

Treatment Episode Data Set (TEDS) 2017

**Admissions to and Discharges from Publicly-Funded
Substance Use Treatment**

DEPARTMENT OF HEALTH AND HUMAN SERVICES
Substance Abuse and Mental Health Services Administration

ACKNOWLEDGMENTS

This report was prepared for the Substance Abuse and Mental Health Services Administration (SAMHSA), U.S. Department of Health and Human Services (HHS), by Eagle Technologies, Inc., under Contract No. HHSS283201600001C. The Contracting Officer's Representative (COR) at SAMHSA/CBHSQ was Cathie E. Alderks, PhD.

SAMHSA complies with applicable federal civil rights laws and does not discriminate on the basis of race, color, national origin, age, disability, or sex. *SAMHSA cumple con las leyes federales de derechos civiles aplicables y no discrimina por motivos de raza, color, nacionalidad, edad, discapacidad o sexo.*

PUBLIC DOMAIN NOTICE

All material appearing in this report is in the public domain and may be reproduced or copied without permission from SAMHSA. Citation of the source is appreciated. However, this publication may not be reproduced or distributed for a fee without the specific, written authorization of the Office of Communications, SAMHSA, U.S. Department of Health and Human Services.

RECOMMENDED CITATION

Substance Abuse and Mental Health Services Administration, Center for Behavioral Health Statistics and Quality. *Treatment Episode Data Set (TEDS): 2017. Admissions to and Discharges from Publicly-Funded Substance Use Treatment*. Rockville, MD: Substance Abuse and Mental Health Services Administration, 2019.

ELECTRONIC ACCESS AND COPIES OF PUBLICATION

This publication may be downloaded at
<https://www.samhsa.gov/data/data-we-collect/teds-treatment-episode-data-set>.

ORIGINATING OFFICE

Center for Behavioral Health Statistics and Quality
Substance Abuse and Mental Health Services Administration
5600 Fishers Lane, Room 15SEH03
Rockville, Maryland 20857

April 2019

TABLE OF CONTENTS

List of Tables	v
List of Figures	xxxvii
Introduction	1
Highlights	3
Chapter 1. Characteristics of Admissions: 2017	7
Chapter 2. Type of Treatment Services: 2017	9
Chapter 3. Trends in Substance Use Treatment Admissions Aged 12 Years and Older: 2007–2017	11
Chapter 4. Discharge Data Overview for All Types of Treatment Services: 2017	15
Chapter 5. Treatment Admissions Aged 12 Years and Older, by State or Jurisdiction, Primary Substance Use, and Selected Characteristics: 2017	19
Chapter 6. Treatment Discharges Aged 12 Years and Older, by Reason for Discharge and by State or Jurisdiction: 2017	21
Tables	23
Appendix A. About the Treatment Episode Data Set (TEDS)	689
Introduction.....	689
History	690
State Data Collection Systems	690
Report-Specific Considerations.....	693
Appendix B. TEDS Data Elements	711
TEDS Minimum Data Set.....	711
TEDS Supplemental Data Set	719
TEDS Linked Discharge Data Set	724
Appendix C. List of Contributors	727

LIST OF TABLES

National Substance Use Treatment Service Admissions

1.1a	Admissions aged 12 years and older, by primary substance use: Number, 2007–2017.....	24
1.1b	Admissions aged 12 years and older, by primary substance use: Percent distribution, 2007–2017	25
1.2	Admissions aged 12 years and older, by co-occurring use of alcohol and drugs: Number and percent distribution, 2007–2017	26
1.3a	Admissions aged 12 years and older, by gender and age at admission: Number and average age at admission, 2007–2017.....	27
1.3b	Admissions aged 12 years and older, by gender and age at admission: Percent distribution, 2007–2017, and 2017 U.S. population aged 12 years and older.....	28
1.4	Admissions aged 12 years and older, by race/ethnicity: Number and percent distribution, 2007–2017, and 2017 U.S. population aged 12 years and older.....	29
1.5a	Admissions aged 18 years and older, by employment status: Number, 2007–2017, and 2017 U.S. population aged 18 years and older.....	30
1.5b	Admissions aged 18 years and older, by employment status: Percent distribution, 2007–2017, and 2017 U.S. population aged 18 years and older	31
2.1a	Gender and age at admission among admissions aged 12 years and older, by primary substance use: Number and average age at admission, 2017.....	32
2.1b	Gender and age at admission among admissions aged 12 years and older, by primary substance use: Column percent distribution and average age at admission, 2017	33
2.1c	Gender and age at admission among admissions aged 12 years and older, by primary substance use: Row percent distribution, 2017	34
2.2a	Race/ethnicity among admissions aged 12 years and older, by primary substance use: Number, 2017.....	35
2.2b	Race/ethnicity among admissions aged 12 years and older, by primary substance use: Percent distribution, 2017	36
2.3a	Selected race/ethnicity/gender/age group among admissions aged 12 years and older, by primary substance use: Number, 2017	37

LIST OF TABLES (CONTINUED)

2.3b	Selected race/ethnicity/gender/age group among admissions aged 12 years and older, by primary substance use: Column percent distribution, 2017	41
2.3c	Selected race/ethnicity/gender/age group among admissions aged 12 years and older, by primary substance use: Row percent distribution, 2017	45
2.4a	Frequency of use and usual route of administration among admissions aged 12 years and older, by primary substance use: Number, 2017.....	49
2.4b	Frequency of use and usual route of administration among admissions aged 12 years and older, by primary substance use: Percent distribution, 2017	50
2.5a	Frequency of use and usual route of administration among admissions aged 12 years and older, by secondary substance use: Number, 2017	51
2.5b	Frequency of use and usual route of administration among admissions aged 12 years and older, by secondary substance use: Percent distribution, 2017.....	52
2.6a	Frequency of use and usual route of administration among admissions aged 12 years and older, by tertiary substance use: Number, 2017.....	53
2.6b	Frequency of use and usual route of administration among admissions aged 12 years and older, by tertiary substance use: Percent distribution, 2017	54
2.7a	Age of first use and number of prior treatment episodes among admissions aged 12 years and older, by primary substance use: Number, 2017	55
2.7b	Age of first use and number of prior treatment episodes among admissions aged 12 years and older, by primary substance use: Percent distribution, 2017.....	56
2.8a	Treatment referral source and detailed criminal justice referral among admissions aged 12 years and older, by primary substance use: Number, 2017	57
2.8b	Treatment referral source and detailed criminal justice referral among admissions aged 12 years and older, by primary substance use: Percent distribution, 2017	58
2.9a	Type of treatment service at admission and planned medication-assisted opioid therapy among admissions aged 12 years and older, by primary substance use: Number, 2017.....	59
2.9b	Type of treatment service at admission and planned medication-assisted opioid therapy among admissions aged 12 years and older, by primary substance use: Percent distribution, 2017	60

LIST OF TABLES (CONTINUED)

2.10a	Employment status and detailed not in labor force among admissions aged 18 years and older, by primary substance use: Number, 2017.....	61
2.10b	Employment status and detailed not in labor force among admissions aged 18 years and older, by primary substance use: Percent distribution, 2017	62
2.11a	Education, marital status, living arrangements, and pregnancy status among admissions aged 12 to 17 years, by primary substance use: Number, 2017.....	63
2.11b	Education, marital status, living arrangements, and pregnancy status among admissions aged 12 to 17 years, by primary substance use: Percent distribution, 2017	64
2.12a	Education, marital status, living arrangements, pregnancy status, and veteran status among admissions aged 18 years and older, by primary substance use: Number, 2017.....	65
2.12b	Education, marital status, living arrangements, pregnancy status, and veteran status among admissions aged 18 years and older, by primary substance use: Percent distribution, 2017	67
2.13a	Co-occurring mental and substance use disorders and DSM criteria diagnosis among admissions aged 12 years and older, by primary substance use: Number, 2017	69
2.13b	Co-occurring mental and substance use disorders and DSM criteria diagnosis among admissions aged 12 years and older, by primary substance use: Percent distribution, 2017.....	70
2.14a	Source of income/support among admissions aged 18 years and older, by primary substance use: Number, 2017	71
2.14b	Source of income/support among admissions aged 18 years and older, by primary substance use: Percent distribution, 2017	72
2.15a	Type of health insurance and expected/actual primary source of payment among admissions aged 12 years and older, by primary substance use: Number, 2017.....	73
2.15b	Type of health insurance and expected/actual primary source of payment among admissions aged 12 years and older, by primary substance use: Percent distribution, 2017	74

LIST OF TABLES (CONTINUED)

2.16a	Arrests in 30 days prior to admission and days waiting to enter treatment among admissions aged 12 years and older, by primary substance use: Number, 2017.....	75
2.16b	Arrests in 30 days prior to admission and days waiting to enter treatment among admissions aged 12 years and older, by primary substance use: Percent distribution, 2017	76
2.17a	Frequency of attendance at self-help programs among admissions aged 12 years and older, by primary substance use: Number, 2017.....	77
2.17b	Frequency of attendance at self-help programs among admissions aged 12 years and older, by primary substance use: Percent distribution, 2017	78
2.18	Admissions aged 12 years and older, by primary, secondary, and tertiary detailed drug: Number and percent distribution, 2017	79
3.1a	Admissions aged 12 to 14 years, by primary substance use: Number, 2007–2017.....	81
3.1b	Admissions aged 12 to 14 years, by primary substance use: Percent distribution, 2007–2017	82
3.2a	Admissions aged 15 to 17 years, by primary substance use: Number, 2007–2017.....	83
3.2b	Admissions aged 15 to 17 years, by primary substance use: Percent distribution, 2007–2017	84
3.3a	Gender and race/ethnicity among admissions aged 12 to 14 years, by primary substance use: Number, 2017	85
3.3b	Gender and race/ethnicity among admissions aged 12 to 14 years, by primary substance use: Percent distribution, 2017	86
3.4a	Gender and race/ethnicity among admissions aged 15 to 17 years, by primary substance use: Number, 2017	87
3.4b	Gender and race/ethnicity among admissions aged 15 to 17 years, by primary substance use: Percent distribution, 2017	88
3.5a	Age at admission and treatment referral source among admissions aged 12 to 17 years, by primary substance use: Number, 2017	89
3.5b	Age at admission and treatment referral source among admissions aged 12 to 17 years, by primary substance use: Percent distribution, 2017.....	90

LIST OF TABLES (CONTINUED)

3.6a	Admissions aged 12 to 14 years, by marijuana involvement and treatment referral source: Number, 2007–2017	91
3.6b	Admissions aged 12 to 14 years, by marijuana involvement and treatment referral source: Percent distribution, 2007–2017	92
3.7a	Admissions aged 15 to 17 years, by marijuana involvement and treatment referral source: Number, 2007–2017	93
3.7b	Admissions aged 15 to 17 years, by marijuana involvement and treatment referral source: Percent distribution, 2007–2017	94
3.8a	Heroin admissions aged 12 years and older, by age group and race/ethnicity: Number, 2007–2017	95
3.8b	Heroin admissions aged 12 years and older, by age group and race/ethnicity: Percent distribution, 2007–2017	97
3.9a	Heroin admissions aged 12 years and older, by usual route of administration, age group, and characteristics of treatment episode: Number, 2007–2017	99
3.9b	Heroin admissions aged 12 years and older, by usual route of administration, age group, and characteristics of treatment episode: Percent distribution, 2007–2017	101
3.10a	Heroin admissions aged 12 years and older with planned medication-assisted opioid therapy, by usual route of administration and age group: Number, 2007–2017	103
3.10b	Heroin admissions aged 12 years and older with planned medication-assisted opioid therapy, by usual route of administration and age group: Percent, 2007–2017	105
3.11	Primary substance use among admissions aged 12 years and older, by additional substance use: Number and percent distribution, 2017	106
3.12	Substance use combinations, by selected primary substance use: Number and percent distribution, 2017	108
4.1a	Primary substance use and age at admission among admissions aged 12 years and older, by type of treatment service: Number and average age at admission, 2017	110

LIST OF TABLES (CONTINUED)

4.1b	Primary substance use and age at admission among admissions aged 12 years and older, by type of treatment service: Column percent distribution and average age at admission, 2017.....	112
4.1c	Primary substance use and age at admission among admissions aged 12 years and older, by type of treatment service: Row percent distribution, 2017.....	114
4.2a	Gender and race/ethnicity among admissions aged 12 years and older, by type of treatment service: Number, 2017.....	116
4.2b	Gender and race/ethnicity among admissions aged 12 years and older, by type of treatment service: Column percent distribution, 2017.....	117
4.2c	Gender and race/ethnicity among admissions aged 12 years and older, by type of treatment service: Row percent distribution, 2017.....	118
4.3a	Treatment referral source, frequency of use, and number of prior treatment episodes among admissions aged 12 years and older, by type of treatment service: Number, 2017.....	119
4.3b	Treatment referral source, frequency of use, and number of prior treatment episodes among admissions aged 12 years and older, by type of treatment service: Column percent distribution, 2017.....	120
4.3c	Treatment referral source, frequency of use, and number of prior treatment episodes among admissions aged 12 years and older, by type of treatment service: Row percent distribution, 2017.....	121

National Substance Use Treatment Service Discharges

5.1	Discharges aged 12 years and older, by reason for discharge and type of treatment service: Number, percent distribution, and median length of stay (LOS), 2017.....	122
5.2a	Discharges aged 12 years and older, by type of treatment service and characteristics at admission: Number, 2017.....	123
5.2b	Discharges aged 12 years and older, by type of treatment service and characteristics at admission: Percent distribution, 2017.....	127
5.3a	Discharges aged 12 years and older, by type of treatment service and characteristics at discharge: Number, 2017.....	131
5.3b	Discharges aged 12 years and older, by type of treatment service and characteristics at discharge: Percent distribution, 2017.....	132

LIST OF TABLES (CONTINUED)

5.4a	Discharges aged 12 to 17 years, by type of treatment service and characteristics at admission: Number, 2017	133
5.4b	Discharges aged 12 to 17 years, by type of treatment service and characteristics at admission: Percent distribution, 2017	135
5.5a	Discharges aged 12 to 17 years, by type of treatment service and characteristics at discharge: Number, 2017	137
5.5b	Discharges aged 12 to 17 years, by type of treatment service and characteristics at discharge: Percent distribution, 2017	138
5.6a	Discharges aged 18 years and older, by type of treatment service and characteristics at admission: Number, 2017	139
5.6b	Discharges aged 18 years and older, by type of treatment service and characteristics at admission: Percent distribution, 2017	143
5.7a	Discharges aged 18 years and older, by type of treatment service and characteristics at discharge: Number, 2017	147
5.7b	Discharges aged 18 years and older, by type of treatment service and characteristics at discharge: Percent distribution, 2017	149
5.8a	Discharges aged 12 years and older that completed treatment, by type of treatment service and characteristics at admission: Number, 2017	151
5.8b	Proportions of discharges aged 12 years and older that completed treatment, by type of treatment service and characteristics at admission: 2017	155
5.9a	Discharges aged 12 years and older that completed treatment, by type of treatment service and characteristics at discharge: Number, 2017	159
5.9b	Proportions of discharges aged 12 years and older that completed treatment, by type of treatment service and characteristics at discharge: 2017	160
5.10a	Discharges aged 12 to 17 years that completed treatment, by type of treatment service and characteristics at admission: Number, 2017	161
5.10b	Proportions of discharges aged 12 to 17 years that completed treatment, by type of treatment service and characteristics at admission: 2017	163
5.11a	Discharges aged 12 to 17 years that completed treatment, by type of treatment service and characteristics at discharge: Number, 2017	165

LIST OF TABLES (CONTINUED)

5.11b	Proportions of discharges aged 12 to 17 years that completed treatment, by type of treatment service and characteristics at discharge: 2017	166
5.12a	Discharges aged 18 years and older that completed treatment, by type of treatment service and characteristics at admission: Number, 2017	167
5.12b	Proportions of discharges aged 18 years and older that completed treatment, by type of treatment service and characteristics at admission: 2017	171
5.13a	Discharges aged 18 years and older that completed treatment, by type of treatment service and characteristics at discharge: Number, 2017	175
5.13b	Proportions of discharges aged 18 years and older that completed treatment, by type of treatment service and characteristics at discharge: 2017	177
5.14a	Discharges aged 12 years and older that transferred to further treatment, by type of treatment service and characteristics at admission: Number, 2017	179
5.14b	Proportions of discharges aged 12 years and older that transferred to further treatment, by type of treatment service and characteristics at admission: 2017	183
5.15a	Discharges aged 12 years and older that transferred to further treatment, by type of treatment service and characteristics at discharge: Number, 2017	187
5.15b	Proportions of discharges aged 12 years and older that transferred to further treatment, by type of treatment service and characteristics at discharge: 2017	188
5.16a	Discharges aged 12 to 17 years that transferred to further treatment, by type of treatment service and characteristics at admission: Number, 2017	189
5.16b	Proportions of discharges aged 12 to 17 years that transferred to further treatment, by type of treatment service and characteristics at admission: 2017	191
5.17a	Discharges aged 12 to 17 years that transferred to further treatment, by type of treatment service and characteristics at discharge: Number, 2017	193
5.17b	Proportions of discharges aged 12 to 17 years that transferred to further treatment, by type of treatment service and characteristics at discharge: 2017	194
5.18a	Discharges aged 18 years and older that transferred to further treatment, by type of treatment service and characteristics at admission: Number, 2017	195
5.18b	Proportions of discharges aged 18 years and older that transferred to further treatment, by type of treatment service and characteristics at admission: 2017	199

LIST OF TABLES (CONTINUED)

5.19a	Discharges aged 18 years and older that transferred to further treatment, by type of treatment service and characteristics at discharge: Number, 2017	203
5.19b	Proportions of discharges aged 18 years and older that transferred to further treatment, by type of treatment service and characteristics at discharge: 2017	205
6.1	Outpatient treatment discharges aged 12 years and older, by reason for discharge and state or jurisdiction: Number and percent distribution, 2017	207
6.2a	Outpatient treatment discharges aged 12 years and older, by reason for discharge, treatment completion/transfer, median length of stay (LOS), and characteristics at admission: Number and row percent distribution, 2017	208
6.2b	Outpatient treatment discharges aged 12 years and older, by reason for discharge, median length of stay (LOS), and characteristics at admission: Column percent distribution, 2017	212
6.3a	Outpatient treatment discharges aged 12 years and older, by reason for discharge, treatment completion/transfer, median length of stay (LOS), and characteristics at discharge: Number and row percent distribution, 2017	216
6.3b	Outpatient treatment discharges aged 12 years and older, by reason for discharge, median length of stay (LOS), and characteristics at discharge: Column percent distribution, 2017	217
6.4a	Outpatient treatment discharges aged 12 to 17 years, by reason for discharge, treatment completion/transfer, median length of stay (LOS), and characteristics at admission: Number and row percent distribution, 2017	218
6.4b	Outpatient treatment discharges aged 12 to 17 years, by reason for discharge, median length of stay (LOS), and characteristics at admission: Column percent distribution, 2017	220
6.5a	Outpatient treatment discharges aged 12 to 17 years, by reason for discharge, treatment completion/transfer, median length of stay (LOS), and characteristics at discharge: Number and row percent distribution, 2017	222
6.5b	Outpatient treatment discharges aged 12 to 17 years, by reason for discharge, median length of stay (LOS), and characteristics at discharge: Column percent distribution, 2017	223

LIST OF TABLES (CONTINUED)

6.6a	Outpatient treatment discharges aged 18 years and older, by reason for discharge, treatment completion/transfer, median length of stay (LOS), and characteristics at admission: Number and row percent distribution, 2017	224
6.6b	Outpatient treatment discharges aged 18 years and older, by reason for discharge, median length of stay (LOS), and characteristics at admission: Column percent distribution, 2017	228
6.7a	Outpatient treatment discharges aged 18 years and older, by reason for discharge, treatment completion/transfer, median length of stay (LOS), and characteristics at discharge: Number and row percent distribution, 2017	232
6.7b	Outpatient treatment discharges aged 18 years and older, by reason for discharge, median length of stay (LOS), and characteristics at discharge: Column percent distribution, 2017	234
7.1	Intensive outpatient treatment discharges aged 12 years and older, by reason for discharge and state or jurisdiction: Number and percent distribution, 2017	236
7.2a	Intensive outpatient treatment discharges aged 12 years and older, by reason for discharge, treatment completion/transfer, median length of stay (LOS), and characteristics at admission: Number and row percent distribution, 2017	237
7.2b	Intensive outpatient treatment discharges aged 12 years and older, by reason for discharge, median length of stay (LOS), and characteristics at admission: Column percent distribution, 2017	241
7.3a	Intensive outpatient treatment discharges aged 12 years and older, by reason for discharge, treatment completion/transfer, median length of stay (LOS), and characteristics at discharge: Number and row percent distribution, 2017	245
7.3b	Intensive outpatient treatment discharges aged 12 years and older, by reason for discharge, median length of stay (LOS), and characteristics at discharge: Column percent distribution, 2017	246
7.4a	Intensive outpatient treatment discharges aged 12 to 17 years, by reason for discharge, treatment completion/transfer, median length of stay (LOS), and characteristics at admission: Number and row percent distribution, 2017	247

LIST OF TABLES (CONTINUED)

7.4b	Intensive outpatient treatment discharges aged 12 to 17 years, by reason for discharge, median length of stay (LOS), and characteristics at admission: Column percent distribution, 2017	249
7.5a	Intensive outpatient treatment discharges aged 12 to 17 years, by reason for discharge, treatment completion/transfer, median length of stay (LOS), and characteristics at discharge: Number and row percent distribution, 2017	251
7.5b	Intensive outpatient treatment discharges aged 12 to 17 years, by reason for discharge, median length of stay (LOS), and characteristics at discharge: Column percent distribution, 2017	252
7.6a	Intensive outpatient treatment discharges aged 18 years and older, by reason for discharge, treatment completion/transfer, median length of stay (LOS), and characteristics at admission: Number and row percent distribution, 2017	253
7.6b	Intensive outpatient treatment discharges aged 18 years and older, by reason for discharge, median length of stay (LOS), and characteristics at admission: Column percent distribution, 2017	257
7.7a	Intensive outpatient treatment discharges aged 18 years and older, by reason for discharge, treatment completion/transfer, median length of stay (LOS), and characteristics at discharge: Number and row percent distribution, 2017	261
7.7b	Intensive outpatient treatment discharges aged 18 years and older, by reason for discharge, median length of stay (LOS), and characteristics at discharge: Column percent distribution, 2017	263
8.1	Short-term residential treatment discharges aged 12 years and older, by reason for discharge and state or jurisdiction: Number and percent distribution, 2017	265
8.2a	Short-term residential treatment discharges aged 12 years and older, by reason for discharge, treatment completion/transfer, median length of stay (LOS), and characteristics at admission: Number and row percent distribution, 2017	266
8.2b	Short-term residential treatment discharges aged 12 years and older, by reason for discharge, median length of stay (LOS), and characteristics at admission: Column percent distribution, 2017	270

LIST OF TABLES (CONTINUED)

8.3a	Short-term residential treatment discharges aged 12 years and older, by reason for discharge, treatment completion/transfer, median length of stay (LOS), and characteristics at discharge: Number and row percent distribution, 2017	274
8.3b	Short-term residential treatment discharges aged 12 years and older, by reason for discharge, median length of stay (LOS), and characteristics at discharge: Column percent distribution, 2017	275
8.4a	Short-term residential treatment discharges aged 12 to 17 years, by reason for discharge, treatment completion/transfer, median length of stay (LOS), and characteristics at admission: Number and row percent distribution, 2017	276
8.4b	Short-term residential treatment discharges aged 12 to 17 years, by reason for discharge, median length of stay (LOS), and characteristics at admission: Column percent distribution, 2017	278
8.5a	Short-term residential treatment discharges aged 12 to 17 years, by reason for discharge, treatment completion/transfer, median length of stay (LOS), and characteristics at discharge: Number and row percent distribution, 2017	280
8.5b	Short-term residential treatment discharges aged 12 to 17 years, by reason for discharge, median length of stay (LOS), and characteristics at discharge: Column percent distribution, 2017	281
8.6a	Short-term residential treatment discharges aged 18 years and older, by reason for discharge, treatment completion/transfer, median length of stay (LOS), and characteristics at admission: Number and row percent distribution, 2017	282
8.6b	Short-term residential treatment discharges aged 18 years and older, by reason for discharge, median length of stay (LOS), and characteristics at admission: Column percent distribution, 2017	286
8.7a	Short-term residential treatment discharges aged 18 years and older, by reason for discharge, treatment completion/transfer, median length of stay (LOS), and characteristics at discharge: Number and row percent distribution, 2017	290
8.7b	Short-term residential treatment discharges aged 18 years and older, by reason for discharge, median length of stay (LOS), and characteristics at discharge: Column percent distribution, 2017	292

LIST OF TABLES (CONTINUED)

9.1	Long-term residential treatment discharges aged 12 years and older, by reason for discharge and state or jurisdiction: Number and percent distribution, 2017	294
9.2a	Long-term residential treatment discharges aged 12 years and older, by reason for discharge, treatment completion/transfer, median length of stay (LOS), and characteristics at admission: Number and row percent distribution, 2017	295
9.2b	Long-term residential treatment discharges aged 12 years and older, by reason for discharge, median length of stay (LOS), and characteristics at admission: Column percent distribution, 2017	299
9.3a	Long-term residential treatment discharges aged 12 years and older, by reason for discharge, treatment completion/transfer, median length of stay (LOS), and characteristics at discharge: Number and row percent distribution, 2017	303
9.3b	Long-term residential treatment discharges aged 12 years and older, by reason for discharge, median length of stay (LOS), and characteristics at discharge: Column percent distribution, 2017	304
9.4a	Long-term residential treatment discharges aged 12 to 17 years, by reason for discharge, treatment completion/transfer, median length of stay (LOS), and characteristics at admission: Number and row percent distribution, 2017	305
9.4b	Long-term residential treatment discharges aged 12 to 17 years, by reason for discharge, median length of stay (LOS), and characteristics at admission: Column percent distribution, 2017	307
9.5a	Long-term residential treatment discharges aged 12 to 17 years, by reason for discharge, treatment completion/transfer, median length of stay (LOS), and characteristics at discharge: Number and row percent distribution, 2017	309
9.5b	Long-term residential treatment discharges aged 12 to 17 years, by reason for discharge, median length of stay (LOS), and characteristics at discharge: Column percent distribution, 2017	310
9.6a	Long-term residential treatment discharges aged 18 years and older, by reason for discharge, treatment completion/transfer, median length of stay (LOS), and characteristics at admission: Number and row percent distribution, 2017	311

LIST OF TABLES (CONTINUED)

9.6b	Long-term residential treatment discharges aged 18 years and older, by reason for discharge, median length of stay (LOS), and characteristics at admission: Column percent distribution, 2017	315
9.7a	Long-term residential treatment discharges aged 18 years and older, by reason for discharge, treatment completion/transfer, median length of stay (LOS), and characteristics at discharge: Number and row percent distribution, 2017	319
9.7b	Long-term residential treatment discharges aged 18 years and older, by reason for discharge, median length of stay (LOS), and characteristics at discharge: Column percent distribution, 2017	321
10.1	Hospital residential treatment discharges aged 12 years and older, by reason for discharge and state or jurisdiction: Number and percent distribution, 2017	323
10.2a	Hospital residential treatment discharges aged 12 years and older, by reason for discharge, treatment completion/transfer, median length of stay (LOS), and characteristics at admission: Number and row percent distribution, 2017	324
10.2b	Hospital residential treatment discharges aged 12 years and older, by reason for discharge, median length of stay (LOS), and characteristics at admission: Column percent distribution, 2017	328
10.3a	Hospital residential treatment discharges aged 12 years and older, by reason for discharge, treatment completion/transfer, median length of stay (LOS), and characteristics at discharge: Number and row percent distribution, 2017	332
10.3b	Hospital residential treatment discharges aged 12 years and older, by reason for discharge, median length of stay (LOS), and characteristics at discharge: Column percent distribution, 2017	333
10.4a	Hospital residential treatment discharges aged 12 to 17 years, by reason for discharge, treatment completion/transfer, median length of stay (LOS), and characteristics at admission: Number and row percent distribution, 2017	334
10.4b	Hospital residential treatment discharges aged 12 to 17 years, by reason for discharge, median length of stay (LOS), and characteristics at admission: Column percent distribution, 2017	336

LIST OF TABLES (CONTINUED)

10.5a	Hospital residential treatment discharges aged 12 to 17 years, by reason for discharge, treatment completion/transfer, median length of stay (LOS), and characteristics at discharge: Number and row percent distribution, 2017	338
10.5b	Hospital residential treatment discharges aged 12 to 17 years, by reason for discharge, median length of stay (LOS), and characteristics at discharge: Column percent distribution, 2017	339
10.6a	Hospital residential treatment discharges aged 18 years and older, by reason for discharge, treatment completion/transfer, median length of stay (LOS), and characteristics at admission: Number and row percent distribution, 2017	340
10.6b	Hospital residential treatment discharges aged 18 years and older, by reason for discharge, median length of stay (LOS), and characteristics at admission: Column percent distribution, 2017	344
10.7a	Hospital residential treatment discharges aged 18 years and older, by reason for discharge, treatment completion/transfer, median length of stay (LOS), and characteristics at discharge: Number and row percent distribution, 2017	348
10.7b	Hospital residential treatment discharges aged 18 years and older, by reason for discharge, median length of stay (LOS), and characteristics at discharge: Column percent distribution, 2017	350
11.1	Detoxification discharges aged 12 years and older, by reason for discharge and state or jurisdiction: Number and percent distribution, 2017.....	352
11.2a	Detoxification discharges aged 12 years and older, by reason for discharge, treatment completion/transfer, median length of stay (LOS), and characteristics at admission: Number and row percent distribution, 2017	353
11.2b	Detoxification discharges aged 12 years and older, by reason for discharge, median length of stay (LOS), and characteristics at admission: Column percent distribution, 2017	357
11.3a	Detoxification discharges aged 12 years and older, by reason for discharge, treatment completion/transfer, median length of stay (LOS), and characteristics at discharge: Number and row percent distribution, 2017	361
11.3b	Detoxification discharges aged 12 years and older, by reason for discharge, median length of stay (LOS), and characteristics at discharge: Column percent distribution, 2017	362

LIST OF TABLES (CONTINUED)

11.4a	Detoxification discharges aged 12 to 17 years, by reason for discharge, treatment completion/transfer, median length of stay (LOS), and characteristics at admission: Number and row percent distribution, 2017	363
11.4b	Detoxification discharges aged 12 to 17 years, by reason for discharge, median length of stay (LOS), and characteristics at admission: Column percent distribution, 2017	365
11.5a	Detoxification discharges aged 12 to 17 years, by reason for discharge, treatment completion/transfer, median length of stay (LOS), and characteristics at discharge: Number and row percent distribution, 2017	367
11.5b	Detoxification discharges aged 12 to 17 years, by reason for discharge, median length of stay (LOS), and characteristics at discharge: Column percent distribution, 2017	368
11.6a	Detoxification discharges aged 18 years and older, by reason for discharge, treatment completion/transfer, median length of stay (LOS), and characteristics at admission: Number and row percent distribution, 2017	369
11.6b	Detoxification discharges aged 18 years and older, by reason for discharge, median length of stay (LOS), and characteristics at admission: Column percent distribution, 2017	373
11.7a	Detoxification discharges aged 18 years and older, by reason for discharge, treatment completion/transfer, median length of stay (LOS), and characteristics at discharge: Number and row percent distribution, 2017	377
11.7b	Detoxification discharges aged 18 years and older, by reason for discharge, median length of stay (LOS), and characteristics at discharge: Column percent distribution, 2017	379
12.1	Outpatient medication-assisted opioid therapy discharges aged 12 years and older, by reason for discharge and state or jurisdiction: Number and percent distribution, 2017	381
12.2a	Outpatient medication-assisted opioid therapy discharges aged 12 years and older, by reason for discharge, treatment completion/transfer, median length of stay (LOS), and characteristics at admission: Number and row percent distribution, 2017	382
12.2b	Outpatient medication-assisted opioid therapy discharges aged 12 years and older, by reason for discharge, median length of stay (LOS), and characteristics at admission: Column percent distribution, 2017	386

LIST OF TABLES (CONTINUED)

12.3a	Outpatient medication-assisted opioid therapy discharges aged 12 years and older, by reason for discharge, treatment completion/transfer, median length of stay (LOS), and characteristics at discharge: Number and row percent distribution, 2017	390
12.3b	Outpatient medication-assisted opioid therapy discharges aged 12 years and older, by reason for discharge, median length of stay (LOS), and characteristics at discharge: Column percent distribution, 2017	391
12.4a	Outpatient medication-assisted opioid therapy discharges aged 12 to 17 years, by reason for discharge, treatment completion/transfer, median length of stay (LOS), and characteristics at admission: Number and row percent distribution, 2017	392
12.4b	Outpatient medication-assisted opioid therapy discharges aged 12 to 17 years, by reason for discharge, median length of stay (LOS), and characteristics at admission: Column percent distribution, 2017	394
12.5a	Outpatient medication-assisted opioid therapy discharges aged 12 to 17 years, by reason for discharge, treatment completion/transfer, median length of stay (LOS), and characteristics at discharge: Number and row percent distribution, 2017	396
12.5b	Outpatient medication-assisted opioid therapy discharges aged 12 to 17 years, by reason for discharge, median length of stay (LOS), and characteristics at discharge: Column percent distribution, 2017	397
12.6a	Outpatient medication-assisted opioid therapy discharges aged 18 years and older, by reason for discharge, treatment completion/transfer, median length of stay (LOS), and characteristics at admission: Number and row percent distribution, 2017	398
12.6b	Outpatient medication-assisted opioid therapy discharges aged 18 years and older, by reason for discharge, median length of stay (LOS), and characteristics at admission: Column percent distribution, 2017	402
12.7a	Outpatient medication-assisted opioid therapy discharges aged 18 years and older, by reason for discharge, treatment completion/transfer, median length of stay (LOS), and characteristics at discharge: Number and row percent distribution, 2017	406

LIST OF TABLES (CONTINUED)

12.7b	Outpatient medication-assisted opioid therapy discharges aged 18 years and older, by reason for discharge, median length of stay (LOS), and characteristics at discharge: Column percent distribution, 2017	408
13.1	Medication-assisted opioid detoxification discharges aged 12 years and older, by reason for discharge and state or jurisdiction: Number and percent distribution, 2017	410
13.2a	Medication-assisted opioid detoxification discharges aged 12 years and older, by reason for discharge, treatment completion/transfer, median length of stay (LOS), and characteristics at admission: Number and row percent distribution, 2017	411
13.2b	Medication-assisted opioid detoxification discharges aged 12 years and older, by reason for discharge, median length of stay (LOS), and characteristics at admission: Column percent distribution, 2017	415
13.3a	Medication-assisted opioid detoxification discharges aged 12 years and older, by reason for discharge, treatment completion/transfer, median length of stay (LOS), and characteristics at discharge: Number and row percent distribution, 2017	419
13.3b	Medication-assisted opioid detoxification discharges aged 12 years and older, by reason for discharge, median length of stay (LOS), and characteristics at discharge: Column percent distribution, 2017	420
13.4a	Medication-assisted opioid detoxification discharges aged 12 to 17 years, by reason for discharge, treatment completion/transfer, median length of stay (LOS), and characteristics at admission: Number and row percent distribution, 2017	421
13.4b	Medication-assisted opioid detoxification discharges aged 12 to 17 years, by reason for discharge, median length of stay (LOS), and characteristics at admission: Column percent distribution, 2017	423
13.5a	Medication-assisted opioid detoxification discharges aged 12 to 17 years, by reason for discharge, treatment completion/transfer, median length of stay (LOS), and characteristics at discharge: Number and row percent distribution, 2017	425
13.5b	Medication-assisted opioid detoxification discharges aged 12 to 17 years, by reason for discharge, median length of stay (LOS), and characteristics at discharge: Column percent distribution, 2017	426

LIST OF TABLES (CONTINUED)

13.6a	Medication-assisted opioid detoxification discharges aged 18 years and older, by reason for discharge, treatment completion/transfer, median length of stay (LOS), and characteristics at admission: Number and row percent distribution, 2017	427
13.6b	Medication-assisted opioid detoxification discharges aged 18 years and older, by reason for discharge, median length of stay (LOS), and characteristics at admission: Column percent distribution, 2017	431
13.7a	Medication-assisted opioid detoxification discharges aged 18 years and older, by reason for discharge, treatment completion/transfer, median length of stay (LOS), and characteristics at discharge: Number and row percent distribution, 2017	435
13.7b	Medication-assisted opioid detoxification discharges aged 18 years and older, by reason for discharge, median length of stay (LOS), and characteristics at discharge: Column percent distribution, 2017	437
State Substance Use Treatment Service Admissions		
14.1a	Admissions aged 12 years and older, by Census region, Census division, and state or jurisdiction: Number, 2007–2017	439
14.1b	Admissions aged 12 years and older per 100,000 population, by Census region, Census division, and state or jurisdiction: 2007–2017	441
14.1c	Admissions aged 12 years and older per 100,000 population, by Census region, Census division, and state or jurisdiction: 2007–2017, adjusted for age, gender, and race/ethnicity.....	443
14.2a	Primary alcohol admissions aged 12 years and older, by Census region, Census division, and state or jurisdiction: Number, 2007–2017	445
14.2b	Primary alcohol admissions aged 12 years and older per 100,000 population, by Census region, Census division, and state or jurisdiction: 2007–2017.....	447
14.3a	Primary marijuana admissions aged 12 years and older, by Census region, Census division, and state or jurisdiction: Number, 2007–2017	449
14.3b	Primary marijuana admissions aged 12 years and older per 100,000 population, by Census region, Census division, and state or jurisdiction: 2007–2017.....	451

LIST OF TABLES (CONTINUED)

14.4a	Primary cocaine admissions aged 12 years and older, by Census region, Census division, and state or jurisdiction: Number, 2007–2017	453
14.4b	Primary cocaine admissions aged 12 years and older per 100,000 population, by Census region, Census division, and state or jurisdiction: 2007–2017.....	455
14.5a	Primary methamphetamine/amphetamine admissions aged 12 years and older, by Census region, Census division, and state or jurisdiction: Number, 2007–2017.....	457
14.5b	Primary methamphetamine/amphetamine admissions aged 12 years and older per 100,000 population, by Census region, Census division, and state or jurisdiction: 2007–2017	459
14.6a	Primary heroin admissions aged 12 years and older, by Census region, Census division, and state or jurisdiction: Number, 2007–2017	461
14.6b	Primary heroin admissions aged 12 years and older per 100,000 population, by Census region, Census division, and state or jurisdiction: 2007–2017.....	463
14.7a	Primary non-heroin opiates/synthetics admissions aged 12 years and older, by Census region, Census division, and state or jurisdiction: Number, 2007–2017.....	465
14.7b	Primary non-heroin opiates/synthetics admissions aged 12 years and older per 100,000 population, by Census region, Census division, and state or jurisdiction: 2007–2017	467
14.8a	Primary opiates (heroin and non-heroin) admissions aged 12 years and older, by Census region, Census division, and state or jurisdiction: Number, 2007–2017.....	470
14.8b	Primary opiates (heroin and non-heroin) admissions aged 12 years and older per 100,000 population, by Census region, Census division, and state or jurisdiction: 2007–2017	472
15.1a	Admissions aged 12 years and older, by type of service at admission and Census region, Census division, and state or jurisdiction: Number, 2017.....	474
15.1b	Admissions aged 12 years and older, by type of service at admission and Census region, Census division, and state or jurisdiction: Percent distribution, 2017	477

LIST OF TABLES (CONTINUED)

15.2a	Admissions aged 12 years and older, by primary substance use and Census region, Census division, and state or jurisdiction: Number, 2017	480
15.2b	Admissions aged 12 years and older per 100,000 population, by primary substance use and Census region, Census division, and state or jurisdiction: 2017.....	482
15.2c	Admissions aged 12 years and older per 100,000 population, by primary substance use and Census region, Census division, and state or jurisdiction: 2017, adjusted for age, gender, and race/ethnicity.....	485
16.1a	Alabama admissions aged 12 years and older, by primary substance use and gender, age at admission, and race/ethnicity: Number, 2017.....	488
16.1b	Alabama admissions aged 12 years and older, by primary substance use and gender, age at admission, and race/ethnicity: Percent distribution, 2017	489
16.2a	Alaska admissions aged 12 years and older, by primary substance use and gender, age at admission, and race/ethnicity: Number, 2017.....	490
16.2b	Alaska admissions aged 12 years and older, by primary substance use and gender, age at admission, and race/ethnicity: Percent distribution, 2017	491
16.3a	Arizona admissions aged 12 years and older, by primary substance use and gender, age at admission, and race/ethnicity: Number, 2017.....	492
16.3b	Arizona admissions aged 12 years and older, by primary substance use and gender, age at admission, and race/ethnicity: Percent distribution, 2017	493
16.4a	Arkansas admissions aged 12 years and older, by primary substance use and gender, age at admission, and race/ethnicity: Number, 2017.....	494
16.4b	Arkansas admissions aged 12 years and older, by primary substance use and gender, age at admission, and race/ethnicity: Percent distribution, 2017	495
16.5a	California admissions aged 12 years and older, by primary substance use and gender, age at admission, and race/ethnicity: Number, 2017.....	496
16.5b	California admissions aged 12 years and older, by primary substance use and gender, age at admission, and race/ethnicity: Percent distribution, 2017	497
16.6a	Colorado admissions aged 12 years and older, by primary substance use and gender, age at admission, and race/ethnicity: Number, 2017.....	498
16.6b	Colorado admissions aged 12 years and older, by primary substance use and gender, age at admission, and race/ethnicity: Percent distribution, 2017	499

LIST OF TABLES (CONTINUED)

16.7a	Connecticut admissions aged 12 years and older, by primary substance use and gender, age at admission, and race/ethnicity: Number, 2017.....	500
16.7b	Connecticut admissions aged 12 years and older, by primary substance use and gender, age at admission, and race/ethnicity: Percent distribution, 2017	501
16.8a	Delaware admissions aged 12 years and older, by primary substance use and gender, age at admission, and race/ethnicity: Number, 2017.....	502
16.8b	Delaware admissions aged 12 years and older, by primary substance use and gender, age at admission, and race/ethnicity: Percent distribution, 2017	503
16.9a	District of Columbia admissions aged 12 years and older, by primary substance use and gender, age at admission, and race/ethnicity: Number, 2017.....	504
16.9b	District of Columbia admissions aged 12 years and older, by primary substance use and gender, age at admission, and race/ethnicity: Percent distribution, 2017	505
16.10a	Florida admissions aged 12 years and older, by primary substance use and gender, age at admission, and race/ethnicity: Number, 2017.....	506
16.10b	Florida admissions aged 12 years and older, by primary substance use and gender, age at admission, and race/ethnicity: Percent distribution, 2017	507
16.11a	Hawaii admissions aged 12 years and older, by primary substance use and gender, age at admission, and race/ethnicity: Number, 2017.....	508
16.11b	Hawaii admissions aged 12 years and older, by primary substance use and gender, age at admission, and race/ethnicity: Percent distribution, 2017	509
16.12a	Idaho admissions aged 12 years and older, by primary substance use and gender, age at admission, and race/ethnicity: Number, 2017.....	510
16.12b	Idaho admissions aged 12 years and older, by primary substance use and gender, age at admission, and race/ethnicity: Percent distribution, 2017	511
16.13a	Illinois admissions aged 12 years and older, by primary substance use and gender, age at admission, and race/ethnicity: Number, 2017.....	512
16.13b	Illinois admissions aged 12 years and older, by primary substance use and gender, age at admission, and race/ethnicity: Percent distribution, 2017	513
16.14a	Indiana admissions aged 12 years and older, by primary substance use and gender, age at admission, and race/ethnicity: Number, 2017.....	514

LIST OF TABLES (CONTINUED)

16.14b	Indiana admissions aged 12 years and older, by primary substance use and gender, age at admission, and race/ethnicity: Percent distribution, 2017	515
16.15a	Iowa admissions aged 12 years and older, by primary substance use and gender, age at admission, and race/ethnicity: Number, 2017.....	516
16.15b	Iowa admissions aged 12 years and older, by primary substance use and gender, age at admission, and race/ethnicity: Percent distribution, 2017	517
16.16a	Kansas admissions aged 12 years and older, by primary substance use and gender, age at admission, and race/ethnicity: Number, 2017.....	518
16.16b	Kansas admissions aged 12 years and older, by primary substance use and gender, age at admission, and race/ethnicity: Percent distribution, 2017	519
16.17a	Kentucky admissions aged 12 years and older, by primary substance use and gender, age at admission, and race/ethnicity: Number, 2017.....	520
16.17b	Kentucky admissions aged 12 years and older, by primary substance use and gender, age at admission, and race/ethnicity: Percent distribution, 2017	521
16.18a	Louisiana admissions aged 12 years and older, by primary substance use and gender, age at admission, and race/ethnicity: Number, 2017.....	522
16.18b	Louisiana admissions aged 12 years and older, by primary substance use and gender, age at admission, and race/ethnicity: Percent distribution, 2017	523
16.19a	Maine admissions aged 12 years and older, by primary substance use and gender, age at admission, and race/ethnicity: Number, 2017.....	524
16.19b	Maine admissions aged 12 years and older, by primary substance use and gender, age at admission, and race/ethnicity: Percent distribution, 2017	525
16.20a	Maryland admissions aged 12 years and older, by primary substance use and gender, age at admission, and race/ethnicity: Number, 2017.....	526
16.20b	Maryland admissions aged 12 years and older, by primary substance use and gender, age at admission, and race/ethnicity: Percent distribution, 2017	527
16.21a	Massachusetts admissions aged 12 years and older, by primary substance use and gender, age at admission, and race/ethnicity: Number, 2017	528
16.21b	Massachusetts admissions aged 12 years and older, by primary substance use and gender, age at admission, and race/ethnicity: Percent distribution, 2017	529

LIST OF TABLES (CONTINUED)

16.22a Michigan admissions aged 12 years and older, by primary substance use and gender, age at admission, and race/ethnicity: Number, 2017	530
16.22b Michigan admissions aged 12 years and older, by primary substance use and gender, age at admission, and race/ethnicity: Percent distribution, 2017	531
16.23a Minnesota admissions aged 12 years and older, by primary substance use and gender, age at admission, and race/ethnicity: Number, 2017	532
16.23b Minnesota admissions aged 12 years and older, by primary substance use and gender, age at admission, and race/ethnicity: Percent distribution, 2017	533
16.24a Mississippi admissions aged 12 years and older, by primary substance use and gender, age at admission, and race/ethnicity: Number, 2017	534
16.24b Mississippi admissions aged 12 years and older, by primary substance use and gender, age at admission, and race/ethnicity: Percent distribution, 2017	535
16.25a Missouri admissions aged 12 years and older, by primary substance use and gender, age at admission, and race/ethnicity: Number, 2017	536
16.25b Missouri admissions aged 12 years and older, by primary substance use and gender, age at admission, and race/ethnicity: Percent distribution, 2017	537
16.26a Montana admissions aged 12 years and older, by primary substance use and gender, age at admission, and race/ethnicity: Number, 2017	538
16.26b Montana admissions aged 12 years and older, by primary substance use and gender, age at admission, and race/ethnicity: Percent distribution, 2017	539
16.27a Nebraska admissions aged 12 years and older, by primary substance use and gender, age at admission, and race/ethnicity: Number, 2017	540
16.27b Nebraska admissions aged 12 years and older, by primary substance use and gender, age at admission, and race/ethnicity: Percent distribution, 2017	541
16.28a Nevada admissions aged 12 years and older, by primary substance use and gender, age at admission, and race/ethnicity: Number, 2017	542
16.28b Nevada admissions aged 12 years and older, by primary substance use and gender, age at admission, and race/ethnicity: Percent distribution, 2017	543
16.29a New Hampshire admissions aged 12 years and older, by primary substance use and gender, age at admission, and race/ethnicity: Number, 2017	544

LIST OF TABLES (CONTINUED)

16.29b	New Hampshire admissions aged 12 years and older, by primary substance use and gender, age at admission, and race/ethnicity: Percent distribution, 2017	545
16.30a	New Jersey admissions aged 12 years and older, by primary substance use and gender, age at admission, and race/ethnicity: Number, 2017	546
16.30b	New Jersey admissions aged 12 years and older, by primary substance use and gender, age at admission, and race/ethnicity: Percent distribution, 2017	547
16.31a	New Mexico admissions aged 12 years and older, by primary substance use and gender, age at admission, and race/ethnicity: Number, 2017	548
16.31b	New Mexico admissions aged 12 years and older, by primary substance use and gender, age at admission, and race/ethnicity: Percent distribution, 2017	549
16.32a	New York admissions aged 12 years and older, by primary substance use and gender, age at admission, and race/ethnicity: Number, 2017	550
16.32b	New York admissions aged 12 years and older, by primary substance use and gender, age at admission, and race/ethnicity: Percent distribution, 2017	551
16.33a	North Carolina admissions aged 12 years and older, by primary substance use and gender, age at admission, and race/ethnicity: Number, 2017	552
16.33b	North Carolina admissions aged 12 years and older, by primary substance use and gender, age at admission, and race/ethnicity: Percent distribution, 2017	553
16.34a	North Dakota admissions aged 12 years and older, by primary substance use and gender, age at admission, and race/ethnicity: Number, 2017	554
16.34b	North Dakota admissions aged 12 years and older, by primary substance use and gender, age at admission, and race/ethnicity: Percent distribution, 2017	555
16.35a	Ohio admissions aged 12 years and older, by primary substance use and gender, age at admission, and race/ethnicity: Number, 2017	556
16.35b	Ohio admissions aged 12 years and older, by primary substance use and gender, age at admission, and race/ethnicity: Percent distribution, 2017	557
16.36a	Oklahoma admissions aged 12 years and older, by primary substance use and gender, age at admission, and race/ethnicity: Number, 2017	558
16.36b	Oklahoma admissions aged 12 years and older, by primary substance use and gender, age at admission, and race/ethnicity: Percent distribution, 2017	559

LIST OF TABLES (CONTINUED)

16.37a	Pennsylvania admissions aged 12 years and older, by primary substance use and gender, age at admission, and race/ethnicity: Number, 2017	560
16.37b	Pennsylvania admissions aged 12 years and older, by primary substance use and gender, age at admission, and race/ethnicity: Percent distribution, 2017	561
16.38a	Puerto Rico admissions aged 12 years and older, by primary substance use and gender, age at admission, and race/ethnicity: Number, 2017	562
16.38b	Puerto Rico admissions aged 12 years and older, by primary substance use and gender, age at admission, and race/ethnicity: Percent distribution, 2017	563
16.39a	Rhode Island admissions aged 12 years and older, by primary substance use and gender, age at admission, and race/ethnicity: Number, 2017	564
16.39b	Rhode Island admissions aged 12 years and older, by primary substance use and gender, age at admission, and race/ethnicity: Percent distribution, 2017	565
16.40a	South Carolina admissions aged 12 years and older, by primary substance use and gender, age at admission, and race/ethnicity: Number, 2017	566
16.40b	South Carolina admissions aged 12 years and older, by primary substance use and gender, age at admission, and race/ethnicity: Percent distribution, 2017	567
16.41a	South Dakota admissions aged 12 years and older, by primary substance use and gender, age at admission, and race/ethnicity: Number, 2017	568
16.41b	South Dakota admissions aged 12 years and older, by primary substance use and gender, age at admission, and race/ethnicity: Percent distribution, 2017	569
16.42a	Tennessee admissions aged 12 years and older, by primary substance use and gender, age at admission, and race/ethnicity: Number, 2017	570
16.42b	Tennessee admissions aged 12 years and older, by primary substance use and gender, age at admission, and race/ethnicity: Percent distribution, 2017	571
16.43a	Texas admissions aged 12 years and older, by primary substance use and gender, age at admission, and race/ethnicity: Number, 2017	572
16.43b	Texas admissions aged 12 years and older, by primary substance use and gender, age at admission, and race/ethnicity: Percent distribution, 2017	573
16.44a	Utah admissions aged 12 years and older, by primary substance use and gender, age at admission, and race/ethnicity: Number, 2017	574

LIST OF TABLES (CONTINUED)

16.44b	Utah admissions aged 12 years and older, by primary substance use and gender, age at admission, and race/ethnicity: Percent distribution, 2017	575
16.45a	Vermont admissions aged 12 years and older, by primary substance use and gender, age at admission, and race/ethnicity: Number, 2017.....	576
16.45b	Vermont admissions aged 12 years and older, by primary substance use and gender, age at admission, and race/ethnicity: Percent distribution, 2017	577
16.46a	Virginia admissions aged 12 years and older, by primary substance use and gender, age at admission, and race/ethnicity: Number, 2017.....	578
16.46b	Virginia admissions aged 12 years and older, by primary substance use and gender, age at admission, and race/ethnicity: Percent distribution, 2017	579
16.47a	Washington admissions aged 12 years and older, by primary substance use and gender, age at admission, and race/ethnicity: Number, 2017.....	580
16.47b	Washington admissions aged 12 years and older, by primary substance use and gender, age at admission, and race/ethnicity: Percent distribution, 2017	581
16.48a	West Virginia admissions aged 12 years and older, by primary substance use and gender, age at admission, and race/ethnicity: Number, 2017	582
16.48b	West Virginia admissions aged 12 years and older, by primary substance use and gender, age at admission, and race/ethnicity: Percent distribution, 2017	583
16.49a	Wisconsin admissions aged 12 years and older, by primary substance use and gender, age at admission, and race/ethnicity: Number, 2017.....	584
16.49b	Wisconsin admissions aged 12 years and older, by primary substance use and gender, age at admission, and race/ethnicity: Percent distribution, 2017	585
16.50a	Wyoming admissions aged 12 years and older, by primary substance use and gender, age at admission, and race/ethnicity: Number, 2017.....	586
16.50b	Wyoming admissions aged 12 years and older, by primary substance use and gender, age at admission, and race/ethnicity: Percent distribution, 2017	587
17.1	Admissions aged 12 and older, by co-occurring use of alcohol and drugs: Number and percent distribution, 2017	588
17.2	Admissions aged 18 and older, by employment status: Number and percent distribution, 2017	590

LIST OF TABLES (CONTINUED)

State Substance Use Treatment Service Discharges

18.1a	Total and linked discharges aged 12 years and older, by state or jurisdiction: Number, 2017	592
18.1b	Total and linked discharges aged 12 years and older, by state or jurisdiction: Percent distribution, 2017.....	594
18.2a	Discharges aged 12 and older, by type of treatment service and state or jurisdiction: Number, 2017	596
18.2b	Discharges aged 12 and older, by type of treatment service and state or jurisdiction: Percent distribution, 2017.....	598
19.1a	Discharges aged 12 years and older, by gender, selected age groups at admission, and state or jurisdiction: Number, 2017.....	600
19.1b	Discharges aged 12 years and older, by gender, selected age groups at admission, and state or jurisdiction: Percent distribution, 2017	602
19.2	Race/ethnicity of discharges aged 12 years and older, by state or jurisdiction: Number and percent distribution, 2017	604
19.3a	Reason for discharge among discharges aged 12 years and older, by state or jurisdiction: Number, 2017	606
19.3b	Reason for discharge among discharges aged 12 years and older, by state or jurisdiction: Percent distribution, 2017	608
19.4a	Reason for discharge among discharges aged 12 to 17 years, by state or jurisdiction: Number, 2017	610
19.4b	Reason for discharge among discharges aged 12 to 17 years, by state or jurisdiction: Percent distribution, 2017.....	612
19.5a	Reason for discharge among discharges aged 18 years and older, by state or jurisdiction: Number, 2017	614
19.5b	Reason for discharge among discharges aged 18 years and older, by state or jurisdiction: Percent distribution, 2017	616
20.1	Median length of stay (LOS) among discharges aged 12 years and older that completed treatment, by treatment service and state or jurisdiction: Number of days, 2017.....	618

LIST OF TABLES (CONTINUED)

20.2	Median length of stay (LOS) among discharges aged 12 to 17 years that completed treatment, by treatment service and state or jurisdiction: Number of days, 2017.....	620
20.3	Median length of stay (LOS) among discharges aged 18 years and older that completed treatment, by treatment service and state or jurisdiction: Number of days, 2017.....	622
21.1a	Primary substance use at admission among discharges aged 12 years and older, by state or jurisdiction: Number, 2017.....	624
21.1b	Primary substance use at admission among discharges aged 12 years and older, by state or jurisdiction: Percent distribution, 2017.....	626
21.2a	Primary substance use at discharge among discharges aged 12 years and older, by state or jurisdiction: Number, 2017.....	628
21.2b	Primary substance use at discharge among discharges aged 12 years and older, by state or jurisdiction: Percent distribution, 2017.....	630
21.3a	Primary substance use at admission among discharges aged 12 to 17 years, by state or jurisdiction: Number, 2017.....	632
21.3b	Primary substance use at admission among discharges aged 12 to 17 years, by state or jurisdiction: Percent distribution, 2017.....	634
21.4a	Primary substance use at discharge among discharges aged 12 to 17 years, by state or jurisdiction: Number, 2017.....	636
21.4b	Primary substance use at discharge among discharges aged 12 to 17 years, by state or jurisdiction: Percent distribution, 2017.....	638
21.5a	Primary substance use at admission among discharges aged 18 years and older, by state or jurisdiction: Number, 2017.....	640
21.5b	Primary substance use at admission among discharges aged 18 years and older, by state or jurisdiction: Percent distribution, 2017.....	642
21.6a	Primary substance use at discharge, among discharges aged 18 years and older, by and state or jurisdiction: Number, 2017.....	644
21.6b	Primary substance use at discharge among discharges aged 18 years and older, by state or jurisdiction: Percent distribution, 2017.....	646

LIST OF TABLES (CONTINUED)

22.1	Number of arrests in the 30 days prior to admission among discharges aged 12 years and older, by state or jurisdiction: Number and percent distribution, 2017	648
22.2	Number of arrests in the 30 days prior to discharge among discharges aged 12 years and older, by state or jurisdiction: Number and percent distribution, 2017	650
22.3	Number of arrests in 30 days prior to admission among discharges aged 12 to 17 years, by state or jurisdiction: Number and percent distribution, 2017	652
22.4	Number of arrests in the 30 days prior to discharge among discharges aged 12 to 17 years, by state or jurisdiction: Number and percent distribution, 2017	654
22.5	Number of arrests in the 30 days prior to admission among discharges aged 18 years and older, by state or jurisdiction: Number and percent distribution, 2017	656
22.6	Number of arrests in the 30 days prior to discharge among discharges aged 18 years and older, by state or jurisdiction: Number and percent distribution, 2017	658
23.1	Living arrangements at admission among discharges aged 12 years and older, by state or jurisdiction: Number and percent distribution, 2017	660
23.2	Living arrangements at discharge among discharges aged 12 years and older, by state or jurisdiction: Number and percent distribution, 2017	662
23.3	Living arrangements at admission among discharges aged 12 to 17 years, by state or jurisdiction: Number and percent distribution, 2017	664
23.4	Living arrangements at discharge among discharges aged 12 to 17 years, by state or jurisdiction: Number and percent distribution, 2017	666
23.5	Living arrangements at admission among discharges aged 18 years and older, by state or jurisdiction: Number and percent distribution, 2017	668
23.6	Living arrangements at discharge among discharges aged 18 years and older, by state or jurisdiction: Number and percent distribution, 2017	670
24.1	Frequency of attendance at a substance use self-help group in the 30 days prior to admission among discharges aged 12 years and older, by state or jurisdiction: Number and percent distribution, 2017	672

LIST OF TABLES (CONTINUED)

24.2	Frequency of attendance at a substance use self-help group in the 30 days prior to discharge among discharges aged 12 years and older, by state or jurisdiction: Number and percent distribution, 2017	674
24.3	Frequency of attendance at a substance use self-help group in the 30 days prior to admission among discharges aged 12 to 17 years, by state or jurisdiction: Number and percent distribution, 2017	676
24.4	Frequency of attendance at a substance use self-help group in the 30 days prior to discharge among discharges aged 12 to 17 years, by state or jurisdiction: Number and percent distribution, 2017	678
24.5	Frequency of attendance at a substance use self-help group in the 30 days prior to admission among discharges aged 18 years and older, by state or jurisdiction: Number and percent distribution, 2017	680
24.6	Frequency of attendance at a substance use self-help group in the 30 days prior to discharge among discharges aged 18 years and older, by state or jurisdiction: Number and percent distribution, 2017	682
25.1	Employment status at admission among discharges aged 18 years and older, by state or jurisdiction: Number and percent distribution, 2017	684
25.2	Employment status at discharge among discharges aged 18 years and older, by state or jurisdiction: Number and percent distribution, 2017	686
Appendix A. About the Treatment Episode Data Set (TEDS)		
A1	State data system reporting characteristics, 2017	695
A2	Item percentage response rate, by state or jurisdiction: TEDS Admissions Minimum Data Set, 2017	700
A3	Item percentage response rate, by state or jurisdiction: TEDS Admissions Supplemental Data Set, 2017	702
A4	Item percentage response rate, by state or jurisdiction: TEDS Discharge Minimum Data Set, 2017	704
A5	Item percentage response rate, by state or jurisdiction: TEDS Discharge Supplemental Data Set, 2017	706
A6	Denominator for per 100,000 population estimates: 2017	708

LIST OF FIGURES

Trends in Substance Use Treatment Admissions Aged 12 Years and Older: 2007–2017

1	Primary substance use at admission: 2007–2017.....	11
2	Age at admission: TEDS 2007–2017 and U.S. population 2017.....	12
3	Race/ethnicity of admissions: TEDS 2007–2017 and U.S. population 2017	13
4	Employment status among admissions aged 18 years and older: 2007–2017	14

Discharge Data Overview for All Types of Treatment Services: 2017

5	Type of treatment service at discharge: 2017.....	15
6	Reason for discharge, by type of treatment service: 2017	16
7	Median length of stay (LOS), by reason for discharge and type of treatment service: 2017	17

INTRODUCTION

This report presents national- and state-level data from the Treatment Episode Data Set (TEDS) for admissions and discharges occurring in 2017, and trend data from 2007 to 2017. It summarizes demographic information and the characteristics and outcomes of treatment for alcohol and/or drug use among clients aged 12 years and older in facilities that report to individual state administrative data systems. Data include records for treatment admissions and discharges that were received and processed through November 21, 2018.¹

TEDS records do not represent individuals; rather, each record represents a treatment episode. Thus, an individual admitted to treatment twice within a calendar year is counted as two admissions. Similarly, discharges during the year, regardless of when the admission occurred, are counted.

TEDS does not include all substance use treatments. It includes treatment admissions and discharges at facilities that are licensed or certified by a state substance abuse agency to provide care for people with a substance use disorder (or facilities that are administratively tracked for other reasons). In general, facilities reporting TEDS data are those that receive state alcohol and/or drug agency funds (including federal block grant funds) for the provision of alcohol and/or drug treatment services. Additional information on the history and methodology of TEDS and this report, as well as important issues related to state data collection systems, are available in Appendix A.

It is important to note that percentages in charts, narrative lists, and tables may not add to 100 percent due to rounding; figures in the narrative are expressed using the nearest whole number.

¹ For researchers interested in more detailed analysis, TEDS public use files are available for download from the Substance Abuse and Mental Health Data Archive, which can be accessed at <https://datafiles.samhsa.gov>. Summary data for individual states that have submitted the full year of data are available online through the Quick Statistics website at <https://www.dasis.samhsa.gov/webt/newmapv1.htm>.

HIGHLIGHTS

In 2017, a total of 2,005,395 admissions aged 12 years and older were reported to TEDS by 48 states, the District of Columbia, and Puerto Rico. Georgia and Oregon did not report sufficient admissions for 2017 to be included in this report [Table 14.1a]. In prior years, admissions for the following states have also been excluded: Alabama (2007); the District of Columbia and Mississippi (2009); South Carolina (2014); Oregon and South Carolina (2015); and Georgia and Oregon (2016).

In 2017, a total of 1,801,822 discharge records were reported to TEDS by 47 states, the District of Columbia, and Puerto Rico, of which 92 percent (or 1,661,207 records) can be linked to TEDS admissions aged 12 years and older between 2000 and 2017. Georgia, Oregon, and West Virginia did not report sufficient discharge data for 2017 to be included in this report [Tables 18.1a–b].

Primary Substance Use at Admission

- The most frequently reported primary substances in 2017 were: opiates (34 percent), alcohol (29 percent), marijuana/hashish (13 percent), stimulants (12 percent), and cocaine (5 percent), accounting for 93 percent of all admissions aged 12 years and older [Table 1.1b].

Alcohol

- The proportion of admissions with alcohol use reported as the primary substance ranged between 39 and 40 percent from 2007 through 2010, before declining to 29 percent in 2017 [Table 1.1b].
- The average age at admission among alcohol-only admissions was 43 years, whereas the average age among admissions for primary use of alcohol with secondary drug use was 39 years [Table 2.1b].
- Almost two thirds (63 percent) of alcohol-only admissions aged 12 years or older were non-Hispanic Whites, 14 percent were of Hispanic origin, and 14 percent were non-Hispanic Blacks. Among admissions for primary alcohol with secondary drug use, 56 percent were non-Hispanic Whites, 22 percent were non-Hispanic Blacks, and 14 percent were of Hispanic origin [Table 2.2b].

Heroin

- In 2007, 14 percent of admissions aged 12 years or older were for primary heroin use. In 2017, 27 percent of admissions aged 12 years or older were for primary heroin use [Table 1.1b].
- For primary heroin admissions, the average age at admission was 36 years [Table 2.1b].
- Non-Hispanic Whites accounted for 66 percent of primary heroin admissions aged 12 years and older in 2017; non-Hispanic Blacks accounted for 14 percent, and Hispanics accounted for 13 percent [Table 2.2b].

Opiates Other Than Heroin²

- The proportion of admissions aged 12 years or older for primary use of opiates other than heroin increased from 5 percent in 2007 to 10 percent in 2011 and 2012, before declining to 7 percent in 2017 [Table 1.1b].
- The average age at admission was 35 years among admissions for primary use of non-heroin opiates [Table 2.1b].
- Non-Hispanic Whites accounted for 79 percent of primary non-heroin opiate admissions aged 12 years or older [Table 2.2b].

Marijuana/Hashish

- The proportion of marijuana/hashish admissions aged 12 years or older increased from 16 percent in 2007 to 19 percent in 2010, before declining to 13 percent in 2017 [Table 1.1b].
- The average age at admission was 27 years among admissions for primary use of marijuana/hashish [Table 2.1b].
- Non-Hispanic Whites represented 42 percent of primary marijuana/hashish admissions aged 12 years or older; 31 percent were non-Hispanic Blacks, and 20 percent were of Hispanic origin [Table 2.2b].

Cocaine/Crack

- The proportion of admissions aged 12 years or older for primary use of cocaine declined from 13 percent in 2007 to 6 percent in 2013, and remained at 5 percent from 2014 to 2017 [Table 1.1b].
- The average age at admission among primary smoked cocaine admissions was 44 years; among primary non-smoked cocaine admissions, the average age was 37 years [Table 2.1b].
- Non-Hispanic Blacks represented 51 percent of primary smoked cocaine admissions aged 12 years or older; 35 percent were non-Hispanic Whites, and 8 percent were of Hispanic origin. Among primary non-smoked cocaine admissions aged 12 years and older, 47 percent were non-Hispanic Whites, 30 percent were non-Hispanic Blacks, and 17 percent were of Hispanic origin [Table 2.2b].

Methamphetamine/Amphetamines

- The proportion of admissions for primary methamphetamine/amphetamines aged 12 years and older ranged between 8 and 12 percent from 2007 to 2017 [Table 1.1b].
- The average age at admission was 34 years for primary methamphetamine/amphetamine admissions [Table 2.1b].
- Non-Hispanic Whites represented 64 percent of primary methamphetamine/amphetamine admissions aged 12 years and older; admissions of Hispanic origin accounted for 20 percent, and 6 percent were non-Hispanic Blacks [Table 2.2b].

² These drugs include non-prescription methadone, buprenorphine, codeine, hydrocodone, hydromorphone, meperidine, morphine, opium, oxycodone, pentazocine, propoxyphene, tramadol, and any other drug with morphine-like effects.

Trends in Substance Use Treatment Admissions

- In each year between 2007 and 2017, the Middle Atlantic and Pacific divisions had the largest number of admissions among all Census divisions, with 388,288 and 403,316 admissions, respectively, in 2017. The lowest number of admissions was reported in the East South Central division, with 58,659 admissions in 2017 [Table 14.1a].
- The ratio of admissions per 100,000 population aged 12 years and older in 2017 was highest in the New England and Middle Atlantic divisions—1,449 and 1,082 per 100,000 population aged 12 years and older, respectively [Table 14.1b].

Type of Treatment Service at Discharge

Of the 1,661,207 discharges aged 12 years and older in 2017 [Table 18.2b]:

- 39 percent were discharged from outpatient treatment,
- 18 percent were discharged from detoxification, and
- 13 percent were discharged from intensive outpatient treatment.

Reason for Discharge

Of the 1,661,207 discharges aged 12 years and older in 2017 [Table 19.3b]:

- 41 percent of the discharges completed treatment,
- 26 percent of the discharges dropped out of treatment, and
- 22 percent of the discharges were transferred to further treatment.

Treatment Completion by Type of Treatment Service

The treatment completion rate was 41 percent among discharges aged 12 years and older from all treatment service types combined. For the individual service types, treatment was completed by [Table 5.1]:

- 66 percent of discharges from hospital residential treatment,
- 64 percent of discharges from detoxification,
- 53 percent of discharges from short-term residential treatment,
- 44 percent of discharges from medication-assisted opioid detoxification, and
- 13 percent of discharges from outpatient medication-assisted opioid therapy.

Median Length of Stay (LOS)

The median LOS in treatment among discharges aged 12 years and older, by type of treatment service, was [Table 5.1]:

- 90 days for discharges from outpatient medication-assisted opioid therapy,

- 78 days for discharges from non-intensive outpatient treatment,
- 42 days for discharges from intensive outpatient treatment,
- 39 days for discharges from long-term residential treatment, and
- 5 days for discharges from medication-assisted opioid detoxification.

Treatment Admissions per 100,000 Population, by State or Jurisdiction

- In 2017, the ratio of treatment admissions per 100,000 population was higher for primary opiates than for primary use of alcohol. The admission ratio for primary opiates was 256 per 100,000 population aged 12 years and older, compared with 221 per 100,000 population for primary alcohol use [Table 15.2b].
- Heroin and alcohol were the most frequently reported primary substances used among admissions in most Census divisions. Across all Census divisions in 2017, the ratio for primary marijuana use admissions was 94 per 100,000 population aged 12 years and older; the ratio for methamphetamine/amphetamines admissions was 89 per 100,000 population aged 12 years and older [Table 15.2b].
- In 28 of the 50 reporting states and jurisdictions, the ratio of admissions per 100,000 population aged 12 years and older was higher for primary alcohol use than for primary opiate use. The following states had an admission ratio for primary use of a non-opiate substance which was greater than that for primary alcohol use: Alabama (marijuana); Arkansas, California, Hawaii, Idaho, Kansas, North Dakota, Oklahoma, and Utah (methamphetamine/amphetamines); and Delaware, Louisiana, Nevada, and Washington (other/none specified) [Table 15.2b].

Reason for Discharge and Treatment Completion by State or Jurisdiction

- In 24 of 49 states and jurisdictions, treatment completion rates were less than 41 percent [Table 19.3b].
- Among discharges that completed treatment, the median length of stay in long-term residential treatment was 78 days; among discharges that completed intensive outpatient treatment, the median length of stay was 82 days. In 11 states, clients stayed in long-term residential treatment for a median of four months or longer (ranging between 132 and 403 days) [Table 20.1].
- The median length of stay for discharges that completed outpatient medication-assisted opioid therapy was 174 days; in eight states, clients stayed in treatment for a median of nine months or longer (ranging between 292 and 739 days). [Table 20.1].

CHAPTER 1.

CHARACTERISTICS OF ADMISSIONS: 2017

All Admissions Aged 12 Years and Older

The tables associated with this chapter present data on the characteristics of all admissions in 2017 aged 12 years and older, by primary substance use.

- Opiates were the most frequently reported primary substances in 2017, accounting for 34 percent of all admissions aged 12 years and older. About 80 percent of opiate-related admissions were for primary heroin use [Table 1.1b].
- In 2017, 73 percent of admissions aged 15 to 17 years were for primary marijuana use [Table 3.2b].
- The average age for all admissions was 36 years; 7 percent of admissions were aged 12 to 20 years [Tables 2.1a–b].
- Non-Hispanic Whites represented 61 percent of all admissions aged 12 years and older (37 percent were male and 23 percent were female). Non-Hispanic Blacks represented 17 percent of all admissions (12 percent were male and 5 percent female) [Table 2.3b].
- Of all admissions, 36 percent reported no prior treatment episodes, 23 percent had one prior treatment episode, and 15 percent had five or more previous treatment episodes [Table 2.7b].
- The two largest sources of referrals to treatment were self- or individual referrals (43 percent) and the courts/criminal justice system (28 percent) [Table 2.8b].
- Most admissions (62 percent) received ambulatory treatment, 20 percent received detoxification (free-standing residential or hospital inpatient) treatment, and 18 percent received rehabilitation/residential treatment [Table 2.9b].

CHAPTER 2. TYPE OF TREATMENT SERVICES: 2017

TEDS records the type of service to which clients are admitted for treatment. The major categories are broadly defined as ambulatory, rehabilitation/residential, and detoxification. In this report, admissions for which medication-assisted opioid therapy (i.e., therapy using methadone, buprenorphine, and/or naltrexone) was planned have been categorized as a separate type of treatment service.

Table 4.1c shows the type of treatment service received by primary substance used.

- Ambulatory treatment services accounted for 49 percent of all admissions (37 percent in outpatient treatment and 12 percent in intensive outpatient treatment). Admissions for marijuana/hashish (86 percent), methamphetamines/amphetamines (58 percent), sedatives (55 percent), cocaine (55 percent), and alcohol (53 percent) received ambulatory treatment services in greater proportion than all admissions combined.
- Detoxification services accounted for 20 percent of all admissions (15 percent in free-standing residential treatment, 4 percent in hospital inpatient treatment, and less than 1 percent in ambulatory treatment). Among admissions for tranquilizers, 31 percent received detoxification, whereas 3 percent of marijuana admissions received detoxification.
- Rehabilitation/residential treatment accounted for 16 percent of all admissions (9 percent in short-term treatment, 8 percent in long-term treatment, and less than 1 percent in hospital inpatient treatment). A greater proportion of admissions for methamphetamine/amphetamines, cocaine, tranquilizers, and alcohol (29, 28, 20, and 17 percent, respectively) received rehabilitation/residential treatment services than among all admissions combined (16 percent).
- Planned medication-assisted opioid therapy accounted for about 15 percent of all admissions (12 percent in outpatient treatment, 1 percent in detoxification treatment, and 1 percent in residential treatment). Medication-assisted opioid therapy was planned for 39 percent of primary opiate admissions.

CHAPTER 3.

TRENDS IN SUBSTANCE USE TREATMENT ADMISSIONS AGED 12 YEARS AND OLDER: 2007–2017

This chapter details trends in the annual numbers and rates of admissions aged 12 years and older between 2007 and 2017. Trend data are valuable for monitoring changing patterns in substance use treatment admissions.

Trends in Primary Substance Use: 2007–2017

Tables 1.1a–b and Figure 1. The number of all admissions aged 12 years and older decreased from 2,162,877 in 2007 to 2,005,395 in 2017. Between 2007 and 2017, five substance groups accounted for between 93 and 97 percent of the primary substances reported among treatment admissions aged 12 years and older: alcohol, opiates, marijuana/hashish, cocaine, and methamphetamine/amphetamines. However, the proportions of admissions by primary substance used changed considerably during the period for most substances.

Figure 1. Primary substance use at admission: 2007–2017

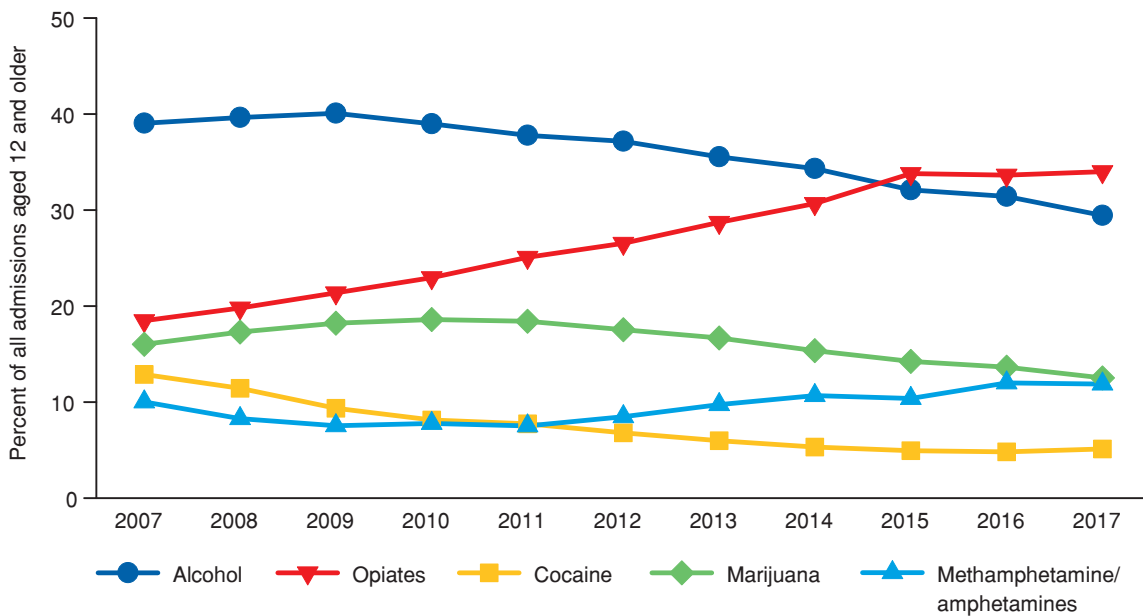

SOURCE: Center for Behavioral Health Statistics and Quality, Substance Abuse and Mental Health Services Administration, Treatment Episode Data Set (TEDS). Data received through 11.21.18.

Trends in Co-occurring Alcohol and Drug Use

Table 1.2. The co-occurring use of alcohol and drugs continues to be a significant problem. Because TEDS collects a maximum of three substances used, rather than all substances used, alcohol use among polydrug users may be underreported.

Trends in Demographic Characteristics

Table 1.3b and Figure 2. Males represented 67 percent of admissions aged 12 years and older in 2007 and 64 percent in 2017. In 2017, 49 percent of the U.S. population aged 12 years and older was male.

- The proportion of admissions aged 12 to 20 years decreased from 14 percent in 2007 to 7 percent in 2017.
- The proportion of admissions aged 25 to 34 years increased from 26 percent in 2007 to 35 percent in 2017.
- The proportion of admissions aged 50 years and older increased from 11 percent in 2007 to 18 percent in 2017

Figure 2. Age at admission: TEDS 2007–2017 and U.S. population 2017

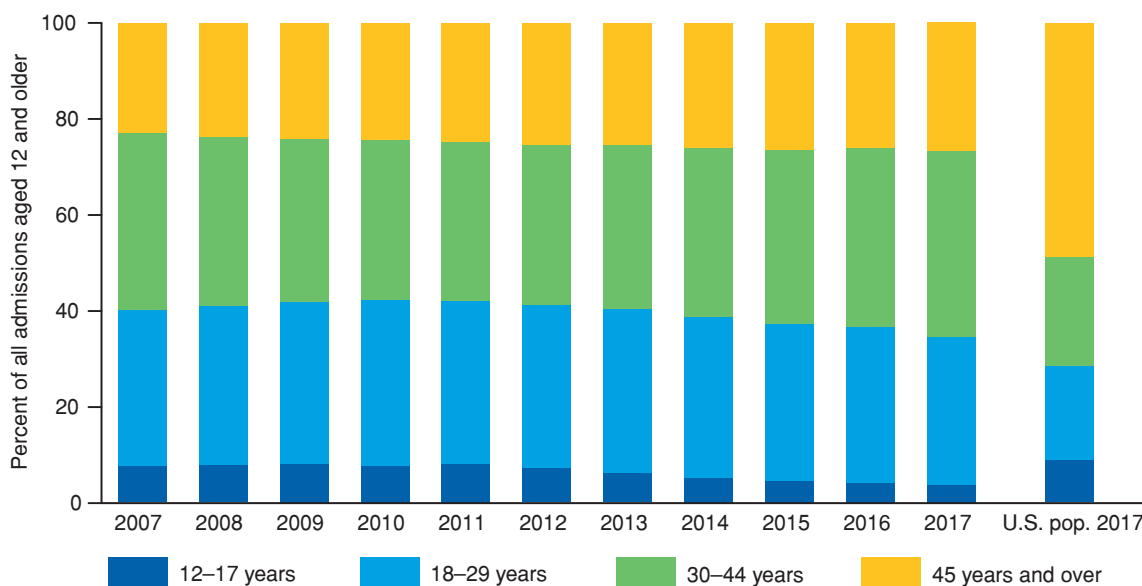

SOURCES: Center for Behavioral Health Statistics and Quality, Substance Abuse and Mental Health Services Administration, Treatment Episode Data Set (TEDS). Data received through 11.21.18. Population: U.S. Census Bureau, NC-EST2017-ALLDATA: Monthly Population Estimates by Age, Sex, Race, and Hispanic Origin for the United States: April 1, 2010 to July 1, 2017.

Table 1.4 and Figure 3. The racial/ethnic composition of admissions aged 12 years and older between 2007 and 2017 was as follows:

- Non-Hispanic Whites increased from 59 percent of admissions in 2007 to 61 percent of admissions in 2017.
- Non-Hispanic Blacks declined from 21 percent of admissions in 2007 to 17 percent of admissions in 2017.
- Admissions of Hispanic origin comprised between 14 and 15 percent of all admissions in each year between 2007 and 2017.

Figure 3. Race/ethnicity of admissions: TEDS 2007–2017 and U.S. population 2017

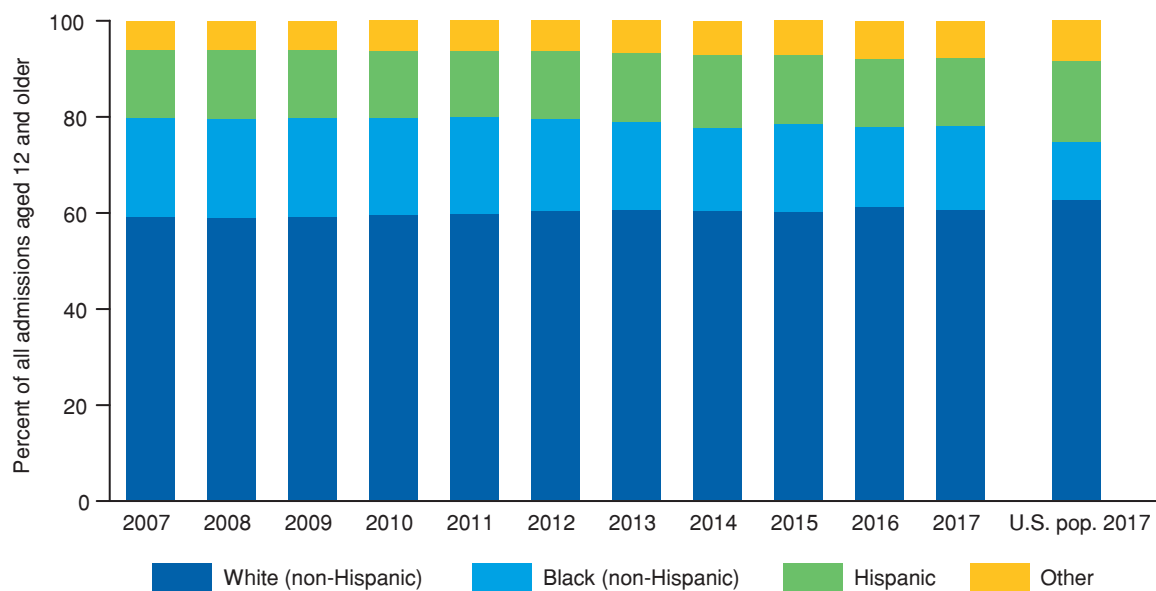

SOURCES: Center for Behavioral Health Statistics and Quality, Substance Abuse and Mental Health Services Administration, Treatment Episode Data Set (TEDS). Data received through 11.21.18. Population: U.S. Census Bureau, NC-EST2017-ALLDATA: Monthly Population Estimates by Age, Sex, Race, and Hispanic Origin for the United States: April 1, 2010 to July 1, 2017.

Trends in Employment Status

Tables 1.5a–b and Figure 4. Between 2007 and 2017, the proportion of admissions aged 18 years and older that were employed ranged between 22 and 29 percent; 62 percent of the U.S. population aged 18 years and older was employed in 2017.

- Between 2007 and 2017, the proportion of admissions aged 18 years and older that were unemployed ranged between 35 and 42 percent.
- Between 2007 and 2017, the proportion of admissions aged 18 years and older that were not in the labor force ranged between 35 and 38 percent.

The adjusted distribution of TEDS admissions by age, race/ethnicity, and gender is shown in Tables 1.5a–b.³

- In 2017, the adjusted proportion of TEDS admissions aged 18 years and older that were unemployed was 31 percent, whereas 3 percent of the U.S. population aged 18 years and older was unemployed.
- In 2017, the adjusted proportion of TEDS admissions not in the labor force was 48 percent, whereas 36 percent of the U.S. population aged 18 years and older was not in the labor force.

Figure 4. Employment status among admissions aged 18 years and older: 2007–2017

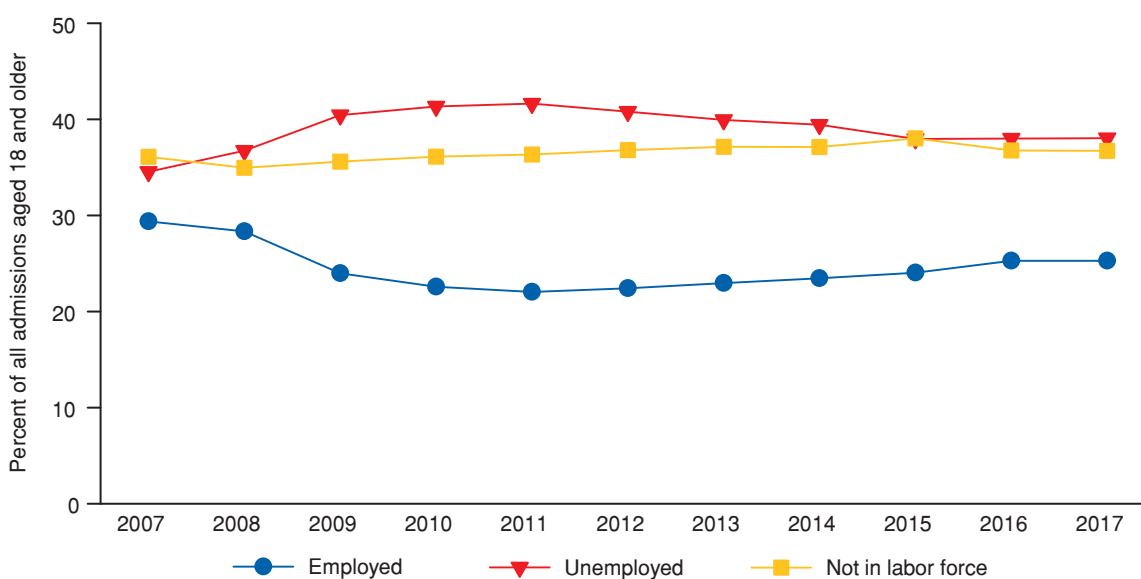

SOURCES: Center for Behavioral Health Statistics and Quality, Substance Abuse and Mental Health Services Administration, Treatment Episode Data Set (TEDS). Data received through 11.21.18. Employment: Bureau of Labor Statistics, Labor force Statistics from the Current Population Survey, retrieved January 28, 2019 from <https://www.bls.gov/cps/aa2017/cpsaat08.htm>. Not in labor force: Bureau of Labor Statistics, retrieved January 28, 2019 from <https://www.bls.gov/cps/aa2017/cpsaat03.htm>. U.S. Census Bureau, NC-EST2017-ALLDATA: Monthly Population Estimates by Age, Sex, Race, and Hispanic Origin for the United States: April 1, 2010 to July 1, 2017.

³ The figures presented in Tables 1.5a–b represent the employment status of TEDS admissions for each year, if the population of TEDS admissions were scaled to the size and composition (gender, age group, and race/ethnicity) of the 2017 U.S. resident population.

CHAPTER 4.

DISCHARGE DATA OVERVIEW FOR ALL TYPES OF TREATMENT SERVICES: 2017

Type of Treatment Service

Tables 18.2a–b present the type of treatment service at discharge, by state, for 2017 discharges. There was considerable state-to-state variability in the combination of types of treatment services available and in the proportions discharged from each.

Figure 5 illustrates the distribution of 2017 discharges among various types of treatment services. The majority were discharged from a type of outpatient treatment service—39 percent from outpatient treatment and 13 percent from intensive outpatient treatment. In addition, 18 percent were discharged from detoxification, 9 percent from short-term residential treatment, 9 percent from long-term residential treatment, 12 percent from medication-assisted opioid therapy or detoxification, and less than 1 percent from hospital residential treatment.

Figure 5. Type of treatment service at discharge: 2017

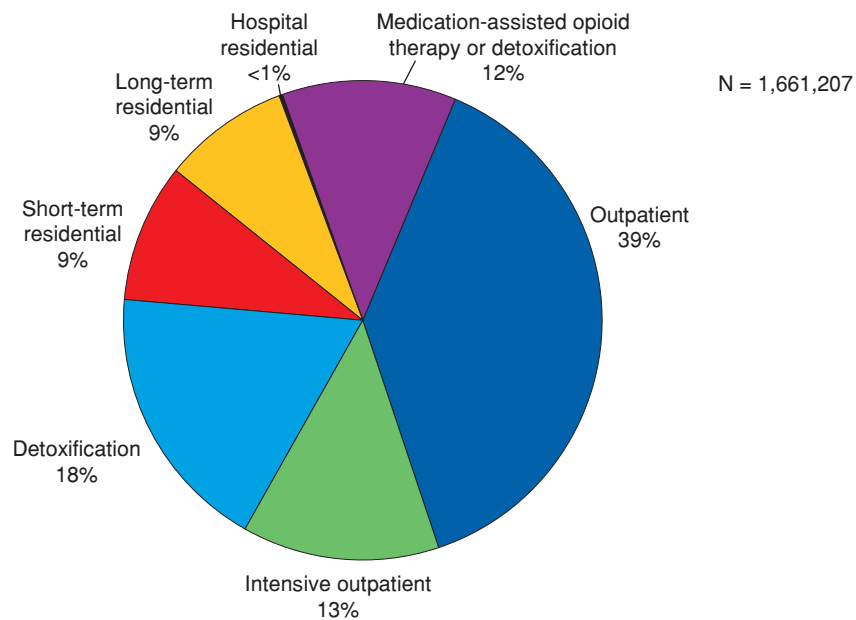

SOURCE: Center for Behavioral Health Statistics and Quality, Substance Abuse and Mental Health Services Administration, Treatment Episode Data Set (TEDS). Data received through 11.21.18.

Reason for Discharge by Type of Treatment Service

Table 5.1 and Figure 6 present the reason for discharge by type of treatment service. Note that in Table 5.1 and Figure 6, the other category includes data for death and incarceration; in Tables 19.3a through 19.5b, death and incarceration are shown separately.

- Among all discharges in 2017, 41 percent completed treatment. Another 22 percent were transferred to further substance use treatment.
- By type of treatment service, completion was reported in greatest proportion among discharges from hospital residential treatment (66 percent) and detoxification (64 percent).
- Treatment dropout was reported in greatest proportion among discharges from outpatient medication-assisted opioid therapy (37 percent) and outpatient treatment (30 percent).

Figure 6. Reason for discharge, by type of treatment service: 2017

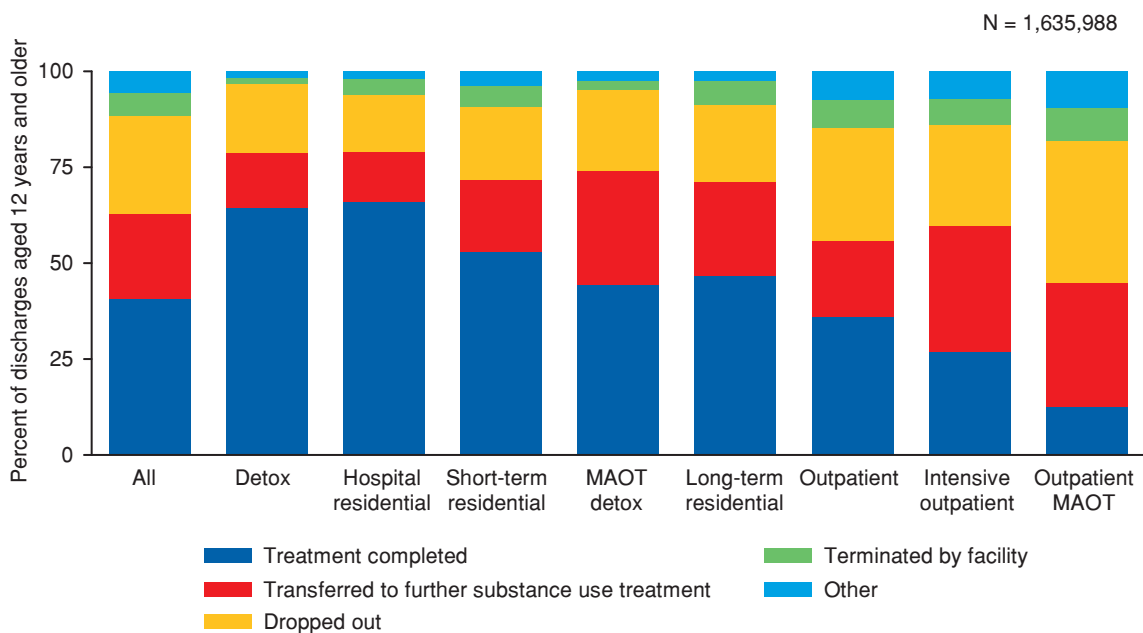

MAOT = Medication-assisted opioid therapy.

SOURCE: Center for Behavioral Health Statistics and Quality, Substance Abuse and Mental Health Services Administration, Treatment Episode Data Set (TEDS). Data received through 11.21.18.

Median Length of Stay (LOS) by Type of Treatment Service and Reason for Discharge

Table 5.1.

- The median length of stay (LOS) was longest for discharges from outpatient medication-assisted opioid therapy (90 days) and outpatient treatment (78 days).
- The median LOS was shortest for discharges from detoxification (four days) and medication-assisted opioid detoxification (five days).

Figure 7.

- The median LOS for discharges that completed treatment was longer than or equal to those that did not complete treatment, across all types of treatment service.
- The median LOS among discharges that completed treatment was 174 days for outpatient medication-assisted opioid therapy, 119 days for outpatient treatment, 82 days for intensive outpatient treatment, 78 days for long-term residential treatment, 27 days for hospital residential treatment, 25 days for short-term residential treatment, six days for medication-assisted opioid detoxification, and four days for detoxification.

Figure 7. Median length of stay (LOS), by reason for discharge and type of treatment service: 2017

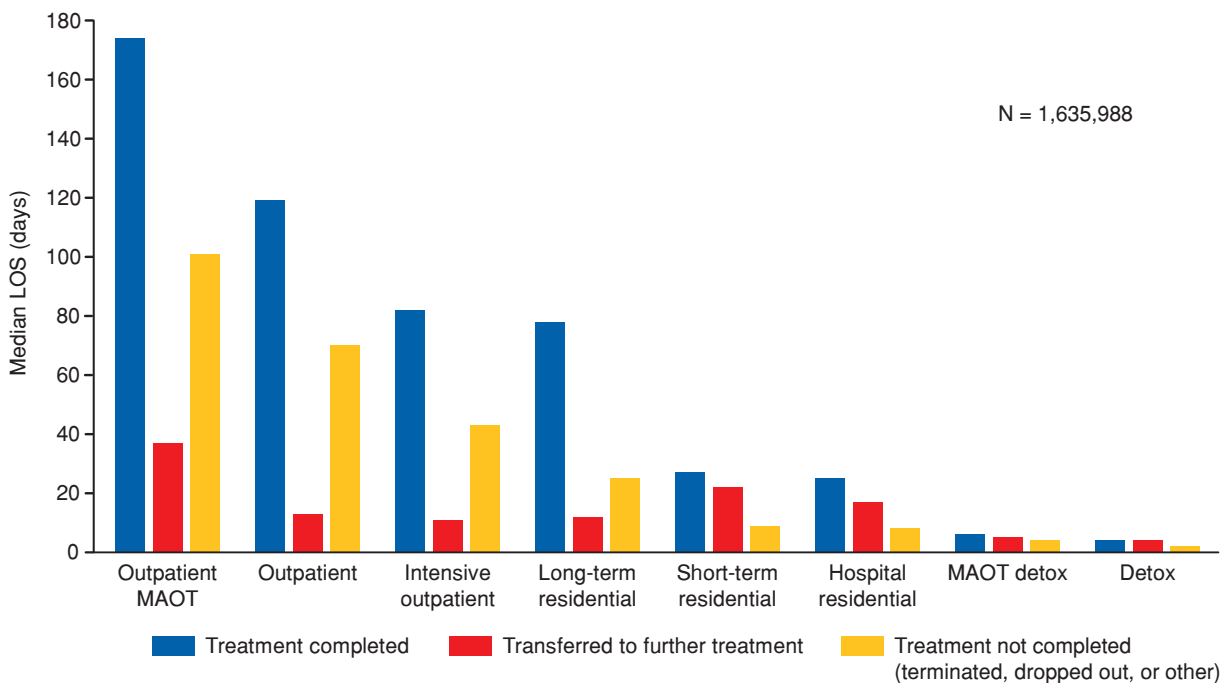

MAOT = Medication-assisted opioid therapy.

SOURCE: Center for Behavioral Health Statistics and Quality, Substance Abuse and Mental Health Services Administration, Treatment Episode Data Set (TEDS). Data received through 11.21.18.

Socio-Demographic and Substance Use Characteristics at Time of Admission

Tables 5.2a–b, 5.4a–b, and 5.6a–b summarize the number and percent distribution of characteristics at admission, by type of treatment service, for all discharges. Summary findings of the admission characteristics of all discharges combined include the following:

- Males accounted for 65 percent of all discharges [Table 5.2b].
- Of all discharges, 7 percent were aged 12 to 20 years at the time of admission, 18 percent were 25 to 29 years of age, and 17 percent were aged 50 years or older [Table 5.2b].
- Non-Hispanic Whites accounted for 62 percent of all discharges [Table 5.2b].
- Prior to the current episode, 63 percent of all discharges had at least one prior treatment episode [Table 5.2b].
- Self- or individual referrals accounted for 43 percent of all discharges; 29 percent were referred to treatment through a criminal justice/DUI source [Table 5.2b].
- Of discharges aged 18 years and older, 75 percent reported completing 12 or more years of education or a GED [Table 5.6b].

Treatment Completion

Tables 5.8a–b through 5.13a–b. Some general observations can be made about the characteristics at admission of episodes that resulted in treatment completion:

- Of discharges aged 18 years and older, the treatment completion rate was 37 percent among those with between 9 and 11 years of education; among those with 16 years of education or a bachelor's degree, the treatment completion rate was 50 percent [Table 5.12b].
- The treatment completion rate among discharges aged 12 to 17 years, by primary substance use at admission, was highest for alcohol (45 percent); the next highest completion rates were for cocaine (41 percent) and marijuana (28 percent). [Table 5.10b]. The treatment completion rates among discharges aged 18 years and older, by primary substance use at admission, were highest for alcohol (53 percent) and stimulants (38 percent) [Table 5.12b].
- The treatment completion rate was higher among discharges aged 18 years and older that reported being employed full-time at admission (48 percent) than among those that reported being unemployed or not in the labor force at admission (36 and 43 percent, respectively) [Table 5.12b].
- The treatment completion rate was 45 percent among Hispanics and 40 percent among both non-Hispanic Whites and non-Hispanic Blacks [Table 5.8b].

CHAPTER 5.

TREATMENT ADMISSIONS AGED 12 YEARS AND OLDER, BY STATE OR JURISDICTION, PRIMARY SUBSTANCE USE, AND SELECTED CHARACTERISTICS: 2017

The tables associated with this chapter present data on substance use treatment admissions aged 12 years and older in 2017 by state or jurisdiction, primary substance use, and selected demographic characteristics.

As noted previously, comparisons among states and jurisdictions should be made with caution. Many factors affect comparability (e.g., facilities included, clients included, ability to track multi-service episodes, services offered, and completeness and timeliness of reporting). See Appendix A for a full discussion.

Tables 16.1a–16.50a present, for each state or jurisdiction reporting admissions to TEDS for 2017, the number of admissions aged 12 years and older, by demographic characteristics (gender, age group, and race/ethnicity) and by primary substance.

Tables 16.1b–16.50b present, for each state or jurisdiction reporting admissions to TEDS for 2017, the percentage distribution of admissions aged 12 years and older, by demographic characteristics (gender, age group, and race/ethnicity) and by primary substance.

CHAPTER 6.

TREATMENT DISCHARGES AGED 12 YEARS AND OLDER, BY REASON FOR DISCHARGE AND BY STATE OR JURISDICTION: 2017

The tables associated with this chapter present data on substance use treatment discharges in 2017 for admissions aged 12 years and older, by reason for discharge and by state or jurisdiction.

Tables 6.1–13.1 present, for each state or jurisdiction reporting discharges in 2017, the reason for discharge from outpatient treatment [Table 6.1], intensive outpatient treatment [Table 7.1], short-term residential treatment [Table 8.1], long-term residential treatment [Table 9.1], hospital residential treatment [Table 10.1], detoxification [Table 11.1], outpatient medication-assisted opioid therapy [Table 12.1], and medication-assisted opioid detoxification [Table 13.1].

Tables 18.1a–b through 25.2 present discharge information by state or jurisdiction.

TABLES

Table 1.1a. Admissions aged 12 years and older, by primary substance use: Number, 2007–2017

<i>Primary substance</i>		<i>2007</i>	<i>2008</i>	<i>2009</i>	<i>2010</i>	<i>2011</i>	<i>2012</i>	<i>2013</i>	<i>2014</i>	<i>2015</i>	<i>2016</i>	<i>2017</i>
	Total	2,162,877	2,265,477	2,223,634	2,089,744	2,086,256	1,988,253	1,917,850	1,806,513	1,840,614	1,916,523	2,005,395
Alcohol		844,544	898,125	891,667	814,827	788,268	739,104	681,781	620,139	590,851	602,480	590,681
Alcohol only		468,005	502,013	497,830	448,111	432,715	406,907	383,722	344,259	331,472	340,361	333,732
Alcohol w/ secondary drug		376,539	396,112	393,837	366,716	355,553	332,197	298,059	275,880	259,379	262,119	256,949
Opiates		399,853	448,725	475,839	479,972	523,618	528,039	550,990	554,591	622,212	644,935	682,074
Heroin		292,265	313,529	317,676	296,743	313,368	334,369	377,039	408,608	474,101	496,523	533,394
Other opiates/synthetics		107,588	135,196	158,163	183,229	210,250	193,670	173,951	145,983	148,111	148,412	148,680
Non-Rx methadone		6,140	6,838	6,823	7,101	7,561	6,593	5,718	4,848	4,578	3,587	3,405
Other opiates/synthetics		101,448	128,358	151,340	176,128	202,689	187,077	168,233	141,135	143,533	144,825	145,275
Cocaine		278,430	258,757	207,881	169,707	161,370	134,928	114,589	95,931	90,814	92,004	102,482
Smoked cocaine		200,763	186,079	150,278	120,699	112,204	93,113	78,298	63,648	58,826	56,543	61,113
Non-smoked cocaine		77,667	72,678	57,603	49,008	49,166	41,815	36,291	32,283	31,988	35,461	41,369
Marijuana/hashish		346,496	392,278	405,400	388,935	384,426	348,820	320,248	277,616	262,295	261,070	250,786
Stimulants		219,332	190,546	168,511	164,163	158,636	169,667	187,398	193,771	192,063	231,590	239,852
Methamphetamine		209,176	179,904	159,267	152,351	147,193	159,472	177,038	184,141	181,811	221,173	229,336
Other amphetamines		7,217	7,624	8,048	9,983	9,297	9,108	9,438	8,793	8,917	8,624	8,576
Other stimulants		2,939	3,018	1,196	1,829	2,146	1,087	922	837	1,335	1,793	1,940
Other drugs		31,503	37,493	42,973	45,689	45,253	42,709	40,316	36,217	40,292	45,299	46,763
Tranquilizers		11,911	13,787	15,987	17,678	19,756	18,675	16,634	15,831	16,318	18,616	19,894
Benzodiazepines		11,333	13,230	15,389	17,128	19,300	18,249	16,303	15,549	16,065	18,383	19,683
Other tranquilizers		578	557	598	550	456	426	331	282	253	233	211
Sedatives/hypnotics		4,876	5,239	5,620	4,687	4,284	3,697	3,612	3,093	3,513	3,416	3,460
Barbiturates		1,195	1,297	1,458	1,503	1,035	834	1,092	1,185	1,320	1,214	1,058
Other sedatives/hypnotics		3,681	3,942	4,162	3,184	3,249	2,863	2,520	1,908	2,193	2,202	2,402
Hallucinogens		1,765	2,009	1,958	1,903	2,126	2,257	2,294	1,995	2,230	2,182	2,225
PCP		3,839	4,740	5,071	5,272	6,275	6,292	5,845	5,302	5,202	5,234	5,341
Inhalants		1,228	1,522	1,729	1,638	1,360	1,226	995	853	842	973	918
Over-the-counter		995	1,205	1,764	2,351	1,361	1,130	1,127	988	953	997	813
Other		6,889	8,991	10,844	12,160	10,091	9,432	9,809	8,155	11,234	13,881	14,112
None reported		42,719	39,553	31,363	26,451	24,685	24,986	22,528	28,248	42,087	39,145	92,757

NOTE: Based on administrative data reported to TEDS by all reporting states and jurisdictions.

SOURCE: Center for Behavioral Health Statistics and Quality, Substance Abuse and Mental Health Services Administration, Treatment Episode Data Set (TEDS). Data received through 11.21.18.

Table 1.1b. Admissions aged 12 years and older, by primary substance use: Percent distribution, 2007–2017

<i>Primary substance</i>	<i>2007</i>	<i>2008</i>	<i>2009</i>	<i>2010</i>	<i>2011</i>	<i>2012</i>	<i>2013</i>	<i>2014</i>	<i>2015</i>	<i>2016</i>	<i>2017</i>
Total	100.0	100.0	100.0	100.0	100.0	100.0	100.0	100.0	100.0	100.0	100.0
Alcohol	39.0	39.6	40.1	39.0	37.8	37.2	35.5	34.3	32.1	31.4	29.5
Alcohol only	21.6	22.2	22.4	21.4	20.7	20.5	20.0	19.1	18.0	17.8	16.6
Alcohol w/ secondary drug	17.4	17.5	17.7	17.5	17.0	16.7	15.5	15.3	14.1	13.7	12.8
Opiates	18.5	19.8	21.4	23.0	25.1	26.6	28.7	30.7	33.8	33.7	34.0
Heroin	13.5	13.8	14.3	14.2	15.0	16.8	19.7	22.6	25.8	25.9	26.6
Other opiates/synthetics	5.0	6.0	7.1	8.8	10.1	9.7	9.1	8.1	8.0	7.7	7.4
Non-Rx methadone	0.3	0.3	0.3	0.3	0.4	0.3	0.3	0.3	0.2	0.2	0.2
Other opiates/synthetics	4.7	5.7	6.8	8.4	9.7	9.4	8.8	7.8	7.8	7.6	7.2
Cocaine	12.9	11.4	9.3	8.1	7.7	6.8	6.0	5.3	4.9	4.8	5.1
Smoked cocaine	9.3	8.2	6.8	5.8	5.4	4.7	4.1	3.5	3.2	3.0	3.0
Non-smoked cocaine	3.6	3.2	2.6	2.3	2.4	2.1	1.9	1.8	1.7	1.9	2.1
Marijuana/hashish	16.0	17.3	18.2	18.6	18.4	17.5	16.7	15.4	14.3	13.6	12.5
Stimulants	10.1	8.4	7.6	7.9	7.6	8.5	9.8	10.7	10.4	12.1	12.0
Methamphetamine	9.7	7.9	7.2	7.3	7.1	8.0	9.2	10.2	9.9	11.5	11.4
Other amphetamines	0.3	0.3	0.4	0.5	0.4	0.5	0.5	0.5	0.5	0.4	0.4
Other stimulants	0.1	0.1	0.1	0.1	0.1	0.1	*	*	0.1	0.1	0.1
Other drugs	1.5	1.7	1.9	2.2	2.2	2.1	2.1	2.0	2.2	2.4	2.3
Tranquilizers	0.6	0.6	0.7	0.8	0.9	0.9	0.9	0.9	0.9	1.0	1.0
Benzodiazepines	0.5	0.6	0.7	0.8	0.9	0.9	0.9	0.9	0.9	1.0	1.0
Other tranquilizers	*	*	*	*	*	*	*	*	*	*	*
Sedatives/hypnotics	0.2	0.2	0.3	0.2	0.2	0.2	0.2	0.2	0.2	0.2	0.2
Barbiturates	0.1	0.1	0.1	0.1	*	*	0.1	0.1	0.1	0.1	0.1
Other sedatives/hypnotics	0.2	0.2	0.2	0.2	0.2	0.1	0.1	0.1	0.1	0.1	0.1
Hallucinogens	0.1	0.1	0.1	0.1	0.1	0.1	0.1	0.1	0.1	0.1	0.1
PCP	0.2	0.2	0.2	0.3	0.3	0.3	0.3	0.3	0.3	0.3	0.3
Inhalants	0.1	0.1	0.1	0.1	0.1	0.1	0.1	*	*	0.1	*
Over-the-counter	*	0.1	0.1	0.1	0.1	0.1	0.1	0.1	0.1	0.1	*
Other	0.3	0.4	0.5	0.6	0.5	0.5	0.5	0.5	0.6	0.7	0.7
None reported	2.0	1.7	1.4	1.3	1.2	1.3	1.2	1.6	2.3	2.0	4.6

* Less than 0.05 percent.

NOTES: Based on administrative data reported to TEDS by all reporting states and jurisdictions. Admissions for which values were not collected, unknown, or missing are excluded from the percentage base (denominator).

SOURCE: Center for Behavioral Health Statistics and Quality, Substance Abuse and Mental Health Services Administration, Treatment Episode Data Set (TEDS). Data received through 11.21.18.

Table 1.2. Admissions aged 12 years and older, by co-occurring use of alcohol and drugs: Number and percent distribution, 2007–2017

<i>Co-occurring use of alcohol and drugs</i>	<i>2007</i>	<i>2008</i>	<i>2009</i>	<i>2010</i>	<i>2011</i>	<i>2012</i>	<i>2013</i>	<i>2014</i>	<i>2015</i>	<i>2016</i>	<i>2017</i>
	<i>Number</i>										
Total	2,162,877	2,265,477	2,223,634	2,089,744	2,086,256	1,988,253	1,917,850	1,806,513	1,840,614	1,916,523	2,005,395
Drug primary	1,275,614	1,327,799	1,300,604	1,248,466	1,273,303	1,224,163	1,213,541	1,158,126	1,207,676	1,274,898	1,321,957
Drug only	840,432	888,893	880,538	859,846	900,989	881,269	900,813	877,846	943,883	1,003,301	1,061,865
Drug w/ secondary alcohol	435,182	438,906	420,066	388,620	372,314	342,894	312,728	280,280	263,793	271,597	260,092
Alcohol primary	844,544	898,125	891,667	814,827	788,268	739,104	681,781	620,139	590,851	602,480	590,681
Alcohol only	468,005	502,013	497,830	448,111	432,715	406,907	383,722	344,259	331,472	340,361	333,732
Alcohol w/ secondary drug	376,539	396,112	393,837	366,716	355,553	332,197	298,059	275,880	259,379	262,119	256,949
No primary substance reported	42,719	39,553	31,363	26,451	24,685	24,986	22,528	28,248	42,087	39,145	92,757
	<i>Percent distribution</i>										
Total	100.0	100.0	100.0	100.0	100.0	100.0	100.0	100.0	100.0	100.0	100.0
Drug primary	59.0	58.6	58.5	59.7	61.0	61.6	63.3	64.1	65.6	66.5	65.9
Drug only	38.9	39.2	39.6	41.1	43.2	44.3	47.0	48.6	51.3	52.4	53.0
Drug w/ secondary alcohol	20.1	19.4	18.9	18.6	17.8	17.2	16.3	15.5	14.3	14.2	13.0
Alcohol primary	39.0	39.6	40.1	39.0	37.8	37.2	35.5	34.3	32.1	31.4	29.5
Alcohol only	21.6	22.2	22.4	21.4	20.7	20.5	20.0	19.1	18.0	17.8	16.6
Alcohol w/ secondary drug	17.4	17.5	17.7	17.5	17.0	16.7	15.5	15.3	14.1	13.7	12.8
No primary substance reported	2.0	1.7	1.4	1.3	1.2	1.3	1.2	1.6	2.3	2.0	4.6

NOTES: Based on administrative data reported to TEDS by all reporting states and jurisdictions. Percentages may not sum to 100 percent due to rounding. Admissions for which values were not collected, unknown, or missing are excluded from the percentage base (denominator).

SOURCE: Center for Behavioral Health Statistics and Quality, Substance Abuse and Mental Health Services Administration, Treatment Episode Data Set (TEDS). Data received through 11.21.18.

Table 1.3a. Admissions aged 12 years and older, by gender and age at admission: Number and average age at admission, 2007–2017

<i>Gender and age at admission</i>	<i>2007</i>	<i>2008</i>	<i>2009</i>	<i>2010</i>	<i>2011</i>	<i>2012</i>	<i>2013</i>	<i>2014</i>	<i>2015</i>	<i>2016</i>	<i>2017</i>
Total	2,159,141	2,262,170	2,221,160	2,087,877	2,083,654	1,985,095	1,914,706	1,802,396	1,838,201	1,913,428	2,002,847
Gender											
Male	1,451,372	1,521,125	1,497,730	1,393,137	1,379,252	1,313,308	1,265,844	1,188,835	1,199,171	1,241,708	1,290,162
Female	707,100	740,592	722,130	692,406	702,558	670,675	648,383	613,080	638,494	670,800	711,619
No. of admissions	2,158,472	2,261,717	2,219,860	2,085,543	2,081,810	1,983,983	1,914,227	1,801,915	1,837,665	1,912,508	2,001,781
Age at admission											
12 years	2,354	2,880	2,341	2,054	2,425	2,451	1,928	1,264	992	983	1,204
13 years	7,451	8,705	8,065	7,552	8,166	7,538	6,209	4,413	3,712	3,303	3,392
14 years	18,521	19,878	19,414	18,253	18,965	16,538	13,862	10,281	9,065	8,435	8,247
15 years	35,531	37,970	37,746	34,963	36,162	30,798	25,913	20,257	17,586	16,606	16,114
16 years	50,570	54,178	54,846	49,620	50,495	42,793	35,739	28,237	25,360	23,881	22,626
17 years	53,371	58,052	58,112	52,247	53,486	45,313	37,976	29,699	27,605	26,275	24,367
18 years	38,927	41,877	42,154	38,060	35,762	32,097	27,580	21,678	19,744	19,284	18,197
19 years	46,389	49,386	50,293	46,251	42,167	37,745	33,609	27,054	24,602	23,935	22,938
20 years	54,132	57,000	57,984	55,825	52,895	47,175	41,987	35,289	32,382	31,083	29,101
21 to 24 years	251,095	264,645	266,545	255,888	253,354	241,667	235,058	212,827	202,709	200,370	186,789
25 to 29 years	311,653	332,800	335,428	322,045	323,057	313,993	313,979	308,313	324,447	348,613	361,500
30 to 34 years	241,227	255,695	258,480	256,416	269,223	271,707	275,979	271,919	286,875	311,451	331,947
35 to 39 years	268,313	262,194	239,989	213,961	201,724	193,490	194,739	195,935	212,131	238,154	265,247
40 to 44 years	286,764	281,499	256,716	228,283	219,921	201,308	184,421	168,547	166,037	166,535	177,235
45 to 49 years	247,147	259,458	250,578	228,447	220,392	202,986	186,662	170,594	170,268	169,916	176,796
50 to 54 years	144,203	160,599	162,358	156,557	164,204	161,255	158,723	152,814	157,163	156,108	163,509
55 to 59 years	64,826	74,287	76,748	77,700	83,971	85,932	87,551	89,031	97,135	102,469	116,325
60 to 64 years	23,558	26,673	28,518	29,279	32,642	34,488	36,251	37,779	42,080	45,881	53,220
65 to 69 years	8,490	9,329	9,520	9,608	9,689	10,618	11,268	11,501	13,030	14,426	17,085
70 to 74 years	2,918	3,226	3,437	3,214	3,323	3,631	3,621	3,328	3,503	3,762	4,786
75 years and older	1,701	1,839	1,888	1,654	1,631	1,572	1,651	1,636	1,775	1,958	2,222
No. of admissions	2,159,141	2,262,170	2,221,160	2,087,877	2,083,654	1,985,095	1,914,706	1,802,396	1,838,201	1,913,428	2,002,847
Average age at admission	34 yrs	34 yrs	34 yrs	34 yrs	34 yrs	35 yrs	35 yrs	35 yrs	36 yrs	36 yrs	36 yrs

NOTES: Based on administrative data reported to TEDS by all reporting states and jurisdictions (excluding Puerto Rico, due to insufficient Census data necessary for Tables 1.3a-b, 1.4, and 1.5a-b).

SOURCE: Center for Behavioral Health Statistics and Quality, Substance Abuse and Mental Health Services Administration, Treatment Episode Data Set (TEDS). Data received through 11.21.18.

Table 1.3b. Admissions aged 12 years and older, by gender and age at admission: Percent distribution, 2007–2017, and 2017 U.S. population aged 12 years and older

Gender and age at admission	TEDS admissions											U.S. pop. aged 12 and older
	2007	2008	2009	2010	2011	2012	2013	2014	2015	2016	2017	2017
Gender												
Male	67.2	67.3	67.5	66.8	66.3	66.2	66.1	66.0	65.3	64.9	64.5	49.0
Female	32.8	32.7	32.5	33.2	33.7	33.8	33.9	34.0	34.7	35.1	35.5	51.0
Total	100.0	100.0	100.0	100.0	100.0	100.0	100.0	100.0	100.0	100.0	100.0	100.0
Age at admission												
12 years	0.1	0.1	0.1	0.1	0.1	0.1	0.1	0.1	0.1	0.1	0.1	1.5
13 years	0.3	0.4	0.4	0.4	0.4	0.4	0.3	0.2	0.2	0.2	0.2	1.5
14 years	0.9	0.9	0.9	0.9	0.9	0.8	0.7	0.6	0.5	0.4	0.4	1.5
15 years	1.6	1.7	1.7	1.7	1.7	1.6	1.4	1.1	1.0	0.9	0.8	1.5
16 years	2.3	2.4	2.5	2.4	2.4	2.2	1.9	1.6	1.4	1.2	1.1	1.5
17 years	2.5	2.6	2.6	2.5	2.6	2.3	2.0	1.6	1.5	1.4	1.2	1.6
18 years	1.8	1.9	1.9	1.8	1.7	1.6	1.4	1.2	1.1	1.0	0.9	1.5
19 years	2.1	2.2	2.3	2.2	2.0	1.9	1.8	1.5	1.3	1.3	1.1	1.5
20 years	2.5	2.5	2.6	2.7	2.5	2.4	2.2	2.0	1.8	1.6	1.5	1.5
21 to 24 years	11.6	11.7	12.0	12.3	12.2	12.2	12.3	11.8	11.0	10.5	9.3	6.4
25 to 29 years	14.4	14.7	15.1	15.4	15.5	15.8	16.4	17.1	17.7	18.2	18.0	8.4
30 to 34 years	11.2	11.3	11.6	12.3	12.9	13.7	14.4	15.1	15.6	16.3	16.6	7.9
35 to 39 years	12.4	11.6	10.8	10.2	9.7	9.7	10.2	10.9	11.5	12.4	13.2	7.7
40 to 44 years	13.3	12.4	11.6	10.9	10.6	10.1	9.6	9.4	9.0	8.7	8.8	7.1
45 to 49 years	11.4	11.5	11.3	10.9	10.6	10.2	9.7	9.5	9.3	8.9	8.8	7.6
50 to 54 years	6.7	7.1	7.3	7.5	7.9	8.1	8.3	8.5	8.5	8.2	8.2	7.7
55 to 59 years	3.0	3.3	3.5	3.7	4.0	4.3	4.6	4.9	5.3	5.4	5.8	8.0
60 to 64 years	1.1	1.2	1.3	1.4	1.6	1.7	1.9	2.1	2.3	2.4	2.7	7.2
65 to 69 years	0.4	0.4	0.4	0.5	0.5	0.5	0.6	0.6	0.7	0.8	0.9	6.1
70 to 74 years	0.1	0.1	0.2	0.2	0.2	0.2	0.2	0.2	0.2	0.2	0.2	4.6
75 years and older	0.1	0.1	0.1	0.1	0.1	0.1	0.1	0.1	0.1	0.1	0.1	7.5
Total	100.0	100.0	100.0	100.0	100.0	100.0	100.0	100.0	100.0	100.0	100.0	100.0

NOTES: Based on administrative data reported to TEDS by all reporting states and jurisdictions (excluding Puerto Rico, due to insufficient Census data necessary for Tables 1.3a-b, 1.4, and 1.5a-b). Percentages may not sum to 100 percent due to rounding. Admissions for which values were not collected, unknown, or missing are excluded from the percentage base (denominator).

SOURCES: Center for Behavioral Health Statistics and Quality, Substance Abuse and Mental Health Services Administration, Treatment Episode Data Set (TEDS). Data received through 11.21.18. Population: U.S. Census Bureau, NC-EST2017-ALLDATA: Monthly Population Estimates by Age, Sex, Race, and Hispanic Origin for the United States: April 1, 2010 to July 1, 2017.

Table 1.4. Admissions aged 12 years and older, by race/ethnicity: Number and percent distribution, 2007–2017, and 2017 U.S. population aged 12 years and older

Race/ethnicity	TEDS admissions											U.S. pop. aged 12 years and older (thousands)
	2007	2008	2009	2010	2011	2012	2013	2014	2015	2016	2017	2017
	Number											
Total	2,159,141	2,262,170	2,221,160	2,087,877	2,083,654	1,985,095	1,914,706	1,802,396	1,838,201	1,913,428	2,002,847	276,667
White (non-Hispanic)	1,258,854	1,304,595	1,272,360	1,233,391	1,234,653	1,188,957	1,149,980	1,076,347	1,090,117	1,148,490	1,194,597	173,281
Black (non-Hispanic)	437,115	459,382	445,103	417,387	415,617	375,109	346,011	307,075	331,253	311,692	343,517	33,923
Hispanic origin	304,844	317,189	304,619	284,712	283,235	277,098	272,390	270,718	257,367	268,533	278,040	46,334
Mexican	156,517	161,615	150,404	122,064	115,533	117,388	116,366	117,170	108,407	115,008	112,804	n/a
Puerto Rican	68,977	72,591	70,571	66,558	68,802	65,789	64,002	60,072	59,217	58,751	60,167	n/a
Cuban	4,107	4,673	4,632	4,287	6,481	5,195	3,852	3,367	3,001	3,081	3,427	n/a
Other/not specified	75,243	78,310	79,012	91,803	92,419	88,726	88,170	90,109	86,742	91,693	101,642	n/a
Other	126,425	133,508	128,173	130,171	129,797	124,983	126,730	124,796	128,186	146,525	151,599	23,129
American Indian/Alaska Native	47,716	48,437	47,013	46,200	46,080	44,944	45,008	41,617	39,414	41,423	41,752	1,992
Asian/Pacific Islander	22,102	22,974	22,187	22,187	22,333	20,874	20,423	19,649	20,404	20,178	20,311	16,430
Other	56,607	62,097	58,973	61,784	61,384	59,165	61,299	63,530	68,368	84,924	89,536	4,707
Total	2,127,238	2,214,674	2,150,255	2,065,661	2,063,302	1,966,147	1,895,111	1,778,936	1,806,923	1,875,240	1,967,753	276,667
	Percent distribution											
White (non-Hispanic)	59.2	58.9	59.2	59.7	59.8	60.5	60.7	60.5	60.3	61.2	60.7	62.6
Black (non-Hispanic)	20.5	20.7	20.7	20.2	20.1	19.1	18.3	17.3	18.3	16.6	17.5	12.3
Hispanic origin	14.3	14.3	14.2	13.8	13.7	14.1	14.4	15.2	14.2	14.3	14.1	16.7
Mexican	7.4	7.3	7.0	5.9	5.6	6.0	6.1	6.6	6.0	6.1	5.7	n/a
Puerto Rican	3.2	3.3	3.3	3.2	3.3	3.3	3.4	3.4	3.3	3.1	3.1	n/a
Cuban	0.2	0.2	0.2	0.2	0.3	0.3	0.2	0.2	0.2	0.2	0.2	n/a
Other/not specified	3.5	3.5	3.7	4.4	4.5	4.5	4.7	5.1	4.8	4.9	5.2	n/a
Other	5.9	6.0	6.0	6.3	6.3	6.4	6.7	7.0	7.1	7.8	7.7	8.4
American Indian/Alaska Native	2.2	2.2	2.2	2.2	2.2	2.3	2.4	2.3	2.2	2.2	2.1	0.7
Asian/Pacific Islander	1.0	1.0	1.0	1.1	1.1	1.1	1.1	1.1	1.1	1.1	1.0	5.9
Other	2.7	2.8	2.7	3.0	3.0	3.0	3.2	3.6	3.8	4.5	4.6	1.7
Total	100.0	100.0	100.0	100.0	100.0	100.0	100.0	100.0	100.0	100.0	100.0	100.0

n/a Not applicable.

NOTES: Based on administrative data reported to TEDS by all reporting states and jurisdictions (excluding Puerto Rico, due to insufficient Census data necessary for Tables 1.3a-b, 1.4, and 1.5a-b). Percentages may not sum to 100 percent due to rounding. Admissions for which values were not collected, unknown, or missing are excluded from the percentage base (denominator).

SOURCES: Center for Behavioral Health Statistics and Quality, Substance Abuse and Mental Health Services Administration, Treatment Episode Data Set (TEDS). Data received through 11.21.18. Population: U.S. Census Bureau, NC-EST2017-ALLDATA: Monthly Population Estimates by Age, Sex, Race, and Hispanic Origin for the United States: April 1, 2010 to July 1, 2017.

Table 1.5a. Admissions aged 18 years and older, by employment status: Number, 2007–2017, and 2017 U.S. population aged 18 years and older

<i>Employment status</i>	<i>TEDS admissions</i>											<i>U.S. pop. aged 18 years and older (thou- sands)</i>
	<i>2007</i>	<i>2008</i>	<i>2009</i>	<i>2010</i>	<i>2011</i>	<i>2012</i>	<i>2013</i>	<i>2014</i>	<i>2015</i>	<i>2016</i>	<i>2017</i>	<i>2017</i>
Total	1,991,343	2,080,507	2,040,636	1,923,188	1,913,955	1,839,664	1,793,079	1,708,245	1,753,881	1,833,945	1,926,897	246,006
Employment status												
Employed	577,538	582,496	484,031	427,617	410,968	402,604	406,267	395,225	414,697	442,171	447,322	151,447
Full time	428,678	423,877	328,396	282,280	272,837	269,028	271,231	264,015	282,063	306,941	315,821	125,723
Part time	148,860	158,619	155,635	145,337	138,131	133,576	135,036	131,210	132,634	135,230	131,501	25,724
Unemployed	678,987	755,303	816,418	783,108	776,747	732,759	707,072	664,718	654,753	664,956	673,041	6,635
Not in labor force	709,627	718,784	718,582	684,401	677,818	660,806	657,242	625,461	655,599	643,122	649,689	87,924
Total	1,966,152	2,056,583	2,019,031	1,895,126	1,865,533	1,796,169	1,770,581	1,685,404	1,725,049	1,750,249	1,770,052	246,006
	<i>U.S. population, adjusted to employment status of TEDS admissions, according to age, gender, and race/ethnicity¹</i>											
Employed	60,142,142	58,694,047	50,824,353	47,647,518	46,364,732	46,553,171	47,833,685	47,538,769	48,873,709	49,909,331	49,504,963	
Full time	42,472,003	40,958,988	33,375,333	30,642,191	29,449,996	29,960,317	31,019,463	30,188,515	31,541,036	33,114,587	33,056,837	
Part time	17,670,139	17,735,059	17,449,020	17,005,326	16,914,736	16,592,854	16,814,222	17,350,254	17,332,673	16,794,744	16,448,126	
Unemployed	67,178,242	71,723,069	77,924,243	80,202,337	80,257,680	79,839,200	79,523,695	77,922,624	75,369,923	73,096,249	71,729,206	
Not in labor force	119,739,899	118,407,890	120,596,899	120,315,462	117,385,555	118,946,065	121,443,165	123,259,023	123,867,765	117,209,589	110,742,091	
Total	247,060,282	248,825,005	249,345,495	248,165,317	244,007,967	245,338,437	248,800,545	248,720,416	248,111,396	240,215,169	231,976,260	

¹ The figures presented in the lower half of this table represent the employment status of TEDS admissions for each year, if the population of TEDS admissions were scaled to the size and composition (gender, age group, and race/ethnicity) of the 2017 U.S. resident population.

NOTE: Based on administrative data reported to TEDS by all reporting states and jurisdictions (excluding Puerto Rico, due to insufficient Census data necessary for Tables 1.3a-b, 1.4, and 1.5a-b).

SOURCES: Center for Behavioral Health Statistics and Quality, Substance Abuse and Mental Health Services Administration, Treatment Episode Data Set (TEDS). Data received through 11.21.18. Employment: Bureau of Labor Statistics, Labor force Statistics from the Current Population Survey, retrieved January 28, 2019 from <https://www.bls.gov/cps/aa2017/cpsaat08.htm>. Not in labor force: Bureau of Labor Statistics, retrieved January 28, 2019 from <https://www.bls.gov/cps/aa2017/cpsaat03.htm>. U.S. Census Bureau, NC-EST2017-ALLDATA: Monthly Population Estimates by Age, Sex, Race, and Hispanic Origin for the United States: April 1, 2010 to July 1, 2017.

Table 1.5b. Admissions aged 18 years and older, by employment status: Percent distribution, 2007–2017, and 2017 U.S. population aged 18 years and older

<i>Employment status</i>	<i>TEDS admissions</i>											<i>U.S. pop. aged 18 years and older (thousands)</i>
	<i>2007</i>	<i>2008</i>	<i>2009</i>	<i>2010</i>	<i>2011</i>	<i>2012</i>	<i>2013</i>	<i>2014</i>	<i>2015</i>	<i>2016</i>	<i>2017</i>	<i>2017</i>
Total	1,991,343	2,080,507	2,040,636	1,923,188	1,913,955	1,839,664	1,793,079	1,708,245	1,753,881	1,833,945	1,926,897	246,006
Employment status												
Employed	29.4	28.3	24.0	22.6	22.0	22.4	22.9	23.4	24.0	25.3	25.3	61.6
Full time	21.8	20.6	16.3	14.9	14.6	15.0	15.3	15.7	16.4	17.5	17.8	51.1
Part time	7.6	7.7	7.7	7.7	7.4	7.4	7.6	7.8	7.7	7.7	7.4	10.5
Unemployed	34.5	36.7	40.4	41.3	41.6	40.8	39.9	39.4	38.0	38.0	38.0	2.7
Not in labor force	36.1	35.0	35.6	36.1	36.3	36.8	37.1	37.1	38.0	36.7	36.7	35.7
Total	100.0	100.0	100.0	100.0	100.0	100.0	100.0	100.0	100.0	100.0	100.0	100.0
No. of admissions	1,966,152	2,056,583	2,019,031	1,895,126	1,865,533	1,796,169	1,770,581	1,685,404	1,725,049	1,750,249	1,770,052	246,006
	<i>U.S. population, adjusted to employment status of TEDS admissions, according to age, gender, and race/ethnicity¹</i>											
Employed	24.3	23.6	20.4	19.2	19.0	19.0	19.2	19.1	19.7	20.8	21.3	
Full time	17.2	16.5	13.4	12.3	12.1	12.2	12.5	12.1	12.7	13.8	14.3	
Part time	7.2	7.1	7.0	6.9	6.9	6.8	6.8	7.0	7.0	7.0	7.1	
Unemployed	27.2	28.8	31.3	32.3	32.9	32.5	32.0	31.3	30.4	30.4	30.9	
Not in labor force	48.5	47.6	48.4	48.5	48.1	48.5	48.8	49.6	49.9	48.8	47.7	
Total	100.0	100.0	100.0	100.0	100.0	100.0	100.0	100.0	100.0	100.0	100.0	

¹ The figures presented in the lower half of this table represent the employment status of TEDS admissions for each year, if the population of TEDS admissions were scaled to the size and composition (gender, age group, and race/ethnicity) of the 2017 U.S. resident population.

NOTES: Based on administrative data reported to TEDS by all reporting states and jurisdictions (excluding Puerto Rico, due to insufficient Census data necessary for Tables 1.3a-b, 1.4, and 1.5a-b). Percentages may not sum to 100 percent due to rounding. Admissions for which values were not collected, unknown, or missing are excluded from the percentage base (denominator).

SOURCES: Center for Behavioral Health Statistics and Quality, Substance Abuse and Mental Health Services Administration, Treatment Episode Data Set (TEDS). Data received through 11.21.18. Employment: Bureau of Labor Statistics, Labor force Statistics from the Current Population Survey, retrieved January 28, 2019 from <https://www.bls.gov/cps/aa2017/cpsaat08.htm>. Not in labor force: Bureau of Labor Statistics, retrieved January 28, 2019 from <https://www.bls.gov/cps/aa2017/cpsaat03.htm>. U.S. Census Bureau, NC-EST2017-ALLDATA: Monthly Population Estimates by Age, Sex, Race, and Hispanic Origin for the United States: April 1, 2010 to July 1, 2017.

Table 2.1a. Gender and age at admission among admissions aged 12 years and older, by primary substance use: Number and average age at admission, 2017

Gender and age at admission	All admissions	Primary substance use at admission													
		Alcohol		Opiates		Cocaine		Methamphetamine/amphetamines		Tranquilizers	Sedatives	Hallucinogens	PCP	Inhalants	Other/none specified
		Alcohol only	With secondary drug	Heroin	Other opiates	Smoked cocaine	Other route	Marijuana/hashish							
Total	2,005,395	333,732	256,949	533,394	148,680	61,113	41,369	250,786	237,912	19,894	3,460	2,225	5,341	918	109,622
Gender															
Male	1,292,464	234,525	182,912	339,847	78,398	36,257	28,023	176,432	132,799	11,489	1,659	1,632	3,352	547	64,592
Female	711,865	99,120	73,938	193,394	70,249	24,829	13,333	74,257	104,934	8,403	1,801	592	1,986	371	44,658
No. of admissions	2,004,329	333,645	256,850	533,241	148,647	61,086	41,356	250,689	237,733	19,892	3,460	2,224	5,338	918	109,250
Age at admission															
12 years	1,204	69	28	2	2	--	3	464	3	4	2	--	--	2	625
13 years	3,392	169	138	3	16	1	8	2,211	29	20	8	3	--	12	774
14 years	8,247	300	384	23	40	8	21	6,096	165	77	22	11	--	7	1,093
15 years	16,117	534	848	77	114	9	71	12,095	502	183	33	29	2	22	1,598
16 years	22,629	669	1,315	190	219	32	173	16,850	1,004	287	68	71	--	10	1,741
17 years	24,369	870	1,600	479	297	59	334	17,045	1,406	426	83	81	4	12	1,673
18 years	18,207	1,155	1,365	1,480	483	101	379	9,487	1,792	477	61	60	5	8	1,354
19 years	22,980	1,476	2,049	3,439	840	240	540	9,031	2,845	713	82	75	18	17	1,615
20 years	29,156	1,932	2,671	5,623	1,281	286	688	9,948	3,904	655	71	83	20	22	1,972
21 to 24 years	187,021	15,960	19,180	54,319	12,847	1,849	3,863	39,408	25,470	2,457	307	353	225	92	10,691
25 to 29 years	361,722	34,583	36,611	124,216	33,896	4,842	7,210	45,526	49,474	3,785	483	458	999	173	19,466
30 to 34 years	332,237	40,791	38,515	102,966	32,924	6,226	6,981	31,007	49,318	3,495	400	362	1,480	145	17,627
35 to 39 years	265,550	41,761	35,524	70,918	24,315	6,734	6,028	21,572	40,376	2,517	327	273	1,323	135	13,747
40 to 44 years	177,536	36,885	26,772	42,680	13,375	6,879	4,159	11,469	23,891	1,317	217	145	605	108	9,034
45 to 49 years	177,087	43,906	29,407	42,761	10,077	10,743	4,132	7,798	17,924	1,145	166	105	324	71	8,528
50 to 54 years	163,790	46,433	30,061	37,737	7,894	11,600	3,542	5,630	11,553	994	179	56	226	37	7,848
55 to 59 years	116,565	37,669	20,100	26,679	5,894	7,702	2,181	3,405	5,957	736	164	48	81	27	5,922
60 to 64 years	53,373	18,475	7,867	13,874	2,831	2,979	786	1,259	1,880	405	107	8	28	14	2,860
65 to 69 years	17,163	6,673	2,040	4,712	947	663	208	360	324	136	160	4	1	3	932
70 to 74 years	4,813	2,327	343	995	302	120	44	84	60	42	179	--	--	1	316
75 years and older	2,237	1,095	131	221	86	40	18	41	35	23	341	--	--	--	206
No. of admissions	2,005,395	333,732	256,949	533,394	148,680	61,113	41,369	250,786	237,912	19,894	3,460	2,225	5,341	918	109,622
Average age at admission	36 yrs	43 yrs	39 yrs	36 yrs	35 yrs	44 yrs	37 yrs	27 yrs	34 yrs	33 yrs	42 yrs	30 yrs	35 yrs	33 yrs	35 yrs

-- Quantity is zero.

NOTE: Based on administrative data reported to TEDS by all reporting states and jurisdictions.

SOURCE: Center for Behavioral Health Statistics and Quality, Substance Abuse and Mental Health Services Administration, Treatment Episode Data Set (TEDS). Data received through 11.21.18.

Table 2.1b. Gender and age at admission among admissions aged 12 years and older, by primary substance use: Column percent distribution and average age at admission, 2017

Gender and age at admission		Primary substance use at admission													
		Alcohol		Opiates		Cocaine		Methamphetamine/amphetamines		Tranquilizers	Sedatives	Hallucinogens	PCP	Inhalants	Other/none specified
		Alcohol only	With secondary drug	Heroin	Other opiates	Smoked cocaine	Other route	Marijuana/hashish							
Total	2,005,395	333,732	256,949	533,394	148,680	61,113	41,369	250,786	237,912	19,894	3,460	2,225	5,341	918	109,622
Gender															
Male	64.5	70.3	71.2	63.7	52.7	59.4	67.8	70.4	55.9	57.8	47.9	73.4	62.8	59.6	59.1
Female	35.5	29.7	28.8	36.3	47.3	40.6	32.2	29.6	44.1	42.2	52.1	26.6	37.2	40.4	40.9
Total	100.0	100.0	100.0	100.0	100.0	100.0	100.0	100.0	100.0	100.0	100.0	100.0	100.0	100.0	100.0
No. of admissions	2,004,329	333,645	256,850	533,241	148,647	61,086	41,356	250,689	237,733	19,892	3,460	2,224	5,338	918	109,250
Age at admission															
12 years	0.1	*	*	*	*	--	*	0.2	*	*	0.1	--	--	0.2	0.6
13 years	0.2	0.1	0.1	*	*	*	*	0.9	*	0.1	0.2	0.1	--	1.3	0.7
14 years	0.4	0.1	0.1	*	*	*	0.1	2.4	0.1	0.4	0.6	0.5	--	0.8	1.0
15 years	0.8	0.2	0.3	*	0.1	*	0.2	4.8	0.2	0.9	1.0	1.3	*	2.4	1.5
16 years	1.1	0.2	0.5	*	0.1	0.1	0.4	6.7	0.4	1.4	2.0	3.2	--	1.1	1.6
17 years	1.2	0.3	0.6	0.1	0.2	0.1	0.8	6.8	0.6	2.1	2.4	3.6	0.1	1.3	1.5
18 years	0.9	0.3	0.5	0.3	0.3	0.2	0.9	3.8	0.8	2.4	1.8	2.7	0.1	0.9	1.2
19 years	1.1	0.4	0.8	0.6	0.6	0.4	1.3	3.6	1.2	3.6	2.4	3.4	0.3	1.9	1.5
20 years	1.5	0.6	1.0	1.1	0.9	0.5	1.7	4.0	1.6	3.3	2.1	3.7	0.4	2.4	1.8
21 to 24 years	9.3	4.8	7.5	10.2	8.6	3.0	9.3	15.7	10.7	12.4	8.9	15.9	4.2	10.0	9.8
25 to 29 years	18.0	10.4	14.2	23.3	22.8	7.9	17.4	18.2	20.8	19.0	14.0	20.6	18.7	18.8	17.8
30 to 34 years	16.6	12.2	15.0	19.3	22.1	10.2	16.9	12.4	20.7	17.6	11.6	16.3	27.7	15.8	16.1
35 to 39 years	13.2	12.5	13.8	13.3	16.4	11.0	14.6	8.6	17.0	12.7	9.5	12.3	24.8	14.7	12.5
40 to 44 years	8.9	11.1	10.4	8.0	9.0	11.3	10.1	4.6	10.0	6.6	6.3	6.5	11.3	11.8	8.2
45 to 49 years	8.8	13.2	11.4	8.0	6.8	17.6	10.0	3.1	7.5	5.8	4.8	4.7	6.1	7.7	7.8
50 to 54 years	8.2	13.9	11.7	7.1	5.3	19.0	8.6	2.2	4.9	5.0	5.2	2.5	4.2	4.0	7.2
55 to 59 years	5.8	11.3	7.8	5.0	4.0	12.6	5.3	1.4	2.5	3.7	4.7	2.2	1.5	2.9	5.4
60 to 64 years	2.7	5.5	3.1	2.6	1.9	4.9	1.9	0.5	0.8	2.0	3.1	0.4	0.5	1.5	2.6
65 to 69 years	0.9	2.0	0.8	0.9	0.6	1.1	0.5	0.1	0.1	0.7	4.6	0.2	*	0.3	0.9
70 to 74 years	0.2	0.7	0.1	0.2	0.2	0.2	0.1	*	*	0.2	5.2	--	--	0.1	0.3
75 years and older	0.1	0.3	0.1	*	0.1	0.1	*	*	*	0.1	9.9	--	--	--	0.2
Total	100.0	100.0	100.0	100.0	100.0	100.0	100.0	100.0	100.0	100.0	100.0	100.0	100.0	100.0	100.0
No. of admissions	2,005,395	333,732	256,949	533,394	148,680	61,113	41,369	250,786	237,912	19,894	3,460	2,225	5,341	918	109,622
Average age at admission	36 yrs	43 yrs	39 yrs	36 yrs	35 yrs	44 yrs	37 yrs	27 yrs	34 yrs	33 yrs	42 yrs	30 yrs	35 yrs	33 yrs	35 yrs

* Less than 0.05 percent; -- Quantity is zero.

NOTES: Based on administrative data reported to TEDS by all reporting states and jurisdictions. Percentages may not sum to 100 percent due to rounding. Admissions for which values were not collected, unknown, or missing are excluded from the percentage base (denominator).

SOURCE: Center for Behavioral Health Statistics and Quality, Substance Abuse and Mental Health Services Administration, Treatment Episode Data Set (TEDS). Data received through 11.21.18.

Table 2.1c. Gender and age at admission among admissions aged 12 years and older, by primary substance use: Row percent distribution, 2017

Gender and age at admission	No. of admissions	Primary substance use at admission														Total
		Alcohol		Opiates		Cocaine		Other/none specified								
		Alcohol only	With secondary drug	Heroin	Other opiates	Smoked cocaine	Other route	Marijuana/hashish	Methamphetamine/amphetamines	Tranquilizers	Sedatives	Hallucinogens	PCP	Inhalants	Other/none specified	
Total	2,005,395	16.6	12.8	26.6	7.4	3.0	2.1	12.5	11.9	1.0	0.2	0.1	0.3	*	5.5	100.0
Gender																
Male	1,292,464	18.1	14.2	26.3	6.1	2.8	2.2	13.7	10.3	0.9	0.1	0.1	0.3	*	5.0	100.0
Female	711,865	13.9	10.4	27.2	9.9	3.5	1.9	10.4	14.7	1.2	0.3	0.1	0.3	0.1	6.3	100.0
Age at admission																
12 years	1,204	5.7	2.3	0.2	0.2	--	0.2	38.5	0.2	0.3	0.2	--	--	0.2	51.9	100.0
13 years	3,392	5.0	4.1	0.1	0.5	*	0.2	65.2	0.9	0.6	0.2	0.1	--	0.4	22.8	100.0
14 years	8,247	3.6	4.7	0.3	0.5	0.1	0.3	73.9	2.0	0.9	0.3	0.1	--	0.1	13.3	100.0
15 years	16,117	3.3	5.3	0.5	0.7	0.1	0.4	75.0	3.1	1.1	0.2	0.2	*	0.1	9.9	100.0
16 years	22,629	3.0	5.8	0.8	1.0	0.1	0.8	74.5	4.4	1.3	0.3	0.3	--	*	7.7	100.0
17 years	24,369	3.6	6.6	2.0	1.2	0.2	1.4	69.9	5.8	1.7	0.3	0.3	*	*	6.9	100.0
18 years	18,207	6.3	7.5	8.1	2.7	0.6	2.1	52.1	9.8	2.6	0.3	0.3	*	*	7.4	100.0
19 years	22,980	6.4	8.9	15.0	3.7	1.0	2.3	39.3	12.4	3.1	0.4	0.3	0.1	0.1	7.0	100.0
20 years	29,156	6.6	9.2	19.3	4.4	1.0	2.4	34.1	13.4	2.2	0.2	0.3	0.1	0.1	6.8	100.0
21 to 24 years	187,021	8.5	10.3	29.0	6.9	1.0	2.1	21.1	13.6	1.3	0.2	0.2	0.1	*	5.7	100.0
25 to 29 years	361,722	9.6	10.1	34.3	9.4	1.3	2.0	12.6	13.7	1.0	0.1	0.1	0.3	*	5.4	100.0
30 to 34 years	332,237	12.3	11.6	31.0	9.9	1.9	2.1	9.3	14.8	1.1	0.1	0.1	0.4	*	5.3	100.0
35 to 39 years	265,550	15.7	13.4	26.7	9.2	2.5	2.3	8.1	15.2	0.9	0.1	0.1	0.5	0.1	5.2	100.0
40 to 44 years	177,536	20.8	15.1	24.0	7.5	3.9	2.3	6.5	13.5	0.7	0.1	0.1	0.3	0.1	5.1	100.0
45 to 49 years	177,087	24.8	16.6	24.1	5.7	6.1	2.3	4.4	10.1	0.6	0.1	0.1	0.2	*	4.8	100.0
50 to 54 years	163,790	28.3	18.4	23.0	4.8	7.1	2.2	3.4	7.1	0.6	0.1	*	0.1	*	4.8	100.0
55 to 59 years	116,565	32.3	17.2	22.9	5.1	6.6	1.9	2.9	5.1	0.6	0.1	*	0.1	*	5.1	100.0
60 to 64 years	53,373	34.6	14.7	26.0	5.3	5.6	1.5	2.4	3.5	0.8	0.2	*	0.1	*	5.4	100.0
65 to 69 years	17,163	38.9	11.9	27.5	5.5	3.9	1.2	2.1	1.9	0.8	0.9	*	*	*	5.4	100.0
70 to 74 years	4,813	48.3	7.1	20.7	6.3	2.5	0.9	1.7	1.2	0.9	3.7	--	--	*	6.6	100.0
75 years and older	2,237	48.9	5.9	9.9	3.8	1.8	0.8	1.8	1.6	1.0	15.2	--	--	--	9.2	100.0

* Less than 0.05 percent; -- Quantity is zero.

NOTES: Based on administrative data reported to TEDS by all reporting states and jurisdictions. Percentages may not sum to 100 percent due to rounding. Admissions for which values were not collected, unknown, or missing are excluded from the percentage base (denominator).

SOURCE: Center for Behavioral Health Statistics and Quality, Substance Abuse and Mental Health Services Administration, Treatment Episode Data Set (TEDS). Data received through 11.21.18.

Table 2.2a. Race/ethnicity among admissions aged 12 years and older, by primary substance use: Number, 2017

Race/ethnicity	All admissions	Primary substance use at admission													
		Alcohol		Opiates		Cocaine		Marijuana/hashish	Methamphetamine/amphetamines	Tranquillizers	Sedatives	Hallucinogens	PCP	Inhalants	Other/none specified
		Alcohol only	With secondary drug	Heroin	Other opiates	Smoked cocaine	Other route								
Total	2,005,395	333,732	256,949	533,394	148,680	61,113	41,369	250,786	237,912	19,894	3,460	2,225	5,341	918	109,622
White (non-Hispanic)	1,194,608	208,580	143,276	350,341	114,351	21,081	19,031	102,848	149,151	15,063	2,553	1,198	662	649	65,824
Black (non-Hispanic)	343,523	46,412	55,090	76,451	11,880	31,116	12,447	75,281	13,125	1,359	212	618	3,326	65	16,141
Hispanic origin	280,551	45,219	34,670	68,821	10,047	4,813	6,981	48,797	46,748	2,225	409	222	1,019	108	10,472
Mexican	112,811	18,225	12,239	18,978	2,989	663	1,463	19,988	33,114	394	193	65	151	42	4,307
Puerto Rican	62,639	6,739	8,336	29,175	2,067	1,836	2,183	8,630	1,035	807	51	63	616	30	1,071
Cuban	3,431	540	451	777	158	138	187	649	329	67	6	3	13	--	113
Other/not specified	101,670	19,715	13,644	19,891	4,833	2,176	3,148	19,530	12,270	957	159	91	239	36	4,981
Other	151,612	28,846	20,885	31,653	8,567	3,603	2,409	19,851	24,237	1,041	242	163	272	82	9,761
American Indian/Alaska Native	3,668	1,174	1,507	264	90	24	18	285	232	4	3	4	2	--	61
Asian/Pacific Islander	38,085	10,193	6,088	4,767	2,090	492	362	3,718	6,301	114	45	37	31	24	3,823
Other	109,859	17,479	13,290	26,622	6,387	3,087	2,029	15,848	17,704	923	194	122	239	58	5,877
No. of admissions	1,970,294	329,057	253,921	527,266	144,845	60,613	40,868	246,777	233,261	19,688	3,416	2,201	5,279	904	102,198

-- Quantity is zero.

NOTE: Based on administrative data reported to TEDS by all reporting states and jurisdictions.

SOURCE: Center for Behavioral Health Statistics and Quality, Substance Abuse and Mental Health Services Administration, Treatment Episode Data Set (TEDS). Data received through 11.21.18.

Table 2.2b. Race/ethnicity among admissions aged 12 years and older, by primary substance use: Percent distribution, 2017

Race/ethnicity	All admissions	Primary substance use at admission														
		Alcohol		Opiates		Cocaine		Marijuana/hashish	Methamphetamine/amphetamines	Tranquilizers	Sedatives	Hallucinogens	PCP	Inhalants	Other/none specified	
		Alcohol only	With secondary drug	Heroin	Other opiates	Smoked cocaine	Other route									
Total	2,005,395	333,732	256,949	533,394	148,680	61,113	41,369	250,786	237,912	19,894	3,460	2,225	5,341	918	109,622	
<i>Column percent distribution</i>																
White (non-Hispanic)	60.6	63.4	56.4	66.4	78.9	34.8	46.6	41.7	63.9	76.5	74.7	54.4	12.5	71.8	64.4	
Black (non-Hispanic)	17.4	14.1	21.7	14.5	8.2	51.3	30.5	30.5	5.6	6.9	6.2	28.1	63.0	7.2	15.8	
Hispanic origin	14.2	13.7	13.7	13.1	6.9	7.9	17.1	19.8	20.0	11.3	12.0	10.1	19.3	11.9	10.2	
Mexican	5.7	5.5	4.8	3.6	2.1	1.1	3.6	8.1	14.2	2.0	5.6	3.0	2.9	4.6	4.2	
Puerto Rican	3.2	2.0	3.3	5.5	1.4	3.0	5.3	3.5	0.4	4.1	1.5	2.9	11.7	3.3	1.0	
Cuban	0.2	0.2	0.2	0.1	0.1	0.2	0.5	0.3	0.1	0.3	0.2	0.1	0.2	--	0.1	
Other/not specified	5.2	6.0	5.4	3.8	3.3	3.6	7.7	7.9	5.3	4.9	4.7	4.1	4.5	4.0	4.9	
Other	7.7	8.8	8.2	6.0	5.9	5.9	5.9	8.0	10.4	5.3	7.1	7.4	5.2	9.1	9.6	
American Indian/Alaska Native	0.2	0.4	0.6	0.1	0.1	*	*	0.1	0.1	*	0.1	0.2	*	--	0.1	
Asian/Pacific Islander	1.9	3.1	2.4	0.9	1.4	0.8	0.9	1.5	2.7	0.6	1.3	1.7	0.6	2.7	3.7	
Other	5.6	5.3	5.2	5.0	4.4	5.1	5.0	6.4	7.6	4.7	5.7	5.5	4.5	6.4	5.8	
Total	100.0	100.0	100.0	100.0	100.0	100.0	100.0	100.0	100.0	100.0	100.0	100.0	100.0	100.0	100.0	
No. of admissions	1,970,294	329,057	253,921	527,266	144,845	60,613	40,868	246,777	233,261	19,688	3,416	2,201	5,279	904	102,198	
<i>Row percent distribution</i>																
All admissions	1,970,294	16.7	12.9	26.8	7.4	3.1	2.1	12.5	11.8	1.0	0.2	0.1	0.3	*	5.2	100.0
White (non-Hispanic)	1,194,608	17.5	12.0	29.3	9.6	1.8	1.6	8.6	12.5	1.3	0.2	0.1	0.1	0.1	5.5	100.0
Black (non-Hispanic)	343,523	13.5	16.0	22.3	3.5	9.1	3.6	21.9	3.8	0.4	0.1	0.2	1.0	*	4.7	100.0
Hispanic origin	280,551	16.1	12.4	24.5	3.6	1.7	2.5	17.4	16.7	0.8	0.1	0.1	0.4	*	3.7	100.0
Mexican	112,811	16.2	10.8	16.8	2.6	0.6	1.3	17.7	29.4	0.3	0.2	0.1	0.1	*	3.8	100.0
Puerto Rican	62,639	10.8	13.3	46.6	3.3	2.9	3.5	13.8	1.7	1.3	0.1	0.1	1.0	*	1.7	100.0
Cuban	3,431	15.7	13.1	22.6	4.6	4.0	5.5	18.9	9.6	2.0	0.2	0.1	0.4	--	3.3	100.0
Other/not specified	101,670	19.4	13.4	19.6	4.8	2.1	3.1	19.2	12.1	0.9	0.2	0.1	0.2	*	4.9	100.0
Other	151,612	19.0	13.8	20.9	5.7	2.4	1.6	13.1	16.0	0.7	0.2	0.1	0.2	0.1	6.4	100.0
American Indian/Alaska Native	3,668	32.0	41.1	7.2	2.5	0.7	0.5	7.8	6.3	0.1	0.1	0.1	0.1	--	1.7	100.0
Asian/Pacific Islander	38,085	26.8	16.0	12.5	5.5	1.3	1.0	9.8	16.5	0.3	0.1	0.1	0.1	0.1	10.0	100.0
Other	109,859	15.9	12.1	24.2	5.8	2.8	1.8	14.4	16.1	0.8	0.2	0.1	0.2	0.1	5.3	100.0

* Less than 0.05 percent; -- Quantity is zero.

NOTES: Based on administrative data reported to TEDS by all reporting states and jurisdictions. Percentages may not sum to 100 percent due to rounding. Admissions for which values were not collected, unknown, or missing are excluded from the percentage base (denominator).

SOURCE: Center for Behavioral Health Statistics and Quality, Substance Abuse and Mental Health Services Administration, Treatment Episode Data Set (TEDS). Data received through 11.21.18.

Table 2.3a. Selected race/ethnicity/gender/age group among admissions aged 12 years and older, by primary substance use: Number, 2017

Selected race/ethnicity/ gender/age group	All admis- sions	Primary substance use at admission													
		Alcohol		Opiates		Cocaine		Mari- juana/ hashish	Metham- phetamine/ amphet- amines	Tran- quil- izers	Seda- tives	Hallu- cino- gens	PCP	Inhal- ants	Other/ none speci- fied
		Alcohol only	With secondary drug	Heroin	Other opiates	Smoked cocaine	Other route								
Total	2,005,395	333,732	256,949	533,394	148,680	61,113	41,369	250,786	237,912	19,894	3,460	2,225	5,341	918	109,622
White (non-Hispanic) male	735,335	141,478	98,848	212,842	59,908	11,167	11,889	68,289	82,420	8,374	1,126	881	378	379	37,356
12 to 19 years	34,062	1,624	2,707	1,988	790	140	520	20,078	2,174	1,012	107	180	1	40	2,701
20 to 24 years	77,242	6,859	8,961	25,275	5,527	593	1,527	13,535	9,057	1,453	162	214	30	41	4,008
25 to 29 years	137,537	13,226	14,618	58,388	13,450	1,217	2,136	11,244	14,510	1,602	193	160	107	69	6,617
30 to 34 years	129,228	15,802	15,509	48,759	13,457	1,478	2,006	8,229	15,857	1,507	153	108	80	57	6,226
35 to 39 years	101,499	16,466	14,002	31,687	10,001	1,549	1,705	5,761	14,142	1,017	107	99	65	62	4,836
40 to 44 years	66,120	15,067	10,499	16,009	5,586	1,338	1,158	3,208	9,360	541	71	56	28	44	3,155
45 years and older	189,647	72,434	32,552	30,736	11,097	4,852	2,837	6,234	17,320	1,242	333	64	67	66	9,813
White (non-Hispanic) female	458,763	67,052	44,370	137,405	54,416	9,903	7,137	34,514	66,628	6,689	1,427	317	284	270	28,351
12 to 19 years	19,071	1,014	1,507	2,330	593	141	384	8,162	2,192	440	41	37	8	17	2,205
20 to 24 years	53,622	3,387	3,889	20,883	4,924	574	902	6,338	8,781	729	76	57	17	25	3,040
25 to 29 years	97,356	6,611	6,965	39,288	12,488	1,365	1,530	6,880	15,352	1,318	147	92	79	45	5,196
30 to 34 years	89,345	8,199	7,769	31,125	12,423	1,778	1,437	5,173	14,745	1,362	141	51	81	57	5,004
35 to 39 years	66,274	8,648	6,858	19,035	9,344	1,602	1,044	3,491	11,286	981	124	32	35	42	3,752
40 to 44 years	39,153	7,738	4,914	8,926	4,969	1,311	700	1,648	5,844	488	88	18	17	41	2,451
45 years and older	93,942	31,455	12,468	15,818	9,675	3,132	1,140	2,822	8,428	1,371	810	30	47	43	6,703
Black (non-Hispanic) male	241,629	34,436	41,648	51,114	6,387	19,569	8,940	56,259	8,736	852	140	428	2,090	43	10,987
12 to 19 years	13,365	220	322	92	112	28	57	11,345	102	100	15	21	9	7	935
20 to 24 years	20,151	1,289	1,902	1,625	719	199	479	11,474	779	193	33	45	53	9	1,352
25 to 29 years	28,916	3,200	3,881	3,529	1,379	608	1,050	11,462	1,509	150	29	95	285	7	1,732
30 to 34 years	26,001	3,951	4,343	3,156	1,030	904	1,138	7,660	1,580	80	12	93	534	4	1,516
35 to 39 years	24,423	4,200	4,604	3,016	795	1,216	1,303	5,807	1,480	48	19	78	561	--	1,296
40 to 44 years	21,252	3,536	3,962	4,549	499	1,797	1,029	3,394	1,149	52	6	31	336	2	910
45 years and older	107,521	18,040	22,634	35,147	1,853	14,817	3,884	5,117	2,137	229	26	65	312	14	3,246

Continued. See notes at end of table.

Table 2.3a. Selected race/ethnicity/gender/age group among admissions aged 12 years and older, by primary substance use: Number, 2017 (continued)

Selected race/ethnicity/ gender/age group	All admis- sions	Primary substance use at admission													
		Alcohol		Opiates		Cocaine		Mari- juana/ hashish	Metham- phetamine/ amphet- amines	Tran- quil- izers	Seda- tives	Hallu- cino- gens	PCP	Inhal- ants	Other/ none speci- fied
		Alcohol only	With secondary drug	Heroin	Other opiates	Smoked cocaine	Other route								
Black (non-Hispanic) female	101,810	11,963	13,426	25,331	5,493	11,537	3,507	19,002	4,383	507	72	190	1,236	22	5,141
12 to 19 years	4,342	173	188	80	42	41	49	3,176	102	31	7	6	1	2	444
20 to 24 years	9,306	728	941	896	416	292	319	4,255	596	68	18	23	47	7	700
25 to 29 years	15,076	1,627	1,759	1,981	1,151	766	682	4,679	1,160	92	10	35	230	3	901
30 to 34 years	13,262	1,748	1,770	1,745	1,140	898	697	3,039	931	92	8	43	408	4	739
35 to 39 years	11,171	1,665	1,605	1,810	782	1,132	514	1,782	787	61	6	26	358	1	642
40 to 44 years	8,777	1,266	1,331	2,365	447	1,293	278	833	403	28	7	23	106	2	395
45 years and over	39,876	4,756	5,832	16,454	1,515	7,115	968	1,238	404	135	16	34	86	3	1320
Mexican-origin male	76,210	14,027	9,008	13,656	1,578	437	1,131	14,463	18,641	266	119	52	90	23	2719
12 to 19 years	12,063	522	686	180	59	14	103	8,775	721	126	54	28	2	2	791
20 to 24 years	9,356	1,101	1,163	1,579	219	35	256	2,162	2,280	73	15	6	7	3	457
25 to 29 years	12,681	1,947	1,572	2,650	377	53	260	1,409	3,900	29	26	6	14	7	431
30 to 34 years	10,878	1,942	1,420	1,866	288	55	155	903	3,940	15	5	3	10	--	276
35 to 39 years	9,385	1,827	1,285	1,764	233	58	126	558	3,259	8	6	1	18	6	236
40 to 44 years	6,364	1,661	803	1,230	120	54	87	291	1,936	7	1	4	9	4	157
45 years and over	15,483	5,027	2,079	4,387	282	168	144	365	2,605	8	12	4	30	1	371
Mexican-origin female	36,531	4,196	3,219	5,311	1,410	226	332	5,519	14,450	128	74	13	61	19	1573
12 to 19 years	5,757	443	423	124	43	10	57	3,274	808	49	25	1	--	1	499
20 to 24 years	5,122	377	361	896	129	13	60	789	2,277	26	--	4	5	4	181
25 to 29 years	7,697	665	650	1,276	308	33	75	624	3,775	12	13	1	3	6	256
30 to 34 years	6,474	698	537	883	322	57	59	400	3,223	13	16	5	22	--	239
35 to 39 years	4,828	664	509	620	238	41	38	241	2,270	14	9	2	14	6	162
40 to 44 years	2,530	443	272	357	112	22	19	85	1,107	3	3	--	5	--	102
45 years and over	4,123	906	467	1,155	258	50	24	106	990	11	8	--	12	2	134

Continued. See notes at end of table.

Table 2.3a. Selected race/ethnicity/gender/age group among admissions aged 12 years and older, by primary substance use: Number, 2017 (continued)

Selected race/ethnicity/ gender/age group	All admis- sions	Primary substance use at admission													
		Alcohol		Opiates		Cocaine		Mari- juana/ hashish	Metham- phetamine/ amphet- amines	Tran- quil- izers	Seda- tives	Hallu- cino- gens	PCP	Inhal- ants	Other/ none speci- fied
		Alcohol only	With secondary drug	Heroin	Other opiates	Smoked cocaine	Other route								
Puerto Rican-origin male	49,286	5,354	6,729	24,012	1,390	1,198	1,713	6,404	679	594	31	52	393	25	712
12 to 19 years	1,327	27	56	51	23	8	9	1,067	7	36	5	--	3	1	34
20 to 24 years	3,549	209	309	939	170	46	92	1,467	81	75	6	10	33	1	111
25 to 29 years	5,454	406	561	2,192	316	104	200	1,296	107	57	--	16	74	3	122
30 to 34 years	6,362	554	774	3,071	243	155	264	905	136	61	9	9	99	2	80
35 to 39 years	7,624	605	974	4,131	216	166	307	756	140	123	2	6	112	7	79
40 to 44 years	6,638	662	914	3,844	118	192	224	425	72	48	4	3	37	4	91
45 years and older	18,332	2,891	3,141	9,784	304	527	617	488	136	194	5	8	35	7	195
Puerto Rican-origin female	13,343	1,384	1,607	5,157	676	638	470	2,226	356	213	20	11	221	5	359
12 to 19 years	585	27	38	43	11	4	9	395	8	10	2	--	2	--	36
20 to 24 years	1,391	80	127	403	83	31	28	496	51	29	4	--	11	--	48
25 to 29 years	2,327	193	224	818	135	71	84	531	102	46	3	2	59	1	58
30 to 34 years	2,193	190	231	880	153	102	106	317	49	32	1	5	75	1	51
35 to 39 years	2,007	217	271	786	109	116	79	241	55	24	2	2	48	1	56
40 to 44 years	1,342	174	189	569	74	87	47	107	22	22	2	--	15	--	34
45 years and older	3,498	503	527	1,658	111	227	117	139	69	50	6	2	11	2	76
American Indian/ Alaska Native male	24,147	7,855	4,904	2,380	947	266	230	2,513	2,855	60	24	31	24	14	2,044
12 to 19 years	1,258	83	191	29	20	1	7	685	94	4	8	4	1	2	129
20 to 24 years	2,538	448	460	331	123	15	31	536	328	15	3	9	--	1	238
25 to 29 years	3,908	815	765	564	240	19	40	439	588	18	3	6	3	2	406
30 to 34 years	3,881	1,136	796	478	195	28	43	309	580	8	4	5	3	1	295
35 to 39 years	2,939	863	642	323	144	33	29	206	463	5	2	5	9	4	211
40 to 44 years	2,531	948	560	163	102	41	17	148	343	3	1	--	3	--	202
45 years and older	7,092	3,562	1,490	492	123	129	63	190	459	7	3	2	5	4	563

Continued. See notes at end of table.

Table 2.3a. Selected race/ethnicity/gender/age group among admissions aged 12 years and older, by primary substance use: Number, 2017 (continued)

Selected race/ethnicity/ gender/age group	All admis- sions	Primary substance use at admission													
		Alcohol		Opiates		Cocaine		Mari- juana/ hashish	Metham- phetamine/ amphet- amines	Tran- quil- izers	Seda- tives	Hallu- cino- gens PCP	Inhal- ants	Other/ none speci- fied	
		Alcohol only	With secondary drug	Heroin	Other opiates	Smoked cocaine	Other route								
American Indian/ Alaska Native female	17,591	3,511	2,689	2,650	1,233	250	150	1,488	3,672	58	24	10	9	10	1,837
12 to 19 years	1,062	73	164	43	20	--	9	429	164	2	3	3	--	--	152
20 to 24 years	2,218	238	298	451	145	2	8	256	559	9	2	1	1	2	246
25 to 29 years	3,746	494	452	744	314	24	30	285	1,017	13	3	2	2	2	364
30 to 34 years	3,264	538	493	536	265	44	40	206	809	11	5	3	2	--	312
35 to 39 years	2,450	573	407	349	168	38	25	131	516	11	5	1	2	2	222
40 to 44 years	1,671	491	317	184	124	37	18	69	254	6	2	--	--	2	167
45 years and older	3,180	1,104	558	343	197	105	20	112	353	6	4	--	2	2	374
Asian/Pacific Islander male	14,179	2,779	1,342	2,170	592	216	235	2,099	3,461	128	24	18	13	12	1,090
12 to 19 years	1,455	100	99	11	19	3	14	943	86	27	9	4	--	3	137
20 to 24 years	1,598	201	172	254	64	12	34	379	311	32	3	5	--	4	127
25 to 29 years	2,454	387	263	575	139	26	56	294	506	28	4	2	4	4	166
30 to 34 years	2,475	439	232	509	151	21	51	201	709	19	2	1	7	1	132
35 to 39 years	1,997	423	196	315	82	22	36	124	643	10	2	4	2	--	138
40 to 44 years	1,366	315	140	171	25	39	19	62	470	7	3	1	--	--	114
45 years and older	2,834	914	240	335	112	93	25	96	736	5	1	1	--	--	276
Asian/Pacific Islander female	6,114	801	489	1,013	336	101	96	795	1,712	47	19	5	9	6	685
12 to 19 years	865	93	92	18	6	1	6	445	60	10	3	1	--	2	128
20 to 24 years	790	88	52	198	30	8	22	109	195	7	2	1	2	1	75
25 to 29 years	1,037	84	92	268	57	9	22	90	313	9	3	--	4	1	85
30 to 34 years	1,112	122	83	232	81	20	12	51	409	10	2	--	2	2	86
35 to 39 years	863	98	61	148	69	12	18	35	347	6	--	3	--	--	66
40 to 44 years	510	97	38	54	32	14	10	18	183	3	2	--	1	--	58
45 years and older	937	219	71	95	61	37	6	47	205	2	7	--	--	--	187
All other	194,544	34,148	25,549	44,093	10,447	5,078	5,026	33,125	25,099	1,771	316	193	468	76	9,155
No. of admissions	1,969,482	328,984	253,828	527,134	144,813	60,586	40,856	246,696	233,092	19,687	3,416	2,201	5,276	904	102,009

-- Quantity is zero.

NOTE: Based on administrative data reported to TEDS by all reporting states and jurisdictions.

SOURCE: Center for Behavioral Health Statistics and Quality, Substance Abuse and Mental Health Services Administration, Treatment Episode Data Set (TEDS). Data received through 11.21.18.

Table 2.3b. Selected race/ethnicity/gender/age group among admissions aged 12 years and older, by primary substance use: Column percent distribution, 2017

Selected race/ethnicity/ gender/age group	All admis- sions	Primary substance use at admission													
		Alcohol		Opiates		Cocaine		Mari- juana/ hashish	Metham- phetamine/ amphet- amines	Tran- quil- izers	Seda- tives	Hallu- cino- gens	PCP	Inhal- ants	Other/ none speci- fied
		Alcohol only	With secondary drug	Heroin	Other opiates	Smoked cocaine	Other route								
Total	2,005,395	333,732	256,949	533,394	148,680	61,113	41,369	250,786	237,912	19,894	3,460	2,225	5,341	918	109,622
White (non-Hispanic) male	37.3	43.0	38.9	40.4	41.4	18.4	29.1	27.7	35.4	42.5	33.0	40.0	7.2	41.9	36.6
12 to 19 years	1.7	0.5	1.1	0.4	0.5	0.2	1.3	8.1	0.9	5.1	3.1	8.2	*	4.4	2.6
20 to 24 years	3.9	2.1	3.5	4.8	3.8	1.0	3.7	5.5	3.9	7.4	4.7	9.7	0.6	4.5	3.9
25 to 29 years	7.0	4.0	5.8	11.1	9.3	2.0	5.2	4.6	6.2	8.1	5.6	7.3	2.0	7.6	6.5
30 to 34 years	6.6	4.8	6.1	9.2	9.3	2.4	4.9	3.3	6.8	7.7	4.5	4.9	1.5	6.3	6.1
35 to 39 years	5.2	5.0	5.5	6.0	6.9	2.6	4.2	2.3	6.1	5.2	3.1	4.5	1.2	6.9	4.7
40 to 44 years	3.4	4.6	4.1	3.0	3.9	2.2	2.8	1.3	4.0	2.7	2.1	2.5	0.5	4.9	3.1
45 years and older	9.6	22.0	12.8	5.8	7.7	8.0	6.9	2.5	7.4	6.3	9.7	2.9	1.3	7.3	9.6
White (non-Hispanic) female	23.3	20.4	17.5	26.1	37.6	16.3	17.5	14.0	28.6	34.0	41.8	14.4	5.4	29.9	27.8
12 to 19 years	1.0	0.3	0.6	0.4	0.4	0.2	0.9	3.3	0.9	2.2	1.2	1.7	0.2	1.9	2.2
20 to 24 years	2.7	1.0	1.5	4.0	3.4	0.9	2.2	2.6	3.8	3.7	2.2	2.6	0.3	2.8	3.0
25 to 29 years	4.9	2.0	2.7	7.5	8.6	2.3	3.7	2.8	6.6	6.7	4.3	4.2	1.5	5.0	5.1
30 to 34 years	4.5	2.5	3.1	5.9	8.6	2.9	3.5	2.1	6.3	6.9	4.1	2.3	1.5	6.3	4.9
35 to 39 years	3.4	2.6	2.7	3.6	6.5	2.6	2.6	1.4	4.8	5.0	3.6	1.5	0.7	4.6	3.7
40 to 44 years	2.0	2.4	1.9	1.7	3.4	2.2	1.7	0.7	2.5	2.5	2.6	0.8	0.3	4.5	2.4
45 years and older	4.8	9.6	4.9	3.0	6.7	5.2	2.8	1.1	3.6	7.0	23.7	1.4	0.9	4.8	6.6
Black (non-Hispanic) male	12.3	10.5	16.4	9.7	4.4	32.3	21.9	22.8	3.7	4.3	4.1	19.4	39.6	4.8	10.8
12 to 19 years	0.7	0.1	0.1	*	0.1	*	0.1	4.6	*	0.5	0.4	1.0	0.2	0.8	0.9
20 to 24 years	1.0	0.4	0.7	0.3	0.5	0.3	1.2	4.7	0.3	1.0	1.0	2.0	1.0	1.0	1.3
25 to 29 years	1.5	1.0	1.5	0.7	1.0	1.0	2.6	4.6	0.6	0.8	0.8	4.3	5.4	0.8	1.7
30 to 34 years	1.3	1.2	1.7	0.6	0.7	1.5	2.8	3.1	0.7	0.4	0.4	4.2	10.1	0.4	1.5
35 to 39 years	1.2	1.3	1.8	0.6	0.5	2.0	3.2	2.4	0.6	0.2	0.6	3.5	10.6	--	1.3
40 to 44 years	1.1	1.1	1.6	0.9	0.3	3.0	2.5	1.4	0.5	0.3	0.2	1.4	6.4	0.2	0.9
45 years and older	5.5	5.5	8.9	6.7	1.3	24.5	9.5	2.1	0.9	1.2	0.8	3.0	5.9	1.5	3.2

Continued. See notes at end of table.

Table 2.3b. Selected race/ethnicity/gender/age group among admissions aged 12 years and older, by primary substance use: Column percent distribution, 2017 (continued)

Selected race/ethnicity/ gender/age group	All admis- sions	Primary substance use at admission													
		Alcohol		Opiates		Cocaine		Mari- juana/ hashish	Metham- phetamine/ amphet- amines	Tran- quil- izers	Seda- tives	Hallu- cino- gens	PCP	Inhal- ants	Other/ none speci- fied
		Alcohol only	With secondary drug	Heroin	Other opiates	Smoked cocaine	Other route								
Black (non-Hispanic) female	5.2	3.6	5.3	4.8	3.8	19.0	8.6	7.7	1.9	2.6	2.1	8.6	23.4	2.4	5.0
12 to 19 years	0.2	0.1	0.1	*	*	0.1	0.1	1.3	*	0.2	0.2	0.3	*	0.2	0.4
20 to 24 years	0.5	0.2	0.4	0.2	0.3	0.5	0.8	1.7	0.3	0.3	0.5	1.0	0.9	0.8	0.7
25 to 29 years	0.8	0.5	0.7	0.4	0.8	1.3	1.7	1.9	0.5	0.5	0.3	1.6	4.4	0.3	0.9
30 to 34 years	0.7	0.5	0.7	0.3	0.8	1.5	1.7	1.2	0.4	0.5	0.2	2.0	7.7	0.4	0.7
35 to 39 years	0.6	0.5	0.6	0.3	0.5	1.9	1.3	0.7	0.3	0.3	0.2	1.2	6.8	0.1	0.6
40 to 44 years	0.4	0.4	0.5	0.4	0.3	2.1	0.7	0.3	0.2	0.1	0.2	1.0	2.0	0.2	0.4
45 years and older	2.0	1.4	2.3	3.1	1.0	11.7	2.4	0.5	0.2	0.7	0.5	1.5	1.6	0.3	1.3
Mexican-origin male	3.9	4.3	3.5	2.6	1.1	0.7	2.8	5.9	8.0	1.4	3.5	2.4	1.7	2.5	2.7
12 to 19 years	0.6	0.2	0.3	*	*	*	0.3	3.6	0.3	0.6	1.6	1.3	*	0.2	0.8
20 to 24 years	0.5	0.3	0.5	0.3	0.2	0.1	0.6	0.9	1.0	0.4	0.4	0.3	0.1	0.3	0.4
25 to 29 years	0.6	0.6	0.6	0.5	0.3	0.1	0.6	0.6	1.7	0.1	0.8	0.3	0.3	0.8	0.4
30 to 34 years	0.6	0.6	0.6	0.4	0.2	0.1	0.4	0.4	1.7	0.1	0.1	0.1	0.2	--	0.3
35 to 39 years	0.5	0.6	0.5	0.3	0.2	0.1	0.3	0.2	1.4	*	0.2	*	0.3	0.7	0.2
40 to 44 years	0.3	0.5	0.3	0.2	0.1	0.1	0.2	0.1	0.8	*	*	0.2	0.2	0.4	0.2
45 years and over	0.8	1.5	0.8	0.8	0.2	0.3	0.4	0.1	1.1	*	0.4	0.2	0.6	0.1	0.4
Mexican-origin female	1.9	1.3	1.3	1.0	1.0	0.4	0.8	2.2	6.2	0.7	2.2	0.6	1.2	2.1	1.5
12 to 19 years	0.3	0.1	0.2	*	*	*	0.1	1.3	0.3	0.2	0.7	*	--	0.1	0.5
20 to 24 years	0.3	0.1	0.1	0.2	0.1	*	0.1	0.3	1.0	0.1	--	0.2	0.1	0.4	0.2
25 to 29 years	0.4	0.2	0.3	0.2	0.2	0.1	0.2	0.3	1.6	0.1	0.4	*	0.1	0.7	0.3
30 to 34 years	0.3	0.2	0.2	0.2	0.2	0.1	0.1	0.2	1.4	0.1	0.5	0.2	0.4	--	0.2
35 to 39 years	0.2	0.2	0.2	0.1	0.2	0.1	0.1	0.1	1.0	0.1	0.3	0.1	0.3	0.7	0.2
40 to 44 years	0.1	0.1	0.1	0.1	0.1	*	*	*	0.5	*	0.1	--	0.1	--	0.1
45 years and over	0.2	0.3	0.2	0.2	0.2	0.1	0.1	*	0.4	0.1	0.2	--	0.2	0.2	0.1

Continued. See notes at end of table.

Table 2.3b. Selected race/ethnicity/gender/age group among admissions aged 12 years and older, by primary substance use: Column percent distribution, 2017 (continued)

Selected race/ethnicity/ gender/age group	All admis- sions	Primary substance use at admission													
		Alcohol		Opiates		Cocaine		Mari- juana/ hashish	Metham- phetamine/ amphet- amines	Tran- quil- izers	Seda- tives	Hallu- cino- gens	PCP	Inhal- ants	Other/ none speci- fied
		Alcohol only	With secondary drug	Heroin	Other opiates	Smoked cocaine	Other route								
Puerto Rican-origin male	2.5	1.6	2.7	4.6	1.0	2.0	4.2	2.6	0.3	3.0	0.9	2.4	7.4	2.8	0.7
12 to 19 years	0.1	*	*	*	*	*	*	0.4	*	0.2	0.1	--	0.1	0.1	*
20 to 24 years	0.2	0.1	0.1	0.2	0.1	0.1	0.2	0.6	*	0.4	0.2	0.5	0.6	0.1	0.1
25 to 29 years	0.3	0.1	0.2	0.4	0.2	0.2	0.5	0.5	*	0.3	--	0.7	1.4	0.3	0.1
30 to 34 years	0.3	0.2	0.3	0.6	0.2	0.3	0.6	0.4	0.1	0.3	0.3	0.4	1.9	0.2	0.1
35 to 39 years	0.4	0.2	0.4	0.8	0.1	0.3	0.8	0.3	0.1	0.6	0.1	0.3	2.1	0.8	0.1
40 to 44 years	0.3	0.2	0.4	0.7	0.1	0.3	0.5	0.2	*	0.2	0.1	0.1	0.7	0.4	0.1
45 years and older	0.9	0.9	1.2	1.9	0.2	0.9	1.5	0.2	0.1	1.0	0.1	0.4	0.7	0.8	0.2
Puerto Rican-origin female	0.7	0.4	0.6	1.0	0.5	1.1	1.2	0.9	0.2	1.1	0.6	0.5	4.2	0.6	0.4
12 to 19 years	*	*	*	*	*	*	*	0.2	*	0.1	0.1	--	*	--	*
20 to 24 years	0.1	*	0.1	0.1	0.1	0.1	0.1	0.2	*	0.1	0.1	--	0.2	--	*
25 to 29 years	0.1	0.1	0.1	0.2	0.1	0.1	0.2	0.2	*	0.2	0.1	0.1	1.1	0.1	0.1
30 to 34 years	0.1	0.1	0.1	0.2	0.1	0.2	0.3	0.1	*	0.2	*	0.2	1.4	0.1	*
35 to 39 years	0.1	0.1	0.1	0.1	0.1	0.2	0.2	0.1	*	0.1	0.1	0.1	0.9	0.1	0.1
40 to 44 years	0.1	0.1	0.1	0.1	0.1	0.1	0.1	*	*	0.1	0.1	--	0.3	--	*
45 years and older	0.2	0.2	0.2	0.3	0.1	0.4	0.3	0.1	*	0.3	0.2	0.1	0.2	0.2	0.1
American Indian/ Alaska Native male	1.2	2.4	1.9	0.5	0.7	0.4	0.6	1.0	1.2	0.3	0.7	1.4	0.5	1.5	2.0
12 to 19 years	0.1	*	0.1	*	*	*	*	0.3	*	*	0.2	0.2	*	0.2	0.1
20 to 24 years	0.1	0.1	0.2	0.1	0.1	*	0.1	0.2	0.1	0.1	0.1	0.4	--	0.1	0.2
25 to 29 years	0.2	0.2	0.3	0.1	0.2	*	0.1	0.2	0.3	0.1	0.1	0.3	0.1	0.2	0.4
30 to 34 years	0.2	0.3	0.3	0.1	0.1	*	0.1	0.1	0.2	*	0.1	0.2	0.1	0.1	0.3
35 to 39 years	0.1	0.3	0.3	0.1	0.1	0.1	0.1	0.1	0.2	*	0.1	0.2	0.2	0.4	0.2
40 to 44 years	0.1	0.3	0.2	*	0.1	0.1	*	0.1	0.1	*	*	--	0.1	--	0.2
45 years and older	0.4	1.1	0.6	0.1	0.1	0.2	0.2	0.1	0.2	*	0.1	0.1	0.1	0.4	0.6

Continued. See notes at end of table.

Table 2.3b. Selected race/ethnicity/gender/age group among admissions aged 12 years and older, by primary substance use: Column percent distribution, 2017 (continued)

Selected race/ethnicity/ gender/age group	All admis- sions	Primary substance use at admission													
		Alcohol		Opiates		Cocaine		Mari- juana/ hashish	Metham- phetamine/ amphet- amines	Tran- quil- izers	Seda- tives	Hallu- cino- gens	PCP	Inhal- ants	Other/ none speci- fied
		Alcohol only	With secondary drug	Heroin	Other opiates	Smoked cocaine	Other route								
American Indian/ Alaska Native female	0.9	1.1	1.1	0.5	0.9	0.4	0.4	0.6	1.6	0.3	0.7	0.5	0.2	1.1	1.8
12 to 19 years	0.1	*	0.1	*	*	--	*	0.2	0.1	*	0.1	0.1	--	--	0.1
20 to 24 years	0.1	0.1	0.1	0.1	0.1	*	*	0.1	0.2	*	0.1	*	*	0.2	0.2
25 to 29 years	0.2	0.2	0.2	0.1	0.2	*	0.1	0.1	0.4	0.1	0.1	0.1	*	0.2	0.4
30 to 34 years	0.2	0.2	0.2	0.1	0.2	0.1	0.1	0.1	0.3	0.1	0.1	0.1	*	--	0.3
35 to 39 years	0.1	0.2	0.2	0.1	0.1	0.1	0.1	0.1	0.2	0.1	0.1	*	*	0.2	0.2
40 to 44 years	0.1	0.1	0.1	*	0.1	0.1	*	*	0.1	*	0.1	--	--	0.2	0.2
45 years and older	0.2	0.3	0.2	0.1	0.1	0.2	*	*	0.2	*	0.1	--	*	0.2	0.4
Asian/Pacific Islander male	0.7	0.8	0.5	0.4	0.4	0.4	0.6	0.9	1.5	0.7	0.7	0.8	0.2	1.3	1.1
12 to 19 years	0.1	*	*	*	*	*	*	0.4	*	0.1	0.3	0.2	--	0.3	0.1
20 to 24 years	0.1	0.1	0.1	*	*	*	0.1	0.2	0.1	0.2	0.1	0.2	--	0.4	0.1
25 to 29 years	0.1	0.1	0.1	0.1	0.1	*	0.1	0.1	0.2	0.1	0.1	0.1	0.1	0.4	0.2
30 to 34 years	0.1	0.1	0.1	0.1	0.1	*	0.1	0.1	0.3	0.1	0.1	*	0.1	0.1	0.1
35 to 39 years	0.1	0.1	0.1	0.1	0.1	*	0.1	0.1	0.3	0.1	0.1	0.2	*	--	0.1
40 to 44 years	0.1	0.1	0.1	*	*	0.1	*	*	0.2	*	0.1	*	--	--	0.1
45 years and older	0.1	0.3	0.1	0.1	0.1	0.2	0.1	*	0.3	*	*	*	--	--	0.3
Asian/Pacific Islander female	0.3	0.2	0.2	0.2	0.2	0.2	0.2	0.3	0.7	0.2	0.6	0.2	0.2	0.7	0.7
12 to 19 years	*	*	*	*	*	*	*	0.2	*	0.1	0.1	*	--	0.2	0.1
20 to 24 years	*	*	*	*	*	*	0.1	*	0.1	*	0.1	*	*	0.1	0.1
25 to 29 years	0.1	*	*	0.1	*	*	0.1	*	0.1	*	0.1	--	0.1	0.1	0.1
30 to 34 years	0.1	*	*	*	0.1	*	*	*	0.2	0.1	0.1	--	*	0.2	0.1
35 to 39 years	*	*	*	*	*	*	*	*	0.1	*	--	0.1	--	--	0.1
40 to 44 years	*	*	*	*	*	*	*	*	0.1	*	0.1	--	*	--	0.1
45 years and older	*	0.1	*	*	*	0.1	*	*	0.1	*	0.2	--	--	--	0.2
All other	9.9	10.4	10.1	8.4	7.2	8.4	12.3	13.4	10.8	9.0	9.3	8.8	8.9	8.4	9.0
Total	100.0	100.0	100.0	100.0	100.0	100.0	100.0	100.0	100.0	100.0	100.0	100.0	100.0	100.0	100.0
No. of admissions	1,969,482	328,984	253,828	527,134	144,813	60,586	40,856	246,696	233,092	19,687	3,416	2,201	5,276	904	102,009

-- Quantity is zero; * Less than 0.05 percent.

NOTES: Based on administrative data reported to TEDS by all reporting states and jurisdictions. Percentages may not sum to 100 percent due to rounding. Admissions for which values were not collected, unknown, or missing are excluded from the percentage base (denominator).

SOURCE: Center for Behavioral Health Statistics and Quality, Substance Abuse and Mental Health Services Administration, Treatment Episode Data Set (TEDS). Data received through 11.21.18.

Table 2.3c. Selected race/ethnicity/gender/age group among admissions aged 12 years and older, by primary substance use: Row percent distribution, 2017

Selected race/ethnicity/ gender/age group	No. of admis- sions	Primary substance use at admission														Total
		Alcohol		Opiates		Cocaine		Mari- juana/ hashish	Metham- phetamine/ amphet- amines	Tran- quil- izers	Seda- tives	Hallu- cino- gens	PCP	Inhal- ants	Other/ none speci- fied	
		Alcohol only	With second- ary drug	Heroin	Other opiates	Smoked cocaine	Other route									
Total	2,005,395	16.6	12.8	26.6	7.4	3.0	2.1	12.5	11.9	1.0	0.2	0.1	0.3	*	5.5	100.0
White (non-Hispanic) male	735,335	19.2	13.4	28.9	8.1	1.5	1.6	9.3	11.2	1.1	0.2	0.1	0.1	0.1	5.1	100.0
12 to 19 years	34,062	4.8	7.9	5.8	2.3	0.4	1.5	58.9	6.4	3.0	0.3	0.5	*	0.1	7.9	100.0
20 to 24 years	77,242	8.9	11.6	32.7	7.2	0.8	2.0	17.5	11.7	1.9	0.2	0.3	*	0.1	5.2	100.0
25 to 29 years	137,537	9.6	10.6	42.5	9.8	0.9	1.6	8.2	10.5	1.2	0.1	0.1	0.1	0.1	4.8	100.0
30 to 34 years	129,228	12.2	12.0	37.7	10.4	1.1	1.6	6.4	12.3	1.2	0.1	0.1	0.1	*	4.8	100.0
35 to 39 years	101,499	16.2	13.8	31.2	9.9	1.5	1.7	5.7	13.9	1.0	0.1	0.1	0.1	0.1	4.8	100.0
40 to 44 years	66,120	22.8	15.9	24.2	8.4	2.0	1.8	4.9	14.2	0.8	0.1	0.1	*	0.1	4.8	100.0
45 years and older	189,647	38.2	17.2	16.2	5.9	2.6	1.5	3.3	9.1	0.7	0.2	*	*	*	5.2	100.0
White (non-Hispanic) female	458,763	14.6	9.7	30.0	11.9	2.2	1.6	7.5	14.5	1.5	0.3	0.1	0.1	0.1	6.2	100.0
12 to 19 years	19,071	5.3	7.9	12.2	3.1	0.7	2.0	42.8	11.5	2.3	0.2	0.2	*	0.1	11.6	100.0
20 to 24 years	53,622	6.3	7.3	38.9	9.2	1.1	1.7	11.8	16.4	1.4	0.1	0.1	*	*	5.7	100.0
25 to 29 years	97,356	6.8	7.2	40.4	12.8	1.4	1.6	7.1	15.8	1.4	0.2	0.1	0.1	*	5.3	100.0
30 to 34 years	89,345	9.2	8.7	34.8	13.9	2.0	1.6	5.8	16.5	1.5	0.2	0.1	0.1	0.1	5.6	100.0
35 to 39 years	66,274	13.0	10.3	28.7	14.1	2.4	1.6	5.3	17.0	1.5	0.2	*	0.1	0.1	5.7	100.0
40 to 44 years	39,153	19.8	12.6	22.8	12.7	3.3	1.8	4.2	14.9	1.2	0.2	*	*	0.1	6.3	100.0
45 years and older	93,942	33.5	13.3	16.8	10.3	3.3	1.2	3.0	9.0	1.5	0.9	*	0.1	*	7.1	100.0
Black (non-Hispanic) male	241,629	14.3	17.2	21.2	2.6	8.1	3.7	23.3	3.6	0.4	0.1	0.2	0.9	*	4.5	100.0
12 to 19 years	13,365	1.6	2.4	0.7	0.8	0.2	0.4	84.9	0.8	0.7	0.1	0.2	0.1	0.1	7.0	100.0
20 to 24 years	20,151	6.4	9.4	8.1	3.6	1.0	2.4	56.9	3.9	1.0	0.2	0.2	0.3	*	6.7	100.0
25 to 29 years	28,916	11.1	13.4	12.2	4.8	2.1	3.6	39.6	5.2	0.5	0.1	0.3	1.0	*	6.0	100.0
30 to 34 years	26,001	15.2	16.7	12.1	4.0	3.5	4.4	29.5	6.1	0.3	*	0.4	2.1	*	5.8	100.0
35 to 39 years	24,423	17.2	18.9	12.3	3.3	5.0	5.3	23.8	6.1	0.2	0.1	0.3	2.3	--	5.3	100.0
40 to 44 years	21,252	16.6	18.6	21.4	2.3	8.5	4.8	16.0	5.4	0.2	*	0.1	1.6	*	4.3	100.0
45 years and older	107,521	16.8	21.1	32.7	1.7	13.8	3.6	4.8	2.0	0.2	*	0.1	0.3	*	3.0	100.0

Continued. See notes at end of table.

Table 2.3c. Selected race/ethnicity/gender/age group among admissions aged 12 years and older, by primary substance use: Row percent distribution, 2017 (continued)

Selected race/ethnicity/ gender/age group	No. of admis- sions	Primary substance use at admission													Total	
		Alcohol		Opiates		Cocaine		Mari- juana/ hashish	Metham- phetamine/ amphet- amines	Tran- quil- izers	Seda- tives	Hallu- cino- gens	PCP	Inhal- ants		Other/ none speci- fied
		Alcohol only	With second- ary drug	Heroin	Other opiates	Smoked cocaine	Other route									
Black (non-Hispanic) female	101,810	11.8	13.2	24.9	5.4	11.3	3.4	18.7	4.3	0.5	0.1	0.2	1.2	*	5.0	100.0
12 to 19 years	4,342	4.0	4.3	1.8	1.0	0.9	1.1	73.1	2.3	0.7	0.2	0.1	*	*	10.2	100.0
20 to 24 years	9,306	7.8	10.1	9.6	4.5	3.1	3.4	45.7	6.4	0.7	0.2	0.2	0.5	0.1	7.5	100.0
25 to 29 years	15,076	10.8	11.7	13.1	7.6	5.1	4.5	31.0	7.7	0.6	0.1	0.2	1.5	*	6.0	100.0
30 to 34 years	13,262	13.2	13.3	13.2	8.6	6.8	5.3	22.9	7.0	0.7	0.1	0.3	3.1	*	5.6	100.0
35 to 39 years	11,171	14.9	14.4	16.2	7.0	10.1	4.6	16.0	7.0	0.5	0.1	0.2	3.2	*	5.7	100.0
40 to 44 years	8,777	14.4	15.2	26.9	5.1	14.7	3.2	9.5	4.6	0.3	0.1	0.3	1.2	*	4.5	100.0
45 years and older	39,876	11.9	14.6	41.3	3.8	17.8	2.4	3.1	1.0	0.3	*	0.1	0.2	*	3.3	100.0
Mexican-origin male	76,210	18.4	11.8	17.9	2.1	0.6	1.5	19.0	24.5	0.3	0.2	0.1	0.1	*	3.6	100.0
12 to 19 years	12,063	4.3	5.7	1.5	0.5	0.1	0.9	72.7	6.0	1.0	0.4	0.2	*	*	6.6	100.0
20 to 24 years	9,356	11.8	12.4	16.9	2.3	0.4	2.7	23.1	24.4	0.8	0.2	0.1	0.1	*	4.9	100.0
25 to 29 years	12,681	15.4	12.4	20.9	3.0	0.4	2.1	11.1	30.8	0.2	0.2	*	0.1	0.1	3.4	100.0
30 to 34 years	10,878	17.9	13.1	17.2	2.6	0.5	1.4	8.3	36.2	0.1	*	*	0.1	--	2.5	100.0
35 to 39 years	9,385	19.5	13.7	18.8	2.5	0.6	1.3	5.9	34.7	0.1	0.1	*	0.2	0.1	2.5	100.0
40 to 44 years	6,364	26.1	12.6	19.3	1.9	0.8	1.4	4.6	30.4	0.1	*	0.1	0.1	0.1	2.5	100.0
45 years and older	15,483	32.5	13.4	28.3	1.8	1.1	0.9	2.4	16.8	0.1	0.1	*	0.2	*	2.4	100.0
Mexican-origin female	36,531	11.5	8.8	14.5	3.9	0.6	0.9	15.1	39.6	0.4	0.2	*	0.2	0.1	4.3	100.0
12 to 19 years	5,757	7.7	7.3	2.2	0.7	0.2	1.0	56.9	14.0	0.9	0.4	*	--	*	8.7	100.0
20 to 24 years	5,122	7.4	7.0	17.5	2.5	0.3	1.2	15.4	44.5	0.5	--	0.1	0.1	0.1	3.5	100.0
25 to 29 years	7,697	8.6	8.4	16.6	4.0	0.4	1.0	8.1	49.0	0.2	0.2	*	*	0.1	3.3	100.0
30 to 34 years	6,474	10.8	8.3	13.6	5.0	0.9	0.9	6.2	49.8	0.2	0.2	0.1	0.3	--	3.7	100.0
35 to 39 years	4,828	13.8	10.5	12.8	4.9	0.8	0.8	5.0	47.0	0.3	0.2	*	0.3	0.1	3.4	100.0
40 to 44 years	2,530	17.5	10.8	14.1	4.4	0.9	0.8	3.4	43.8	0.1	0.1	--	0.2	--	4.0	100.0
45 years and older	4,123	22.0	11.3	28.0	6.3	1.2	0.6	2.6	24.0	0.3	0.2	--	0.3	*	3.3	100.0

Continued. See notes at end of table.

Table 2.3c. Selected race/ethnicity/gender/age group among admissions aged 12 years and older, by primary substance use: Row percent distribution, 2017 (continued)

Selected race/ethnicity/ gender/age group	No. of admis- sions	Primary substance use at admission														Total
		Alcohol		Opiates		Cocaine		Mari- juana/ hashish	Metham- phetamine/ amphet- amines	Tran- quil- izers	Seda- tives	Hallu- cino- gens	PCP	Inhal- ants	Other/ none speci- fied	
		Alcohol only	With second- ary drug	Heroin	Other opiates	Smoked cocaine	Other route									
Puerto Rican-origin male	49,286	10.9	13.7	48.7	2.8	2.4	3.5	13.0	1.4	1.2	0.1	0.1	0.8	0.1	1.4	100.0
12 to 19 years	1,327	2.0	4.2	3.8	1.7	0.6	0.7	80.4	0.5	2.7	0.4	--	0.2	0.1	2.6	100.0
20 to 24 years	3,549	5.9	8.7	26.5	4.8	1.3	2.6	41.3	2.3	2.1	0.2	0.3	0.9	*	3.1	100.0
25 to 29 years	5,454	7.4	10.3	40.2	5.8	1.9	3.7	23.8	2.0	1.0	--	0.3	1.4	0.1	2.2	100.0
30 to 34 years	6,362	8.7	12.2	48.3	3.8	2.4	4.1	14.2	2.1	1.0	0.1	0.1	1.6	*	1.3	100.0
35 to 39 years	7,624	7.9	12.8	54.2	2.8	2.2	4.0	9.9	1.8	1.6	*	0.1	1.5	0.1	1.0	100.0
40 to 44 years	6,638	10.0	13.8	57.9	1.8	2.9	3.4	6.4	1.1	0.7	0.1	*	0.6	0.1	1.4	100.0
45 years and older	18,332	15.8	17.1	53.4	1.7	2.9	3.4	2.7	0.7	1.1	*	*	0.2	*	1.1	100.0
Puerto Rican-origin female	13,343	10.4	12.0	38.6	5.1	4.8	3.5	16.7	2.7	1.6	0.1	0.1	1.7	*	2.7	100.0
12 to 19 years	585	4.6	6.5	7.4	1.9	0.7	1.5	67.5	1.4	1.7	0.3	--	0.3	--	6.2	100.0
20 to 24 years	1,391	5.8	9.1	29.0	6.0	2.2	2.0	35.7	3.7	2.1	0.3	--	0.8	--	3.5	100.0
25 to 29 years	2,327	8.3	9.6	35.2	5.8	3.1	3.6	22.8	4.4	2.0	0.1	0.1	2.5	*	2.5	100.0
30 to 34 years	2,193	8.7	10.5	40.1	7.0	4.7	4.8	14.5	2.2	1.5	*	0.2	3.4	*	2.3	100.0
35 to 39 years	2,007	10.8	13.5	39.2	5.4	5.8	3.9	12.0	2.7	1.2	0.1	0.1	2.4	*	2.8	100.0
40 to 44 years	1,342	13.0	14.1	42.4	5.5	6.5	3.5	8.0	1.6	1.6	0.1	--	1.1	--	2.5	100.0
45 years and older	3,498	14.4	15.1	47.4	3.2	6.5	3.3	4.0	2.0	1.4	0.2	0.1	0.3	0.1	2.2	100.0
American Indian/ Alaska Native male	24,147	32.5	20.3	9.9	3.9	1.1	1.0	10.4	11.8	0.2	0.1	0.1	0.1	0.1	8.5	100.0
12 to 19 years	1,258	6.6	15.2	2.3	1.6	0.1	0.6	54.5	7.5	0.3	0.6	0.3	0.1	0.2	10.3	100.0
20 to 24 years	2,538	17.7	18.1	13.0	4.8	0.6	1.2	21.1	12.9	0.6	0.1	0.4	--	*	9.4	100.0
25 to 29 years	3,908	20.9	19.6	14.4	6.1	0.5	1.0	11.2	15.0	0.5	0.1	0.2	0.1	0.1	10.4	100.0
30 to 34 years	3,881	29.3	20.5	12.3	5.0	0.7	1.1	8.0	14.9	0.2	0.1	0.1	0.1	*	7.6	100.0
35 to 39 years	2,939	29.4	21.8	11.0	4.9	1.1	1.0	7.0	15.8	0.2	0.1	0.2	0.3	0.1	7.2	100.0
40 to 44 years	2,531	37.5	22.1	6.4	4.0	1.6	0.7	5.8	13.6	0.1	*	--	0.1	--	8.0	100.0
45 years and older	7,092	50.2	21.0	6.9	1.7	1.8	0.9	2.7	6.5	0.1	*	*	0.1	0.1	7.9	100.0

Continued. See notes at end of table.

Table 2.3c. Selected race/ethnicity/gender/age group among admissions aged 12 years and older, by primary substance use: Row percent distribution, 2017 (continued)

Selected race/ethnicity/ gender/age group	No. of admis- sions	Primary substance use at admission													Total	
		Alcohol		Opiates		Cocaine		Mari- juana/ hashish	Metham- phetamine/ amphet- amines	Tran- quil- izers	Seda- tives	Hallu- cino- gens	PCP	Inhal- ants		Other/ none speci- fied
		Alcohol only	With second- ary drug	Heroin	Other opiates	Smoked cocaine	Other route									
American Indian/ Alaska Native female	17,591	20.0	15.3	15.1	7.0	1.4	0.9	8.5	20.9	0.3	0.1	0.1	0.1	0.1	10.4	100.0
12 to 19 years	1,062	6.9	15.4	4.0	1.9	--	0.8	40.4	15.4	0.2	0.3	0.3	--	--	14.3	100.0
20 to 24 years	2,218	10.7	13.4	20.3	6.5	0.1	0.4	11.5	25.2	0.4	0.1	*	*	0.1	11.1	100.0
25 to 29 years	3,746	13.2	12.1	19.9	8.4	0.6	0.8	7.6	27.1	0.3	0.1	0.1	0.1	0.1	9.7	100.0
30 to 34 years	3,264	16.5	15.1	16.4	8.1	1.3	1.2	6.3	24.8	0.3	0.2	0.1	0.1	--	9.6	100.0
35 to 39 years	2,450	23.4	16.6	14.2	6.9	1.6	1.0	5.3	21.1	0.4	0.2	*	0.1	0.1	9.1	100.0
40 to 44 years	1,671	29.4	19.0	11.0	7.4	2.2	1.1	4.1	15.2	0.4	0.1	--	--	0.1	10.0	100.0
45 years and older	3,180	34.7	17.5	10.8	6.2	3.3	0.6	3.5	11.1	0.2	0.1	--	0.1	0.1	11.8	100.0
Asian/Pacific Islander male	14,179	19.6	9.5	15.3	4.2	1.5	1.7	14.8	24.4	0.9	0.2	0.1	0.1	0.1	7.7	100.0
12 to 19 years	1,455	6.9	6.8	0.8	1.3	0.2	1.0	64.8	5.9	1.9	0.6	0.3	--	0.2	9.4	100.0
20 to 24 years	1,598	12.6	10.8	15.9	4.0	0.8	2.1	23.7	19.5	2.0	0.2	0.3	--	0.3	7.9	100.0
25 to 29 years	2,454	15.8	10.7	23.4	5.7	1.1	2.3	12.0	20.6	1.1	0.2	0.1	0.2	0.2	6.8	100.0
30 to 34 years	2,475	17.7	9.4	20.6	6.1	0.8	2.1	8.1	28.6	0.8	0.1	*	0.3	*	5.3	100.0
35 to 39 years	1,997	21.2	9.8	15.8	4.1	1.1	1.8	6.2	32.2	0.5	0.1	0.2	0.1	--	6.9	100.0
40 to 44 years	1,366	23.1	10.2	12.5	1.8	2.9	1.4	4.5	34.4	0.5	0.2	0.1	--	--	8.3	100.0
45 years and older	2,834	32.3	8.5	11.8	4.0	3.3	0.9	3.4	26.0	0.2	*	*	--	--	9.7	100.0
Asian/Pacific Islander female	6,114	13.1	8.0	16.6	5.5	1.7	1.6	13.0	28.0	0.8	0.3	0.1	0.1	0.1	11.2	100.0
12 to 19 years	865	10.8	10.6	2.1	0.7	0.1	0.7	51.4	6.9	1.2	0.3	0.1	--	0.2	14.8	100.0
20 to 24 years	790	11.1	6.6	25.1	3.8	1.0	2.8	13.8	24.7	0.9	0.3	0.1	0.3	0.1	9.5	100.0
25 to 29 years	1,037	8.1	8.9	25.8	5.5	0.9	2.1	8.7	30.2	0.9	0.3	--	0.4	0.1	8.2	100.0
30 to 34 years	1,112	11.0	7.5	20.9	7.3	1.8	1.1	4.6	36.8	0.9	0.2	--	0.2	0.2	7.7	100.0
35 to 39 years	863	11.4	7.1	17.1	8.0	1.4	2.1	4.1	40.2	0.7	--	0.3	--	--	7.6	100.0
40 to 44 years	510	19.0	7.5	10.6	6.3	2.7	2.0	3.5	35.9	0.6	0.4	--	0.2	--	11.4	100.0
45 years and older	937	23.4	7.6	10.1	6.5	3.9	0.6	5.0	21.9	0.2	0.7	--	--	--	20.0	100.0
All other	194,544	17.6	13.1	22.7	5.4	2.6	2.6	17.0	12.9	0.9	0.2	0.1	0.2	*	4.7	100.0

-- Quantity is zero; * Less than 0.05 percent.

NOTES: Based on administrative data reported to TEDS by all reporting states and jurisdictions. Percentages may not sum to 100 percent due to rounding. Admissions for which values were not collected, unknown, or missing are excluded from the percentage base (denominator).

SOURCE: Center for Behavioral Health Statistics and Quality, Substance Abuse and Mental Health Services Administration, Treatment Episode Data Set (TEDS). Data received through 11.21.18.

Table 2.4a. Frequency of use and usual route of administration among admissions aged 12 years and older, by primary substance use: Number, 2017

Frequency of use and usual route of administration		Primary substance use at admission													
		Alcohol		Opiates		Cocaine		Marijuana/hashish	Methamphetamine/amphetamines	Tranquillizers	Sedatives	Hallucinogens	PCP	Inhalants	Other/none specified
		Alcohol only	With secondary drug	Heroin	Other opiates	Smoked cocaine	Other route								
Total	2,005,395	333,732	256,949	533,394	148,680	61,113	41,369	250,786	237,912	19,894	3,460	2,225	5,341	918	109,622
Frequency of use															
No use	502,765	78,500	61,237	111,256	41,752	14,023	13,696	83,270	87,491	3,994	937	814	1,818	263	3,714
Some use	570,007	126,024	95,947	85,665	26,332	22,181	16,823	99,878	86,666	4,587	941	672	2,006	334	1,951
Daily use	801,540	125,240	98,484	331,226	74,762	24,491	10,133	65,245	50,369	11,032	1,465	649	1,424	282	6,738
No. of admissions	1,874,312	329,764	255,668	528,147	142,846	60,695	40,652	248,393	224,526	19,613	3,343	2,135	5,248	879	12,403
Usual route of administration															
Oral	725,865	330,115	254,605	5,719	91,676	--	1,713	5,689	8,413	18,321	3,011	1,057	193	63	5,290
Smoking	493,860	483	494	34,463	3,591	61,113	--	240,169	143,555	158	127	786	4,945	43	3,933
Inhalation	224,797	329	381	140,006	25,506	--	32,235	2,519	21,000	1,000	121	141	118	769	672
Injection	432,251	172	271	344,480	20,301	--	4,963	195	60,753	202	105	165	27	29	588
Other	22,977	813	227	5,793	5,844	--	1,516	737	1,788	130	27	33	19	12	6,038
No. of admissions	1,899,750	331,912	255,978	530,461	146,918	61,113	40,427	249,309	235,509	19,811	3,391	2,182	5,302	916	16,521

-- Quantity is zero.

NOTE: Based on administrative data reported to TEDS by all reporting states and jurisdictions.

SOURCE: Center for Behavioral Health Statistics and Quality, Substance Abuse and Mental Health Services Administration, Treatment Episode Data Set (TEDS). Data received through 11.21.18.

Table 2.4b. Frequency of use and usual route of administration among admissions aged 12 years and older, by primary substance use: Percent distribution, 2017

Frequency of use and usual route of administration		Primary substance use at admission														
		Alcohol		Opiates		Cocaine		Marijuana/hashish	Methamphetamine/amphetamines	Tranquilizers	Sedatives	Hallucinogens	PCP	Inhalants	Other/none specified	
		Alcohol only	With secondary drug	Heroin	Other opiates	Smoked cocaine	Other route									
Total	2,005,395	333,732	256,949	533,394	148,680	61,113	41,369	250,786	237,912	19,894	3,460	2,225	5,341	918	109,622	
Frequency of use																
No use	26.8	23.8	24.0	21.1	29.2	23.1	33.7	33.5	39.0	20.4	28.0	38.1	34.6	29.9	29.9	
Some use	30.4	38.2	37.5	16.2	18.4	36.5	41.4	40.2	38.6	23.4	28.1	31.5	38.2	38.0	15.7	
Daily use	42.8	38.0	38.5	62.7	52.3	40.4	24.9	26.3	22.4	56.2	43.8	30.4	27.1	32.1	54.3	
Total	100.0	100.0	100.0	100.0	100.0	100.0	100.0	100.0	100.0	100.0	100.0	100.0	100.0	100.0	100.0	
No. of admissions	1,874,312	329,764	255,668	528,147	142,846	60,695	40,652	248,393	224,526	19,613	3,343	2,135	5,248	879	12,403	
Usual route of administration																
Oral	38.2	99.5	99.5	1.1	62.4	--	4.2	2.3	3.6	92.5	88.8	48.4	3.6	6.9	32.0	
Smoking	26.0	0.1	0.2	6.5	2.4	100.0	--	96.3	61.0	0.8	3.7	36.0	93.3	4.7	23.8	
Inhalation	11.8	0.1	0.1	26.4	17.4	--	79.7	1.0	8.9	5.0	3.6	6.5	2.2	84.0	4.1	
Injection	22.8	0.1	0.1	64.9	13.8	--	12.3	0.1	25.8	1.0	3.1	7.6	0.5	3.2	3.6	
Other	1.2	0.2	0.1	1.1	4.0	--	3.7	0.3	0.8	0.7	0.8	1.5	0.4	1.3	36.5	
Total	100.0	100.0	100.0	100.0	100.0	100.0	100.0	100.0	100.0	100.0	100.0	100.0	100.0	100.0	100.0	
No. of admissions	1,899,750	331,912	255,978	530,461	146,918	61,113	40,427	249,309	235,509	19,811	3,391	2,182	5,302	916	16,521	

-- Quantity is zero.

NOTES: Based on administrative data reported to TEDS by all reporting states and jurisdictions. Percentages may not sum to 100 percent due to rounding. Admissions for which values were not collected, unknown, or missing are excluded from the percentage base (denominator).

SOURCE: Center for Behavioral Health Statistics and Quality, Substance Abuse and Mental Health Services Administration, Treatment Episode Data Set (TEDS). Data received through 11.21.18.

Table 2.5a. Frequency of use and usual route of administration among admissions aged 12 years and older, by secondary substance use: Number, 2017

Frequency of use and usual route of administration		Secondary substance use at admission												
		Alcohol	Opiates		Cocaine		Marijuana/hashish	Methamphetamine/amphetamines	Tranquilizers	Sedatives	Hallucinogens	PCP	Inhalants	Other/none specified
		With primary or tertiary drug	Heroin	Other opiates	Smoked cocaine	Other route								
Total	2,005,392	191,481	66,250	76,804	92,221	106,800	271,085	128,576	61,229	5,141	3,668	3,212	761	998,164
Frequency of use														
No use	329,849	66,067	23,240	30,100	19,873	33,041	90,884	43,178	12,481	1,564	1,840	1,287	309	5,985
Some use	384,219	83,901	16,030	19,768	34,462	41,619	106,565	49,981	19,118	1,859	1,166	1,244	265	8,241
Daily use	308,335	40,197	26,554	24,210	37,393	31,014	71,781	24,055	28,403	1,601	429	655	151	21,892
No. of admissions	1,022,403	190,165	65,824	74,078	91,728	105,674	269,230	117,214	60,002	5,024	3,435	3,186	725	36,118
Usual route of administration														
Oral	326,180	188,711	1,144	49,375	--	2,243	4,936	7,649	55,690	4,421	2,640	143	38	9,190
Smoking	457,731	880	7,646	2,381	92,221	--	260,572	66,468	414	154	679	2,962	67	23,287
Inhalation	123,096	479	20,393	14,262	--	65,985	3,173	12,364	3,815	295	117	72	637	1,504
Injection	121,879	273	36,003	9,056	--	34,289	308	40,026	641	126	112	18	4	1,023
Other	7,514	328	588	945	--	2,960	656	1,008	434	70	43	6	4	472
No. of admissions	1,036,400	190,671	65,774	76,019	92,221	105,477	269,645	127,515	60,994	5,066	3,591	3,201	750	35,476

-- Quantity is zero.

NOTE: Based on administrative data reported to TEDS by all reporting states and jurisdictions.

SOURCE: Center for Behavioral Health Statistics and Quality, Substance Abuse and Mental Health Services Administration, Treatment Episode Data Set (TEDS). Data received through 11.21.18.

Table 2.5b. Frequency of use and usual route of administration among admissions aged 12 years and older, by secondary substance use: Percent distribution, 2017

Frequency of use and usual route of administration		Secondary substance use at admission													
		Alcohol	Opiates		Cocaine		Marijuana/hashish	Methamphetamine/amphetamines	Tranquilizers	Sedatives	Hallucinogens	PCP	Inhalants	Other/none specified	
		With primary or tertiary drug	Heroin	Other opiates	Smoked cocaine	Other route									
Total	2,005,392	191,481	66,250	76,804	92,221	106,800	271,085	128,576	61,229	5,141	3,668	3,212	761	998,164	
Frequency of use															
No use	32.3	34.7	35.3	40.6	21.7	31.3	33.8	36.8	20.8	31.1	53.6	40.4	42.6	16.6	
Some use	37.6	44.1	24.4	26.7	37.6	39.4	39.6	42.6	31.9	37.0	33.9	39.0	36.6	22.8	
Daily use	30.2	21.1	40.3	32.7	40.8	29.3	26.7	20.5	47.3	31.9	12.5	20.6	20.8	60.6	
Total	100.0	100.0	100.0	100.0	100.0	100.0	100.0	100.0	100.0	100.0	100.0	100.0	100.0	100.0	
No. of admissions	1,022,403	190,165	65,824	74,078	91,728	105,674	269,230	117,214	60,002	5,024	3,435	3,186	725	36,118	
Usual route of administration															
Oral	31.5	99.0	1.7	65.0	--	2.1	1.8	6.0	91.3	87.3	73.5	4.5	5.1	25.9	
Smoking	44.2	0.5	11.6	3.1	100.0	--	96.6	52.1	0.7	3.0	18.9	92.5	8.9	65.6	
Inhalation	11.9	0.3	31.0	18.8	--	62.6	1.2	9.7	6.3	5.8	3.3	2.2	84.9	4.2	
Injection	11.8	0.1	54.7	11.9	--	32.5	0.1	31.4	1.1	2.5	3.1	0.6	0.5	2.9	
Other	0.7	0.2	0.9	1.2	--	2.8	0.2	0.8	0.7	1.4	1.2	0.2	0.5	1.3	
Total	100.0	100.0	100.0	100.0	100.0	100.0	100.0	100.0	100.0	100.0	100.0	100.0	100.0	100.0	
No. of admissions	1,036,400	190,671	65,774	76,019	92,221	105,477	269,645	127,515	60,994	5,066	3,591	3,201	750	35,476	

-- Quantity is zero.

NOTES: Based on administrative data reported to TEDS by all reporting states and jurisdictions. Percentages may not sum to 100 percent due to rounding. Admissions for which values were not collected, unknown, or missing are excluded from the percentage base (denominator).

SOURCE: Center for Behavioral Health Statistics and Quality, Substance Abuse and Mental Health Services Administration, Treatment Episode Data Set (TEDS). Data received through 11.21.18.

Table 2.6a. Frequency of use and usual route of administration among admissions aged 12 years and older, by tertiary substance use: Number, 2017

Frequency of use and usual route of administration		Tertiary substance use at admission													
		Alcohol		Opiates		Cocaine		Other							
		All admissions	With primary or secondary drug	Heroin	Other opiates	Smoked cocaine	Other route	Marijuana/hashish	Methamphetamine/amphetamines	Tranquilizers	Sedatives	Hallucinogens	PCP	Inhalants	Other/none specified
Total	2,005,395														
Frequency of use															
No use	135,421	26,293	7,157	12,338	6,863	16,896	32,178	12,864	9,469	1,011	2,546	734	267	6,805	
Some use	133,039	29,014	3,918	7,918	8,433	14,690	37,300	8,874	12,388	992	995	592	137	7,788	
Daily use	102,346	12,685	5,047	6,195	6,434	6,993	29,079	3,881	10,549	724	268	322	65	20,104	
No. of admissions	370,806	67,992	16,122	26,451	21,730	38,579	98,557	25,619	32,406	2,727	3,809	1,648	469	34,697	
Usual route of administration															
Oral	136,848	66,249	415	19,253	--	1,308	2,411	4,721	29,679	2,376	3,284	114	30	7,008	
Smoking	157,600	1,406	1,734	1,097	21,907	--	94,355	12,077	467	96	480	1,511	44	22,426	
Inhalation	48,070	289	5,530	4,341	--	26,930	1,397	3,632	2,507	171	183	41	394	2,655	
Injection	30,454	212	8,238	2,545	--	8,901	387	7,647	474	78	86	12	9	1,865	
Other	3,113	86	192	359	--	1,258	230	300	268	31	50	4	2	333	
No. of admissions	376,085	68,242	16,109	27,595	21,907	38,397	98,780	28,377	33,395	2,752	4,083	1,682	479	34,287	

-- Quantity is zero.

NOTE: Based on administrative data reported to TEDS by all reporting states and jurisdictions.

SOURCE: Center for Behavioral Health Statistics and Quality, Substance Abuse and Mental Health Services Administration, Treatment Episode Data Set (TEDS). Data received through 11.21.18.

Table 2.6b. Frequency of use and usual route of administration among admissions aged 12 years and older, by tertiary substance use: Percent distribution, 2017

Frequency of use and usual route of administration	All admissions	Tertiary substance use at admission												
		With primary or secondary drug	Opiates		Cocaine		Marijuana/hashish	Methamphetamine/amphetamines	Tranquilizers	Sedatives	Hallucinogens	PCP	Inhalants	Other/none specified
			Heroin	Other opiates	Smoked cocaine	Other route								
Total	2,005,395	68,614	16,270	27,937	21,907	39,046	99,303	28,844	33,575	2,823	4,207	1,700	511	1,660,658
Frequency of use														
No use	36.5	38.7	44.4	46.6	31.6	43.8	32.6	50.2	29.2	37.1	66.8	44.5	56.9	19.6
Some use	35.9	42.7	24.3	29.9	38.8	38.1	37.8	34.6	38.2	36.4	26.1	35.9	29.2	22.4
Daily use	27.6	18.7	31.3	23.4	29.6	18.1	29.5	15.1	32.6	26.5	7.0	19.5	13.9	57.9
Total	100.0	100.0	100.0	100.0	100.0	100.0	100.0	100.0	100.0	100.0	100.0	100.0	100.0	100.0
No. of admissions	370,806	67,992	16,122	26,451	21,730	38,579	98,557	25,619	32,406	2,727	3,809	1,648	469	34,697
Usual route of administration														
Oral	36.4	97.1	2.6	69.8	--	3.4	2.4	16.6	88.9	86.3	80.4	6.8	6.3	20.4
Smoking	41.9	2.1	10.8	4.0	100.0	--	95.5	42.6	1.4	3.5	11.8	89.8	9.2	65.4
Inhalation	12.8	0.4	34.3	15.7	--	70.1	1.4	12.8	7.5	6.2	4.5	2.4	82.3	7.7
Injection	8.1	0.3	51.1	9.2	--	23.2	0.4	26.9	1.4	2.8	2.1	0.7	1.9	5.4
Other	0.8	0.1	1.2	1.3	--	3.3	0.2	1.1	0.8	1.1	1.2	0.2	0.4	1.0
Total	100.0	100.0	100.0	100.0	100.0	100.0	100.0	100.0	100.0	100.0	100.0	100.0	100.0	100.0
No. of admissions	376,085	68,242	16,109	27,595	21,907	38,397	98,780	28,377	33,395	2,752	4,083	1,682	479	34,287

-- Quantity is zero.

NOTES: Based on administrative data reported to TEDS by all reporting states and jurisdictions. Percentages may not sum to 100 percent due to rounding. Admissions for which values were not collected, unknown, or missing are excluded from the percentage base (denominator).

SOURCE: Center for Behavioral Health Statistics and Quality, Substance Abuse and Mental Health Services Administration, Treatment Episode Data Set (TEDS). Data received through 11.21.18.

Table 2.7a. Age of first use and number of prior treatment episodes among admissions aged 12 years and older, by primary substance use: Number, 2017

Age of first use and number of prior treatment episodes		Primary substance use at admission													
		Alcohol		Opiates		Cocaine		Marijuana/hashish	Methamphetamine/amphetamines	Tranquilizers	Sedatives	Hallucinogens	PCP	Inhalants	Other/none specified
		Alcohol only	With secondary drug	Heroin	Other opiates	Smoked cocaine	Other route								
Total	2,005,395	333,732	256,949	533,394	148,680	61,113	41,369	250,786	237,912	19,894	3,460	2,225	5,341	918	109,622
Age of first use¹															
11 years or under	101,230	24,877	30,523	4,476	1,830	684	612	29,347	5,517	268	37	54	128	35	2,842
12 years	86,143	19,352	22,876	4,835	1,712	664	557	27,936	7,252	331	50	53	142	21	362
13 years	118,939	25,342	28,572	9,400	2,965	1,154	1,005	36,324	12,634	633	91	100	235	36	448
14 years	134,530	29,965	30,091	13,954	4,355	1,575	1,566	36,393	14,326	1,039	160	162	348	45	551
15 years	163,897	40,201	33,797	22,460	6,582	2,553	2,387	33,557	19,241	1,563	188	187	423	59	699
16 years	179,496	45,938	34,043	30,018	8,787	3,262	3,555	30,215	19,835	1,887	211	243	516	67	919
17 years	129,626	27,056	18,319	34,554	7,457	3,505	3,203	15,675	16,991	1,496	170	175	414	39	572
18 years	169,900	38,641	20,723	47,549	11,548	5,156	4,492	16,113	21,864	1,770	237	206	520	60	1,021
19 years	84,126	12,118	7,035	32,634	6,665	3,297	2,470	5,452	12,626	915	112	106	276	35	385
20 years	92,355	13,866	6,296	37,682	9,244	4,037	2,996	4,003	11,927	1,208	137	119	331	38	471
21 to 24 years	229,769	28,693	13,600	101,423	23,410	10,833	7,073	7,169	32,786	2,244	336	260	796	92	1,054
25 to 29 years	168,984	8,153	4,134	85,633	21,837	10,299	5,302	2,896	26,177	2,201	299	227	618	95	1,113
30 years and older	208,111	11,091	4,399	96,322	32,626	13,251	5,231	2,454	34,384	4,008	1,336	280	484	272	1,973
No. of admissions	1,867,106	325,293	254,408	520,940	139,018	60,270	40,449	247,534	235,560	19,563	3,364	2,172	5,231	894	12,410
No. of prior treatment episodes															
None	624,506	120,773	67,612	108,169	55,868	13,559	13,512	120,119	86,557	5,923	1,307	809	1,250	328	28,720
1	402,301	65,407	49,571	100,504	35,112	12,102	9,403	62,514	54,023	3,563	639	463	1,232	168	7,600
2	226,711	32,321	28,987	73,476	18,166	8,412	5,420	23,993	28,932	2,158	384	273	899	100	3,190
3	138,885	18,778	18,640	50,166	9,942	6,022	3,140	11,020	17,303	1,338	180	165	590	67	1,534
4	81,206	10,845	11,261	31,080	5,313	3,777	1,803	4,826	10,010	843	103	86	358	42	859
5 or more	255,974	41,435	41,504	108,023	11,333	12,165	4,797	7,815	22,310	3,110	282	238	696	102	2,164
No. of admissions	1,729,583	289,559	217,575	471,418	135,734	56,037	38,075	230,287	219,135	16,935	2,895	2,034	5,025	807	44,067

¹ For drugs other than alcohol, this is the age at which the client first used the substance. For alcohol, this is the age at first intoxication.

NOTE: Based on administrative data reported to TEDS by all reporting states and jurisdictions.

SOURCE: Center for Behavioral Health Statistics and Quality, Substance Abuse and Mental Health Services Administration, Treatment Episode Data Set (TEDS). Data received through 11.21.18.

Table 2.7b. Age of first use and number of prior treatment episodes among admissions aged 12 years and older, by primary substance use: Percent distribution, 2017

Age of first use and number of prior treatment episodes	All admissions	Primary substance use at admission													
		Alcohol		Opiates		Cocaine		Marijuana/hashish	Methamphetamine/amphetamines	Tranquilizers	Sedatives	Hallucinogens	PCP	Inhalants	Other/none specified
		Alcohol only	With secondary drug	Heroin	Other opiates	Smoked cocaine	Other route								
Total	2,005,395	333,732	256,949	533,394	148,680	61,113	41,369	250,786	237,912	19,894	3,460	2,225	5,341	918	109,622
Age of first use¹															
11 years or under	5.4	7.6	12.0	0.9	1.3	1.1	1.5	11.9	2.3	1.4	1.1	2.5	2.4	3.9	22.9
12 years	4.6	5.9	9.0	0.9	1.2	1.1	1.4	11.3	3.1	1.7	1.5	2.4	2.7	2.3	2.9
13 years	6.4	7.8	11.2	1.8	2.1	1.9	2.5	14.7	5.4	3.2	2.7	4.6	4.5	4.0	3.6
14 years	7.2	9.2	11.8	2.7	3.1	2.6	3.9	14.7	6.1	5.3	4.8	7.5	6.7	5.0	4.4
15 years	8.8	12.4	13.3	4.3	4.7	4.2	5.9	13.6	8.2	8.0	5.6	8.6	8.1	6.6	5.6
16 years	9.6	14.1	13.4	5.8	6.3	5.4	8.8	12.2	8.4	9.6	6.3	11.2	9.9	7.5	7.4
17 years	6.9	8.3	7.2	6.6	5.4	5.8	7.9	6.3	7.2	7.6	5.1	8.1	7.9	4.4	4.6
18 years	9.1	11.9	8.1	9.1	8.3	8.6	11.1	6.5	9.3	9.0	7.0	9.5	9.9	6.7	8.2
19 years	4.5	3.7	2.8	6.3	4.8	5.5	6.1	2.2	5.4	4.7	3.3	4.9	5.3	3.9	3.1
20 years	4.9	4.3	2.5	7.2	6.6	6.7	7.4	1.6	5.1	6.2	4.1	5.5	6.3	4.3	3.8
21 to 24 years	12.3	8.8	5.3	19.5	16.8	18.0	17.5	2.9	13.9	11.5	10.0	12.0	15.2	10.3	8.5
25 to 29 years	9.1	2.5	1.6	16.4	15.7	17.1	13.1	1.2	11.1	11.3	8.9	10.5	11.8	10.6	9.0
30 years and older	11.1	3.4	1.7	18.5	23.5	22.0	12.9	1.0	14.6	20.5	39.7	12.9	9.3	30.4	15.9
Total	100.0	100.0	100.0	100.0	100.0	100.0	100.0	100.0	100.0	100.0	100.0	100.0	100.0	100.0	100.0
No. of admissions	1,867,106	325,293	254,408	520,940	139,018	60,270	40,449	247,534	235,560	19,563	3,364	2,172	5,231	894	12,410
No. of prior treatment episodes															
None	36.1	41.7	31.1	22.9	41.2	24.2	35.5	52.2	39.5	35.0	45.1	39.8	24.9	40.6	65.2
1	23.3	22.6	22.8	21.3	25.9	21.6	24.7	27.1	24.7	21.0	22.1	22.8	24.5	20.8	17.2
2	13.1	11.2	13.3	15.6	13.4	15.0	14.2	10.4	13.2	12.7	13.3	13.4	17.9	12.4	7.2
3	8.0	6.5	8.6	10.6	7.3	10.7	8.2	4.8	7.9	7.9	6.2	8.1	11.7	8.3	3.5
4	4.7	3.7	5.2	6.6	3.9	6.7	4.7	2.1	4.6	5.0	3.6	4.2	7.1	5.2	1.9
5 or more	14.8	14.3	19.1	22.9	8.3	21.7	12.6	3.4	10.2	18.4	9.7	11.7	13.9	12.6	4.9
Total	100.0	100.0	100.0	100.0	100.0	100.0	100.0	100.0	100.0	100.0	100.0	100.0	100.0	100.0	100.0
No. of admissions	1,729,583	289,559	217,575	471,418	135,734	56,037	38,075	230,287	219,135	16,935	2,895	2,034	5,025	807	44,067

¹ For drugs other than alcohol, this is the age at which the client first used the substance. For alcohol, this is the age at first intoxication.

NOTES: Based on administrative data reported to TEDS by all reporting states and jurisdictions. Percentages may not sum to 100 percent due to rounding. Admissions for which values were not collected, unknown, or missing are excluded from the percentage base (denominator).

SOURCE: Center for Behavioral Health Statistics and Quality, Substance Abuse and Mental Health Services Administration, Treatment Episode Data Set (TEDS). Data received through 11.21.18.

Table 2.8a. Treatment referral source and detailed criminal justice referral among admissions aged 12 years and older, by primary substance use: Number, 2017

Treatment referral source and detailed criminal justice referral		Primary substance use at admission														
		Alcohol		Opiates		Cocaine		Marijuana/hashish	Methamphetamine/amphetamines	Tranquilizers	Sedatives	Hallucinogens	PCP	Inhalants	Other/none specified	
		Alcohol only	With secondary drug	Heroin	Other opiates	Smoked cocaine	Other route									
Total	2,005,395	333,732	256,949	533,394	148,680	61,113	41,369	250,786	237,912	19,894	3,460	2,225	5,341	918	109,622	
Treatment referral source																
Self or individual	826,104	127,181	101,733	313,203	75,739	26,919	13,521	46,623	74,288	9,739	1,476	708	1,507	347	33,120	
Court/criminal justice system (see detail below)	546,635	99,998	70,663	72,486	24,825	12,958	14,481	126,127	96,693	3,633	659	718	2,173	221	21,000	
Other community referral	229,041	34,193	29,418	39,479	18,909	6,655	4,992	38,354	29,746	1,956	360	264	838	89	23,788	
Substance use care provider	193,424	30,352	26,593	72,917	12,074	8,277	4,185	10,227	16,285	2,455	583	258	486.0	98	8,634	
Other health care provider	117,264	28,218	18,605	20,888	11,720	4,770	2,674	11,224	12,452	1,594	212	162	187	112	4,446	
School (educational)	13,943	1,221	797	161	127	22	67	10,124	245	110	52	10	1	6	1,000	
Employer/EAP	7,789	2,688	1,119	1,070	450	389	337	1,178	288	49	27	12	6	4	172	
No. of admissions	1,934,200	323,851	248,928	520,204	143,844	59,990	40,257	243,857	229,997	19,536	3,369	2,132	5,198	877	92,160	
Detailed criminal justice referral¹																
Total	546,635	99,998	70,663	72,486	24,825	12,958	14,481	126,127	96,693	3,633	659	718	2,173	221	21,000	
State/federal court	62,229	9,541	8,813	9,885	3,999	1,942	1,811	13,949	10,819	561	97	57	168	25	562	
Formal adjudication	41,766	5,157	4,248	4,042	2,216	786	821	9,496	12,988	429	63	82	131	15	1,292	
Probation/parole	152,063	18,330	17,567	20,461	6,590	3,610	4,644	42,416	32,560	931	166	180	821	53	3,734	
Other recognized legal entity	24,601	8,883	2,854	2,645	797	526	467	5,051	2,636	244	41	49	69	21	318	
Diversions program	14,276	861	1,447	5,773	1,036	512	552	2,720	594	155	12	24	139	4	447	
Prison	8,777	1,003	1,131	2,529	620	374	395	1,380	1,031	81	12	38	57	4	122	
DUI/DWI	31,953	19,173	7,957	610	476	73	159	2,554	497	131	26	7	28	8	254	
Other	60,088	11,581	8,046	6,931	1,358	916	1,198	10,610	18,497	207	89	87	111	20	437	
No. of admissions	395,753	74,529	52,063	52,876	17,092	8,739	10,047	88,176	79,622	2,739	506	524	1,524	150	7,166	

¹ Detailed criminal justice referral is a Supplemental Data Set item. Supplemental Data Set items are reported at each state's option.

NOTE: Based on administrative data reported to TEDS by all reporting states and jurisdictions.

SOURCE: Center for Behavioral Health Statistics and Quality, Substance Abuse and Mental Health Services Administration, Treatment Episode Data Set (TEDS). Data received through 11.21.18.

Table 2.8b. Treatment referral source and detailed criminal justice referral among admissions aged 12 years and older, by primary substance use: Percent distribution, 2017

Treatment referral source and detailed criminal justice referral	All admissions	Primary substance use at admission													
		Alcohol		Opiates		Cocaine		Marijuana/hashish	Methamphetamine/amphetamines	Tranquilizers	Sedatives	Hallucinogens	PCP	Inhalants	Other/none specified
		Alcohol only	With secondary drug	Heroin	Other opiates	Smoked cocaine	Other route								
Total	2,005,395	333,732	256,949	533,394	148,680	61,113	41,369	250,786	237,912	19,894	3,460	2,225	5,341	918	109,622
Treatment referral source															
Self or individual	42.7	39.3	40.9	60.2	52.7	44.9	33.6	19.1	32.3	49.9	43.8	33.2	29.0	39.6	35.9
Court/criminal justice system (see detail below)	28.3	30.9	28.4	13.9	17.3	21.6	36.0	51.7	42.0	18.6	19.6	33.7	41.8	25.2	22.8
Other community referral	11.8	10.6	11.8	7.6	13.1	11.1	12.4	15.7	12.9	10.0	10.7	12.4	16.1	10.1	25.8
Substance use care provider	10.0	9.4	10.7	14.0	8.4	13.8	10.4	4.2	7.1	12.6	17.3	12.1	9.3	11.2	9.4
Other health care provider	6.1	8.7	7.5	4.0	8.1	8.0	6.6	4.6	5.4	8.2	6.3	7.6	3.6	12.8	4.8
School (educational)	0.7	0.4	0.3	*	0.1	*	0.2	4.2	0.1	0.6	1.5	0.5	*	0.7	1.1
Employer/EAP	0.4	0.8	0.4	0.2	0.3	0.6	0.8	0.5	0.1	0.3	0.8	0.6	0.1	0.5	0.2
Total	100.0	100.0	100.0	100.0	100.0	100.0	100.0	100.0	100.0	100.0	100.0	100.0	100.0	100.0	100.0
No. of admissions	1,934,200	323,851	248,928	520,204	143,844	59,990	40,257	243,857	229,997	19,536	3,369	2,132	5,198	877	92,160
Detailed criminal justice referral¹															
Total	546,635	99,998	70,663	72,486	24,825	12,958	14,481	126,127	96,693	3,633	659	718	2,173	221	21,000
State/federal court	15.7	12.8	16.9	18.7	23.4	22.2	18.0	15.8	13.6	20.5	19.2	10.9	11.0	16.7	7.8
Formal adjudication	10.6	6.9	8.2	7.6	13.0	9.0	8.2	10.8	16.3	15.7	12.5	15.6	8.6	10.0	18.0
Probation/parole	38.4	24.6	33.7	38.7	38.6	41.3	46.2	48.1	40.9	34.0	32.8	34.4	53.9	35.3	52.1
Other recognized legal entity	6.2	11.9	5.5	5.0	4.7	6.0	4.6	5.7	3.3	8.9	8.1	9.4	4.5	14.0	4.4
Diversionary program	3.6	1.2	2.8	10.9	6.1	5.9	5.5	3.1	0.7	5.7	2.4	4.6	9.1	2.7	6.2
Prison	2.2	1.3	2.2	4.8	3.6	4.3	3.9	1.6	1.3	3.0	2.4	7.3	3.7	2.7	1.7
DUI/DWI	8.1	25.7	15.3	1.2	2.8	0.8	1.6	2.9	0.6	4.8	5.1	1.3	1.8	5.3	3.5
Other	15.2	15.5	15.5	13.1	7.9	10.5	11.9	12.0	23.2	7.6	17.6	16.6	7.3	13.3	6.1
Total	100.0	100.0	100.0	100.0	100.0	100.0	100.0	100.0	100.0	100.0	100.0	100.0	100.0	100.0	100.0
No. of admissions	395,753	74,529	52,063	52,876	17,092	8,739	10,047	88,176	79,622	2,739	506	524	1,524	150	7,166

* Less than 0.05 percent.

¹ Detailed criminal justice referral is a Supplemental Data Set item. Supplemental Data Set items are reported at each state's option.

NOTES: Based on administrative data reported to TEDS by all reporting states and jurisdictions. Percentages may not sum to 100 percent due to rounding. Admissions for which values were not collected, unknown, or missing are excluded from the percentage base (denominator).

SOURCE: Center for Behavioral Health Statistics and Quality, Substance Abuse and Mental Health Services Administration, Treatment Episode Data Set (TEDS). Data received through 11.21.18.

Table 2.9a. Type of treatment service at admission and planned medication-assisted opioid therapy among admissions aged 12 years and older, by primary substance use: Number, 2017

Type of treatment service at admission and planned medication-assisted opioid therapy	All admissions	Primary substance use at admission														
		Alcohol		Opiates		Cocaine		Marijuana/hashish	Methamphetamine/amphetamines	Tranquilizers	Sedatives	Hallucinogens	PCP	Inhalants	Other/none specified	
		Alcohol only	With secondary drug	Heroin	Other opiates	Smoked cocaine	Other route									
Total	2,005,395	333,732	256,949	533,394	148,680	61,113	41,369	250,786	237,912	19,894	3,460	2,225	5,341	918	109,622	
Type of treatment service at admission																
Ambulatory	1,244,137	182,586	139,644	310,460	105,464	31,519	27,807	216,788	139,037	8,397	2,437	1,389	3,604	528	74,477	
Outpatient	970,641	141,297	104,339	244,728	86,919	21,716	21,334	179,355	105,416	5,910	1,754	980	2,155	388	54,350	
Intensive outpatient	251,052	37,261	34,140	55,019	15,851	9,707	6,392	37,323	33,319	2,278	319	408	1,441	129	17,465	
Detoxification	22,444	4,028	1,165	10,713	2,694	96	81	110	302	209	364	1	8	11	2,662	
Rehabilitation/residential	357,011	49,647	54,135	89,379	19,462	20,567	9,557	25,996	69,517	4,709	590	586	1,552	257	11,057	
Short-term (<31 days)	188,156	28,791	31,098	48,474	12,302	11,780	5,497	12,532	27,256	3,129	285	374	890	154	5,594	
Long-term (31+ days)	161,804	19,217	21,902	39,782	6,741	8,477	3,941	13,157	41,703	1,452	285	210	633	94	4,210	
Hospital (non-detox)	7,051	1,639	1,135	1,123	419	310	119	307	558	128	20	2	29	9	1,253	
Detoxification (24-hour service)	404,247	101,499	63,170	133,555	23,754	9,027	4,005	8,002	29,358	6,788	433	250	185	133	24,088	
Free-standing residential	329,856	86,165	50,852	115,544	20,222	8,655	3,551	5,571	26,613	5,447	380	230	166	121	6,339	
Hospital inpatient	74,391	15,334	12,318	18,011	3,532	372	454	2,431	2,745	1,341	53	20	19	12	17,749	
No. of admissions	2,005,395	333,732	256,949	533,394	148,680	61,113	41,369	250,786	237,912	19,894	3,460	2,225	5,341	918	109,622	
Planned medication-assisted opioid therapy¹																
Yes	292,819	3,701	7,347	210,853	52,747	2,674	2,554	2,374	2,339	2,331	245	118	102	53	5,381	
No	1,619,716	303,436	233,174	307,481	92,117	53,620	36,479	236,285	231,208	16,388	3,027	2,010	5,102	796	98,593	
No. of admissions	1,912,535	307,137	240,521	518,334	144,864	56,294	39,033	238,659	233,547	18,719	3,272	2,128	5,204	849	103,974	

¹ Therapy with methadone, buprenorphine, and/or naltrexone is part of the client's treatment plan.

NOTE: Based on administrative data reported to TEDS by all reporting states and jurisdictions.

SOURCE: Center for Behavioral Health Statistics and Quality, Substance Abuse and Mental Health Services Administration, Treatment Episode Data Set (TEDS). Data received through 11.21.18.

Table 2.9b. Type of treatment service at admission and planned medication-assisted opioid therapy among admissions aged 12 years and older, by primary substance use: Percent distribution, 2017

Type of treatment service at admission and planned medication-assisted opioid therapy	All admissions	Primary substance use at admission													
		Alcohol		Opiates		Cocaine		Marijuana/hashish	Methamphetamine/amphetamines	Tranquilizers	Sedatives	Hallucinogens	PCP	Inhalants	Other/none specified
		Alcohol only	With secondary drug	Heroin	Other opiates	Smoked cocaine	Other route								
Total	2,005,395	333,732	256,949	533,394	148,680	61,113	41,369	250,786	237,912	19,894	3,460	2,225	5,341	918	109,622
Type of treatment service at admission															
Ambulatory	62.0	54.7	54.3	58.2	70.9	51.6	67.2	86.4	58.4	42.2	70.4	62.4	67.5	57.5	67.9
Outpatient	48.4	42.3	40.6	45.9	58.5	35.5	51.6	71.5	44.3	29.7	50.7	44.0	40.3	42.3	49.6
Intensive outpatient	12.5	11.2	13.3	10.3	10.7	15.9	15.5	14.9	14.0	11.5	9.2	18.3	27.0	14.1	15.9
Detoxification	1.1	1.2	0.5	2.0	1.8	0.2	0.2	*	0.1	1.1	10.5	*	0.1	1.2	2.4
Rehabilitation/residential	17.8	14.9	21.1	16.8	13.1	33.7	23.1	10.4	29.2	23.7	17.1	26.3	29.1	28.0	10.1
Short-term (<31 days)	9.4	8.6	12.1	9.1	8.3	19.3	13.3	5.0	11.5	15.7	8.2	16.8	16.7	16.8	5.1
Long-term (31+ days)	8.1	5.8	8.5	7.5	4.5	13.9	9.5	5.2	17.5	7.3	8.2	9.4	11.9	10.2	3.8
Hospital (non-detox)	0.4	0.5	0.4	0.2	0.3	0.5	0.3	0.1	0.2	0.6	0.6	0.1	0.5	1.0	1.1
Detoxification (24-hour service)	20.2	30.4	24.6	25.0	16.0	14.8	9.7	3.2	12.3	34.1	12.5	11.2	3.5	14.5	22.0
Free-standing residential	16.4	25.8	19.8	21.7	13.6	14.2	8.6	2.2	11.2	27.4	11.0	10.3	3.1	13.2	5.8
Hospital inpatient	3.7	4.6	4.8	3.4	2.4	0.6	1.1	1.0	1.2	6.7	1.5	0.9	0.4	1.3	16.2
Total	100.0	100.0	100.0	100.0	100.0	100.0	100.0	100.0	100.0	100.0	100.0	100.0	100.0	100.0	100.0
No. of admissions	2,005,395	333,732	256,949	533,394	148,680	61,113	41,369	250,786	237,912	19,894	3,460	2,225	5,341	918	109,622
Planned medication-assisted opioid therapy¹															
Yes	15.3	1.2	3.1	40.7	36.4	4.8	6.5	1.0	1.0	12.5	7.5	5.5	2.0	6.2	5.2
No	84.7	98.8	96.9	59.3	63.6	95.2	93.5	99.0	99.0	87.5	92.5	94.5	98.0	93.8	94.8
Total	100.0	100.0	100.0	100.0	100.0	100.0	100.0	100.0	100.0	100.0	100.0	100.0	100.0	100.0	100.0
No. of admissions	1,912,535	307,137	240,521	518,334	144,864	56,294	39,033	238,659	233,547	18,719	3,272	2,128	5,204	849	103,974

* Less than 0.05 percent.

¹ Therapy with methadone, buprenorphine, and/or naltrexone is part of the client's treatment plan.

NOTES: Based on administrative data reported to TEDS by all reporting states and jurisdictions. Percentages may not sum to 100 percent due to rounding. Admissions for which values were not collected, unknown, or missing are excluded from the percentage base (denominator).

SOURCE: Center for Behavioral Health Statistics and Quality, Substance Abuse and Mental Health Services Administration, Treatment Episode Data Set (TEDS). Data received through 11.21.18.

Table 2.10a. Employment status and detailed not in labor force among admissions aged 18 years and older, by primary substance use: Number, 2017

Employment status and detailed not in labor force	All admissions aged 18 years and older	Primary substance use at admission													
		Alcohol		Opiates		Cocaine		Marijuana/hashish	Methamphetamine/amphetamines	Tranquilizers	Sedatives	Hallucinogens	PCP	Inhalants	Other/none specified
		Alcohol only	With secondary drug	Heroin	Other opiates	Smoked cocaine	Other route								
Total admissions aged 18 years and older	1,929,437	331,121	252,636	532,620	147,992	61,004	40,759	196,025	234,803	18,897	3,244	2,030	5,335	853	102,118
Employment status															
Employed	448,117	111,788	66,548	84,396	36,398	7,756	11,080	69,381	44,120	3,418	582	426	1,053	167	11,004
Full time	316,297	86,366	48,165	56,396	25,300	4,958	8,013	46,936	28,872	2,277	373	258	659	113	7,611
Part time	131,820	25,422	18,383	28,000	11,098	2,798	3,067	22,445	15,248	1,141	209	168	394	54	3,393
Unemployed	674,167	106,173	87,281	190,751	55,793	22,353	14,502	70,060	97,617	6,899	969	781	1,992	388	18,608
Not in labor force (see detail below)	650,261	100,616	90,547	216,920	44,572	29,075	13,578	48,792	82,511	8,121	1,612	726	2,081	266	10,844
No. of admissions	1,772,545	318,577	244,376	492,067	136,763	59,184	39,160	188,233	224,248	18,438	3,163	1,933	5,126	821	40,456
Detailed not in labor force¹															
Total	650,261	100,616	90,547	216,920	44,572	29,075	13,578	48,792	82,511	8,121	1,612	726	2,081	266	10,844
Homemaker	12,459	2,007	1,251	2,658	2,242	270	216	1,628	1,437	195	35	11	25	4	480
Student	11,921	2,011	1,493	1,574	696	155	242	4,209	656	282	37	35	24	10	497
Retired	15,363	7,865	2,092	2,239	829	447	205	320	292	142	577	2	--	2	351
Disabled	118,049	22,469	20,638	32,410	10,588	8,318	2,760	8,430	7,989	1,400	274	138	325	70	2,240
Resident of institution	29,033	3,007	3,442	8,898	1,989	1,151	986	3,522	4,553	261	42	69	212	18	883
Other	321,316	45,608	47,432	131,372	21,253	14,779	7,838	21,324	18,497	5,314	327	387	1,188	103	5,894
No. of admissions	508,141	82,967	76,348	179,151	37,597	25,120	12,247	39,433	33,424	7,594	1,292	642	1,774	207	10,345

-- Quantity is zero.

¹ Detailed not in labor force is a Supplemental Data Set item. Supplemental Data Set items are reported at each state's option.

NOTE: Based on administrative data reported to TEDS by all reporting states and jurisdictions.

SOURCE: Center for Behavioral Health Statistics and Quality, Substance Abuse and Mental Health Services Administration, Treatment Episode Data Set (TEDS). Data received through 11.21.18.

Table 2.10b. Employment status and detailed not in labor force among admissions aged 18 years and older, by primary substance use: Percent distribution, 2017

Employment status and detailed not in labor force	All admissions aged 18 years and older	Primary substance use at admission													
		Alcohol		Opiates		Cocaine		Marijuana/hashish	Methamphetamine/amphetamines	Tranquilizers	Sedatives	Hallucinogens	PCP	Inhalants	Other/none specified
		Alcohol only	With secondary drug	Heroin	Other opiates	Smoked cocaine	Other route								
Total admissions aged 18 years and older	1,929,437	331,121	252,636	532,620	147,992	61,004	40,759	196,025	234,803	18,897	3,244	2,030	5,335	853	102,118
Employment status															
Employed	25.3	35.1	27.2	17.2	26.6	13.1	28.3	36.9	19.7	18.5	18.4	22.0	20.5	20.3	27.2
Full time	17.8	27.1	19.7	11.5	18.5	8.4	20.5	24.9	12.9	12.3	11.8	13.3	12.9	13.8	18.8
Part time	7.4	8.0	7.5	5.7	8.1	4.7	7.8	11.9	6.8	6.2	6.6	8.7	7.7	6.6	8.4
Unemployed	38.0	33.3	35.7	38.8	40.8	37.8	37.0	37.2	43.5	37.4	30.6	40.4	38.9	47.3	46.0
Not in labor force (see detail below)	36.7	31.6	37.1	44.1	32.6	49.1	34.7	25.9	36.8	44.0	51.0	37.6	40.6	32.4	26.8
Total	100.0	100.0	100.0	100.0	100.0	100.0	100.0	100.0	100.0	100.0	100.0	100.0	100.0	100.0	100.0
No. of admissions	1,772,545	318,577	244,376	492,067	136,763	59,184	39,160	188,233	224,248	18,438	3,163	1,933	5,126	821	40,456
Detailed not in labor force¹															
Total	650,261	100,616	90,547	216,920	44,572	29,075	13,578	48,792	82,511	8,121	1,612	726	2,081	266	10,844
Homemaker	2.5	2.4	1.6	1.5	6.0	1.1	1.8	4.1	4.3	2.6	2.7	1.7	1.4	1.9	4.6
Student	2.3	2.4	2.0	0.9	1.9	0.6	2.0	10.7	2.0	3.7	2.9	5.5	1.4	4.8	4.8
Retired	3.0	9.5	2.7	1.2	2.2	1.8	1.7	0.8	0.9	1.9	44.7	0.3	--	1.0	3.4
Disabled	23.2	27.1	27.0	18.1	28.2	33.1	22.5	21.4	23.9	18.4	21.2	21.5	18.3	33.8	21.7
Resident of institution	5.7	3.6	4.5	5.0	5.3	4.6	8.1	8.9	13.6	3.4	3.3	10.7	12.0	8.7	8.5
Other	63.2	55.0	62.1	73.3	56.5	58.8	64.0	54.1	55.3	70.0	25.3	60.3	67.0	49.8	57.0
Total	100.0	100.0	100.0	100.0	100.0	100.0	100.0	100.0	100.0	100.0	100.0	100.0	100.0	100.0	100.0
No. of admissions	508,141	82,967	76,348	179,151	37,597	25,120	12,247	39,433	33,424	7,594	1,292	642	1,774	207	10,345

-- Quantity is zero.

¹ *Detailed not in labor force* is a Supplemental Data Set item. Supplemental Data Set items are reported at each state's option.

NOTES: Based on administrative data reported to TEDS by all reporting states and jurisdictions. Percentages may not sum to 100 percent due to rounding. Admissions for which values were not collected, unknown, or missing are excluded from the percentage base (denominator).

SOURCE: Center for Behavioral Health Statistics and Quality, Substance Abuse and Mental Health Services Administration, Treatment Episode Data Set (TEDS). Data received through 11.21.18.

Table 2.11a. Education, marital status, living arrangements, and pregnancy status among admissions aged 12 to 17 years, by primary substance use: Number, 2017

Education, marital status, living arrangements, and pregnancy status	All admissions aged 12–17 years	Primary substance use at admission													
		Alcohol		Opiates		Cocaine		Marijuana/hashish	Methamphetamine/amphetamines	Tranquilizers	Sedatives	Hallucinogens	PCP	Inhalants	Other/none specified
		Alcohol only	With secondary drug	Heroin	Other opiates	Smoked cocaine	Other route								
Total	75,958	2,611	4,313	774	688	109	610	54,761	3,109	997	216	195	6	65	7,504
Education															
0 to 8 years ¹	15,534	626	867	179	98	28	112	11,877	503	219	44	34	--	26	921
9 to 11 years	48,831	1,744	3,029	462	486	63	426	38,301	2,170	700	149	130	5	35	1,131
12 years (or GED) or more	3,503	149	248	85	66	11	59	2,390	253	54	17	12	--	2	157
No. of admissions	67,868	2,519	4,144	726	650	102	597	52,568	2,926	973	210	176	5	63	2,209
Marital status															
Never married	46,881	1,397	2,913	593	514	83	366	36,124	1,595	764	103	154	6	51	2,218
Now married	238	16	13	9	3	1	2	157	12	4	1	1	--	2	17
Separated	67	6	7	--	--	--	--	46	3	1	--	--	--	--	4
Divorced	61	1	5	1	2	--	--	44	1	2	--	--	--	--	5
Widowed	39	2	3	3	1	--	--	25	--	--	--	--	--	--	5
No. of admissions	47,286	1,422	2,941	606	520	84	368	36,396	1,611	771	104	155	6	53	2,249
Living arrangements															
Independent living	17,844	625	1,140	321	219	35	182	13,721	522	356	44	46	2	15	616
Dependent living	49,634	1,887	2,904	392	418	62	413	38,569	2,325	606	163	140	3	46	1,706
Homeless	623	13	62	11	6	2	2	434	67	8	2	1	--	1	14
No. of admissions	68,101	2,525	4,106	724	643	99	597	52,724	2,914	970	209	187	5	62	2,336
Pregnant (female only)															
Yes	299	5	15	7	8	2	2	209	44	--	--	--	--	--	7
No	20,632	1,149	1,669	406	228	50	249	14,128	1,398	322	86	31	5	18	893
No. of female admissions	20,931	1,154	1,684	413	236	52	251	14,337	1,442	322	86	31	5	18	900

-- Quantity is zero.

¹ Zero to 8 years includes nursery school or kindergarten.

NOTES: Based on administrative data reported to TEDS by all reporting states and jurisdictions. The data items in this table are Supplemental Data Set items, which are reported at each state's option.

SOURCE: Center for Behavioral Health Statistics and Quality, Substance Abuse and Mental Health Services Administration, Treatment Episode Data Set (TEDS). Data received through 11.21.18.

Table 2.11b. Education, marital status, living arrangements, and pregnancy status among admissions aged 12 to 17 years, by primary substance use: Percent distribution, 2017

Education, marital status, living arrangements, and pregnancy status	All admissions aged 12–17 years	Primary substance use at admission													
		Alcohol		Opiates		Cocaine		Other/none specified							
		Alcohol only	With secondary drug	Heroin	Other opiates	Smoked cocaine	Other route	Marijuana/hashish	Methamphetamine/amphetamines	Tranquilizers	Sedatives	Hallucinogens	PCP	Inhalants	Other/none specified
Total	75,958	2,611	4,313	774	688	109	610	54,761	3,109	997	216	195	6	65	7,504
Education															
0 to 8 years ¹	22.9	24.9	20.9	24.7	15.1	27.5	18.8	22.6	17.2	22.5	21.0	19.3	--	41.3	41.7
9 to 11 years	71.9	69.2	73.1	63.6	74.8	61.8	71.4	72.9	74.2	71.9	71.0	73.9	100.0	55.6	51.2
12 years (or GED) or more	5.2	5.9	6.0	11.7	10.2	10.8	9.9	4.5	8.6	5.5	8.1	6.8	--	3.2	7.1
Total	100.0	100.0	100.0	100.0	100.0	100.0	100.0	100.0	100.0	100.0	100.0	100.0	100.0	100.0	100.0
No. of admissions	67,868	2,519	4,144	726	650	102	597	52,568	2,926	973	210	176	5	63	2,209
Marital status															
Never married	99.1	98.2	99.0	97.9	98.8	98.8	99.5	99.3	99.0	99.1	99.0	99.4	100.0	96.2	98.6
Now married	0.5	1.1	0.4	1.5	0.6	1.2	0.5	0.4	0.7	0.5	1.0	0.6	--	3.8	0.8
Separated	0.1	0.4	0.2	--	--	--	--	0.1	0.2	0.1	--	--	--	--	0.2
Divorced	0.1	0.1	0.2	0.2	0.4	--	--	0.1	0.1	0.3	--	--	--	--	0.2
Widowed	0.1	0.1	0.1	0.5	0.2	--	--	0.1	--	--	--	--	--	--	0.2
Total	100.0	100.0	100.0	100.0	100.0	100.0	100.0	100.0	100.0	100.0	100.0	100.0	100.0	100.0	100.0
No. of admissions	47,286	1,422	2,941	606	520	84	368	36,396	1,611	771	104	155	6	53	2,249
Living arrangements															
Independent living	26.2	24.8	27.8	44.3	34.1	35.4	30.5	26.0	17.9	36.7	21.1	24.6	40.0	24.2	26.4
Dependent living	72.9	74.7	70.7	54.1	65.0	62.6	69.2	73.2	79.8	62.5	78.0	74.9	60.0	74.2	73.0
Homeless	0.9	0.5	1.5	1.5	0.9	2.0	0.3	0.8	2.3	0.8	1.0	0.5	--	1.6	0.6
Total	100.0	100.0	100.0	100.0	100.0	100.0	100.0	100.0	100.0	100.0	100.0	100.0	100.0	100.0	100.0
No. of admissions	68,101	2,525	4,106	724	643	99	597	52,724	2,914	970	209	187	5	62	2,336
Pregnant (female only)															
Yes	1.4	0.4	0.9	1.7	3.4	3.8	0.8	1.5	3.1	--	--	--	--	--	0.8
No	98.6	99.6	99.1	98.3	96.6	96.2	99.2	98.5	96.9	100.0	100.0	100.0	100.0	100.0	99.2
Total	100.0	100.0	100.0	100.0	100.0	100.0	100.0	100.0	100.0	100.0	100.0	100.0	100.0	100.0	100.0
No. of female admissions	20,931	1,154	1,684	413	236	52	251	14,337	1,442	322	86	31	5	18	900

-- Quantity is zero.

¹ Zero to 8 years includes nursery school or kindergarten.

NOTES: Based on administrative data reported to TEDS by all reporting states and jurisdictions. The data items in this table are Supplemental Data Set items, which are reported at each state's option. Percentages may not sum to 100 percent due to rounding. Admissions for which values were not collected, unknown, or missing are excluded from the percentage base (denominator).

SOURCE: Center for Behavioral Health Statistics and Quality, Substance Abuse and Mental Health Services Administration, Treatment Episode Data Set (TEDS). Data received through 11.21.18.

Table 2.12a. Education, marital status, living arrangements, pregnancy status, and veteran status among admissions aged 18 years and older, by primary substance use: Number, 2017

Education, marital status, living arrangements, pregnancy status, and veteran status	All admis- sions age 18 years and older	Primary substance use at admission													
		Alcohol		Opiates		Cocaine		Mari- juana/ hashish	Metham- phetamine/ amphet- amines	Tran- quil- izers	Seda- tives	Hallu- cino- gens	PCP	Inhal- ants	Other/ none speci- fied
		Alcohol only	With second- ary drug	Heroin	Other opiates	Smoked cocaine	Other route								
Total	1,929,437	331,121	252,636	532,620	147,992	61,004	40,759	196,025	234,803	18,897	3,244	2,030	5,335	853	102,118
Education¹															
0 to 8 years	102,424	19,088	13,386	33,872	5,495	3,939	2,326	8,451	12,496	965	109	104	359	37	1,797
9 to 11 years	362,923	39,876	47,729	102,578	24,563	15,091	8,545	53,079	58,504	3,214	435	445	1,705	109	7,050
12 years or GED	868,650	144,435	114,459	261,909	69,245	27,050	18,836	94,249	105,530	8,659	1,284	938	2,533	357	19,166
13 to 15 years	343,827	72,595	52,320	89,019	29,094	10,667	7,783	29,936	40,275	4,082	699	342	492	192	6,331
16 years or BA/BS	76,066	29,111	12,103	14,537	6,036	1,745	1,436	3,214	5,006	957	408	59	74	77	1,303
17 years or more	40,809	12,929	5,173	10,897	4,114	1,098	638	1,671	2,505	495	208	44	55	39	943
No. of admissions	1,794,699	318,034	245,170	512,812	138,547	59,590	39,564	190,600	224,316	18,372	3,143	1,932	5,218	811	36,590
Marital status															
Never married	922,285	130,551	120,826	299,769	74,021	31,659	23,055	124,554	74,684	10,781	1,139	1,370	3,754	412	25,710
Now married	190,541	48,079	25,004	42,459	21,130	5,690	4,601	17,678	18,372	1,714	404	143	341	90	4,836
Separated	76,485	14,469	11,621	18,493	7,221	3,829	2,093	6,198	9,713	737	134	65	176	24	1,712
Divorced	181,922	51,558	30,343	34,912	14,832	7,813	3,946	10,007	21,711	1,664	330	105	231	126	4,344
Widowed	27,437	6,577	4,017	7,429	2,348	1,368	521	1,505	2,463	284	177	15	24	13	696
No. of admissions	1,398,670	251,234	191,811	403,062	119,552	50,359	34,216	159,942	126,943	15,180	2,184	1,698	4,526	665	37,298

Continued. See notes at end of table.

Table 2.12a. Education, marital status, living arrangements, pregnancy status, and veteran status among admissions aged 18 years and older, by primary substance use: Number, 2017 (continued)

Education, marital status, living arrangements, pregnancy status, and veteran status		Primary substance use at admission													
		Alcohol		Opiates		Cocaine		Marijuana/hashish	Methamphetamine/amphetamines	Tranquilizers	Sedatives	Hallucinogens	PCP	Inhalants	Other/none specified
		Alcohol only	With secondary drug	Heroin	Other opiates	Smoked cocaine	Other route								
Living arrangements															
Independent living	1,185,094	223,911	154,373	339,985	111,022	33,096	27,293	137,835	108,505	12,889	2,399	1,159	3,228	513	28,886
Dependent living	303,910	40,757	36,321	86,598	19,164	10,617	6,753	33,277	58,740	2,986	470	464	1,056	163	6,544
Homeless	297,107	52,213	50,788	86,172	9,265	15,110	5,076	16,399	55,284	2,473	250	298	895	130	2,754
No. of admissions	1,786,111	316,881	241,482	512,755	139,451	58,823	39,122	187,511	222,529	18,348	3,119	1,921	5,179	806	38,184
Pregnant (female only)															
Yes	25,860	1,176	1,458	8,541	3,066	633	469	3,587	5,999	211	32	32	71	16	569
No	585,708	89,222	63,095	165,775	62,181	22,199	11,785	52,143	91,987	6,952	1,346	474	1,799	312	16,438
No. of female admissions	611,568	90,398	64,553	174,316	65,247	22,832	12,254	55,730	97,986	7,163	1,378	506	1,870	328	17,007
Veteran															
Yes	48,838	14,219	8,733	9,648	2,971	2,232	1,016	3,081	5,231	329	46	39	58	28	1,207
No	1,629,008	279,300	215,423	472,114	128,308	52,573	36,084	168,926	203,004	17,394	2,984	1,752	4,971	703	45,472
No. of admissions	1,677,846	293,519	224,156	481,762	131,279	54,805	37,100	172,007	208,235	17,723	3,030	1,791	5,029	731	46,679

¹ Zero to 8 years includes nursery school or kindergarten, and 13 to 15 years includes vocational school.

NOTES: Based on administrative data reported to TEDS by all reporting states and jurisdictions. The data items in this table are Supplemental Data Set items, which are reported at each state's option.

SOURCE: Center for Behavioral Health Statistics and Quality, Substance Abuse and Mental Health Services Administration, Treatment Episode Data Set (TEDS). Data received through 11.21.18.

Table 2.12b. Education, marital status, living arrangements, pregnancy status, and veteran status among admissions aged 18 years and older, by primary substance use: Percent distribution, 2017

Education, marital status, living arrangements, pregnancy status, and veteran status	All admissions age 18 years and older	Primary substance use at admission													
		Alcohol		Opiates		Cocaine		Marijuana/hashish	Methamphetamine/amphetamines	Tranquilizers	Sedatives	Hallucinogens	PCP	Inhalants	Other/none specified
		Alcohol only	With secondary drug	Heroin	Other opiates	Smoked cocaine	Other route								
Total	1,929,437	331,121	252,636	532,620	147,992	61,004	40,759	196,025	234,803	18,897	3,244	2,030	5,335	853	102,118
Education¹															
0 to 8 years	5.7	6.0	5.5	6.6	4.0	6.6	5.9	4.4	5.6	5.3	3.5	5.4	6.9	4.6	4.9
9 to 11 years	20.2	12.5	19.5	20.0	17.7	25.3	21.6	27.8	26.1	17.5	13.8	23.0	32.7	13.4	19.3
12 years or GED	48.4	45.4	46.7	51.1	50.0	45.4	47.6	49.4	47.0	47.1	40.9	48.6	48.5	44.0	52.4
13 to 15 years	19.2	22.8	21.3	17.4	21.0	17.9	19.7	15.7	18.0	22.2	22.2	17.7	9.4	23.7	17.3
16 years or BA/BS	4.2	9.2	4.9	2.8	4.4	2.9	3.6	1.7	2.2	5.2	13.0	3.1	1.4	9.5	3.6
17 years or more	2.3	4.1	2.1	2.1	3.0	1.8	1.6	0.9	1.1	2.7	6.6	2.3	1.1	4.8	2.6
Total	100.0	100.0	100.0	100.0	100.0	100.0	100.0	100.0	100.0	100.0	100.0	100.0	100.0	100.0	100.0
No. of admissions	1,794,699	318,034	245,170	512,812	138,547	59,590	39,564	190,600	224,316	18,372	3,143	1,932	5,218	811	36,590
Marital status															
Never married	65.9	52.0	63.0	74.4	61.9	62.9	67.4	77.9	58.8	71.0	52.2	80.7	82.9	62.0	68.9
Now married	13.6	19.1	13.0	10.5	17.7	11.3	13.4	11.1	14.5	11.3	18.5	8.4	7.5	13.5	13.0
Separated	5.5	5.8	6.1	4.6	6.0	7.6	6.1	3.9	7.7	4.9	6.1	3.8	3.9	3.6	4.6
Divorced	13.0	20.5	15.8	8.7	12.4	15.5	11.5	6.3	17.1	11.0	15.1	6.2	5.1	18.9	11.6
Widowed	2.0	2.6	2.1	1.8	2.0	2.7	1.5	0.9	1.9	1.9	8.1	0.9	0.5	2.0	1.9
Total	100.0	100.0	100.0	100.0	100.0	100.0	100.0	100.0	100.0	100.0	100.0	100.0	100.0	100.0	100.0
No. of admissions	1,398,670	251,234	191,811	403,062	119,552	50,359	34,216	159,942	126,943	15,180	2,184	1,698	4,526	665	37,298

Continued. See notes at end of table.

Table 2.12b. Education, marital status, living arrangements, pregnancy status, and veteran status among admissions aged 18 years and older, by primary substance use: Percent distribution, 2017 (continued)

Education, marital status, living arrangements, pregnancy status, and veteran status	All admissions age 18 years and older	Primary substance use at admission														
		Alcohol		Opiates		Cocaine		Marijuana/hashish	Methamphetamine/amphetamines	Tranquilizers	Sedatives	Hallucinogens	PCP	Inhalants	Other/none specified	
		Alcohol only	With secondary drug	Heroin	Other opiates	Smoked cocaine	Other route									
Living arrangements																
Independent living	66.4	70.7	63.9	66.3	79.6	56.3	69.8	73.5	48.8	70.2	76.9	60.3	62.3	63.6	75.6	
Dependent living	17.0	12.9	15.0	16.9	13.7	18.0	17.3	17.7	26.4	16.3	15.1	24.2	20.4	20.2	17.1	
Homeless	16.6	16.5	21.0	16.8	6.6	25.7	13.0	8.7	24.8	13.5	8.0	15.5	17.3	16.1	7.2	
Total	100.0	100.0	100.0	100.0	100.0	100.0	100.0	100.0	100.0	100.0	100.0	100.0	100.0	100.0	100.0	
No. of admissions	1,786,111	316,881	241,482	512,755	139,451	58,823	39,122	187,511	222,529	18,348	3,119	1,921	5,179	806	38,184	
Pregnant (female only)																
Yes	4.2	1.3	2.3	4.9	4.7	2.8	3.8	6.4	6.1	2.9	2.3	6.3	3.8	4.9	3.3	
No	95.8	98.7	97.7	95.1	95.3	97.2	96.2	93.6	93.9	97.1	97.7	93.7	96.2	95.1	96.7	
Total	100.0	100.0	100.0	100.0	100.0	100.0	100.0	100.0	100.0	100.0	100.0	100.0	100.0	100.0	100.0	
No. of female admissions	611,568	90,398	64,553	174,316	65,247	22,832	12,254	55,730	97,986	7,163	1,378	506	1,870	328	17,007	
Veteran																
Yes	2.9	4.8	3.9	2.0	2.3	4.1	2.7	1.8	2.5	1.9	1.5	2.2	1.2	3.8	2.6	
No	97.1	95.2	96.1	98.0	97.7	95.9	97.3	98.2	97.5	98.1	98.5	97.8	98.8	96.2	97.4	
Total	100.0	100.0	100.0	100.0	100.0	100.0	100.0	100.0	100.0	100.0	100.0	100.0	100.0	100.0	100.0	
No. of admissions	1,677,846	293,519	224,156	481,762	131,279	54,805	37,100	172,007	208,235	17,723	3,030	1,791	5,029	731	46,679	

¹ Zero to 8 years includes nursery school or kindergarten, and 13 to 15 years includes vocational school.

NOTES: Based on administrative data reported to TEDS by all reporting states and jurisdictions. The data items in this table are Supplemental Data Set items, which are reported at each state's option. Percentages may not sum to 100 percent due to rounding. Admissions for which values were not collected, unknown, or missing are excluded from the percentage base (denominator).

SOURCE: Center for Behavioral Health Statistics and Quality, Substance Abuse and Mental Health Services Administration, Treatment Episode Data Set (TEDS). Data received through 11.21.18.

Table 2.13a. Co-occurring mental and substance use disorders and DSM criteria diagnosis among admissions aged 12 years and older, by primary substance use: Number, 2017

Co-occurring mental and substance use disorders and DSM criteria diagnosis	All admissions	Primary substance use at admission													
		Alcohol		Opiates		Cocaine		Marijuana/hashish	Methamphetamine/amphetamines	Tranquilizers	Sedatives	Hallucinogens	PCP	Inhalants	Other/none specified
		Alcohol only	With secondary drug	Heroin	Other opiates	Smoked cocaine	Other route								
Total	2,005,395	333,732	256,949	533,394	148,680	61,113	41,369	250,786	237,912	19,894	3,460	2,225	5,341	918	109,622
Co-occurring mental and substance use disorders															
Yes	632,173	99,708	91,452	178,392	53,706	28,549	16,121	74,043	57,005	9,121	1,442	1,010	2,234	398	18,992
No	986,294	166,165	110,006	280,550	72,299	24,673	19,030	137,575	136,908	6,612	1,362	863	2,524	347	27,380
No. of admissions	1,618,467	265,873	201,458	458,942	126,005	53,222	35,151	211,618	193,913	15,733	2,804	1,873	4,758	745	46,372
DSM criteria diagnosis															
Alcohol dependence	227,160	116,995	89,964	4,639	1,630	2,287	1,374	4,141	1,361	492	82	83	127	36	3,949
Alcohol intoxication	43,865	29,375	13,937	160	23	50	31	103	42	19	2	--	2	--	121
Alcohol abuse	46,621	27,119	13,811	570	384	285	327	2,489	409	80	14	13	48	20	1,052
Alcohol-induced disorder	8,224	4,495	2,181	368	130	83	94	479	78	50	3	3	11	1	248
Opioid dependence	388,008	1,321	5,793	275,657	84,634	2,620	2,478	3,753	2,695	2,277	289	172	80	53	6,186
Opioid abuse	16,251	102	435	8,838	5,034	149	149	485	349	155	21	11	10	3	510
Cocaine dependence	47,868	464	2,612	1,958	648	25,936	13,369	1,392	299	142	15	15	45	--	973
Cocaine abuse	8,058	133	538	342	149	2,564	3,401	541	78	19	--	3	18	--	272
Cannabis dependence	87,457	573	3,115	1,984	1,114	814	761	74,934	1,435	350	41	88	165	26	2,057
Cannabis abuse	42,313	424	1,751	563	387	284	282	36,441	549	91	15	40	56	10	1,420
Other substance dependence	90,548	971	3,289	3,499	2,983	1,029	728	3,752	57,247	6,670	865	730	2,340	270	6,175
Other substance abuse	15,890	264	613	460	484	169	177	1,006	9,406	732	197	206	477	61	1,638
Substance-induced disorder	35,771	1,000	1,163	11,171	3,829	1,459	903	3,803	7,137	554	72	92	87	48	4,453
Anxiety disorders	3,306	369	396	482	337	83	65	623	304	64	12	7	7	1	556
Depressive disorders	4,816	667	628	595	513	207	118	867	440	65	4	8	9	2	693
Bipolar disorders	2,383	215	360	409	150	164	77	412	257	33	4	4	11	3	284
Attention deficit/disruptive behavior disorders	401	15	26	50	12	3	3	141	33	2	--	1	--	1	114
Schizophrenia/other psychotic disorders	1,300	145	226	109	40	116	29	303	198	5	1	4	4	--	120
Other mental health condition	101,635	19,386	19,401	32,785	5,212	5,014	3,302	11,762	1,112	1,578	520	71	345	40	1,107
No. of admissions	1,171,875	204,033	160,239	344,639	107,693	43,316	27,668	147,427	83,429	13,378	2,157	1,551	3,842	575	31,928

-- Quantity is zero.

NOTES: Based on administrative data reported to TEDS by all reporting states and jurisdictions. The data items in this table are Supplemental Data items, which are reported at each state's option.

SOURCE: Center for Behavioral Health Statistics and Quality, Substance Abuse and Mental Health Services Administration, Treatment Episode Data Set (TEDS). Data received through 11.21.18.

Table 2.13b. Co-occurring mental and substance use disorders and DSM criteria diagnosis among admissions aged 12 years and older, by primary substance use: Percent distribution, 2017

Co-occurring mental and substance use disorders and DSM criteria diagnosis	All admissions	Primary substance use at admission													
		Alcohol		Opiates		Cocaine		Marijuana/hashish	Methamphetamine/amphetamines	Tranquilizers	Sedatives	Hallucinogens	PCP	Inhalants	Other/none specified
		Alcohol only	With secondary drug	Heroin	Other opiates	Smoked cocaine	Other route								
Total	2,005,395	333,732	256,949	533,394	148,680	61,113	41,369	250,786	237,912	19,894	3,460	2,225	5,341	918	109,622
Co-occurring mental and substance use disorders															
Yes	39.1	37.5	45.4	38.9	42.6	53.6	45.9	35.0	29.4	58.0	51.4	53.9	47.0	53.4	41.0
No	60.9	62.5	54.6	61.1	57.4	46.4	54.1	65.0	70.6	42.0	48.6	46.1	53.0	46.6	59.0
Total	100.0	100.0	100.0	100.0	100.0	100.0	100.0	100.0	100.0	100.0	100.0	100.0	100.0	100.0	100.0
No. of admissions	1,618,467	265,873	201,458	458,942	126,005	53,222	35,151	211,618	193,913	15,733	2,804	1,873	4,758	745	46,372
DSM criteria diagnosis															
Alcohol dependence	19.4	57.3	56.1	1.3	1.5	5.3	5.0	2.8	1.6	3.7	3.8	5.4	3.3	6.3	12.4
Alcohol intoxication	3.7	14.4	8.7	*	*	0.1	0.1	0.1	0.1	0.1	0.1	--	0.1	--	0.4
Alcohol abuse	4.0	13.3	8.6	0.2	0.4	0.7	1.2	1.7	0.5	0.6	0.6	0.8	1.2	3.5	3.3
Alcohol-induced disorder	0.7	2.2	1.4	0.1	0.1	0.2	0.3	0.3	0.1	0.4	0.1	0.2	0.3	0.2	0.8
Opioid dependence	33.1	0.6	3.6	80.0	78.6	6.0	9.0	2.5	3.2	17.0	13.4	11.1	2.1	9.2	19.4
Opioid abuse	1.4	*	0.3	2.6	4.7	0.3	0.5	0.3	0.4	1.2	1.0	0.7	0.3	0.5	1.6
Cocaine dependence	4.1	0.2	1.6	0.6	0.6	59.9	48.3	0.9	0.4	1.1	0.7	1.0	1.2	--	3.0
Cocaine abuse	0.7	0.1	0.3	0.1	0.1	5.9	12.3	0.4	0.1	0.1	--	0.2	0.5	--	0.9
Cannabis dependence	7.5	0.3	1.9	0.6	1.0	1.9	2.8	50.8	1.7	2.6	1.9	5.7	4.3	4.5	6.4
Cannabis abuse	3.6	0.2	1.1	0.2	0.4	0.7	1.0	24.7	0.7	0.7	0.7	2.6	1.5	1.7	4.4
Other substance dependence	7.7	0.5	2.1	1.0	2.8	2.4	2.6	2.5	68.6	49.9	40.1	47.1	60.9	47.0	19.3
Other substance abuse	1.4	0.1	0.4	0.1	0.4	0.4	0.6	0.7	11.3	5.5	9.1	13.3	12.4	10.6	5.1
Substance-induced disorder	3.1	0.5	0.7	3.2	3.6	3.4	3.3	2.6	8.6	4.1	3.3	5.9	2.3	8.3	13.9
Anxiety disorders	0.3	0.2	0.2	0.1	0.3	0.2	0.2	0.4	0.4	0.5	0.6	0.5	0.2	0.2	1.7
Depressive disorders	0.4	0.3	0.4	0.2	0.5	0.5	0.4	0.6	0.5	0.5	0.2	0.5	0.2	0.3	2.2
Bipolar disorders	0.2	0.1	0.2	0.1	0.1	0.4	0.3	0.3	0.3	0.2	0.2	0.3	0.3	0.5	0.9
Attention deficit/disruptive behavior disorders	*	*	*	*	*	*	*	0.1	*	*	--	0.1	--	0.2	0.4
Schizophrenia/other psychotic disorders	0.1	0.1	0.1	*	*	0.3	0.1	0.2	0.2	*	*	0.3	0.1	--	0.4
Other mental health condition	8.7	9.5	12.1	9.5	4.8	11.6	11.9	8.0	1.3	11.8	24.1	4.6	9.0	7.0	3.5
Total	100.0	100.0	100.0	100.0	100.0	100.0	100.0	100.0	100.0	100.0	100.0	100.0	100.0	100.0	100.0
No. of admissions	1,171,875	204,033	160,239	344,639	107,693	43,316	27,668	147,427	83,429	13,378	2,157	1,551	3,842	575	31,928

-- Quantity is zero; * Less than 0.05 percent.

NOTES: Based on administrative data reported to TEDS by all reporting states and jurisdictions. The data items in this table are Supplemental Data items, which are reported at each state's option. Percentages may not sum to 100 percent due to rounding. Admissions for which values were not collected, unknown, or missing are excluded from the percentage base (denominator).

SOURCE: Center for Behavioral Health Statistics and Quality, Substance Abuse and Mental Health Services Administration, Treatment Episode Data Set (TEDS). Data received through 11.21.18.

Table 2.14a. Source of income/support among admissions aged 18 years and older, by primary substance use: Number, 2017

Source of income/support	All admissions aged 18 years and older	Primary substance use at admission													
		Alcohol		Opiates		Cocaine		Marijuana/hashish	Methamphetamine/amphetamines	Tranquillizers	Sedatives	Hallucinogens	PCP	Inhalants	Other/none specified
		Alcohol only	With secondary drug	Heroin	Other opiates	Smoked cocaine	Other route								
Total admissions aged 18 years and over	1,929,437	331,121	252,636	532,620	147,992	61,004	40,759	196,025	234,803	18,897	3,244	2,030	5,335	853	102,118
Source of income/support															
None	380,218	59,333	51,974	124,743	24,092	13,345	8,861	33,729	49,519	4,723	374	497	1,218	173	7,637
Wages/salary	322,498	82,634	49,312	68,185	26,471	5,755	7,856	46,133	26,344	2,749	295	305	789	130	5,540
Public assistance	99,896	12,125	14,408	39,572	6,297	4,985	2,492	10,891	5,852	1,051	86	134	523	46	1,434
Disability	74,710	13,144	9,681	26,551	5,906	5,037	1,575	4,889	5,678	729	67	105	242	42	1,064
Retirement/pension	9,139	4,135	1,300	1,520	520	352	157	346	440	64	17	-	5	3	280
Other	190,062	30,160	31,122	63,317	14,103	7,766	4,843	19,569	11,824	3,184	944	169	585	82	2,394
No. of admissions	1,076,523	201,531	157,797	323,888	77,389	37,240	25,784	115,557	99,657	12,500	1,783	1,210	3,362	476	18,349

-- Quantity is zero.

NOTES: Based on administrative data reported to TEDS by all reporting states and jurisdictions. The data items in this table are Supplemental Data items, which are reported at each state's option.

SOURCE: Center for Behavioral Health Statistics and Quality, Substance Abuse and Mental Health Services Administration, Treatment Episode Data Set (TEDS). Data received through 11.21.18.

Table 2.14b. Source of income/support among admissions aged 18 years and older, by primary substance use: Percent distribution, 2017

Source of income/support	All admissions aged 18 years and older	Primary substance use at admission													
		Alcohol		Opiates		Cocaine		Marijuana/hashish	Methamphetamine/amphetamines	Tranquillizers	Sedatives	Hallucinogens	PCP	Inhalants	Other/none specified
		Alcohol only	With secondary drug	Heroin	Other opiates	Smoked cocaine	Other route								
Total admissions aged 18 years and over	1,929,437	331,121	252,636	532,620	147,992	61,004	40,759	196,025	234,803	18,897	3,244	2,030	5,335	853	102,118
Source of income/support															
None	35.3	29.4	32.9	38.5	31.1	35.8	34.4	29.2	49.7	37.8	21.0	41.1	36.2	36.3	41.6
Wages/salary	30.0	41.0	31.3	21.1	34.2	15.5	30.5	39.9	26.4	22.0	16.5	25.2	23.5	27.3	30.2
Public assistance	9.3	6.0	9.1	12.2	8.1	13.4	9.7	9.4	5.9	8.4	4.8	11.1	15.6	9.7	7.8
Disability	6.9	6.5	6.1	8.2	7.6	13.5	6.1	4.2	5.7	5.8	3.8	8.7	7.2	8.8	5.8
Retirement/pension	0.8	2.1	0.8	0.5	0.7	0.9	0.6	0.3	0.4	0.5	1.0	--	0.1	0.6	1.5
Other	17.7	15.0	19.7	19.5	18.2	20.9	18.8	16.9	11.9	25.5	52.9	14.0	17.4	17.2	13.0
Total	100.0	100.0	100.0	100.0	100.0	100.0	100.0	100.0	100.0	100.0	100.0	100.0	100.0	100.0	100.0
No. of admissions	1,076,523	201,531	157,797	323,888	77,389	37,240	25,784	115,557	99,657	12,500	1,783	1,210	3,362	476	18,349

-- Quantity is zero.

NOTES: Based on administrative data reported to TEDS by all reporting states and jurisdictions. The data items in this table are Supplemental Data items, which are reported at each state's option. Percentages may not sum to 100 percent due to rounding. Admissions for which values were not collected, unknown, or missing are excluded from the percentage base (denominator).

SOURCE: Center for Behavioral Health Statistics and Quality, Substance Abuse and Mental Health Services Administration, Treatment Episode Data Set (TEDS). Data received through 11.21.18.

Table 2.15a. Type of health insurance and expected/actual primary source of payment among admissions aged 12 years and older, by primary substance use: Number, 2017

Type of health insurance and expected/actual primary source of payment	All admissions	Primary substance use at admission													
		Alcohol		Opiates		Cocaine		Marijuana/hashish	Methamphetamine/amphetamines	Tranquilizers	Sedatives	Hallucinogens	PCP	Inhalants	Other/none specified
		Alcohol only	With secondary drug	Heroin	Other opiates	Smoked cocaine	Other route								
Total	2,005,395	333,732	256,949	533,394	148,680	61,113	41,369	250,786	237,912	19,894	3,460	2,225	5,341	918	109,622
Type of health insurance															
Private insurance	64,950	21,557	10,716	9,734	4,531	659	1,022	8,598	5,558	962	88	98	36	53	1,338
Medicare	17,160	3,653	1,852	6,715	1,221	666	348	911	854	177	25	17	47	5	669
Medicaid	375,580	41,233	34,129	156,710	37,931	12,139	6,912	40,199	24,801	4,208	275	527	1,636	125	14,755
HMO	7,741	2,445	1,025	1,794	545	90	131	757	734	92	--	1	12	8	107
Other	47,318	10,148	5,790	12,992	3,358	1,158	769	6,078	5,015	389	45	67	75	22	1,412
None	277,344	60,185	40,378	52,234	17,649	7,021	5,440	38,239	47,014	2,280	253	287	687	147	5,530
No. of admissions	790,093	139,221	93,890	240,179	65,235	21,733	14,622	94,782	83,976	8,108	686	997	2,493	360	23,811
Expected/actual primary source of payment¹															
Self-pay	60,557	23,504	11,958	7,585	2,997	522	667	6,181	5,756	312	53	41	28	27	926
Private insurance	45,582	13,232	7,279	7,708	3,881	547	728	6,325	3,405	813	70	81	34	42	1,437
Medicare	9,442	2,207	1,009	3,292	697	389	155	577	438	50	10	7	27	3	581
Medicaid	340,376	43,022	35,952	125,530	37,392	11,052	5,694	38,976	24,604	2,823	255	473	1,254	140	13,209
Other government payments	194,847	35,739	22,317	47,449	11,612	5,800	4,259	30,132	30,474	1,869	209	275	934	95	3,683
Workers' compensation	61	13	11	7	4	--	4	9	10	1	1	--	--	--	1
No charge	18,016	2,118	2,016	3,868	1,104	591	329	2,908	3,716	132	27	19	76	23	1,089
Other	49,393	9,336	6,821	6,984	3,307	1,224	958	7,842	9,859	403	56	60	100	34	2,409
No. of admissions	718,274	129,171	87,363	202,423	60,994	20,125	12,794	92,950	78,262	6,403	681	956	2,453	364	23,335

-- Quantity is zero.

¹ This information is collected at admission and may not correspond to the actual source of payment.

NOTES: Based on administrative data reported to TEDS by all reporting states and jurisdictions. The data items in this table are Supplemental Data items, which are reported at each state's option.

SOURCE: Center for Behavioral Health Statistics and Quality, Substance Abuse and Mental Health Services Administration, Treatment Episode Data Set (TEDS). Data received through 11.21.18.

Table 2.15b. Type of health insurance and expected/actual primary source of payment among admissions aged 12 years and older, by primary substance use: Percent distribution, 2017

Type of health insurance and expected/actual primary source of payment	All admissions	Primary substance use at admission													
		Alcohol		Opiates		Cocaine		Methamphetamine/amphetamines					Other/none specified		
		Alcohol only	With secondary drug	Heroin	Other opiates	Smoked cocaine	Other route	Marijuana/hashish	Tranquilizers	Sedatives	Hallucinogens	PCP	Inhalants		
Total	2,005,395	333,732	256,949	533,394	148,680	61,113	41,369	250,786	237,912	19,894	3,460	2,225	5,341	918	109,622
Type of health insurance															
Private insurance	8.2	15.5	11.4	4.1	6.9	3.0	7.0	9.1	6.6	11.9	12.8	9.8	1.4	14.7	5.6
Medicare	2.2	2.6	2.0	2.8	1.9	3.1	2.4	1.0	1.0	2.2	3.6	1.7	1.9	1.4	2.8
Medicaid	47.5	29.6	36.3	65.2	58.1	55.9	47.3	42.4	29.5	51.9	40.1	52.9	65.6	34.7	62.0
HMO	1.0	1.8	1.1	0.7	0.8	0.4	0.9	0.8	0.9	1.1	--	0.1	0.5	2.2	0.4
Other	6.0	7.3	6.2	5.4	5.1	5.3	5.3	6.4	6.0	4.8	6.6	6.7	3.0	6.1	5.9
None	35.1	43.2	43.0	21.7	27.1	32.3	37.2	40.3	56.0	28.1	36.9	28.8	27.6	40.8	23.2
Total	100.0	100.0	100.0	100.0	100.0	100.0	100.0	100.0	100.0	100.0	100.0	100.0	100.0	100.0	100.0
No. of admissions	790,093	139,221	93,890	240,179	65,235	21,733	14,622	94,782	83,976	8,108	686	997	2,493	360	23,811
Expected/actual primary source of payment¹															
Self-pay	8.4	18.2	13.7	3.7	4.9	2.6	5.2	6.6	7.4	4.9	7.8	4.3	1.1	7.4	4.0
Private insurance	6.3	10.2	8.3	3.8	6.4	2.7	5.7	6.8	4.4	12.7	10.3	8.5	1.4	11.5	6.2
Medicare	1.3	1.7	1.2	1.6	1.1	1.9	1.2	0.6	0.6	0.8	1.5	0.7	1.1	0.8	2.5
Medicaid	47.4	33.3	41.2	62.0	61.3	54.9	44.5	41.9	31.4	44.1	37.4	49.5	51.1	38.5	56.6
Other government payments	27.1	27.7	25.5	23.4	19.0	28.8	33.3	32.4	38.9	29.2	30.7	28.8	38.1	26.1	15.8
Workers' compensation	*	*	*	*	*	--	*	*	*	*	0.1	--	--	--	*
No charge	2.5	1.6	2.3	1.9	1.8	2.9	2.6	3.1	4.7	2.1	4.0	2.0	3.1	6.3	4.7
Other	6.9	7.2	7.8	3.5	5.4	6.1	7.5	8.4	12.6	6.3	8.2	6.3	4.1	9.3	10.3
Total	100.0	100.0	100.0	100.0	100.0	100.0	100.0	100.0	100.0	100.0	100.0	100.0	100.0	100.0	100.0
No. of admissions	718,274	129,171	87,363	202,423	60,994	20,125	12,794	92,950	78,262	6,403	681	956	2,453	364	23,335

-- Quantity is zero; * Less than 0.05 percent.

¹ This information is collected at admission and may not correspond to the actual source of payment.

NOTES: Based on administrative data reported to TEDS by all reporting states and jurisdictions. The data items in this table are Supplemental Data items, which are reported at each state's option. Percentages may not sum to 100 percent due to rounding. Admissions for which values were not collected, unknown, or missing are excluded from the percentage base (denominator).

SOURCE: Center for Behavioral Health Statistics and Quality, Substance Abuse and Mental Health Services Administration, Treatment Episode Data Set (TEDS). Data received through 11.21.18.

Table 2.16a. Arrests in 30 days prior to admission and days waiting to enter treatment among admissions aged 12 years and older, by primary substance use: Number, 2017

Arrests in 30 days prior to admission and days waiting to enter treatment		Primary substance use at admission													
		Alcohol		Opiates		Cocaine		Marijuana/hashish	Methamphetamine/amphetamines	Tranquilizers	Sedatives	Hallucinogens	PCP	Inhalants	Other/none specified
		Alcohol only	With secondary drug	Heroin	Other opiates	Smoked cocaine	Other route								
Total	2,005,395	333,732	256,949	533,394	148,680	61,113	41,369	250,786	237,912	19,894	3,460	2,225	5,341	918	109,622
Arrests in 30 days prior to admission															
None	1,509,323	268,309	194,401	417,881	122,431	51,644	35,008	202,656	155,772	15,457	2,480	1,853	4,445	678	36,308
1 (once)	107,704	17,798	14,811	25,398	6,338	3,073	2,331	16,425	17,573	1,310	165	164	350	110	1,858
2 or more times	21,077	3,190	2,962	5,310	1,480	630	453	2,548	3,213	223	41	39	75	26	887
No. of admissions	1,638,104	289,297	212,174	448,589	130,249	55,347	37,792	221,629	176,558	16,990	2,686	2,056	4,870	814	39,053
Days waiting to enter treatment															
None	852,846	141,031	94,630	241,405	68,615	24,525	14,648	107,401	131,132	7,106	1,262	1,014	2,134	375	17,568
1–7 days	221,306	36,352	26,316	72,772	15,538	5,915	4,144	25,943	28,401	2,373	277	238	622	119	2,296
8–14 days	54,344	9,367	7,404	12,629	4,016	1,591	1,044	7,639	9,058	461	89	56	139	34	817
15–30 days	40,805	6,696	5,705	8,682	2,753	1,107	838	6,033	7,700	348	73	47	72	12	739
More than 30 days	26,274	3,688	3,437	5,299	1,727	662	550	3,829	5,232	167	34	28	57	5	1,559
No. of admissions	1,195,575	197,134	137,492	340,787	92,649	33,800	21,224	150,845	181,523	10,455	1,735	1,383	3,024	545	22,979

NOTES: Based on administrative data reported to TEDS by all reporting states and jurisdictions. The data items in this table are Supplemental Data Set items, which are reported at each state's option.

SOURCE: Center for Behavioral Health Statistics and Quality, Substance Abuse and Mental Health Services Administration, Treatment Episode Data Set (TEDS). Data received through 11.21.18.

**Table 2.16b. Arrests in 30 days prior to admission and days waiting to enter treatment among admissions aged 12 years and older, by primary substance use:
Percent distribution, 2017**

Arrests in 30 days prior to admission and days waiting to enter treatment	All admis- sions	Primary substance use at admission													
		Alcohol		Opiates		Cocaine		Mari- juana/ hashish	Metham- phetamine/ amphet- amines	Tran- quil- izers	Seda- tives	Hallu- cino- gens	Inhal- ants	Other/ none speci- fied	
		Alcohol only	With second- ary drug	Heroin	Other opiates	Smoked cocaine	Other route								
Total	2,005,395	333,732	256,949	533,394	148,680	61,113	41,369	250,786	237,912	19,894	3,460	2,225	5,341	918	109,622
Arrests in 30 days prior to admission															
None	92.1	92.7	91.6	93.2	94.0	93.3	92.6	91.4	88.2	91.0	92.3	90.1	91.3	83.3	93.0
1 (once)	6.6	6.2	7.0	5.7	4.9	5.6	6.2	7.4	10.0	7.7	6.1	8.0	7.2	13.5	4.8
2 or more times	1.3	1.1	1.4	1.2	1.1	1.1	1.2	1.1	1.8	1.3	1.5	1.9	1.5	3.2	2.3
Total	100.0	100.0	100.0	100.0	100.0	100.0	100.0	100.0	100.0	100.0	100.0	100.0	100.0	100.0	100.0
No. of admissions	1,638,104	289,297	212,174	448,589	130,249	55,347	37,792	221,629	176,558	16,990	2,686	2,056	4,870	814	39,053
Days waiting to enter treatment															
None	71.3	71.5	68.8	70.8	74.1	72.6	69.0	71.2	72.2	68.0	72.7	73.3	70.6	68.8	76.5
1–7 days	18.5	18.4	19.1	21.4	16.8	17.5	19.5	17.2	15.6	22.7	16.0	17.2	20.6	21.8	10.0
8–14 days	4.5	4.8	5.4	3.7	4.3	4.7	4.9	5.1	5.0	4.4	5.1	4.0	4.6	6.2	3.6
15–30 days	3.4	3.4	4.1	2.5	3.0	3.3	3.9	4.0	4.2	3.3	4.2	3.4	2.4	2.2	3.2
More than 30 days	2.2	1.9	2.5	1.6	1.9	2.0	2.6	2.5	2.9	1.6	2.0	2.0	1.9	0.9	6.8
Total	100.0	100.0	100.0	100.0	100.0	100.0	100.0	100.0	100.0	100.0	100.0	100.0	100.0	100.0	100.0
No. of admissions	1,195,575	197,134	137,492	340,787	92,649	33,800	21,224	150,845	181,523	10,455	1,735	1,383	3,024	545	22,979

NOTES: Based on administrative data reported to TEDS by all reporting states and jurisdictions. The data items in this table are Supplemental Data Set items, which are reported at each state's option. Percentages may not sum to 100 percent due to rounding. Admissions for which values were not collected, unknown, or missing are excluded from the percentage base (denominator).

SOURCE: Center for Behavioral Health Statistics and Quality, Substance Abuse and Mental Health Services Administration, Treatment Episode Data Set (TEDS). Data received through 11.21.18.

Table 2.17a. Frequency of attendance at self-help programs among admissions aged 12 years and older, by primary substance use: Number, 2017

Frequency of attendance at self-help programs	All admissions	Primary substance use at admission													
		Alcohol		Opiates		Cocaine		Marijuana/hashish	Methamphetamine/amphetamines	Tranquillizers	Sedatives	Hallucinogens	PCP	Inhalants	Other/none specified
		Alcohol only	With secondary drug	Heroin	Other opiates	Smoked cocaine	Other route								
Total	2,005,395	333,732	256,949	533,394	148,680	61,113	41,369	250,786	237,912	19,894	3,460	2,225	5,341	918	109,622
None in the past month	1,058,432	191,477	137,999	279,690	87,769	34,006	24,474	164,379	92,840	10,906	1,757	1,240	2,910	517	28,468
1–3 times in the past month	93,094	15,901	12,605	29,321	8,006	3,125	2,142	7,866	10,918	1,013	113	141	239	56	1,648
4–7 times in the past month	59,774	10,848	8,350	18,056	4,962	2,082	1,289	4,719	7,476	657	79	86	175	42	953
8–30 times in the past month	123,813	21,666	19,044	37,173	10,284	5,271	2,999	9,181	13,561	1,334	200	191	345	57	2,507
Some attendance in the past month, but frequency unknown	80,361	12,897	12,432	25,568	9,531	4,477	2,791	4,912	2,697	1,171	102	99	256	45	3,383
No. of admissions	1,415,474	252,789	190,430	389,808	120,552	48,961	33,695	191,057	127,492	15,081	2,251	1,757	3,925	717	36,959

NOTES: Based on administrative data reported to TEDS by all reporting states and jurisdictions. Items in this table are Supplemental Data items, which are reported at each state's option.

SOURCE: Center for Behavioral Health Statistics and Quality, Substance Abuse and Mental Health Services Administration, Treatment Episode Data Set (TEDS). Data received through 11.21.18.

Table 2.17b. Frequency of attendance at self-help programs among admissions aged 12 years and older, by primary substance use: Percent distribution, 2017

Frequency of attendance at self-help programs		Primary substance use at admission													
		Alcohol		Opiates		Cocaine		Marijuana/hashish	Methamphetamine/amphetamines	Tranquillizers	Sedatives	Hallucinogens	PCP	Inhalants	Other/none specified
		Alcohol only	With secondary drug	Heroin	Other opiates	Smoked cocaine	Other route								
Total	2,005,395	333,732	256,949	533,394	148,680	61,113	41,369	250,786	237,912	19,894	3,460	2,225	5,341	918	109,622
None in the past month	74.8	75.7	72.5	71.8	72.8	69.5	72.6	86.0	72.8	72.3	78.1	70.6	74.1	72.1	77.0
1–3 times in the past month	6.6	6.3	6.6	7.5	6.6	6.4	6.4	4.1	8.6	6.7	5.0	8.0	6.1	7.8	4.5
4–7 times in the past month	4.2	4.3	4.4	4.6	4.1	4.3	3.8	2.5	5.9	4.4	3.5	4.9	4.5	5.9	2.6
8–30 times in the past month	8.7	8.6	10.0	9.5	8.5	10.8	8.9	4.8	10.6	8.8	8.9	10.9	8.8	7.9	6.8
Some attendance in the past month, but frequency unknown	5.7	5.1	6.5	6.6	7.9	9.1	8.3	2.6	2.1	7.8	4.5	5.6	6.5	6.3	9.2
Total	100.0	100.0	100.0	100.0	100.0	100.0	100.0	100.0	100.0	100.0	100.0	100.0	100.0	100.0	100.0
No. of admissions	1,415,474	252,789	190,430	389,808	120,552	48,961	33,695	191,057	127,492	15,081	2,251	1,757	3,925	717	36,959

NOTES: Based on administrative data reported to TEDS by all reporting states and jurisdictions. Items in this table are Supplemental Data items, which are reported at each state's option. Percentages may not sum to 100 percent due to rounding. Admissions for which values were not collected, unknown, or missing are excluded from the percentage base (denominator).

SOURCE: Center for Behavioral Health Statistics and Quality, Substance Abuse and Mental Health Services Administration, Treatment Episode Data Set (TEDS). Data received through 11.21.18.

Table 2.18. Admissions aged 12 years and older, by primary, secondary, and tertiary detailed drug: Number and percent distribution, 2017

Detailed drug	Number				Percent distribution			
	Total ¹	Primary	Secondary	Tertiary	Total ¹	Primary	Secondary	Tertiary
Admissions reporting detailed drug(s)	1,456,038	830,822	440,134	185,082	100.0	100.0	100.0	100.0
Alcohol	381,978	274,321	75,436	32,221	26.2	33.0	17.1	17.4
Marijuana/hashish	254,420	97,421	106,169	50,830	17.5	11.7	24.1	27.5
Cocaine	192,898	48,043	109,497	35,358	13.2	5.8	24.9	19.1
Crack	83,662	25,417	46,267	11,978	5.7	3.1	10.5	6.5
Other cocaine	109,236	22,626	63,230	23,380	7.5	2.7	14.4	12.6
Opiates	419,974	328,649	67,917	23,408	28.8	39.6	15.4	12.6
Heroin	294,269	255,762	30,266	8,241	20.2	30.8	6.9	4.5
Other opiates or synthetics	70,658	42,004	20,686	7,968	4.9	5.1	4.7	4.3
Oxycodone (Oxycontin, Percocet)	33,301	20,372	9,721	3,208	2.3	2.5	2.2	1.7
Hydrocodone (Vicodin)	5,190	2,849	1,612	729	0.4	0.3	0.4	0.4
Non-prescription methadone	4,239	1,690	1,556	993	0.3	0.2	0.4	0.5
Hydromorphone (Dilaudid)	2,819	1,836	730	253	0.2	0.2	0.2	0.1
Buprenorphine	7,429	2,896	2,756	1,777	0.5	0.3	0.6	1.0
Codeine	1,630	1,002	453	175	0.1	0.1	0.1	0.1
Tramadol (Ultram)	301	163	98	40	*	*	*	*
Meperidine (Demerol)	61	30	19	12	*	*	*	*
Propoxyphene (Darvon)	52	31	13	8	*	*	*	*
Pentazocine (Talwin)	25	14	7	4	*	*	*	*
Stimulants	99,332	56,218	30,607	12,507	6.8	6.8	7.0	6.8
Methamphetamine/speed	86,043	51,952	25,463	8,628	5.9	6.3	5.8	4.7
Amphetamines	4,762	1,971	1,662	1,129	0.3	0.2	0.4	0.6
MDMA (Ecstasy)	3,095	595	1,237	1,263	0.2	0.1	0.3	0.7
Other stimulants	2,799	785	1,228	786	0.2	0.1	0.3	0.4
Other amphetamines	2,473	880	942	651	0.2	0.1	0.2	0.4
Methylphenidate (Ritalin)	160	35	75	50	*	*	*	*
Tranquilizers	61,209	10,408	32,529	18,272	4.2	1.3	7.4	9.9
Alprazolam (Xanax)	35,235	6,152	18,990	10,093	2.4	0.7	4.3	5.5
Other benzodiazepines	19,448	3,272	10,007	6,169	1.3	0.4	2.3	3.3
Diazepam (Valium)	4,285	575	2,362	1,348	0.3	0.1	0.5	0.7
Clonazepam (Klonopin, Rivotril)	1,552	248	860	444	0.1	*	0.2	0.2
Lorazepam (Ativan)	377	69	196	112	*	*	*	0.1
Other tranquilizers	191	47	64	80	*	*	*	*
Chlordiazepoxide (Librium)	43	8	23	12	*	*	*	*
Clorazepate (Tranxene)	13	5	4	4	*	*	*	*
Flunitrazepam (Rohypnol)	14	4	8	2	*	*	*	*
Meprobamate (Miltown)	27	17	8	2	*	*	*	*
Flurazepam (Dalmane)	3	2	1	--	*	*	*	--
Triazolam (Halcion)	21	9	6	6	*	*	*	*

Continued. See notes at end of table.

Table 2.18. Admissions aged 12 years and older, by primary, secondary, and tertiary detailed drug: Number and percent distribution, 2017 (continued)

Detailed drug	Number				Percent distribution			
	Total ¹	Primary	Secondary	Tertiary	Total ¹	Primary	Secondary	Tertiary
Sedatives/hypnotics	4,282	1,584	1,584	1,114	0.3	0.2	0.4	0.6
Other sedatives	--	--	--	--	--	--	--	--
Other non-barbiturate sedatives	2,996	758	1,307	931	0.2	0.1	0.3	0.5
Other barbiturate sedatives	1,148	764	237	147	0.1	0.1	0.1	0.1
Phenobarbital	73	20	20	33	*	*	*	*
Methaqualone	21	12	8	1	*	*	*	*
Ethchlorvynol (Placidyl)	15	7	7	1	*	*	*	*
Secobarbital/amobarbital (Tuinal)	3	--	3	--	*	--	*	--
Secobarbital (Seconal)	--	--	--	--	--	--	--	--
Glutethimide (Doriden)	26	23	2	1	*	*	*	*
Hallucinogens	4,254	1,064	1,425	1,765	0.3	0.1	0.3	1.0
Other hallucinogens	3,235	929	1,019	1,287	0.2	0.1	0.2	0.7
LSD	1,019	135	406	478	0.1	*	0.1	0.3
PCP/PCP combinations	5,838	3,003	1,753	1,082	0.4	0.4	0.4	0.6
Inhalants	907	385	312	210	0.1	*	0.1	0.1
Other inhalants	633	262	235	136	*	*	0.1	0.1
Aerosols	230	107	68	55	*	*	*	*
Solvents	23	9	7	7	*	*	*	*
Anesthetics	9	5	2	2	*	*	*	*
Nitrites	12	2	--	10	*	*	--	*
Other	30,946	9,726	12,905	8,315	2.1	1.2	2.9	4.5
Other drugs	28,827	9,113	12,054	7,660	2.0	1.1	2.7	4.1
Other over-the-counter	1,317	360	512	445	0.1	*	0.1	0.2
Ketamine	431	173	137	121	*	*	*	0.1
GHB/GBL	281	45	171	65	*	*	*	*
Diphenhydramine	74	28	26	20	*	*	*	*
Diphenylhydantoin/phenytoin (Dilantin)	16	7	5	4	*	*	*	*

-- Quantity is zero; * Less than 0.05 percent.

¹ Admissions can report up to three substances of use, so in the total column an individual admission may be counted up to three times.

NOTES: Based on administrative data reported to TEDS by all reporting states and jurisdictions. The data items in this table are Supplemental Data Set items, which are reported at each state's option. Percentages may not sum to 100 percent due to rounding.

Admissions for which values were not collected, unknown, or missing are excluded from the percentage base (denominator).

SOURCE: Center for Behavioral Health Statistics and Quality, Substance Abuse and Mental Health Services Administration, Treatment Episode Data Set (TEDS). Data received through 11.21.18.

Table 3.1a. Admissions aged 12 to 14 years, by primary substance use: Number, 2007–2017

<i>Primary substance</i>	<i>2007</i>	<i>2008</i>	<i>2009</i>	<i>2010</i>	<i>2011</i>	<i>2012</i>	<i>2013</i>	<i>2014</i>	<i>2015</i>	<i>2016</i>	<i>2017</i>
Total admissions aged 12–14 years	28,326	31,469	29,820	27,859	29,584	26,558	22,057	15,992	13,771	12,723	12,843
Marijuana/hashish	17,778	19,843	20,492	19,620	21,343	19,851	16,928	12,491	10,784	9,780	8,771
Alcohol	5,956	6,707	5,936	4,576	4,669	4,168	3,039	1,956	1,549	1,361	1,088
Alcohol only	3,210	3,620	3,325	2,294	2,524	2,386	1,699	968	764	638	538
Alcohol w/ secondary drug	2,746	3,087	2,611	2,282	2,145	1,782	1,340	988	785	723	550
Stimulants	1,631	1,742	656	1,309	1,040	338	340	297	250	335	208
Methamphetamine	462	244	258	245	251	259	285	250	211	295	172
Other amphetamines	111	121	158	273	138	62	44	36	30	30	25
Other stimulants	1,058	1,377	240	791	651	17	11	11	9	10	11
Cocaine	288	212	153	113	110	91	78	59	37	50	41
Smoked cocaine	83	42	46	49	24	34	33	20	10	10	9
Non-smoked cocaine	205	170	107	64	86	57	45	39	27	40	32
Opiates	211	298	328	332	328	271	223	181	121	130	86
Heroin	52	60	52	63	80	60	58	52	36	30	28
Other opiates/synthetics	159	238	276	269	248	211	165	129	85	100	58
Non-Rx methadone	8	9	5	9	4	3	9	6	1	1	3
Other opiates/synthetics	151	229	271	260	244	208	156	123	84	99	55
Other drugs	800	798	763	651	622	576	381	276	337	343	304
Tranquilizers	80	97	93	106	77	73	51	37	42	89	101
Benzodiazepine	67	86	79	94	64	61	45	30	37	86	97
Other tranquilizers	13	11	14	12	13	12	6	7	5	3	4
Inhalants	258	262	250	206	167	113	69	35	34	38	21
Hallucinogens	48	36	51	36	51	55	38	38	38	34	14
Sedatives/hypnotics	79	76	62	51	45	35	27	10	13	25	32
Barbiturates	10	7	2	13	6	2	2	--	2	5	4
Other sedatives/hypnotics	69	69	60	38	39	33	25	10	11	20	28
Over-the-counter	90	69	89	50	64	59	55	52	52	44	23
PCP	9	13	9	1	5	2	9	2	2	--	--
Other	236	245	209	201	213	239	132	102	156	113	113
None reported	1,662	1,869	1,492	1,258	1,472	1,263	1,068	732	693	724	2,345

-- Quantity is zero.

NOTE: Based on administrative data reported to TEDS by all reporting states and jurisdictions.

SOURCE: Center for Behavioral Health Statistics and Quality, Substance Abuse and Mental Health Services Administration, Treatment Episode Data Set (TEDS). Data received through 11.21.18.

Table 3.1b. Admissions aged 12 to 14 years, by primary substance use: Percent distribution, 2007–2017

<i>Primary substance</i>	<i>2007</i>	<i>2008</i>	<i>2009</i>	<i>2010</i>	<i>2011</i>	<i>2012</i>	<i>2013</i>	<i>2014</i>	<i>2015</i>	<i>2016</i>	<i>2017</i>
Total	100.0	100.0	100.0	100.0	100.0	100.0	100.0	100.0	100.0	100.0	100.0
Marijuana/hashish	62.8	63.1	68.7	70.4	72.1	74.7	76.7	78.1	78.3	76.9	68.3
Alcohol	21.0	21.3	19.9	16.4	15.8	15.7	13.8	12.2	11.2	10.7	8.5
Alcohol only	11.3	11.5	11.2	8.2	8.5	9.0	7.7	6.1	5.5	5.0	4.2
Alcohol w/ secondary drug	9.7	9.8	8.8	8.2	7.3	6.7	6.1	6.2	5.7	5.7	4.3
Stimulants	5.8	5.5	2.2	4.7	3.5	1.3	1.5	1.9	1.8	2.6	1.6
Methamphetamine	1.6	0.8	0.9	0.9	0.8	1.0	1.3	1.6	1.5	2.3	1.3
Other amphetamines	0.4	0.4	0.5	1.0	0.5	0.2	0.2	0.2	0.2	0.2	0.2
Other stimulants	3.7	4.4	0.8	2.8	2.2	0.1	*	0.1	0.1	0.1	0.1
Cocaine	1.0	0.7	0.5	0.4	0.4	0.3	0.4	0.4	0.3	0.4	0.3
Smoked cocaine	0.3	0.1	0.2	0.2	0.1	0.1	0.1	0.1	0.1	0.1	0.1
Non-smoked cocaine	0.7	0.5	0.4	0.2	0.3	0.2	0.2	0.2	0.2	0.3	0.2
Opiates	0.7	0.9	1.1	1.2	1.1	1.0	1.0	1.1	0.9	1.0	0.7
Heroin	0.2	0.2	0.2	0.2	0.3	0.2	0.3	0.3	0.3	0.2	0.2
Other opiates/synthetics	0.6	0.8	0.9	1.0	0.8	0.8	0.7	0.8	0.6	0.8	0.5
Non-Rx methadone	*	*	*	*	*	*	*	*	*	*	*
Other opiates/synthetics	0.5	0.7	0.9	0.9	0.8	0.8	0.7	0.8	0.6	0.8	0.4
Other drugs	2.8	2.5	2.6	2.3	2.1	2.2	1.7	1.7	2.4	2.7	2.4
Tranquilizers	0.3	0.3	0.3	0.4	0.3	0.3	0.2	0.2	0.3	0.7	0.8
Benzodiazepine	0.2	0.3	0.3	0.3	0.2	0.2	0.2	0.2	0.3	0.7	0.8
Other tranquilizers	*	*	*	*	*	*	*	*	*	*	*
Inhalants	0.9	0.8	0.8	0.7	0.6	0.4	0.3	0.2	0.2	0.3	0.2
Hallucinogens	0.2	0.1	0.2	0.1	0.2	0.2	0.2	0.2	0.3	0.3	0.1
Sedatives/hypnotics	0.3	0.2	0.2	0.2	0.2	0.1	0.1	0.1	0.1	0.2	0.2
Barbiturates	*	*	*	*	*	*	*	--	*	*	*
Other sedatives/hypnotics	0.2	0.2	0.2	0.1	0.1	0.1	0.1	0.1	0.1	0.2	0.2
Over-the-counter	0.3	0.2	0.3	0.2	0.2	0.2	0.2	0.3	0.4	0.3	0.2
PCP	*	*	*	*	*	*	*	*	*	--	--
Other	0.8	0.8	0.7	0.7	0.7	0.9	0.6	0.6	1.1	0.9	0.9
None reported	5.9	5.9	5.0	4.5	5.0	4.8	4.8	4.6	5.0	5.7	18.3

-- Quantity is zero; * Less than 0.05 percent.

NOTES: Based on administrative data reported to TEDS by all reporting states and jurisdictions. Percentages may not sum to 100 percent due to rounding. Admissions for which values were not collected, unknown, or missing are excluded from the percentage base (denominator).

SOURCE: Center for Behavioral Health Statistics and Quality, Substance Abuse and Mental Health Services Administration, Treatment Episode Data Set (TEDS). Data received through 11.21.18.

Table 3.2a. Admissions aged 15 to 17 years, by primary substance use: Number, 2007–2017

<i>Primary substance</i>	<i>2007</i>	<i>2008</i>	<i>2009</i>	<i>2010</i>	<i>2011</i>	<i>2012</i>	<i>2013</i>	<i>2014</i>	<i>2015</i>	<i>2016</i>	<i>2017</i>
Total admissions aged 15–17 years	139,472	150,232	150,704	136,830	140,264	119,093	99,849	78,384	70,566	66,774	63,115
Marijuana/hashish	91,570	104,000	107,618	100,061	105,073	89,963	75,224	59,456	53,368	50,451	45,990
Alcohol	29,406	29,257	27,442	21,889	19,540	15,893	12,617	9,207	7,609	6,893	5,836
Alcohol only	11,464	11,059	10,651	7,819	7,141	5,757	4,462	3,012	2,666	2,341	2,073
Alcohol w/ secondary drug	17,942	18,198	16,791	14,070	12,399	10,136	8,155	6,195	4,943	4,552	3,763
Stimulants	6,540	4,450	3,930	4,350	4,457	3,919	4,220	3,605	3,198	3,562	2,976
Methamphetamine	5,144	2,991	2,679	2,724	2,946	3,294	3,781	3,233	2,875	3,265	2,689
Other amphetamines	767	827	1,061	1,235	947	542	383	326	264	226	223
Other stimulants	629	632	190	391	564	83	56	46	59	71	64
Cocaine	3,406	2,762	1,566	1,265	1,256	975	669	567	523	612	678
Smoked cocaine	938	825	504	327	325	247	223	134	123	138	100
Non-smoked cocaine	2,468	1,937	1,062	938	931	728	446	433	400	474	578
Opiates	2,783	3,782	4,613	4,578	4,706	4,078	3,574	2,834	2,433	1,997	1,376
Heroin	1,198	1,405	1,708	1,594	1,729	1,799	1,976	1,719	1,505	1,225	746
Other opiates/synthetics	1,585	2,377	2,905	2,984	2,977	2,279	1,598	1,115	928	772	630
Non-Rx methadone	51	75	66	57	44	31	23	24	20	5	11
Other opiates/synthetics	1,534	2,302	2,839	2,927	2,933	2,248	1,575	1,091	908	767	619
Other drugs	2,579	2,763	2,927	2,610	2,652	2,440	2,091	1,554	1,801	2,049	1,932
Tranquilizers	524	568	747	696	711	543	416	391	546	871	896
Benzodiazepine	459	510	679	645	669	498	394	368	529	855	881
Other tranquilizers	65	58	68	51	42	45	22	23	17	16	15
Inhalants	299	387	370	293	285	172	130	67	59	62	44
Hallucinogens	398	412	422	334	349	348	338	251	276	228	181
Sedatives/hypnotics	360	324	326	230	172	135	106	76	128	140	184
Barbiturates	50	57	68	45	28	20	17	10	24	13	19
Other sedatives/hypnotics	310	267	258	185	144	115	89	66	104	127	165
Over-the-counter	310	302	348	368	266	264	286	217	143	137	83
PCP	74	68	63	44	49	46	21	18	17	10	6
Other	614	702	651	645	820	932	794	534	632	601	538
None reported	3,188	3,218	2,608	2,077	2,580	1,825	1,454	1,161	1,634	1,210	4,327

NOTE: Based on administrative data reported to TEDS by all reporting states and jurisdictions.

SOURCE: Center for Behavioral Health Statistics and Quality, Substance Abuse and Mental Health Services Administration, Treatment Episode Data Set (TEDS). Data received through 11.21.18.

Table 3.2b. Admissions aged 15 to 17 years, by primary substance use: Percent distribution, 2007–2017

<i>Primary substance</i>	<i>2007</i>	<i>2008</i>	<i>2009</i>	<i>2010</i>	<i>2011</i>	<i>2012</i>	<i>2013</i>	<i>2014</i>	<i>2015</i>	<i>2016</i>	<i>2017</i>
Total	100.0	100.0	100.0	100.0	100.0	100.0	100.0	100.0	100.0	100.0	100.0
Marijuana/hashish	65.7	69.2	71.4	73.1	74.9	75.5	75.3	75.9	75.6	75.6	72.9
Alcohol	21.1	19.5	18.2	16.0	13.9	13.3	12.6	11.7	10.8	10.3	9.2
Alcohol only	8.2	7.4	7.1	5.7	5.1	4.8	4.5	3.8	3.8	3.5	3.3
Alcohol w/ secondary drug	12.9	12.1	11.1	10.3	8.8	8.5	8.2	7.9	7.0	6.8	6.0
Stimulants	4.7	3.0	2.6	3.2	3.2	3.3	4.2	4.6	4.5	5.3	4.7
Methamphetamine	3.7	2.0	1.8	2.0	2.1	2.8	3.8	4.1	4.1	4.9	4.3
Other amphetamines	0.5	0.6	0.7	0.9	0.7	0.5	0.4	0.4	0.4	0.3	0.4
Other stimulants	0.5	0.4	0.1	0.3	0.4	0.1	0.1	0.1	0.1	0.1	0.1
Cocaine	2.4	1.8	1.0	0.9	0.9	0.8	0.7	0.7	0.7	0.9	1.1
Smoked cocaine	0.7	0.5	0.3	0.2	0.2	0.2	0.2	0.2	0.2	0.2	0.2
Non-smoked cocaine	1.8	1.3	0.7	0.7	0.7	0.6	0.4	0.6	0.6	0.7	0.9
Opiates	2.0	2.5	3.1	3.3	3.4	3.4	3.6	3.6	3.4	3.0	2.2
Heroin	0.9	0.9	1.1	1.2	1.2	1.5	2.0	2.2	2.1	1.8	1.2
Other opiates/synthetics	1.1	1.6	1.9	2.2	2.1	1.9	1.6	1.4	1.3	1.2	1.0
Non-Rx methadone	*	*	*	*	*	*	*	*	*	*	*
Other opiates/synthetics	1.1	1.5	1.9	2.1	2.1	1.9	1.6	1.4	1.3	1.1	1.0
Other drugs	1.8	1.8	1.9	1.9	1.9	2.0	2.1	2.0	2.6	3.1	3.1
Tranquilizers	0.4	0.4	0.5	0.5	0.5	0.5	0.4	0.5	0.8	1.3	1.4
Benzodiazepine	0.3	0.3	0.5	0.5	0.5	0.4	0.4	0.5	0.7	1.3	1.4
Other tranquilizers	*	*	*	*	*	*	*	*	*	*	*
Inhalants	0.2	0.3	0.2	0.2	0.2	0.1	0.1	0.1	0.1	0.1	0.1
Hallucinogens	0.3	0.3	0.3	0.2	0.2	0.3	0.3	0.3	0.4	0.3	0.3
Sedatives/hypnotics	0.3	0.2	0.2	0.2	0.1	0.1	0.1	0.1	0.2	0.2	0.3
Barbiturates	*	*	*	*	*	*	*	*	*	*	*
Other sedatives/hypnotics	0.2	0.2	0.2	0.1	0.1	0.1	0.1	0.1	0.1	0.2	0.3
Over-the-counter	0.2	0.2	0.2	0.3	0.2	0.2	0.3	0.3	0.2	0.2	0.1
PCP	0.1	*	*	*	*	*	*	*	*	*	*
Other	0.4	0.5	0.4	0.5	0.6	0.8	0.8	0.7	0.9	0.9	0.9
None reported	2.3	2.1	1.7	1.5	1.8	1.5	1.5	1.5	2.3	1.8	6.9

* Less than 0.05 percent.

NOTES: Based on administrative data reported to TEDS by all reporting states and jurisdictions. Percentages may not sum to 100 percent due to rounding. Admissions for which values were not collected, unknown, or missing are excluded from the percentage base (denominator).

SOURCE: Center for Behavioral Health Statistics and Quality, Substance Abuse and Mental Health Services Administration, Treatment Episode Data Set (TEDS). Data received through 11.21.18.

Table 3.3a. Gender and race/ethnicity among admissions aged 12 to 14 years, by primary substance use: Number, 2017

Gender and race/ethnicity	All admissions aged 12–14 years	Primary substance use at admission													
		Alcohol		Opiates		Cocaine		Methamphetamine/amphetamines							Other/none specified
		Alcohol only	With secondary drug	Heroin	Other opiates	Smoked cocaine	Other route	Marijuana/hashish	Tranquilizers	Sedatives	Hallucinogens	PCP	Inhalants		
Total admissions aged 12–14 years	12,843	538	550	28	58	9	32	8,771	197	101	32	14	--	21	2,492
Gender															
Male	7,799	216	269	13	32	3	11	5,806	92	55	11	12	--	16	1,263
Female	5,021	322	281	15	26	6	21	2,958	105	46	21	2	--	5	1,213
No. of admissions	12,820	538	550	28	58	9	32	8,764	197	101	32	14	--	21	2,476
Race/ethnicity															
White (non-Hispanic)	4,463	156	225	19	33	4	13	2,778	89	46	6	6	--	16	1,072
Black (non-Hispanic)	1,870	44	31	3	5	--	2	1,462	4	4	5	2	--	1	307
Hispanic origin	4,097	189	151	5	5	5	13	3,016	66	43	18	3	--	--	583
Mexican	2,631	146	107	2	4	4	5	1,895	56	31	13	1	--	--	367
Puerto Rican	155	2	4	--	--	--	--	134	--	--	1	--	--	--	14
Cuban	33	--	1	--	--	--	--	28	--	--	--	--	--	--	4
Other/not specified	1,278	41	39	3	1	1	8	959	10	12	4	2	--	--	198
Other	1,941	138	128	1	11	--	2	1,255	30	8	2	3	--	3	360
American Indian/Alaska Native	293	9	40	--	--	--	--	184	7	--	1	--	--	2	50
Asian/Pacific Islander	599	94	53	--	--	--	1	347	9	2	--	--	--	1	92
Other	1,049	35	35	1	11	--	1	724	14	6	1	3	--	--	218
No. of admissions	12,371	527	535	28	54	9	30	8,511	189	101	31	14	--	20	2,322

-- Quantity is zero.

NOTE: Based on administrative data reported to TEDS by all reporting states and jurisdictions.

SOURCE: Center for Behavioral Health Statistics and Quality, Substance Abuse and Mental Health Services Administration, Treatment Episode Data Set (TEDS). Data received through 11.21.18.

Table 3.3b. Gender and race/ethnicity among admissions aged 12 to 14 years, by primary substance use: Percent distribution, 2017

Gender and race/ethnicity	All admissions aged 12–14 years	Primary substance use at admission													
		Alcohol		Opiates		Cocaine		Methamphetamine/amphetamines							Other/none specified
		Alcohol only	With secondary drug	Heroin	Other opiates	Smoked cocaine	Other route	Marijuana/hashish	Tranquilizers	Sedatives	Hallucinogens	PCP	Inhalants		
Total admissions aged 12–14 years	12,843	538	550	28	58	9	32	8,771	197	101	32	14	--	21	2,492
Gender															
Male	60.8	40.1	48.9	46.4	55.2	33.3	34.4	66.2	46.7	54.5	34.4	85.7	--	76.2	51.0
Female	39.2	59.9	51.1	53.6	44.8	66.7	65.6	33.8	53.3	45.5	65.6	14.3	--	23.8	49.0
Total	100.0	100.0	100.0	100.0	100.0	100.0	100.0	100.0	100.0	100.0	100.0	100.0	--	100.0	100.0
No. of admissions	12,820	538	550	28	58	9	32	8,764	197	101	32	14	--	21	2,476
Race/ethnicity															
White (non-Hispanic)	36.1	29.6	42.1	67.9	61.1	44.4	43.3	32.6	47.1	45.5	19.4	42.9	--	80.0	46.2
Black (non-Hispanic)	15.1	8.3	5.8	10.7	9.3	--	6.7	17.2	2.1	4.0	16.1	14.3	--	5.0	13.2
Hispanic origin	33.1	35.9	28.2	17.9	9.3	55.6	43.3	35.4	34.9	42.6	58.1	21.4	--	--	25.1
Mexican	21.3	27.7	20.0	7.1	7.4	44.4	16.7	22.3	29.6	30.7	41.9	7.1	--	--	15.8
Puerto Rican	1.3	0.4	0.7	--	--	--	--	1.6	--	--	3.2	--	--	--	0.6
Cuban	0.3	--	0.2	--	--	--	--	0.3	--	--	--	--	--	--	0.2
Other/not specified	10.3	7.8	7.3	10.7	1.9	11.1	26.7	11.3	5.3	11.9	12.9	14.3	--	--	8.5
Other	15.7	26.2	23.9	3.6	20.4	--	6.7	14.7	15.9	7.9	6.5	21.4	--	15.0	15.5
American Indian/Alaska Native	2.4	1.7	7.5	--	--	--	--	2.2	3.7	--	3.2	--	--	10.0	2.2
Asian/Pacific Islander	4.8	17.8	9.9	--	--	--	3.3	4.1	4.8	2.0	--	--	--	5.0	4.0
Other	8.5	6.6	6.5	3.6	20.4	--	3.3	8.5	7.4	5.9	3.2	21.4	--	--	9.4
Total	100.0	100.0	100.0	100.0	100.0	100.0	100.0	100.0	100.0	100.0	100.0	100.0	--	100.0	100.0
No. of admissions	12,371	527	535	28	54	9	30	8,511	189	101	31	14	--	20	2,322

-- Quantity is zero.

NOTES: Based on administrative data reported to TEDS by all reporting states and jurisdictions. Percentages may not sum to 100 percent due to rounding. Admissions for which values were not collected, unknown, or missing are excluded from the percentage base (denominator).

SOURCE: Center for Behavioral Health Statistics and Quality, Substance Abuse and Mental Health Services Administration, Treatment Episode Data Set (TEDS). Data received through 11.21.18.

Table 3.4a. Gender and race/ethnicity among admissions aged 15 to 17 years, by primary substance use: Number, 2017

Gender and race/ethnicity	All admissions aged 15–17 years	Primary substance use at admission													
		Alcohol		Opiates		Cocaine		Marijuana/hashish	Methamphetamine/amphetamines	Tranquilizers	Sedatives	Hallucinogens	PCP	Inhalants	Other/none specified
		Alcohol only	With secondary drug	Heroin	Other opiates	Smoked cocaine	Other route								
Total admissions aged 15–17 years	63,115	2,073	3,763	746	630	100	578	45,990	2,912	896	184	181	6	44	5,012
Gender															
Male	43,315	1,173	2,224	287	390	51	328	33,634	1,419	590	118	151	1	31	2,918
Female	19,732	898	1,533	459	235	48	249	12,337	1,492	306	66	30	5	13	2,061
No. of admissions	63,047	2,071	3,757	746	625	99	577	45,971	2,911	896	184	181	6	44	4,979
Race/ethnicity															
White (non-Hispanic)	25,954	850	1,916	519	387	61	325	17,409	1,434	553	66	121	4	23	2,286
Black (non-Hispanic)	9,802	144	207	32	45	13	24	8,594	52	48	6	13	1	7	616
Hispanic origin	18,649	764	991	118	125	14	153	13,975	964	209	68	25	1	5	1,237
Mexican	11,464	550	690	69	53	8	83	8,379	734	86	43	17	--	3	749
Puerto Rican	889	18	35	10	11	--	7	755	4	18	4	--	1	--	26
Cuban	212	6	4	1	5	--	2	181	7	2	--	--	--	--	4
Other/not specified	6,084	190	262	38	56	6	61	4,660	219	103	21	8	--	2	458
Other	6,883	228	523	60	66	10	62	4,916	346	70	39	20	--	6	537
American Indian/Alaska Native	1,172	56	180	12	20	1	6	673	90	1	7	3	--	--	123
Asian/Pacific Islander	1,239	52	97	7	10	--	6	864	63	22	5	2	--	3	108
Other	4,472	120	246	41	36	9	50	3,379	193	47	27	15	--	3	306
No. of admissions	61,288	1,986	3,637	729	623	98	564	44,894	2,796	880	179	179	6	41	4,676

-- Quantity is zero.

NOTE: Based on administrative data reported to TEDS by all reporting states and jurisdictions.

SOURCE: Center for Behavioral Health Statistics and Quality, Substance Abuse and Mental Health Services Administration, Treatment Episode Data Set (TEDS). Data received through 11.21.18.

Table 3.4b. Gender and race/ethnicity among admissions aged 15 to 17 years, by primary substance use: Percent distribution, 2017

Gender and race/ethnicity	All admissions aged 15–17 years	Primary substance use at admission														
		Alcohol		Opiates		Cocaine		Methamphetamine/amphetamines								Other/none specified
		Alcohol only	With secondary drug	Heroin	Other opiates	Smoked cocaine	Other route	Marijuana/hashish	Tranquilizers	Sedatives	Hallucinogens	PCP	Inhalants			
Total admissions aged 15–17 years	63,115	2,073	3,763	746	630	100	578	45,990	2,912	896	184	181	6	44	5,012	
Gender																
Male	68.7	56.6	59.2	38.5	62.4	51.5	56.8	73.2	48.7	65.8	64.1	83.4	16.7	70.5	58.6	
Female	31.3	43.4	40.8	61.5	37.6	48.5	43.2	26.8	51.3	34.2	35.9	16.6	83.3	29.5	41.4	
Total	100.0	100.0	100.0	100.0	100.0	100.0	100.0	100.0	100.0	100.0	100.0	100.0	100.0	100.0	100.0	
No. of admissions	63,047	2,071	3,757	746	625	99	577	45,971	2,911	896	184	181	6	44	4,979	
Race/ethnicity																
White (non-Hispanic)	42.3	42.8	52.7	71.2	62.1	62.2	57.6	38.8	51.3	62.8	36.9	67.6	66.7	56.1	48.9	
Black (non-Hispanic)	16.0	7.3	5.7	4.4	7.2	13.3	4.3	19.1	1.9	5.5	3.4	7.3	16.7	17.1	13.2	
Hispanic origin	30.4	38.5	27.2	16.2	20.1	14.3	27.1	31.1	34.5	23.8	38.0	14.0	16.7	12.2	26.5	
Mexican	18.7	27.7	19.0	9.5	8.5	8.2	14.7	18.7	26.3	9.8	24.0	9.5	--	7.3	16.0	
Puerto Rican	1.5	0.9	1.0	1.4	1.8	--	1.2	1.7	0.1	2.0	2.2	--	16.7	--	0.6	
Cuban	0.3	0.3	0.1	0.1	0.8	--	0.4	0.4	0.3	0.2	--	--	--	--	0.1	
Other/not specified	9.9	9.6	7.2	5.2	9.0	6.1	10.8	10.4	7.8	11.7	11.7	4.5	--	4.9	9.8	
Other	11.2	11.5	14.4	8.2	10.6	10.2	11.0	11.0	12.4	8.0	21.8	11.2	--	14.6	11.5	
American Indian/Alaska Native	1.9	2.8	4.9	1.6	3.2	1.0	1.1	1.5	3.2	0.1	3.9	1.7	--	--	2.6	
Asian/Pacific Islander	2.0	2.6	2.7	1.0	1.6	--	1.1	1.9	2.3	2.5	2.8	1.1	--	7.3	2.3	
Other	7.3	6.0	6.8	5.6	5.8	9.2	8.9	7.5	6.9	5.3	15.1	8.4	--	7.3	6.5	
Total	100.0	100.0	100.0	100.0	100.0	100.0	100.0	100.0	100.0	100.0	100.0	100.0	100.0	100.0	100.0	
No. of admissions	61,288	1,986	3,637	729	623	98	564	44,894	2,796	880	179	179	6	41	4,676	

-- Quantity is zero.

NOTES: Based on administrative data reported to TEDS by all reporting states and jurisdictions. Percentages may not sum to 100 percent due to rounding. Admissions for which values were not collected, unknown, or missing are excluded from the percentage base (denominator).

SOURCE: Center for Behavioral Health Statistics and Quality, Substance Abuse and Mental Health Services Administration, Treatment Episode Data Set (TEDS). Data received through 11.21.18.

Table 3.5a. Age at admission and treatment referral source among admissions aged 12 to 17 years, by primary substance use: Number, 2017

Age at admission and treatment referral source	All admissions aged 12–17 years	Primary substance use at admission														
		Alcohol		Opiates		Cocaine		Methamphetamine/amphetamines								Other/none specified
		Alcohol only	With secondary drug	Heroin	Other opiates	Smoked cocaine	Other route	Marijuana/hashish	Tranquilizers	Sedatives	Hallucinogens	PCP	Inhalants			
Total admissions aged 12–17 years	75,958	2,611	4,313	774	688	109	610	54,761	3,109	997	216	195	6	65	7,504	
Age at admission																
12 years	1,204	69	28	2	2	--	3	464	3	4	2	--	--	2	625	
13 years	3,392	169	138	3	16	1	8	2,211	29	20	8	3	--	12	774	
14 years	8,247	300	384	23	40	8	21	6,096	165	77	22	11	--	7	1,093	
15 years	16,117	534	848	77	114	9	71	12,095	502	183	33	29	2	22	1,598	
16 years	22,629	669	1,315	190	219	32	173	16,850	1,004	287	68	71	--	10	1,741	
17 years	24,369	870	1,600	479	297	59	334	17,045	1,406	426	83	81	4	12	1,673	
No. of admissions	75,958	2,611	4,313	774	688	109	610	54,761	3,109	997	216	195	6	65	7,504	
Treatment referral source																
Self or individual	14,883	496	945	233	212	23	143	9,498	727	264	45	48	2	21	2,226	
Substance use care provider	4,006	77	328	134	58	11	52	2,596	202	99	24	18	--	3	404	
Other health care provider	3,487	89	282	67	63	8	50	2,427	168	110	8	15	1	10	189	
School (educational)	12,097	971	593	16	65	7	36	9,263	117	93	45	9	--	6	876	
Employer/EAP	24	--	1	--	--	--	--	17	2	--	--	--	--	--	4	
Other community referral	9,717	205	526	118	76	19	89	6,271	488	97	28	21	2	8	1,769	
Court/criminal justice system	29,013	729	1,483	185	192	36	226	23,272	1,298	322	59	80	--	16	1,115	
No. of admissions	73,227	2,567	4,158	753	666	104	596	53,344	3,002	985	209	191	5	64	6,583	

-- Quantity is zero.

NOTE: Based on administrative data reported to TEDS by all reporting states and jurisdictions.

SOURCE: Center for Behavioral Health Statistics and Quality, Substance Abuse and Mental Health Services Administration, Treatment Episode Data Set (TEDS). Data received through 11.21.18.

**Table 3.5b. Age at admission and treatment referral source among admissions aged 12 to 17 years, by primary substance use:
Percent distribution, 2017**

Age at admission and treatment referral source	All admissions aged 12–17 years	Primary substance use at admission													
		Alcohol		Opiates		Cocaine		Marijuana/hashish	Methamphetamine/amphetamines	Tranquilizers	Sedatives	Hallucinogens	PCP	Inhalants	Other/none specified
		Alcohol only	With secondary drug	Heroin	Other opiates	Smoked cocaine	Other route								
Total admissions aged 12–17 years	75,958	2,611	4,313	774	688	109	610	54,761	3,109	997	216	195	6	65	7,504
Age at admission															
12 years	1.6	2.6	0.6	0.3	0.3	--	0.5	0.8	0.1	0.4	0.9	--	--	3.1	8.3
13 years	4.5	6.5	3.2	0.4	2.3	0.9	1.3	4.0	0.9	2.0	3.7	1.5	--	18.5	10.3
14 years	10.9	11.5	8.9	3.0	5.8	7.3	3.4	11.1	5.3	7.7	10.2	5.6	--	10.8	14.6
15 years	21.2	20.5	19.7	9.9	16.6	8.3	11.6	22.1	16.1	18.4	15.3	14.9	33.3	33.8	21.3
16 years	29.8	25.6	30.5	24.5	31.8	29.4	28.4	30.8	32.3	28.8	31.5	36.4	--	15.4	23.2
17 years	32.1	33.3	37.1	61.9	43.2	54.1	54.8	31.1	45.2	42.7	38.4	41.5	66.7	18.5	22.3
Total	100.0	100.0	100.0	100.0	100.0	100.0	100.0	100.0	100.0	100.0	100.0	100.0	100.0	100.0	100.0
No. of admissions	75,958	2,611	4,313	774	688	109	610	54,761	3,109	997	216	195	6	65	7,504
Treatment referral source															
Self or individual	20.3	19.3	22.7	30.9	31.8	22.1	24.0	17.8	24.2	26.8	21.5	25.1	40.0	32.8	33.8
Substance use care provider	5.5	3.0	7.9	17.8	8.7	10.6	8.7	4.9	6.7	10.1	11.5	9.4	--	4.7	6.1
Other health care provider	4.8	3.5	6.8	8.9	9.5	7.7	8.4	4.5	5.6	11.2	3.8	7.9	20.0	15.6	2.9
School (educational)	16.5	37.8	14.3	2.1	9.8	6.7	6.0	17.4	3.9	9.4	21.5	4.7	--	9.4	13.3
Employer/EAP	*	--	*	--	--	--	--	*	0.1	--	--	--	--	--	0.1
Other community referral	13.3	8.0	12.7	15.7	11.4	18.3	14.9	11.8	16.3	9.8	13.4	11.0	40.0	12.5	26.9
Court/criminal justice system	39.6	28.4	35.7	24.6	28.8	34.6	37.9	43.6	43.2	32.7	28.2	41.9	--	25.0	16.9
Total	100.0	100.0	100.0	100.0	100.0	100.0	100.0	100.0	100.0	100.0	100.0	100.0	100.0	100.0	100.0
No. of admissions	73,227	2,567	4,158	753	666	104	596	53,344	3,002	985	209	191	5	64	6,583

-- Quantity is zero; * Less than 0.05 percent.

NOTES: Based on administrative data reported to TEDS by all reporting states and jurisdictions. Percentages may not sum to 100 percent due to rounding. Admissions for which values were not collected, unknown, or missing are excluded from the percentage base (denominator).

SOURCE: Center for Behavioral Health Statistics and Quality, Substance Abuse and Mental Health Services Administration, Treatment Episode Data Set (TEDS). Data received through 11.21.18.

Table 3.6a. Admissions aged 12 to 14 years, by marijuana involvement and treatment referral source: Number, 2007–2017

<i>Marijuana involvement¹ and treatment referral source</i>	2007	2008	2009	2010	2011	2012	2013	2014	2015	2016	2017
Total admissions aged 12–14 years	28,326	31,469	29,820	27,859	29,584	26,558	22,057	15,992	13,771	12,723	12,843
Marijuana-involved¹ admissions	20,817	22,911	23,255	22,092	23,636	21,859	18,456	13,660	11,763	10,488	9,302
Criminal justice referral	7,916	8,729	8,596	7,577	7,611	6,835	6,042	4,614	3,824	3,396	3,213
Both alcohol and marijuana	3,722	3,982	3,741	3,165	2,821	2,560	2,257	1,648	1,296	1,057	899
Primary marijuana, no alcohol	3,925	4,536	4,653	4,206	4,593	4,066	3,621	2,821	2,419	2,206	2,236
Marijuana not primary, no alcohol	269	211	202	206	197	209	164	145	109	133	78
Other referral source	12,901	14,182	14,659	14,515	16,025	15,024	12,414	9,046	7,939	7,092	6,089
Both alcohol and marijuana	6,443	6,980	6,879	6,562	6,555	6,026	4,810	3,507	2,897	2,664	1,936
Primary marijuana, no alcohol	5,922	6,724	7,290	7,413	9,029	8,567	7,275	5,284	4,802	4,166	3,947
Marijuana not primary, no alcohol	536	478	490	540	441	431	329	255	240	262	206
All other admissions, no marijuana	7,089	7,961	6,086	5,295	5,462	4,289	3,294	2,125	1,841	1,626	3,005
Criminal justice referral	1,429	1,251	1,205	888	831	764	517	335	287	248	305
Primary alcohol	667	585	571	424	366	291	217	123	103	81	77
Other drugs and drug combinations ²	281	209	243	189	187	172	140	108	114	83	77
No substance reported	481	457	391	275	278	301	160	104	70	84	151
Other referral source	5,660	6,710	4,881	4,407	4,631	3,525	2,777	1,790	1,554	1,378	2,700
Primary alcohol	2,737	3,299	2,910	2,031	2,290	2,193	1,553	901	719	591	477
Other drugs and drug combinations ²	1,803	2,080	919	1,439	1,238	437	353	296	266	279	249
No substance reported	1,120	1,331	1,052	937	1,103	895	871	593	569	508	1,974
No. of admissions	27,906	30,872	29,341	27,387	29,098	26,148	21,750	15,785	13,604	12,114	12,307

¹ Admissions reporting marijuana as a primary, secondary, or tertiary substance were considered to be marijuana-involved.

² Drug combinations includes combinations of alcohol and drugs.

NOTE: Based on administrative data reported to TEDS by all reporting states and jurisdictions.

SOURCE: Center for Behavioral Health Statistics and Quality, Substance Abuse and Mental Health Services Administration, Treatment Episode Data Set (TEDS). Data received through 11.21.18.

Table 3.6b. Admissions aged 12 to 14 years, by marijuana involvement and treatment referral source: Percent distribution, 2007–2017

<i>Marijuana involvement¹ and treatment referral source</i>	2007	2008	2009	2010	2011	2012	2013	2014	2015	2016	2017
Total admissions aged 12–14 years	28,326	31,469	29,820	27,859	29,584	26,558	22,057	15,992	13,771	12,723	12,843
Marijuana-involved¹ admissions	74.6	74.2	79.3	80.7	81.2	83.6	84.9	86.5	86.5	86.6	75.6
Criminal justice referral	28.4	28.3	29.3	27.7	26.2	26.1	27.8	29.2	28.1	28.0	26.1
Both alcohol and marijuana	13.3	12.9	12.8	11.6	9.7	9.8	10.4	10.4	9.5	8.7	7.3
Primary marijuana, no alcohol	14.1	14.7	15.9	15.4	15.8	15.5	16.6	17.9	17.8	18.2	18.2
Marijuana not primary, no alcohol	1.0	0.7	0.7	0.8	0.7	0.8	0.8	0.9	0.8	1.1	0.6
Other referral source	46.2	45.9	50.0	53.0	55.1	57.5	57.1	57.3	58.4	58.5	49.5
Both alcohol and marijuana	23.1	22.6	23.4	24.0	22.5	23.0	22.1	22.2	21.3	22.0	15.7
Primary marijuana, no alcohol	21.2	21.8	24.8	27.1	31.0	32.8	33.4	33.5	35.3	34.4	32.1
Marijuana not primary, no alcohol	1.9	1.5	1.7	2.0	1.5	1.6	1.5	1.6	1.8	2.2	1.7
All other admissions, no marijuana	25.4	25.8	20.7	19.3	18.8	16.4	15.1	13.5	13.5	13.4	24.4
Criminal justice referral	5.1	4.1	4.1	3.2	2.9	2.9	2.4	2.1	2.1	2.0	2.5
Primary alcohol	2.4	1.9	1.9	1.5	1.3	1.1	1.0	0.8	0.8	0.7	0.6
Other drugs and drug combinations ²	1.0	0.7	0.8	0.7	0.6	0.7	0.6	0.7	0.8	0.7	0.6
No substance reported	1.7	1.5	1.3	1.0	1.0	1.2	0.7	0.7	0.5	0.7	1.2
Other referral source	20.3	21.7	16.6	16.1	15.9	13.5	12.8	11.3	11.4	11.4	21.9
Primary alcohol	9.8	10.7	9.9	7.4	7.9	8.4	7.1	5.7	5.3	4.9	3.9
Other drugs and drug combinations ²	6.5	6.7	3.1	5.3	4.3	1.7	1.6	1.9	2.0	2.3	2.0
No substance reported	4.0	4.3	3.6	3.4	3.8	3.4	4.0	3.8	4.2	4.2	16.0
Total	100.0	100.0	100.0	100.0	100.0	100.0	100.0	100.0	100.0	100.0	100.0
No. of admissions	27,906	30,872	29,341	27,387	29,098	26,148	21,750	15,785	13,604	12,114	12,307

¹ Admissions reporting marijuana as a primary, secondary, or tertiary substance were considered to be marijuana-involved.

² Drug combinations includes combinations of alcohol and drugs.

NOTES: Based on administrative data reported to TEDS by all reporting states and jurisdictions. Percentages may not sum to 100 percent due to rounding. Admissions for which values were not collected, unknown, or missing are excluded from the percentage base (denominator).

SOURCE: Center for Behavioral Health Statistics and Quality, Substance Abuse and Mental Health Services Administration, Treatment Episode Data Set (TEDS). Data received through 11.21.18.

Table 3.7a. Admissions aged 15 to 17 years, by marijuana involvement and treatment referral source: Number, 2007–2017

<i>Marijuana involvement¹ and treatment referral source</i>	2007	2008	2009	2010	2011	2012	2013	2014	2015	2016	2017
Total admissions aged 15–17 years	139,472	150,232	150,704	136,830	140,264	119,093	99,849	78,384	70,566	66,774	63,115
Marijuana-involved¹ admissions	114,491	125,587	128,188	118,047	121,039	104,301	87,615	69,186	61,675	57,490	51,954
Criminal justice referral	58,570	64,839	64,982	56,533	54,684	47,603	40,709	31,797	27,817	25,080	22,956
Both alcohol and marijuana	31,306	33,384	32,589	27,179	24,468	20,740	17,063	13,017	10,552	8,564	7,090
Primary marijuana, no alcohol	24,000	28,806	29,967	26,864	27,758	24,377	21,345	16,831	15,511	14,858	14,392
Marijuana not primary, no alcohol	3,264	2,649	2,426	2,490	2,458	2,486	2,301	1,949	1,754	1,658	1,474
Other referral source	55,921	60,748	63,206	61,514	66,355	56,698	46,906	37,389	33,858	32,410	28,998
Both alcohol and marijuana	30,372	31,956	31,945	30,038	29,863	25,173	20,083	15,577	12,982	11,764	9,808
Primary marijuana, no alcohol	20,996	24,611	26,984	27,204	32,239	27,501	23,125	18,800	18,148	17,774	16,819
Marijuana not primary, no alcohol	4,553	4,181	4,277	4,272	4,253	4,024	3,698	3,012	2,728	2,872	2,371
All other admissions, no marijuana	23,035	22,000	20,403	16,631	16,689	12,911	10,870	8,037	7,961	6,967	8,966
Criminal justice referral	9,789	8,714	8,328	6,379	5,705	4,780	3,841	2,854	2,718	2,398	2,539
Primary alcohol	5,955	5,298	5,115	3,745	3,131	2,549	1,943	1,308	1,106	981	790
Other drugs and drug combinations ²	2,405	2,091	2,155	1,812	1,860	1,555	1,491	1,240	1,195	1,109	1,072
No substance reported	1,429	1,325	1,058	822	714	676	407	306	417	308	677
Other referral source	13,246	13,286	12,075	10,252	10,984	8,131	7,029	5,183	5,243	4,569	6,427
Primary alcohol	6,870	7,057	6,735	5,112	5,048	3,981	3,166	2,221	2,009	1,737	1,598
Other drugs and drug combinations ²	4,782	4,563	3,934	4,000	4,233	3,139	2,902	2,218	2,187	2,183	1,863
No substance reported	1,594	1,666	1,406	1,140	1,703	1,011	961	744	1,047	649	2,966
No. of admissions	137,526	147,587	148,591	134,678	137,728	117,212	98,485	77,223	69,636	64,457	60,920

¹ Admissions reporting marijuana as a primary, secondary, or tertiary substance were considered to be marijuana-involved.

² Drug combinations includes combinations of alcohol and drugs.

NOTE: Based on administrative data reported to TEDS by all reporting states and jurisdictions.

SOURCE: Center for Behavioral Health Statistics and Quality, Substance Abuse and Mental Health Services Administration, Treatment Episode Data Set (TEDS). Data received through 11.21.18.

Table 3.7b. Admissions aged 15 to 17 years, by marijuana involvement and treatment referral source: Percent distribution, 2007–2017

<i>Marijuana involvement¹ and treatment referral source</i>	2007	2008	2009	2010	2011	2012	2013	2014	2015	2016	2017
Total admissions aged 15–17 years	139,472	150,232	150,704	136,830	140,264	119,093	99,849	78,384	70,566	66,774	63,115
Marijuana-involved¹ admissions	83.3	85.1	86.3	87.7	87.9	89.0	89.0	89.6	88.6	89.2	85.3
Criminal justice referral	42.6	43.9	43.7	42.0	39.7	40.6	41.3	41.2	39.9	38.9	37.7
Both alcohol and marijuana	22.8	22.6	21.9	20.2	17.8	17.7	17.3	16.9	15.2	13.3	11.6
Primary marijuana, no alcohol	17.5	19.5	20.2	19.9	20.2	20.8	21.7	21.8	22.3	23.1	23.6
Marijuana not primary, no alcohol	2.4	1.8	1.6	1.8	1.8	2.1	2.3	2.5	2.5	2.6	2.4
Other referral source	40.7	41.2	42.5	45.7	48.2	48.4	47.6	48.4	48.6	50.3	47.6
Both alcohol and marijuana	22.1	21.7	21.5	22.3	21.7	21.5	20.4	20.2	18.6	18.3	16.1
Primary marijuana, no alcohol	15.3	16.7	18.2	20.2	23.4	23.5	23.5	24.3	26.1	27.6	27.6
Marijuana not primary, no alcohol	3.3	2.8	2.9	3.2	3.1	3.4	3.8	3.9	3.9	4.5	3.9
All other admissions, no marijuana	16.7	14.9	13.7	12.3	12.1	11.0	11.0	10.4	11.4	10.8	14.7
Criminal justice referral	7.1	5.9	5.6	4.7	4.1	4.1	3.9	3.7	3.9	3.7	4.2
Primary alcohol	4.3	3.6	3.4	2.8	2.3	2.2	2.0	1.7	1.6	1.5	1.3
Other drugs and drug combinations ²	1.7	1.4	1.5	1.3	1.4	1.3	1.5	1.6	1.7	1.7	1.8
No substance reported	1.0	0.9	0.7	0.6	0.5	0.6	0.4	0.4	0.6	0.5	1.1
Other referral source	9.6	9.0	8.1	7.6	8.0	6.9	7.1	6.7	7.5	7.1	10.5
Primary alcohol	5.0	4.8	4.5	3.8	3.7	3.4	3.2	2.9	2.9	2.7	2.6
Other drugs and drug combinations ²	3.5	3.1	2.6	3.0	3.1	2.7	2.9	2.9	3.1	3.4	3.1
No substance reported	1.2	1.1	0.9	0.8	1.2	0.9	1.0	1.0	1.5	1.0	4.9
Total	100.0	100.0	100.0	100.0	100.0	100.0	100.0	100.0	100.0	100.0	100.0
No. of admissions	137,526	147,587	148,591	134,678	137,728	117,212	98,485	77,223	69,636	64,457	60,920

¹ Admissions reporting marijuana as a primary, secondary, or tertiary substance were considered to be marijuana-involved.

² Drug combinations includes combinations of alcohol and drugs.

NOTES: Based on administrative data reported to TEDS by all reporting states and jurisdictions. Percentages may not sum to 100 percent due to rounding. Admissions for which values were not collected, unknown, or missing are excluded from the percentage base (denominator).

SOURCE: Center for Behavioral Health Statistics and Quality, Substance Abuse and Mental Health Services Administration, Treatment Episode Data Set (TEDS). Data received through 11.21.18.

Table 3.8a. Heroin admissions aged 12 years and older, by age group and race/ethnicity: Number, 2007–2017

<i>Age group and race/ethnicity</i>	<i>2007</i>	<i>2008</i>	<i>2009</i>	<i>2010</i>	<i>2011</i>	<i>2012</i>	<i>2013</i>	<i>2014</i>	<i>2015</i>	<i>2016</i>	<i>2017</i>
Total heroin admissions	292,265	313,529	317,676	296,743	313,368	334,369	377,039	408,608	474,101	496,523	533,394
12 to 14 years	52	59	52	63	77	59	57	51	36	30	28
White (non-Hispanic)	28	37	33	34	44	36	41	30	26	19	19
Black (non-Hispanic)	3	1	3	5	7	3	1	1	2	1	3
Puerto Rican origin	2	--	--	1	1	2	2	1	--	--	--
Other	19	21	16	23	25	18	13	19	8	10	6
15 to 17 years	1,191	1,377	1,650	1,578	1,711	1,770	1,947	1,681	1,471	1,202	729
White (non-Hispanic)	966	1,101	1,348	1,310	1,355	1,429	1,553	1,322	1,137	867	519
Black (non-Hispanic)	33	31	26	19	60	40	44	30	41	24	32
Puerto Rican origin	14	30	22	11	14	13	32	22	31	28	10
Other	178	215	254	238	282	288	318	307	262	283	168
18 to 20 years	12,678	15,449	17,346	17,063	17,669	18,237	19,326	17,052	14,854	13,172	10,308
White (non-Hispanic)	11,080	13,575	15,336	14,941	15,070	15,532	16,269	14,119	12,062	10,487	8,117
Black (non-Hispanic)	202	213	240	245	276	295	322	343	356	390	318
Puerto Rican origin	263	271	200	155	201	225	263	257	267	229	185
Other	1,133	1,390	1,570	1,722	2,122	2,185	2,472	2,333	2,169	2,066	1,688
21 to 24 years	34,495	40,109	44,124	45,167	49,622	55,396	64,557	64,926	64,426	62,321	53,616
White (non-Hispanic)	29,240	34,375	38,159	39,278	43,110	47,778	55,027	54,025	52,548	49,474	41,835
Black (non-Hispanic)	695	801	869	805	877	1,084	1,372	1,533	1,932	2,117	2,340
Puerto Rican origin	1,210	1,113	1,138	796	790	879	1,070	1,296	1,324	1,445	1,241
Other	3,350	3,820	3,958	4,288	4,845	5,655	7,088	8,072	8,622	9,285	8,200
25 to 34 years	80,367	88,245	93,408	93,559	104,464	118,234	141,604	162,747	191,086	211,166	224,332
White (non-Hispanic)	53,591	62,151	68,505	70,925	81,129	94,387	114,729	131,866	154,710	168,858	177,619
Black (non-Hispanic)	5,856	5,374	5,294	4,468	4,471	4,611	4,828	5,575	7,493	8,177	10,415
Puerto Rican origin	9,163	8,942	7,913	6,566	6,759	6,549	6,586	6,428	6,695	7,013	6,963
Other	11,757	11,778	11,696	11,600	12,105	12,687	15,461	18,878	22,188	27,118	29,335

Continued. See notes at end of table.

Table 3.8a. Heroin admissions aged 12 years and older, by age group and race/ethnicity: Number, 2007–2017 (continued)

<i>Age group and race/ethnicity</i>	<i>2007</i>	<i>2008</i>	<i>2009</i>	<i>2010</i>	<i>2011</i>	<i>2012</i>	<i>2013</i>	<i>2014</i>	<i>2015</i>	<i>2016</i>	<i>2017</i>
35 to 44 years	81,420	80,260	74,333	63,570	62,800	62,444	67,486	73,503	89,364	96,167	112,297
White (non-Hispanic)	31,178	32,130	30,621	27,748	29,177	31,786	37,952	44,003	55,937	63,017	75,670
Black (non-Hispanic)	22,928	22,399	20,256	15,848	14,231	11,782	10,205	9,356	12,407	9,739	11,740
Puerto Rican origin	13,023	12,764	11,956	9,923	10,026	9,698	9,491	9,062	9,358	9,267	9,333
Other	14,291	12,967	11,500	10,051	9,366	9,178	9,838	11,082	11,662	14,144	15,554
45 to 54 years	62,275	64,724	60,442	54,082	53,901	53,120	54,029	56,890	70,320	67,400	79,843
White (non-Hispanic)	21,169	22,194	20,603	17,737	17,491	18,097	19,227	21,166	25,762	27,693	32,040
Black (non-Hispanic)	23,323	24,153	22,866	20,388	20,633	18,721	17,833	17,051	26,947	21,540	29,651
Puerto Rican origin	6,247	6,925	6,864	6,588	7,030	7,443	7,977	8,139	8,019	8,303	8,291
Other	11,536	11,452	10,109	9,369	8,747	8,859	8,992	10,534	9,592	9,864	9,861
55 to 64 years	15,597	17,825	18,009	17,820	19,131	20,416	22,193	25,095	32,191	31,692	40,251
White (non-Hispanic)	4,835	5,736	5,624	5,460	5,716	6,439	7,160	8,169	9,991	10,787	12,919
Black (non-Hispanic)	6,801	7,719	8,166	8,207	8,971	9,025	9,519	10,228	15,267	13,070	18,877
Puerto Rican origin	1,224	1,313	1,422	1,260	1,536	1,866	1,920	2,070	2,290	2,454	2,796
Other	2,737	3,057	2,797	2,893	2,908	3,086	3,594	4,628	4,643	5,381	5,659
65 to 74 years	1,287	1,408	1,395	1,400	1,466	1,854	2,255	2,577	3,628	3,945	5,647
White (non-Hispanic)	268	322	304	319	340	525	609	750	972	1,129	1,552
Black (non-Hispanic)	541	595	569	664	656	806	1,071	1,183	1,916	1,865	2,978
Puerto Rican origin	103	114	136	98	142	172	189	188	223	288	342
Other	375	377	386	319	328	351	386	456	517	663	775
75 years and older	112	106	139	111	114	101	119	127	170	161	215
White (non-Hispanic)	26	28	48	28	32	33	31	35	43	38	51
Black (non-Hispanic)	38	28	39	49	40	31	45	47	78	62	97
Puerto Rican origin	6	11	12	8	12	6	9	6	21	19	14
Other	42	39	40	26	30	31	34	39	28	42	53
No. of admissions	289,474	309,562	310,898	294,413	310,955	331,631	373,573	404,649	467,546	487,256	527,266

-- Quantity is zero.

NOTE: Based on administrative data reported to TEDS by all reporting states and jurisdictions.

SOURCE: Center for Behavioral Health Statistics and Quality, Substance Abuse and Mental Health Services Administration, Treatment Episode Data Set (TEDS). Data received through 11.21.18.

Table 3.8b. Heroin admissions aged 12 years and older, by age group and race/ethnicity: Percent distribution, 2007–2017

<i>Age group and race/ethnicity</i>	<i>2007</i>	<i>2008</i>	<i>2009</i>	<i>2010</i>	<i>2011</i>	<i>2012</i>	<i>2013</i>	<i>2014</i>	<i>2015</i>	<i>2016</i>	<i>2017</i>
Total heroin admissions	292,265	313,529	317,676	296,743	313,368	334,369	377,039	408,608	474,101	496,523	533,394
12 to 14 years	*	*	*	*	*	*	*	*	*	*	*
White (non-Hispanic)	*	*	*	*	*	*	*	*	*	*	*
Black (non-Hispanic)	*	*	*	*	*	*	*	*	*	*	*
Puerto Rican origin	*	--	--	*	*	*	*	*	--	--	--
Other	*	*	*	*	*	*	*	*	*	*	*
15 to 17 years	0.4	0.4	0.5	0.5	0.6	0.5	0.5	0.4	0.3	0.2	0.1
White (non-Hispanic)	0.3	0.4	0.4	0.4	0.4	0.4	0.4	0.3	0.2	0.2	0.1
Black (non-Hispanic)	*	*	*	*	*	*	*	*	*	*	*
Puerto Rican origin	*	*	*	*	*	*	*	*	*	*	*
Other	0.1	0.1	0.1	0.1	0.1	0.1	0.1	0.1	0.1	0.1	*
18 to 20 years	4.4	5.0	5.6	5.8	5.7	5.5	5.2	4.2	3.2	2.7	2.0
White (non-Hispanic)	3.8	4.4	4.9	5.1	4.8	4.7	4.4	3.5	2.6	2.2	1.5
Black (non-Hispanic)	0.1	0.1	0.1	0.1	0.1	0.1	0.1	0.1	0.1	0.1	0.1
Puerto Rican origin	0.1	0.1	0.1	0.1	0.1	0.1	0.1	0.1	0.1	*	*
Other	0.4	0.4	0.5	0.6	0.7	0.7	0.7	0.6	0.5	0.4	0.3
21 to 24 years	11.9	13.0	14.2	15.3	16.0	16.7	17.3	16.0	13.8	12.8	10.2
White (non-Hispanic)	10.1	11.1	12.3	13.3	13.9	14.4	14.7	13.4	11.2	10.2	7.9
Black (non-Hispanic)	0.2	0.3	0.3	0.3	0.3	0.3	0.4	0.4	0.4	0.4	0.4
Puerto Rican origin	0.4	0.4	0.4	0.3	0.3	0.3	0.3	0.3	0.3	0.3	0.2
Other	1.2	1.2	1.3	1.5	1.6	1.7	1.9	2.0	1.8	1.9	1.6
25 to 34 years	27.8	28.5	30.0	31.8	33.6	35.7	37.9	40.2	40.9	43.3	42.5
White (non-Hispanic)	18.5	20.1	22.0	24.1	26.1	28.5	30.7	32.6	33.1	34.7	33.7
Black (non-Hispanic)	2.0	1.7	1.7	1.5	1.4	1.4	1.3	1.4	1.6	1.7	2.0
Puerto Rican origin	3.2	2.9	2.5	2.2	2.2	2.0	1.8	1.6	1.4	1.4	1.3
Other	4.1	3.8	3.8	3.9	3.9	3.8	4.1	4.7	4.7	5.6	5.6

Continued. See notes at end of table.

Table 3.8b. Heroin admissions aged 12 years and older, by age group and race/ethnicity: Percent distribution, 2007–2017 (continued)

<i>Age group and race/ethnicity</i>	<i>2007</i>	<i>2008</i>	<i>2009</i>	<i>2010</i>	<i>2011</i>	<i>2012</i>	<i>2013</i>	<i>2014</i>	<i>2015</i>	<i>2016</i>	<i>2017</i>
35 to 44 years	28.1	25.9	23.9	21.6	20.2	18.8	18.1	18.2	19.1	19.7	21.3
White (non-Hispanic)	10.8	10.4	9.8	9.4	9.4	9.6	10.2	10.9	12.0	12.9	14.4
Black (non-Hispanic)	7.9	7.2	6.5	5.4	4.6	3.6	2.7	2.3	2.7	2.0	2.2
Puerto Rican origin	4.5	4.1	3.8	3.4	3.2	2.9	2.5	2.2	2.0	1.9	1.8
Other	4.9	4.2	3.7	3.4	3.0	2.8	2.6	2.7	2.5	2.9	2.9
45 to 54 years	21.5	20.9	19.4	18.4	17.3	16.0	14.5	14.1	15.0	13.8	15.1
White (non-Hispanic)	7.3	7.2	6.6	6.0	5.6	5.5	5.1	5.2	5.5	5.7	6.1
Black (non-Hispanic)	8.1	7.8	7.4	6.9	6.6	5.6	4.8	4.2	5.8	4.4	5.6
Puerto Rican origin	2.2	2.2	2.2	2.2	2.3	2.2	2.1	2.0	1.7	1.7	1.6
Other	4.0	3.7	3.3	3.2	2.8	2.7	2.4	2.6	2.1	2.0	1.9
55 to 64 years	5.4	5.8	5.8	6.1	6.2	6.2	5.9	6.2	6.9	6.5	7.6
White (non-Hispanic)	1.7	1.9	1.8	1.9	1.8	1.9	1.9	2.0	2.1	2.2	2.5
Black (non-Hispanic)	2.3	2.5	2.6	2.8	2.9	2.7	2.5	2.5	3.3	2.7	3.6
Puerto Rican origin	0.4	0.4	0.5	0.4	0.5	0.6	0.5	0.5	0.5	0.5	0.5
Other	0.9	1.0	0.9	1.0	0.9	0.9	1.0	1.1	1.0	1.1	1.1
65 to 74 years	0.4	0.5	0.4	0.5	0.5	0.6	0.6	0.6	0.8	0.8	1.1
White (non-Hispanic)	0.1	0.1	0.1	0.1	0.1	0.2	0.2	0.2	0.2	0.2	0.3
Black (non-Hispanic)	0.2	0.2	0.2	0.2	0.2	0.2	0.3	0.3	0.4	0.4	0.6
Puerto Rican origin	*	*	*	*	*	0.1	0.1	*	*	0.1	0.1
Other	0.1	0.1	0.1	0.1	0.1	0.1	0.1	0.1	0.1	0.1	0.1
75 years and older	*	*	*	*	*	*	*	*	*	*	*
White (non-Hispanic)	*	*	*	*	*	*	*	*	*	*	*
Black (non-Hispanic)	*	*	*	*	*	*	*	*	*	*	*
Puerto Rican origin	*	*	*	*	*	*	*	*	*	*	*
Other	*	*	*	*	*	*	*	*	*	*	*
Total	100.0	100.0	100.0	100.0	100.0	100.0	100.0	100.0	100.0	100.0	100.0
No. of admissions	289,474	309,562	310,898	294,413	310,955	331,631	373,573	404,649	467,546	487,256	527,266

- - Quantity is zero; * Less than 0.05 percent.

NOTES: Based on administrative data reported to TEDS by all reporting states and jurisdictions. Percentages may not sum to 100 percent due to rounding. Admissions for which values were not collected, unknown, or missing are excluded from the percentage base (denominator).

SOURCE: Center for Behavioral Health Statistics and Quality, Substance Abuse and Mental Health Services Administration, Treatment Episode Data Set (TEDS). Data received through 11.21.18.

Table 3.9a. Heroin admissions aged 12 years and older, by usual route of administration, age group, and characteristics of treatment episode: Number, 2007–2017

<i>Usual route of administration, age group, and characteristics of treatment episode</i>	2007	2008	2009	2010	2011	2012	2013	2014	2015	2016	2017
Total heroin admissions	292,265	313,529	317,676	296,743	313,368	334,369	377,039	408,608	474,101	496,523	533,394
Injection	192,600	207,793	215,799	208,289	221,061	239,108	271,684	293,280	323,960	338,225	344,480
Age group											
12 to 14 years	17	29	21	23	43	26	26	17	18	10	6
15 to 17 years	678	772	961	917	906	1,000	1,132	950	844	600	357
18 to 20 years	9,160	11,324	13,233	13,035	13,046	13,375	14,099	12,249	10,482	8,671	6,588
21 to 24 years	26,463	31,005	35,219	36,148	39,492	43,592	50,546	49,597	48,443	45,493	37,719
25 to 34 years	59,894	66,923	73,422	74,148	83,299	94,638	112,664	127,840	146,279	159,417	163,612
35 to 44 years	46,933	46,258	44,590	39,700	40,611	41,831	47,052	52,148	61,684	68,325	76,818
45 to 54 years	37,990	38,540	35,322	31,421	30,462	30,499	30,696	33,281	36,177	36,108	37,821
55 to 64 years	10,513	11,909	12,023	11,885	12,200	12,917	13,888	15,520	17,811	17,180	18,516
65 to 74 years	871	956	929	938	936	1,159	1,493	1,588	2,129	2,338	2,926
75 years and older	81	77	79	74	66	71	88	90	93	83	117
Treatment episode											
No prior treatment episode	37,352	40,357	43,047	36,354	38,888	42,721	51,024	56,125	61,380	61,750	62,374
One or more prior treatment episodes	138,819	150,033	153,828	153,498	163,534	175,657	196,681	207,923	232,900	234,033	242,906
Average duration of use (years) before prior to treatment ¹	14.3	13.4	12.5	11.6	10.6	10.1	9.8	10.3	10.5	10.4	11.4

Continued. See notes at end of table.

Table 3.9a. Heroin admissions aged 12 years and older, by usual route of administration, age group, and characteristics of treatment episode: Number, 2007–2017 (continued)

<i>Usual route of administration, age group, and characteristics of treatment episode</i>	2007	2008	2009	2010	2011	2012	2013	2014	2015	2016	2017
Inhalation	84,550	88,873	84,628	70,629	71,384	71,524	77,869	81,705	111,603	111,966	140,006
Age group											
12 to 14 years	14	13	10	12	8	6	14	13	9	7	10
15 to 17 years	321	348	374	281	228	287	405	371	317	248	148
18 to 20 years	2,478	2,783	2,698	2,061	2,113	2,342	2,797	2,505	2,450	2,381	2,137
21 to 24 years	5,897	6,710	6,611	5,433	5,511	6,478	8,086	8,287	9,163	9,344	9,399
25 to 34 years	16,811	17,527	17,185	14,450	15,026	16,309	19,372	22,294	30,196	33,131	39,850
35 to 44 years	31,661	31,394	27,988	21,626	19,923	17,941	17,536	17,546	23,271	22,701	28,346
45 to 54 years	22,409	24,273	23,655	20,982	21,719	20,725	21,410	21,251	31,666	29,082	37,956
55 to 64 years	4,553	5,377	5,622	5,330	6,356	6,792	7,546	8,532	13,119	13,536	19,621
65 to 74 years	379	425	434	419	461	617	680	877	1,353	1,472	2,459
75 years and older	27	23	51	35	39	27	23	29	59	64	80
Treatment episode											
No prior treatment episode	17,690	18,232	18,286	13,422	12,490	12,429	14,958	17,588	24,881	23,573	28,929
One or more prior treatment episodes	55,456	59,082	55,618	48,214	49,244	49,037	51,766	51,973	73,235	73,927	94,909
Average duration of use (years) prior to treatment ¹	15.0	14.3	14.3	14.6	13.7	12.6	11.7	11.7	13.1	11.8	13.3
Other route	13,692	15,318	16,406	16,964	19,937	22,563	26,012	31,548	36,527	43,893	45,975
No. of admissions	290,842	311,984	316,833	295,882	312,382	333,195	375,565	406,533	472,090	494,084	530,461

¹ Calculated among all admissions with no prior treatment episode.

NOTE: Based on administrative data reported to TEDS by all reporting states and jurisdictions.

SOURCE: Center for Behavioral Health Statistics and Quality, Substance Abuse and Mental Health Services Administration, Treatment Episode Data Set (TEDS). Data received through 11.21.18.

Table 3.9b. Heroin admissions aged 12 years and older, by usual route of administration, age group, and characteristics of treatment episode: Percent distribution, 2007–2017

<i>Usual route of administration, age group, and characteristics of treatment episode</i>	2007	2008	2009	2010	2011	2012	2013	2014	2015	2016	2017
Total heroin admissions	292,265	313,529	317,676	296,743	313,368	334,369	377,039	408,608	474,101	496,523	533,394
Injection	66.2	66.6	68.1	70.4	70.8	71.8	72.3	72.1	68.6	68.5	64.9
Age group											
12 to 14 years	*	*	*	*	*	*	*	*	*	*	*
15 to 17 years	0.2	0.2	0.3	0.3	0.3	0.3	0.3	0.2	0.2	0.1	0.1
18 to 20 years	3.1	3.6	4.2	4.4	4.2	4.0	3.8	3.0	2.2	1.8	1.2
21 to 24 years	9.1	9.9	11.1	12.2	12.6	13.1	13.5	12.2	10.3	9.2	7.1
25 to 34 years	20.6	21.5	23.2	25.1	26.7	28.4	30.0	31.4	31.0	32.3	30.8
35 to 44 years	16.1	14.8	14.1	13.4	13.0	12.6	12.5	12.8	13.1	13.8	14.5
45 to 54 years	13.1	12.4	11.1	10.6	9.8	9.2	8.2	8.2	7.7	7.3	7.1
55 to 64 years	3.6	3.8	3.8	4.0	3.9	3.9	3.7	3.8	3.8	3.5	3.5
65 to 74 years	0.3	0.3	0.3	0.3	0.3	0.3	0.4	0.4	0.5	0.5	0.6
75 years and older	*	*	*	*	*	*	*	*	*	*	*
Treatment episode											
No prior treatment episode	21.2	21.2	21.9	19.1	19.2	19.6	20.6	21.3	20.9	20.9	20.4
One or more prior treatment episodes	78.8	78.8	78.1	80.9	80.8	80.4	79.4	78.7	79.1	79.1	79.6
Average duration of use (years) before prior to treatment ¹	14.3	13.4	12.5	11.6	10.6	10.1	9.8	10.3	10.5	10.4	11.4

Continued. See notes at end of table.

Table 3.9b. Heroin admissions aged 12 years and older, by usual route of administration, age group, and characteristics of treatment episode: Percent distribution, 2007–2017 (continued)

<i>Usual route of administration, age group, and characteristics of treatment episode</i>	2007	2008	2009	2010	2011	2012	2013	2014	2015	2016	2017
Inhalation	29.1	28.5	26.7	23.9	22.9	21.5	20.7	20.1	23.6	22.7	26.4
Age group											
12 to 14 years	*	*	*	*	*	*	*	*	*	*	*
15 to 17 years	0.1	0.1	0.1	0.1	0.1	0.1	0.1	0.1	0.1	0.1	*
18 to 20 years	0.9	0.9	0.9	0.7	0.7	0.7	0.7	0.6	0.5	0.5	0.4
21 to 24 years	2.0	2.2	2.1	1.8	1.8	1.9	2.2	2.0	1.9	1.9	1.8
25 to 34 years	5.8	5.6	5.4	4.9	4.8	4.9	5.2	5.5	6.4	6.7	7.5
35 to 44 years	10.9	10.1	8.8	7.3	6.4	5.4	4.7	4.3	4.9	4.6	5.3
45 to 54 years	7.7	7.8	7.5	7.1	7.0	6.2	5.7	5.2	6.7	5.9	7.2
55 to 64 years	1.6	1.7	1.8	1.8	2.0	2.0	2.0	2.1	2.8	2.7	3.7
65 to 74 years	0.1	0.1	0.1	0.1	0.1	0.2	0.2	0.2	0.3	0.3	0.5
75 years and older	*	*	*	*	*	*	*	*	*	*	*
Treatment episode											
No prior treatment episode	24.2	23.6	24.7	21.8	20.2	20.2	22.4	25.3	25.4	24.2	23.4
One or more prior treatment episodes	75.8	76.4	75.3	78.2	79.8	79.8	77.6	74.7	74.6	75.8	76.6
Average duration of use (years) before prior to treatment ¹	15.0	14.3	14.3	14.6	13.7	12.6	11.7	11.7	13.1	11.8	13.3
Other route	4.7	4.9	5.2	5.7	6.4	6.8	6.9	7.8	7.7	8.9	8.7
Total	100.0	100.0	100.0	100.0	100.0	100.0	100.0	100.0	100.0	100.0	100.0
No. of admissions	290,842	311,984	316,833	295,882	312,382	333,195	375,565	406,533	472,090	494,084	530,461

* Less than 0.05 percent.

¹ Calculated among all admissions with no prior treatment episode.

NOTES: Based on administrative data reported to TEDS by all reporting states and jurisdictions. Percentages may not sum to 100 percent due to rounding. Admissions for which values were not collected, unknown, or missing are excluded from the percentage base (denominator).

SOURCE: Center for Behavioral Health Statistics and Quality, Substance Abuse and Mental Health Services Administration, Treatment Episode Data Set (TEDS). Data received through 11.21.18.

Table 3.10a. Heroin admissions aged 12 years and older with planned medication-assisted opioid therapy, by usual route of administration and age group: Number, 2007–2017

<i>Usual route of administration and age group</i>	2007	2008	2009	2010	2011	2012	2013	2014	2015	2016	2017
Total heroin admissions	292,265	313,529	317,676	296,743	313,368	334,369	377,039	408,608	474,101	496,523	533,394
Total medication-assisted opioid therapy¹ admissions	93,108	98,779	99,250	91,517	96,163	101,102	110,012	127,424	178,665	175,286	210,853
Usual route of administration											
With planned medication-assisted opioid therapy ¹											
Injection	62,266	65,591	66,793	63,815	66,955	69,792	76,288	88,953	116,625	115,371	131,792
Inhalation	25,650	27,843	27,072	22,281	22,460	23,451	24,913	26,091	46,006	44,391	60,752
Smoking	3,085	3,268	3,787	3,868	5,161	5,999	6,473	9,464	11,093	11,295	12,267
Other	1,335	1,358	1,228	1,248	1,236	1,425	1,765	2,282	4,451	3,628	5,151
No. of admissions	92,336	98,060	98,880	91,212	95,812	100,667	109,439	126,790	178,175	174,685	209,962
Without planned medication-assisted opioid therapy											
Injection	124,098	136,230	143,321	139,463	149,668	161,339	184,389	196,696	198,517	212,286	202,078
Inhalation	58,177	60,520	56,774	47,810	48,027	46,308	50,527	53,883	63,784	65,178	75,878
Smoking	4,677	5,770	6,581	7,523	9,647	10,682	12,503	14,177	15,041	22,176	21,697
Other	3,682	3,899	3,801	3,491	3,492	3,904	4,457	4,818	5,218	5,928	5,960
No. of admissions	190,634	206,419	210,477	198,287	210,834	222,233	251,876	269,574	282,560	305,568	305,613

Continued. See notes at end of table.

Table 3.10a. Heroin admissions aged 12 years and older with planned medication-assisted opioid therapy, by usual route of administration and age group: Number, 2007–2017 (continued)

<i>Usual route of administration and age group</i>	<i>2007</i>	<i>2008</i>	<i>2009</i>	<i>2010</i>	<i>2011</i>	<i>2012</i>	<i>2013</i>	<i>2014</i>	<i>2015</i>	<i>2016</i>	<i>2017</i>
Age group											
With planned medication-assisted opioid therapy ¹											
12 to 14 years	1	1	1	5	7	5	2	2	--	--	1
15 to 17 years	62	61	72	55	60	63	67	102	133	73	54
18 to 20 years	2,130	2,545	3,311	3,016	3,365	3,307	3,368	3,033	3,359	3,055	2,653
21 to 24 years	7,078	8,308	9,451	9,423	10,665	11,437	12,834	13,890	17,108	16,260	15,877
25 to 34 years	21,800	23,462	25,562	25,205	28,222	31,614	36,654	43,826	62,672	66,317	78,024
35 to 44 years	26,630	26,593	25,010	21,147	20,743	20,669	21,917	25,416	36,824	37,216	46,656
45 to 54 years	26,292	27,305	25,242	22,204	21,787	21,792	21,674	25,073	36,002	31,753	39,689
55 to 64 years	8,238	9,500	9,581	9,492	10,286	10,932	11,949	14,294	19,999	17,984	23,810
65 to 74 years	813	933	939	899	966	1,203	1,459	1,697	2,465	2,528	3,931
75 years and older	64	71	81	71	62	80	88	91	103	100	158
No. of admissions	93,108	98,779	99,250	91,517	96,163	101,102	110,012	127,424	178,665	175,286	210,853
Without planned medication-assisted opioid therapy											
12 to 14 years	51	48	49	58	73	54	54	48	36	30	27
15 to 17 years	1,060	1,280	1,592	1,506	1,641	1,685	1,844	1,560	1,341	1,141	680
18 to 20 years	10,311	12,661	13,954	13,731	14,032	14,302	15,280	13,786	11,274	9,814	7,454
21 to 24 years	26,988	31,473	34,834	35,018	38,127	42,212	49,270	49,882	46,333	44,720	36,385
25 to 34 years	57,503	64,224	68,480	67,216	75,250	83,851	100,329	115,772	125,178	141,700	142,008
35 to 44 years	53,280	52,722	48,765	41,726	41,513	40,588	43,988	47,058	51,761	58,092	63,857
45 to 54 years	34,440	36,231	34,488	31,015	31,525	30,285	31,162	31,191	34,313	35,995	39,117
55 to 64 years	6,967	8,003	8,238	8,000	8,732	9,246	9,948	10,655	12,261	14,162	16,174
65 to 74 years	446	459	450	485	491	645	793	878	1,159	1,451	1,716
75 years and older	43	33	58	41	50	25	28	35	66	62	63
No. of admissions	191,089	207,134	210,908	198,796	211,434	222,893	252,696	270,865	283,722	307,167	307,481

-- Quantity is zero.

¹ Therapy with methadone, buprenorphine, and/or naltrexone is part of the client's treatment plan.

NOTES: Based on administrative data reported to TEDS by all reporting states and jurisdictions. Admissions for which values were not collected, unknown, or missing are excluded from the percentage base (denominator).

SOURCE: Center for Behavioral Health Statistics and Quality, Substance Abuse and Mental Health Services Administration, Treatment Episode Data Set (TEDS). Data received through 11.21.18.

Table 3.10b. Heroin admissions aged 12 years and older with planned medication-assisted opioid therapy, by usual route of administration and age group: Percent, 2007–2017

<i>Usual route of administration and age group</i>	2007	2008	2009	2010	2011	2012	2013	2014	2015	2016	2017
Total heroin admissions	292,265	313,529	317,676	296,743	313,368	334,369	377,039	408,608	474,101	496,523	533,394
Total medication-assisted opioid therapy¹ admissions	31.9	31.5	31.2	30.8	30.7	30.2	29.2	31.2	37.7	35.3	39.5
Usual route of administration¹											
Injection	33.4	32.5	31.8	31.4	30.9	30.2	29.3	31.1	37.0	35.2	39.5
Inhalation	30.6	31.5	32.3	31.8	31.9	33.6	33.0	32.6	41.9	40.5	44.5
Smoking	39.7	36.2	36.5	34.0	34.9	36.0	34.1	40.0	42.4	33.7	36.1
Other	26.6	25.8	24.4	26.3	26.1	26.7	28.4	32.1	46.0	38.0	46.4
No. of admissions	282,970	304,479	309,357	289,499	306,646	322,900	361,315	396,364	460,735	480,253	515,575
Age group¹											
12 to 14 years	1.9	2.0	2.0	7.9	8.8	8.5	3.6	4.0	--	--	3.6
15 to 17 years	5.5	4.5	4.3	3.5	3.5	3.6	3.5	6.1	9.0	6.0	7.4
18 to 20 years	17.1	16.7	19.2	18.0	19.3	18.8	18.1	18.0	23.0	23.7	26.2
21 to 24 years	20.8	20.9	21.3	21.2	21.9	21.3	20.7	21.8	27.0	26.7	30.4
25 to 34 years	27.5	26.8	27.2	27.3	27.3	27.4	26.8	27.5	33.4	31.9	35.5
35 to 44 years	33.3	33.5	33.9	33.6	33.3	33.7	33.3	35.1	41.6	39.0	42.2
45 to 54 years	43.3	43.0	42.3	41.7	40.9	41.8	41.0	44.6	51.2	46.9	50.4
55 to 64 years	54.2	54.3	53.8	54.3	54.1	54.2	54.6	57.3	62.0	55.9	59.5
65 to 74 years	64.6	67.0	67.6	65.0	66.3	65.1	64.8	65.9	68.0	63.5	69.6
75 years and older	59.8	68.3	58.3	63.4	55.4	76.2	75.9	72.2	60.9	61.7	71.5
No. of admissions	284,197	305,913	310,158	290,313	307,597	323,995	362,708	398,289	462,387	482,453	518,334

-- Quantity is zero.

¹ Therapy with methadone, buprenorphine, and/or naltrexone is part of the client's treatment plan.

NOTES: Based on administrative data reported to TEDS by all reporting states and jurisdictions. Percentages may not sum to 100 percent due to rounding. Admissions for which values were not collected, unknown, or missing are excluded from the percentage base (denominator).

SOURCE: Center for Behavioral Health Statistics and Quality, Substance Abuse and Mental Health Services Administration, Treatment Episode Data Set (TEDS). Data received through 11.21.18.

Table 3.11. Primary substance use among admissions aged 12 years and older, by additional substance use: Number distribution, 2017

Primary, secondary, or tertiary substance use	All admissions	Primary substance use at admission												
		Alcohol	Opiates		Cocaine		Marijuana/hashish	Methamphetamine/amphetamines	Tranquilizers	Sedatives	Hallucinogens	PCP	Inhalants	Other ³
			Heroin	Other opiates	Smoked cocaine	Other route								
Total (primary substance use)	1,912,638	590,681	533,394	148,680	61,113	41,369	250,786	237,912	19,894	3,460	2,225	5,341	918	16,865
Any use of substance	3,314,610	850,779	615,914	251,414	175,241	187,215	621,174	394,940	114,644	11,408	10,100	10,253	2,190	69,338
Average number of admissions per substance	173	44	32	13	9	10	32	21	6	1	1	1	--	4
Average number of substances per admission	1.7	1.4	1.2	1.7	2.9	4.5	2.5	1.7	5.8	3.3	4.5	1.9	2.4	4.1
Secondary or tertiary substance use							<i>Number</i>							
None	706,773	274,174	125,112	41,204	15,821	10,451	92,358	45,750	4,086	1,355	540	1,381	320	3,509
Marijuana/hashish	370,388	135,165	84,444	28,780	16,923	12,662	--	81,416	5,080	674	800	1,921	217	2,294
Alcohol	260,098	--	66,139	20,014	21,715	13,186	76,338	53,776	4,077	489	554	1,514	269	2,021
Non-smoked cocaine	145,846	38,930	72,016	10,282	--	--	14,948	6,573	1,875	156	174	409	38	443
Opiates other than heroin	104,313	22,554	44,362	1,579	2,660	3,038	11,041	13,588	4,039	347	106	125	66	805
Smoked cocaine	114,128	36,784	60,903	4,966	--	--	5,707	4,041	935	73	98	307	17	297
Methamphetamine/amphetamines	157,028	36,052	68,564	14,377	2,169	2,302	28,885	1,464	1,551	203	211	250	70	928
Tranquilizers	94,778	15,472	45,249	15,815	1,292	1,683	9,338	5,105	28	158	82	59	25	468
Heroin	82,520	27,323	--	12,094	7,496	5,805	6,354	18,675	3,580	185	139	198	26	644
Sedatives	7,960	1,675	2,116	1,571	122	164	1,264	823	138	12	17	5	4	49
Hallucinogens	7,875	1,753	819	321	189	282	3,197	1,070	116	14	--	36	15	63
PCP	4,912	1,601	767	136	412	224	1,337	344	34	4	24	--	1	28
Inhalants	1,272	480	139	65	14	25	285	213	20	5	10	--	--	16
Other ³	52,613	19,696	11,351	4,489	1,599	937	8,316	5,316	523	92	62	61	30	140

Continued. See notes at end of table.

Table 3.11. Primary substance use among admissions aged 12 years and older, by additional substance use: Percent distribution, 2017 (continued)

Secondary or tertiary substance use	All admissions	Primary substance use at admission												
		Alcohol	Opiates		Cocaine		Marijuana/hashish	Methamphetamine/amphetamines	Tranquilizers	Sedatives	Hallucinogens	PCP	Inhalants	Other ³
			Heroin	Other opiates	Smoked cocaine	Other route								
<i>Column percent¹</i>														
None	37.0	46.4	23.5	27.7	25.9	25.3	36.8	19.2	20.5	39.2	24.3	25.9	34.9	20.8
Marijuana/hashish	19.4	22.9	15.8	19.4	27.7	30.6	--	34.2	25.5	19.5	36.0	36.0	23.6	13.6
Alcohol	13.6	--	12.4	13.5	35.5	31.9	30.4	22.6	20.5	14.1	24.9	28.3	29.3	12.0
Non-smoked cocaine	7.6	6.6	13.5	6.9	--	--	6.0	2.8	9.4	4.5	7.8	7.7	4.1	2.6
Opiates other than heroin	5.5	3.8	8.3	1.1	4.4	7.3	4.4	5.7	20.3	10.0	4.8	2.3	7.2	4.8
Smoked cocaine	6.0	6.2	11.4	3.3	--	--	2.3	1.7	4.7	2.1	4.4	5.7	1.9	1.8
Methamphetamine/amphetamines	8.2	6.1	12.9	9.7	3.5	5.6	11.5	0.6	7.8	5.9	9.5	4.7	7.6	5.5
Tranquilizers	5.0	2.6	8.5	10.6	2.1	4.1	3.7	2.1	0.1	4.6	3.7	1.1	2.7	2.8
Heroin	4.3	4.6	--	8.1	12.3	14.0	2.5	7.8	18.0	5.3	6.2	3.7	2.8	3.8
Sedatives	0.4	0.3	0.4	1.1	0.2	0.4	0.5	0.3	0.7	0.3	0.8	0.1	0.4	0.3
Hallucinogens	0.4	0.3	0.2	0.2	0.3	0.7	1.3	0.4	0.6	0.4	--	0.7	1.6	0.4
PCP	0.3	0.3	0.1	0.1	0.7	0.5	0.5	0.1	0.2	0.1	1.1	--	0.1	0.2
Inhalants	0.1	0.1	*	*	*	0.1	0.1	0.1	0.1	0.1	0.4	--	--	0.1
Other ³	2.8	3.3	2.1	3.0	2.6	2.3	3.3	2.2	2.6	2.7	2.8	1.1	3.3	0.8
<i>Row percent distribution²</i>														
None	87.2	38.8	17.7	5.8	2.2	1.5	13.1	6.5	0.6	0.2	0.1	0.2	*	0.5
Marijuana/hashish	100.0	36.5	22.8	7.8	4.6	3.4	--	22.0	1.4	0.2	0.2	0.5	0.1	0.6
Alcohol	100.0	--	25.4	7.7	8.3	5.1	29.3	20.7	1.6	0.2	0.2	0.6	0.1	0.8
Non-smoked cocaine	100.0	26.7	49.4	7.0	--	--	10.2	4.5	1.3	0.1	0.1	0.3	*	0.3
Opiates other than heroin	100.0	21.6	42.5	1.5	2.6	2.9	10.6	13.0	3.9	0.3	0.1	0.1	0.1	0.8
Smoked cocaine	100.0	32.2	53.4	4.4	--	--	5.0	3.5	0.8	0.1	0.1	0.3	*	0.3
Methamphetamine/amphetamines	100.0	23.0	43.7	9.2	1.4	1.5	18.4	0.9	1.0	0.1	0.1	0.2	*	0.6
Tranquilizers	100.0	16.3	47.7	16.7	1.4	1.8	9.9	5.4	*	0.2	0.1	0.1	*	0.5
Heroin	100.0	33.1	--	14.7	9.1	7.0	7.7	22.6	4.3	0.2	0.2	0.2	*	0.8
Sedatives	100.0	21.0	26.6	19.7	1.5	2.1	15.9	10.3	1.7	0.2	0.2	0.1	0.1	0.6
Hallucinogens	100.0	22.3	10.4	4.1	2.4	3.6	40.6	13.6	1.5	0.2	--	0.5	0.2	0.8
PCP	100.0	32.6	15.6	2.8	8.4	4.6	27.2	7.0	0.7	0.1	0.5	--	*	0.6
Inhalants	100.0	37.7	10.9	5.1	1.1	2.0	22.4	16.7	1.6	0.4	0.8	--	--	1.3
Other ³	100.0	37.4	21.6	8.5	3.0	1.8	15.8	10.1	1.0	0.2	0.1	0.1	0.1	0.3

-- Quantity is zero; * Less than 0.05 percent.

¹ Percentages sum to more than 100 percent because an admission could report more than one additional substance.

² Percentages may not sum to 100 percent due to rounding.

³ *Other* are other stimulants, over-the-counter medications, and other drugs.

NOTES: Based on administrative data reported to TEDS by all reporting states and jurisdictions. Admissions for which values were not collected, unknown, or missing are excluded from the percentage base (denominator).

SOURCE: Center for Behavioral Health Statistics and Quality, Substance Abuse and Mental Health Services Administration, Treatment Episode Data Set (TEDS). Data received through 11.21.18.

Table 3.12. Substance use combinations, by selected primary substance use: Number and percent distribution, 2017

<i>Primary substance</i>	<i>Secondary and tertiary substances</i>	<i>Number</i>	<i>Percent of all admissions</i>	<i>Percent of primary substance</i>
All admissions aged 12 years and older		2,005,395	100.0	
Alcohol		590,681	29.5	100.0
No other substance	<i>n/a</i>	274,174	13.7	46.4
1 other substance	Marijuana/hashish	67,632	3.4	11.4
	Cocaine	30,757	1.5	5.2
	Opiates	16,963	0.8	2.9
	Methamphetamine/amphetamines	8,439	0.4	1.4
	Other	78,467	3.9	13.3
2 other substances	Cocaine & marijuana/hashish	22,570	1.1	3.8
	Marijuana/hashish & methamphetamine/amphetamines	10,091	0.5	1.7
	Marijuana/hashish & opiates	8,153	0.4	1.4
	Cocaine & opiates	11,261	0.6	1.9
	Cocaine & methamphetamine/amphetamines	2,304	0.1	0.4
	Methamphetamine/amphetamines & opiates	2,988	0.1	0.5
	Marijuana/hashish & other	26,719	1.3	4.5
	Opiates & other	9,111	0.5	1.5
	Cocaine & other	8,822	0.4	1.5
	Methamphetamine/amphetamines & other	12,230	0.6	2.1
Opiates		682,074	34.0	100.0
No other substance	<i>n/a</i>	184,713	9.2	27.1
1 other substance	Marijuana/hashish	38,643	1.9	5.7
	Cocaine	60,108	3.0	8.8
	Alcohol	28,535	1.4	4.2
	Methamphetamine/amphetamines	23,946	1.2	3.5
	Other	151,285	7.5	22.2
2 other substances	Cocaine & marijuana/hashish	26,075	1.3	3.8
	Alcohol & marijuana/hashish	14,053	0.7	2.1
	Alcohol & cocaine	21,654	1.1	3.2
	Marijuana/hashish & methamphetamine/amphetamines	11,632	0.6	1.7
	Alcohol & methamphetamine/amphetamines	5,660	0.3	0.8
	Cocaine & methamphetamine/amphetamines	5,335	0.3	0.8
	Marijuana/hashish & other	22,821	1.1	3.3
	Cocaine & other	34,995	1.7	5.1
	Alcohol & other	16,251	0.8	2.4
	Methamphetamine/amphetamines & other	36,368	1.8	5.3
Marijuana		250,786	12.5	100.0
No other substance	<i>n/a</i>	92,358	4.6	36.8
1 other substance	Alcohol	38,639	1.9	15.4
	Methamphetamine/amphetamines	9,460	0.5	3.8
	Cocaine	6,401	0.3	2.6
	Opiates	5,613	0.3	2.2
	Other	39,126	2.0	15.6
2 other substances	Alcohol & cocaine	7,477	0.4	3.0
	Alcohol & methamphetamine/amphetamines	6,627	0.3	2.6
	Alcohol & opiates	3,710	0.2	1.5
	Cocaine & opiates	2,057	0.1	0.8
	Methamphetamine/amphetamines & opiates	2,257	0.1	0.9
	Cocaine & methamphetamine/amphetamines	1,282	0.1	0.5
	Alcohol & other	19,885	1.0	7.9
	Opiates & other	3,197	0.2	1.3
	Methamphetamine/amphetamines & other	9,259	0.5	3.7
	Cocaine & other	3,438	0.2	1.4

Continued. See notes at end of table.

**Table 3.12. Substance use combinations, by selected primary substance use: Number and percent distribution, 2017
(continued)**

<i>Primary substance</i>	<i>Secondary and tertiary substances</i>	<i>Number</i>	<i>Percent of all admissions</i>	<i>Percent of primary substance</i>
Methamphetamine/ amphetamines		237,912	11.9	100.0
<i>No other substance</i>	<i>n/a</i>	46,134	2.3	19.4
1 other substance	Marijuana/hashish	23,539	1.2	9.9
	Alcohol	11,319	0.6	4.8
	Opiates	9,547	0.5	4.0
	Cocaine	1,983	0.1	0.8
	Other	48,580	2.4	20.4
2 other substances	Alcohol & marijuana/hashish	16,331	0.8	6.9
	Marijuana/hashish & opiates	7,497	0.4	3.2
	Alcohol & opiates	3,994	0.2	1.7
	Cocaine & marijuana/hashish	2,633	0.1	1.1
	Alcohol & cocaine	1,937	0.1	0.8
	Cocaine & opiates	1,488	0.1	0.6
	Marijuana/hashish & other	31,416	1.6	13.2
	Alcohol & other	20,195	1.0	8.5
	Opiates & other	8,746	0.4	3.7
	Cocaine & other	2,573	0.1	1.1
Cocaine		102,482	5.1	100.0
<i>No other substance</i>	<i>n/a</i>	26,272	1.3	25.6
1 other substance	Alcohol	13,874	0.7	13.5
	Marijuana/hashish	9,677	0.5	9.4
	Opiates	7,322	0.4	7.1
	Methamphetamine/amphetamines	1,012	0.1	1.0
	Other	10,048	0.5	9.8
2 other substances	Alcohol & marijuana/hashish	11,691	0.6	11.4
	Alcohol & opiates	3,722	0.2	3.6
	Marijuana/hashish & opiates	3,382	0.2	3.3
	Alcohol & methamphetamine/amphetamines	829	*	0.8
	Marijuana/hashish & methamphetamine/amphetamines	861	*	0.8
	Opiates & methamphetamine/amphetamines	586	*	0.6
	Alcohol & other	4,785	0.2	4.7
	Marijuana/hashish & other	3,974	0.2	3.9
	Opiates & other	3,264	0.2	3.2
	Methamphetamine/amphetamines & other	1,183	0.1	1.2
Other¹		48,703	2.4	100.0
<i>Other substance only</i>	<i>n/a</i>	21,909	1.1	45.0
1 other substance	Opiates	4,769	0.2	9.8
	Marijuana/hashish	4,744	0.2	9.7
	Alcohol	3,471	0.2	7.1
	Cocaine	1,449	0.1	3.0
	Methamphetamine/amphetamines	1,368	0.1	2.8
2 other substances	Alcohol & marijuana/hashish	2,853	0.1	5.9
	Methamphetamine/amphetamines & opiates	634	*	1.3
	Alcohol & opiates	1,380	0.1	2.8
	Cocaine & opiates	1,358	0.1	2.8
	Marijuana/hashish & opiates	1,701	0.1	3.5
	Alcohol & cocaine	868	*	1.8
	Cocaine & marijuana/hashish	988	*	2.0
	Marijuana/hashish & methamphetamine/amphetamines	700	*	1.4
	Alcohol & methamphetamine/amphetamines	352	*	0.7
	Cocaine & methamphetamine/amphetamines	159	*	0.3
Not applicable		92,757	4.6	100.0

* Less than 0.05 percent; *n/a* Not applicable.

¹ Other include any substances other than alcohol, opiates, marijuana/hashish, methamphetamine/amphetamines, or cocaine.

NOTES: Based on administrative data reported to TEDS by all reporting states and jurisdictions. Percentages may not sum to 100 percent due to rounding. Admissions for which values were not collected, unknown, or missing are excluded from the percentage base (denominator).

SOURCE: Center for Behavioral Health Statistics and Quality, Substance Abuse and Mental Health Services Administration, Treatment Episode Data Set (TEDS). Data received through 11.21.18.

Table 4.1a. Primary substance use and age at admission among admissions aged 12 years and older, by type of treatment service: Number and average age at admission, 2017

Primary substance use and age at admission		Type of treatment service										
		Ambulatory		Detoxification			Rehabilitation/residential			Medication-assisted opioid therapy ¹		
		Out-patient	Intensive outpatient	Free-standing residential	Hospital inpatient	Ambulatory	Short-term (<30 days)	Long-term (30+ days)	Hospital (non-detox)	Out-patient	Detoxification	Residential
Total	2,005,395	747,448	237,283	310,061	73,763	13,548	172,517	151,155	6,801	236,962	29,319	26,538
Primary substance												
Alcohol	590,681	241,242	70,750	134,268	27,562	5,161	57,701	40,206	2,743	5,045	2,871	3,132
Opiates	682,074	124,268	58,922	120,267	21,044	4,653	49,943	38,018	1,359	219,327	24,752	19,521
Marijuana	250,786	177,626	37,093	5,525	2,429	106	12,303	13,026	304	1,959	52	363
Cocaine	102,482	40,525	15,723	11,709	825	172	16,065	11,810	425	2,901	503	1,824
Methamphetamine/amphetamines	237,912	104,273	33,037	26,468	2,729	293	26,838	41,392	543	1,425	170	744
Tranquilizers	19,894	5,234	2,141	4,679	1,325	196	2,549	1,319	120	813	797	721
Sedatives	3,460	1,594	309	361	53	340	261	277	20	170	43	32
Other/none specified	118,106	52,686	19,308	6,784	17,796	2,627	6,857	5,107	1,287	5,322	131	201
No. of admissions	2,005,395	747,448	237,283	310,061	73,763	13,548	172,517	151,155	6,801	236,962	29,319	26,538

Continued. See notes at end of table.

Table 4.1a. Primary substance use and age at admission among admissions aged 12 years and older, by type of treatment service: Number and average age at admission, 2017 (continued)

Primary substance use and age at admission		Type of treatment service										
		Ambulatory		Detoxification			Rehabilitation/residential			Medication-assisted opioid therapy ¹		
		Out-patient	Intensive outpatient	Free-standing residential	Hospital inpatient	Ambulatory	Short-term (<30 days)	Long-term (30+ days)	Hospital (non-detox)	Out-patient	Detoxification	Residential
Age at admission	<i>All admissions</i>											
12 years	1,204	705	50	6	393	--	22	25	2	1	--	--
13 years	3,392	2,275	299	52	441	--	147	174	2	2	--	--
14 years	8,247	5,663	860	175	561	--	473	489	9	14	--	3
15 years	16,117	10,674	1,880	414	796	3	1,103	1,145	46	50	--	6
16 years	22,629	14,702	2,826	660	837	2	1,633	1,836	44	63	3	23
17 years	24,369	16,079	2,798	893	732	5	1,596	2,057	58	99	7	45
18 years	18,207	10,810	2,381	1,307	528	54	1,308	1,250	62	332	96	79
19 years	22,980	12,081	3,269	2,055	610	90	1,989	1,696	57	802	169	162
20 years	29,156	14,329	4,324	2,847	759	128	2,475	2,213	106	1,447	270	258
21 to 24 years	187,021	79,875	25,951	22,844	4,892	858	15,810	15,282	511	15,526	2,946	2,526
25 to 29 years	361,722	134,387	45,408	52,720	10,493	2,108	30,570	29,007	1,101	43,039	6,724	6,165
30 to 34 years	332,237	119,298	39,835	50,367	10,320	2,195	28,314	26,325	1,034	43,158	5,795	5,596
35 to 39 years	265,550	96,027	31,628	41,525	8,888	1,723	22,730	20,273	839	33,752	4,327	3,838
40 to 44 years	177,536	63,261	20,345	30,440	6,629	1,384	15,447	12,767	583	21,973	2,419	2,288
45 to 49 years	177,087	57,680	19,832	33,383	7,595	1,511	16,415	12,678	691	23,239	2,067	1,996
50 to 54 years	163,790	50,440	17,238	32,523	8,412	1,592	15,576	11,568	675	22,239	1,791	1,736
55 to 59 years	116,565	35,150	11,549	23,821	6,247	873	10,860	7,815	586	17,064	1,480	1,120
60 to 64 years	53,373	15,818	5,017	10,298	2,896	435	4,379	3,334	236	9,568	859	533
65 to 69 years	17,163	5,363	1,319	2,870	1,123	232	1,253	931	102	3,569	270	131
70 to 74 years	4,813	1,727	352	681	395	174	297	215	40	833	73	26
75 years and older	2,237	1,104	122	180	216	181	120	75	17	192	23	7
No. of admissions	2,005,395	747,448	237,283	310,061	73,763	13,548	172,517	151,155	6,801	236,962	29,319	26,538
Average age at admission	36 yrs	35 yrs	35 yrs	39 yrs	39 yrs	40 yrs	37 yrs	36 yrs	39 yrs	39 yrs	36 yrs	36 yrs

-- Quantity is zero.

¹ Therapy with methadone, buprenorphine, and/or naltrexone is part of the client's treatment plan.

NOTES: Based on administrative data reported to TEDS by all reporting states and jurisdictions.

SOURCE: Center for Behavioral Health Statistics and Quality, Substance Abuse and Mental Health Services Administration, Treatment Episode Data Set (TEDS). Data received through 11.21.18.

Table 4.1b. Primary substance use and age at admission among admissions aged 12 years and older, by type of treatment service: Column percent distribution and average age at admission, 2017

Primary substance use and age at admission		Type of treatment service										
		Ambulatory		Detoxification			Rehabilitation/residential			Medication-assisted opioid therapy ¹		
		Out-patient	Intensive outpatient	Free-standing residential	Hospital inpatient	Ambulatory	Short-term (<30 days)	Long-term (30+ days)	Hospital (non-detox)	Out-patient	Detoxification	Residential
Total	2,005,395	747,448	237,283	310,061	73,763	13,548	172,517	151,155	6,801	236,962	29,319	26,538
Primary substance												
Alcohol	29.5	32.3	29.8	43.3	37.4	38.1	33.4	26.6	40.3	2.1	9.8	11.8
Opiates	34.0	16.6	24.8	38.8	28.5	34.3	28.9	25.2	20.0	92.6	84.4	73.6
Marijuana	12.5	23.8	15.6	1.8	3.3	0.8	7.1	8.6	4.5	0.8	0.2	1.4
Cocaine	5.1	5.4	6.6	3.8	1.1	1.3	9.3	7.8	6.2	1.2	1.7	6.9
Methamphetamine/amphetamines	11.9	14.0	13.9	8.5	3.7	2.2	15.6	27.4	8.0	0.6	0.6	2.8
Tranquilizers	1.0	0.7	0.9	1.5	1.8	1.4	1.5	0.9	1.8	0.3	2.7	2.7
Sedatives	0.2	0.2	0.1	0.1	0.1	2.5	0.2	0.2	0.3	0.1	0.1	0.1
Other/none specified	5.9	7.0	8.1	2.2	24.1	19.4	4.0	3.4	18.9	2.2	0.4	0.8
Total	100	100	100	100	100	100	100	100	100	100	100	100
No. of admissions	2,005,395	747,448	237,283	310,061	73,763	13,548	172,517	151,155	6,801	236,962	29,319	26,538

Continued. See notes at end of table.

Table 4.1b. Primary substance use and age at admission among admissions aged 12 years and older, by type of treatment service: Column percent distribution and average age at admission, 2017 (continued)

Primary substance use and age at admission		Type of treatment service										
		Ambulatory		Detoxification			Rehabilitation/residential			Medication-assisted opioid therapy ¹		
		Out-patient	Intensive outpatient	Free-standing residential	Hospital inpatient	Ambulatory	Short-term (<30 days)	Long-term (30+ days)	Hospital (non-detox)	Out-patient	Detoxification	Residential
Age at admission	<i>All admissions</i>											
12 years	0.1	0.1	*	*	0.5	--	*	*	*	*	--	--
13 years	0.2	0.3	0.1	*	0.6	--	0.1	0.1	*	*	--	--
14 years	0.4	0.8	0.4	0.1	0.8	--	0.3	0.3	0.1	*	--	*
15 years	0.8	1.4	0.8	0.1	1.1	*	0.6	0.8	0.7	*	--	*
16 years	1.1	2.0	1.2	0.2	1.1	*	0.9	1.2	0.6	*	*	0.1
17 years	1.2	2.2	1.2	0.3	1.0	*	0.9	1.4	0.9	*	*	0.2
18 years	0.9	1.4	1.0	0.4	0.7	0.4	0.8	0.8	0.9	0.1	0.3	0.3
19 years	1.1	1.6	1.4	0.7	0.8	0.7	1.2	1.1	0.8	0.3	0.6	0.6
20 years	1.5	1.9	1.8	0.9	1.0	0.9	1.4	1.5	1.6	0.6	0.9	1.0
21 to 24 years	9.3	10.7	10.9	7.4	6.6	6.3	9.2	10.1	7.5	6.6	10.0	9.5
25 to 29 years	18.0	18.0	19.1	17.0	14.2	15.6	17.7	19.2	16.2	18.2	22.9	23.2
30 to 34 years	16.6	16.0	16.8	16.2	14.0	16.2	16.4	17.4	15.2	18.2	19.8	21.1
35 to 39 years	13.2	12.8	13.3	13.4	12.0	12.7	13.2	13.4	12.3	14.2	14.8	14.5
40 to 44 years	8.9	8.5	8.6	9.8	9.0	10.2	9.0	8.4	8.6	9.3	8.3	8.6
45 to 49 years	8.8	7.7	8.4	10.8	10.3	11.2	9.5	8.4	10.2	9.8	7.1	7.5
50 to 54 years	8.2	6.7	7.3	10.5	11.4	11.8	9.0	7.7	9.9	9.4	6.1	6.5
55 to 59 years	5.8	4.7	4.9	7.7	8.5	6.4	6.3	5.2	8.6	7.2	5.0	4.2
60 to 64 years	2.7	2.1	2.1	3.3	3.9	3.2	2.5	2.2	3.5	4.0	2.9	2.0
65 to 69 years	0.9	0.7	0.6	0.9	1.5	1.7	0.7	0.6	1.5	1.5	0.9	0.5
70 to 74 years	0.2	0.2	0.1	0.2	0.5	1.3	0.2	0.1	0.6	0.4	0.2	0.1
75 years and older	0.1	0.1	0.1	0.1	0.3	1.3	0.1	*	0.2	0.1	0.1	*
Total	100	100	100	100	100	100	100	100	100	100	100	100
No. of admissions	2,005,395	747,448	237,283	310,061	73,763	13,548	172,517	151,155	6,801	236,962	29,319	26,538
Average age at admission	36 yrs	35 yrs	35 yrs	39 yrs	39 yrs	40 yrs	37 yrs	36 yrs	39 yrs	39 yrs	36 yrs	36 yrs

-- Quantity is zero; * Less than 0.05 percent.

¹ Therapy with methadone, buprenorphine, and/or naltrexone is part of the client's treatment plan.

NOTES: Based on administrative data reported to TEDS by all reporting states and jurisdictions. Percentages may not sum to 100 percent due to rounding. Admissions for which values were not collected, unknown, or missing are excluded from the percentage base (denominator).

SOURCE: Center for Behavioral Health Statistics and Quality, Substance Abuse and Mental Health Services Administration, Treatment Episode Data Set (TEDS). Data received through 11.21.18.

Table 4.1c. Primary substance use and age at admission among admissions aged 12 years and older, by type of treatment service: Row percent distribution, 2017

Primary substance use and age at admission		Type of treatment service											Total
		Ambulatory		Detoxification			Rehabilitation/residential			Medication-assisted opioid therapy ¹			
		Out-patient	Intensive outpatient	Free-standing residential	Hospital inpatient	Ambulatory	Short-term (<30 days)	Long-term (30+ days)	Hospital (non-detox)	Out-patient	Detoxification	Residential	
Total	2,005,395	37.3	11.8	15.5	3.7	0.7	8.6	7.5	0.3	11.8	1.5	1.3	100.0
Primary substance													
Alcohol	590,681	40.8	12.0	22.7	4.7	0.9	9.8	6.8	0.5	0.9	0.5	0.5	100.0
Opiates	682,074	18.2	8.6	17.6	3.1	0.7	7.3	5.6	0.2	32.2	3.6	2.9	100.0
Marijuana/hashish	250,786	70.8	14.8	2.2	1.0	*	4.9	5.2	0.1	0.8	*	0.1	100.0
Cocaine	102,482	39.5	15.3	11.4	0.8	0.2	15.7	11.5	0.4	2.8	0.5	1.8	100.0
Methamphetamine/amphetamines	237,912	43.8	13.9	11.1	1.1	0.1	11.3	17.4	0.2	0.6	0.1	0.3	100.0
Tranquilizers	19,894	26.3	10.8	23.5	6.7	1.0	12.8	6.6	0.6	4.1	4.0	3.6	100.0
Sedatives	3,460	46.1	8.9	10.4	1.5	9.8	7.5	8.0	0.6	4.9	1.2	0.9	100.0
Other/none specified	118,106	44.6	16.3	5.7	15.1	2.2	5.8	4.3	1.1	4.5	0.1	0.2	100.0
No. of admissions	2,005,395	747,448	237,283	310,061	73,763	13,548	172,517	151,155	6,801	236,962	29,319	26,538	

Continued. See notes at end of table.

Table 4.1c. Primary substance use and age at admission among admissions aged 12 years and older, by type of treatment service: Row percent distribution, 2017 (continued)

Primary substance use and age at admission		Type of treatment service											
		Ambulatory		Detoxification			Rehabilitation/residential			Medication-assisted opioid therapy ¹			Total
		Out-patient	Intensive outpatient	Free-standing residential	Hospital inpatient	Ambulatory	Short-term (<30 days)	Long-term (30+ days)	Hospital (non-detox)	Out-patient	Detoxification	Residential	
All admissions													
Age at admission													
12 years	1,204	58.6	4.2	0.5	32.6	--	1.8	2.1	0.2	0.1	--	--	100.0
13 years	3,392	67.1	8.8	1.5	13.0	--	4.3	5.1	0.1	0.1	--	--	100.0
14 years	8,247	68.7	10.4	2.1	6.8	--	5.7	5.9	0.1	0.2	--	*	100.0
15 years	16,117	66.2	11.7	2.6	4.9	*	6.8	7.1	0.3	0.3	--	*	100.0
16 years	22,629	65.0	12.5	2.9	3.7	*	7.2	8.1	0.2	0.3	*	0.1	100.0
17 years	24,369	66.0	11.5	3.7	3.0	*	6.5	8.4	0.2	0.4	*	0.2	100.0
18 years	18,207	59.4	13.1	7.2	2.9	0.3	7.2	6.9	0.3	1.8	0.5	0.4	100.0
19 years	22,980	52.6	14.2	8.9	2.7	0.4	8.7	7.4	0.2	3.5	0.7	0.7	100.0
20 years	29,156	49.1	14.8	9.8	2.6	0.4	8.5	7.6	0.4	5.0	0.9	0.9	100.0
21 to 24 years	187,021	42.7	13.9	12.2	2.6	0.5	8.5	8.2	0.3	8.3	1.6	1.4	100.0
25 to 29 years	361,722	37.2	12.6	14.6	2.9	0.6	8.5	8.0	0.3	11.9	1.9	1.7	100.0
30 to 34 years	332,237	35.9	12.0	15.2	3.1	0.7	8.5	7.9	0.3	13.0	1.7	1.7	100.0
35 to 39 years	265,550	36.2	11.9	15.6	3.3	0.6	8.6	7.6	0.3	12.7	1.6	1.4	100.0
40 to 44 years	177,536	35.6	11.5	17.1	3.7	0.8	8.7	7.2	0.3	12.4	1.4	1.3	100.0
45 to 49 years	177,087	32.6	11.2	18.9	4.3	0.9	9.3	7.2	0.4	13.1	1.2	1.1	100.0
50 to 54 years	163,790	30.8	10.5	19.9	5.1	1.0	9.5	7.1	0.4	13.6	1.1	1.1	100.0
55 to 59 years	116,565	30.2	9.9	20.4	5.4	0.7	9.3	6.7	0.5	14.6	1.3	1.0	100.0
60 to 64 years	53,373	29.6	9.4	19.3	5.4	0.8	8.2	6.2	0.4	17.9	1.6	1.0	100.0
65 to 69 years	17,163	31.2	7.7	16.7	6.5	1.4	7.3	5.4	0.6	20.8	1.6	0.8	100.0
70 to 74 years	4,813	35.9	7.3	14.1	8.2	3.6	6.2	4.5	0.8	17.3	1.5	0.5	100.0
75 years and older	2,237	49.4	5.5	8.0	9.7	8.1	5.4	3.4	0.8	8.6	1.0	0.3	100.0
No. of admissions	2,005,395	747,448	237,283	310,061	73,763	13,548	172,517	151,155	6,801	236,962	29,319	26,538	
Average age at admission	36 yrs	35 yrs	35 yrs	39 yrs	39 yrs	40 yrs	37 yrs	36 yrs	39 yrs	39 yrs	36 yrs	36 yrs	

-- Quantity is zero; * Less than 0.05 percent.

¹ Therapy with methadone, buprenorphine, and/or naltrexone is part of the client's treatment plan.

NOTES: Based on administrative data reported to TEDS by all reporting states and jurisdictions. Percentages may not sum to 100 percent due to rounding. Admissions for which values were not collected, unknown, or missing are excluded from the percentage base (denominator).

SOURCE: Center for Behavioral Health Statistics and Quality, Substance Abuse and Mental Health Services Administration, Treatment Episode Data Set (TEDS). Data received through 11.21.18.

Table 4.2a. Gender and race/ethnicity among admissions aged 12 years and older, by type of treatment service: Number, 2017

Gender and race/ethnicity	All admissions	Type of treatment service										
		Ambulatory		Detoxification (24-hour service)			Rehabilitation/residential			Medication-assisted opioid therapy ¹		
		Out-patient	Intensive outpatient	Free-standing residential	Hospital inpatient	Ambulatory	Short-term (<30 days)	Long-term (30+ days)	Hospital (non-detox)	Out-patient	Detox-ification	Resi-dential
Total	2,005,395	747,448	237,283	310,061	73,763	13,548	172,517	151,155	6,801	236,962	29,319	26,538
Gender												
Male	1,292,464	484,658	148,268	221,227	48,929	8,720	111,379	94,578	4,214	135,058	18,917	16,516
Female	711,865	262,383	88,867	88,745	24,691	4,818	61,062	56,462	2,583	101,848	10,391	10,015
No. of admissions	2,004,329	747,041	237,135	309,972	73,620	13,538	172,441	151,040	6,797	236,906	29,308	26,531
Race/ethnicity												
White (non-Hispanic)	1,194,608	417,268	146,539	193,940	42,757	7,082	110,502	81,076	4,138	153,451	19,938	17,917
Black (non-Hispanic)	343,523	139,639	46,313	45,123	11,304	1,313	31,378	23,299	925	39,733	1,917	2,579
Hispanic origin	280,551	119,859	22,123	44,432	13,741	1,100	17,557	26,321	789	27,884	3,299	3,446
Mexican	112,811	53,333	7,765	16,793	3,226	202	3,226	15,713	111	10,141	2,081	220
Puerto Rican	62,639	17,467	4,711	13,016	4,390	339	5,034	4,260	465	10,014	737	2,206
Cuban	3,431	1,333	273	518	91	16	230	573	10	309	23	55
Other/not specified	101,670	47,726	9,374	14,105	6,034	543	9,067	5,775	203	7,420	458	965
Other	151,612	55,032	17,900	23,209	4,361	3,686	11,169	17,879	892	11,346	3,692	2,446
American Indian/Alaska Native	41,753	14,323	5,378	6,088	676	3,196	3,460	4,662	704	2,654	130	482
Asian/Pacific Islander	20,311	8,321	2,836	2,570	1,089	87	970	2,687	25	1,366	216	144
Other	89,548	32,388	9,686	14,551	2,596	403	6,739	10,530	163	7,326	3,346	1,820
No. of admissions	1,970,294	731,798	232,875	306,704	72,163	13,181	170,606	148,575	6,744	232,414	28,846	26,388

¹ Therapy with methadone, buprenorphine, and/or naltrexone is part of the client's treatment plan.

NOTE: Based on administrative data reported to TEDS by all reporting states and jurisdictions.

SOURCE: Center for Behavioral Health Statistics and Quality, Substance Abuse and Mental Health Services Administration, Treatment Episode Data Set (TEDS). Data received through 11.21.18.

Table 4.2b. Gender and race/ethnicity among admissions aged 12 years and older, by type of treatment service: Column percent distribution, 2017

Gender and race/ethnicity		Type of treatment service										
		Ambulatory		Detoxification			Rehabilitation/residential			Medication-assisted opioid therapy ¹		
		Out-patient	Intensive outpatient	Free-standing residential	Hospital inpatient	Ambulatory	Short-term (<30 days)	Long-term (30+ days)	Hospital (non-detox)	Out-patient	Detoxification	Residential
Total	2,005,395	747,448	237,283	310,061	73,763	13,548	172,517	151,155	6,801	236,962	29,319	26,538
Gender												
Male	64.5	64.9	62.5	71.4	66.5	64.4	64.6	62.6	62.0	57.0	64.5	62.3
Female	35.5	35.1	37.5	28.6	33.5	35.6	35.4	37.4	38.0	43.0	35.5	37.7
Total	100.0	100.0	100.0	100.0	100.0	100.0	100.0	100.0	100.0	100.0	100.0	100.0
No. of admissions	2,004,329	747,041	237,135	309,972	73,620	13,538	172,441	151,040	6,797	236,906	29,308	26,531
Race/ethnicity												
White (non-Hispanic)	60.6	57.0	62.9	63.2	59.3	53.7	64.8	54.6	61.4	66.0	69.1	67.9
Black (non-Hispanic)	17.4	19.1	19.9	14.7	15.7	10.0	18.4	15.7	13.7	17.1	6.6	9.8
Hispanic origin	14.2	16.4	9.5	14.5	19.0	8.3	10.3	17.7	11.7	12.0	11.4	13.1
Mexican	5.7	7.3	3.3	5.5	4.5	1.5	1.9	10.6	1.6	4.4	7.2	0.8
Puerto Rican	3.2	2.4	2.0	4.2	6.1	2.6	3.0	2.9	6.9	4.3	2.6	8.4
Cuban	0.2	0.2	0.1	0.2	0.1	0.1	0.1	0.4	0.1	0.1	0.1	0.2
Other/not specified	5.2	6.5	4.0	4.6	8.4	4.1	5.3	3.9	3.0	3.2	1.6	3.7
Other	7.7	7.5	7.7	7.6	6.0	28.0	6.5	12.0	13.2	4.9	12.8	9.3
American Indian/Alaska Native	2.1	2.0	2.3	2.0	0.9	24.2	2.0	3.1	10.4	1.1	0.5	1.8
Asian/Pacific Islander	1.0	1.1	1.2	0.8	1.5	0.7	0.6	1.8	0.4	0.6	0.7	0.5
Other	4.5	4.4	4.2	4.7	3.6	3.1	4.0	7.1	2.4	3.2	11.6	6.9
Total	100.0	100.0	100.0	100.0	100.0	100.0	100.0	100.0	100.0	100.0	100.0	100.0
No. of admissions	1,970,294	731,798	232,875	306,704	72,163	13,181	170,606	148,575	6,744	232,414	28,846	26,388

¹ Therapy with methadone, buprenorphine, and/or naltrexone is part of the client's treatment plan.

NOTES: Based on administrative data reported to TEDS by all reporting states and jurisdictions. Percentages may not sum to 100 percent due to rounding. Admissions for which values were not collected, unknown, or missing are excluded from the percentage base (denominator).

SOURCE: Center for Behavioral Health Statistics and Quality, Substance Abuse and Mental Health Services Administration, Treatment Episode Data Set (TEDS). Data received through 11.21.18.

Table 4.2c. Gender and race/ethnicity among admissions aged 12 years and older, by type of treatment service: Row percent distribution, 2017

Gender and race/ethnicity		Type of treatment service											Total
		Ambulatory		Detoxification			Rehabilitation/residential			Medication-assisted opioid therapy ¹			
		Out-patient	Intensive outpatient	Free-standing residential	Hospital inpatient	Ambulatory	Short-term (<30 days)	Long-term (30+ days)	Hospital (non-detox)	Out-patient	Detoxification	Residential	
Total	2,005,395	37.3	11.8	15.5	3.7	0.7	8.6	7.5	0.3	11.8	1.5	1.3	100.0
Gender													
Male	1,292,464	37.5	11.5	17.1	3.8	0.7	8.6	7.3	0.3	10.4	1.5	1.3	100.0
Female	711,865	36.9	12.5	12.5	3.5	0.7	8.6	7.9	0.4	14.3	1.5	1.4	100.0
No. of admissions	2,004,329	747,041	237,135	309,972	73,620	13,538	172,441	151,040	6,797	236,906	29,308	26,531	
Race/ethnicity													
White (non-Hispanic)	1,194,608	34.9	12.3	16.2	3.6	0.6	9.3	6.8	0.3	12.8	1.7	1.5	100.0
Black (non-Hispanic)	343,523	40.6	13.5	13.1	3.3	0.4	9.1	6.8	0.3	11.6	0.6	0.8	100.0
Hispanic origin	280,551	42.7	7.9	15.8	4.9	0.4	6.3	9.4	0.3	9.9	1.2	1.2	100.0
Mexican	112,811	47.3	6.9	14.9	2.9	0.2	2.9	13.9	0.1	9.0	1.8	0.2	100.0
Puerto Rican	62,639	27.9	7.5	20.8	7.0	0.5	8.0	6.8	0.7	16.0	1.2	3.5	100.0
Cuban	3,431	38.9	8.0	15.1	2.7	0.5	6.7	16.7	0.3	9.0	0.7	1.6	100.0
Other/not specified	101,670	46.9	9.2	13.9	5.9	0.5	8.9	5.7	0.2	7.3	0.5	0.9	100.0
Other	151,612	36.3	11.8	15.3	2.9	2.4	7.4	11.8	0.6	7.5	2.4	1.6	100.0
American Indian/Alaska Native	41,753	34.3	12.9	14.6	1.6	7.7	8.3	11.2	1.7	6.4	0.3	1.2	100.0
Asian/Pacific Islander	20,311	41.0	14.0	12.7	5.4	0.4	4.8	13.2	0.1	6.7	1.1	0.7	100.0
Other	89,548	36.2	10.8	16.2	2.9	0.5	7.5	11.8	0.2	8.2	3.7	2.0	100.0
No. of admissions	1,970,294	731,798	232,875	306,704	72,163	13,181	170,606	148,575	6,744	232,414	28,846	26,388	

¹ Therapy with methadone, buprenorphine, and/or naltrexone is part of the client's treatment plan.

NOTES: Based on administrative data reported to TEDS by all reporting states and jurisdictions. Percentages may not sum to 100 percent due to rounding. Admissions for which values were not collected, unknown, or missing are excluded from the percentage base (denominator).

SOURCE: Center for Behavioral Health Statistics and Quality, Substance Abuse and Mental Health Services Administration, Treatment Episode Data Set (TEDS). Data received through 11.21.18.

Table 4.3a. Treatment referral source, frequency of use, and number of prior treatment episodes among admissions aged 12 years and older, by type of treatment service: Number, 2017

Treatment referral source, frequency of use, and number of prior treatment episodes	All admis- sions	Type of treatment service										
		Ambulatory		Detoxification			Rehabilitation/residential			Medication-assisted opioid therapy ¹		
		Out- patient	Intensive outpatient	Free- standing residential	Hospital inpatient	Ambu- latory	Short-term (<30 days)	Long-term (30+ days)	Hospital (non- detox)	Out- patient	Detox- ification	Resi- dential
Total	2,005,395	747,448	237,283	310,061	73,763	13,548	172,517	151,155	6,801	236,962	29,319	26,538
Treatment referral source												
Self or individual	826,104	191,644	72,699	190,263	43,770	6,123	62,833	53,705	3,301	170,618	22,372	8,776
Court/criminal justice system	546,635	336,267	82,565	31,262	2,595	2,684	29,958	43,234	514	13,623	536	3,397
Other community referral	229,041	100,324	36,086	24,783	7,596	1,431	17,134	15,829	612	22,410	1,011	1,825
Substance use care provider	193,424	35,041	23,843	30,708	1,751	620	41,884	25,631	907	17,924	4,256	10,859
Other health care provider	117,264	42,156	12,276	24,909	2,923	1,025	13,791	7,320	552	9,702	1,053	1,557
School (educational)	13,943	12,119	983	161	325	2	114	155	4	66	8	6
Employer/EAP	7,789	3,595	775	1,983	48	37	698	474	6	152	8	13
No. of admissions	1,934,200	721,146	229,227	304,069	59,008	11,922	166,412	146,348	5,896	234,495	29,244	26,433
Frequency of use												
No use	502,765	291,737	72,785	7,785	301	304	17,610	44,306	338	63,456	474	3,669
Some use	570,007	252,498	81,877	75,418	10,172	3,709	43,714	52,598	1,465	40,235	3,269	5,052
Daily use	801,540	149,639	61,037	219,647	41,568	6,870	102,425	49,363	3,495	124,292	25,475	17,729
No. of admissions	1,874,312	693,874	215,699	302,850	52,041	10,883	163,749	146,267	5,298	227,983	29,218	26,450
No. of prior treatment episodes												
None	624,506	308,008	63,888	83,187	3,544	2,210	43,643	44,481	1,436	62,793	8,692	2,624
1	402,301	176,566	48,943	41,088	1,996	1,602	37,603	29,870	1,076	54,846	4,534	4,177
2	226,711	79,114	32,033	23,033	1,209	1,239	22,036	20,557	546	39,770	3,275	3,899
3	138,885	42,440	19,707	16,228	774	871	15,047	13,852	385	23,987	2,379	3,215
4	81,206	21,953	11,471	11,600	563	408	9,475	8,397	260	13,340	1,575	2,164
5 or more	255,974	47,477	25,321	71,112	2,070	1,155	29,416	24,858	798	34,973	8,502	10,292
No. of admissions	1,729,583	675,558	201,363	246,248	10,156	7,485	157,220	142,015	4,501	229,709	28,957	26,371

¹ Therapy with methadone, buprenorphine, and/or naltrexone is part of the client's treatment plan.

NOTES: Based on administrative data reported to TEDS by all reporting states and jurisdictions.

SOURCE: Center for Behavioral Health Statistics and Quality, Substance Abuse and Mental Health Services Administration, Treatment Episode Data Set (TEDS). Data received through 11.21.18.

Table 4.3b. Treatment referral source, frequency of use, and number of prior treatment episodes among admissions aged 12 years and older, by type of treatment service: Column percent distribution, 2017

Treatment referral source, frequency of use, and number of prior treatment episodes	All admis- sions	Type of treatment service										
		Ambulatory		Detoxification			Rehabilitation/residential			Medication-assisted opioid therapy ¹		
		Out- patient	Intensive outpatient	Free- standing residential	Hospital inpatient	Ambu- latory	Short-term (<30 days)	Long-term (30+ days)	Hospital (non- detox)	Out- patient	Detox- ification	Resi- dential
Total	2,005,395	747,448	237,283	310,061	73,763	13,548	172,517	151,155	6,801	236,962	29,319	26,538
Treatment referral source												
Self or individual	42.7	26.6	31.7	62.6	74.2	51.4	37.8	36.7	56.0	72.8	76.5	33.2
Court/criminal justice system	28.3	46.6	36.0	10.3	4.4	22.5	18.0	29.5	8.7	5.8	1.8	12.9
Other community referral	11.8	13.9	15.7	8.2	12.9	12.0	10.3	10.8	10.4	9.6	3.5	6.9
Substance use care provider	10.0	4.9	10.4	10.1	3.0	5.2	25.2	17.5	15.4	7.6	14.6	41.1
Other health care provider	6.1	5.8	5.4	8.2	5.0	8.6	8.3	5.0	9.4	4.1	3.6	5.9
School (educational)	0.7	1.7	0.4	0.1	0.6	*	0.1	0.1	0.1	*	*	*
Employer/EAP	0.4	0.5	0.3	0.7	0.1	0.3	0.4	0.3	0.1	0.1	*	*
Total	100.0	100.0	100.0	100.0	100.0	100.0	100.0	100.0	100.0	100.0	100.0	100.0
No. of admissions	1,934,200	721,146	229,227	304,069	59,008	11,922	166,412	146,348	5,896	234,495	29,244	26,433
Frequency of use												
No use	26.8	42.0	33.7	2.6	0.6	2.8	10.8	30.3	6.4	27.8	1.6	13.9
Some use	30.4	36.4	38.0	24.9	19.5	34.1	26.7	36.0	27.7	17.6	11.2	19.1
Daily use	42.8	21.6	28.3	72.5	79.9	63.1	62.6	33.7	66.0	54.5	87.2	67.0
Total	100.0	100.0	100.0	100.0	100.0	100.0	100.0	100.0	100.0	100.0	100.0	100.0
No. of admissions	1,874,312	693,874	215,699	302,850	52,041	10,883	163,749	146,267	5,298	227,983	29,218	26,450
No. of prior treatment episodes												
None	36.1	45.6	31.7	33.8	34.9	29.5	27.8	31.3	31.9	27.3	30.0	10.0
1	23.3	26.1	24.3	16.7	19.7	21.4	23.9	21.0	23.9	23.9	15.7	15.8
2	13.1	11.7	15.9	9.4	11.9	16.6	14.0	14.5	12.1	17.3	11.3	14.8
3	8.0	6.3	9.8	6.6	7.6	11.6	9.6	9.8	8.6	10.4	8.2	12.2
4	4.7	3.2	5.7	4.7	5.5	5.5	6.0	5.9	5.8	5.8	5.4	8.2
5 or more	14.8	7.0	12.6	28.9	20.4	15.4	18.7	17.5	17.7	15.2	29.4	39.0
Total	100.0	100.0	100.0	100.0	100.0	100.0	100.0	100.0	100.0	100.0	100.0	100.0
No. of admissions	1,729,583	675,558	201,363	246,248	10,156	7,485	157,220	142,015	4,501	229,709	28,957	26,371

* Less than 0.05 percent.

¹ Therapy with methadone, buprenorphine, and/or naltrexone is part of the client's treatment plan.

NOTES: Based on administrative data reported to TEDS by all reporting states and jurisdictions. Percentages may not sum to 100 percent due to rounding. Admissions for which values were not collected, unknown, or missing are excluded from the percentage base (denominator).

SOURCE: Center for Behavioral Health Statistics and Quality, Substance Abuse and Mental Health Services Administration, Treatment Episode Data Set (TEDS). Data received through 11.21.18.

Table 4.3c. Treatment referral source, frequency of use, and number of prior treatment episodes among admissions aged 12 years and older, by type of treatment service: Row percent distribution, 2017

Treatment referral source, frequency of use, and number of prior treatment episodes	All admis- sions	Type of treatment service											Total
		Ambulatory		Detoxification			Rehabilitation/residential			Medication-assisted opioid therapy ¹			
		Out- patient	Intensive outpatient	Free- standing residential	Hospital inpatient	Ambu- latory	Short-term (<30 days)	Long-term (30+ days)	Hospital (non- detox)	Out- patient	Detox- ification	Resi- dential	
Total	2,005,395	37.3	11.8	15.5	3.7	0.7	8.6	7.5	0.3	11.8	1.5	1.3	100.0
Treatment referral source													
Self or individual	826,104	23.2	8.8	23.0	5.3	0.7	7.6	6.5	0.4	20.7	2.7	1.1	100.0
Court/criminal justice system	546,635	61.5	15.1	5.7	0.5	0.5	5.5	7.9	0.1	2.5	0.1	0.6	100.0
Other community referral	229,041	43.8	15.8	10.8	3.3	0.6	7.5	6.9	0.3	9.8	0.4	0.8	100.0
Substance use care provider	193,424	18.1	12.3	15.9	0.9	0.3	21.7	13.3	0.5	9.3	2.2	5.6	100.0
Other health care provider	117,264	35.9	10.5	21.2	2.5	0.9	11.8	6.2	0.5	8.3	0.9	1.3	100.0
School (educational)	13,943	86.9	7.1	1.2	2.3	*	0.8	1.1	*	0.5	0.1	*	100.0
Employer/EAP	7,789	46.2	9.9	25.5	0.6	0.5	9.0	6.1	0.1	2.0	0.1	0.2	100.0
No. of admissions	1,934,200	721,146	229,227	304,069	59,008	11,922	166,412	146,348	5,896	234,495	29,244	26,433	
Frequency of use													
No use	502,765	58.0	14.5	1.5	0.1	0.1	3.5	8.8	0.1	12.6	0.1	0.7	100.0
Some use	570,007	44.3	14.4	13.2	1.8	0.7	7.7	9.2	0.3	7.1	0.6	0.9	100.0
Daily use	801,540	18.7	7.6	27.4	5.2	0.9	12.8	6.2	0.4	15.5	3.2	2.2	100.0
No. of admissions	1,874,312	693,874	215,699	302,850	52,041	10,883	163,749	146,267	5,298	227,983	29,218	26,450	
No. of prior treatment episodes													
None	624,506	49.3	10.2	13.3	0.6	0.4	7.0	7.1	0.2	10.1	1.4	0.4	100.0
1	402,301	43.9	12.2	10.2	0.5	0.4	9.3	7.4	0.3	13.6	1.1	1.0	100.0
2	226,711	34.9	14.1	10.2	0.5	0.5	9.7	9.1	0.2	17.5	1.4	1.7	100.0
3	138,885	30.6	14.2	11.7	0.6	0.6	10.8	10.0	0.3	17.3	1.7	2.3	100.0
4	81,206	27.0	14.1	14.3	0.7	0.5	11.7	10.3	0.3	16.4	1.9	2.7	100.0
5 or more	255,974	18.5	9.9	27.8	0.8	0.5	11.5	9.7	0.3	13.7	3.3	4.0	100.0
No. of admissions	1,729,583	675,558	201,363	246,248	10,156	7,485	157,220	142,015	4,501	229,709	28,957	26,371	

* Less than 0.05 percent.

¹ Therapy with methadone, buprenorphine, and/or naltrexone is part of the client's treatment plan.

NOTES: Based on administrative data reported to TEDS by all reporting states and jurisdictions. Percentages may not sum to 100 percent due to rounding. Admissions for which values were not collected, unknown, or missing are excluded from the percentage base (denominator).

SOURCE: Center for Behavioral Health Statistics and Quality, Substance Abuse and Mental Health Services Administration, Treatment Episode Data Set (TEDS). Data received through 11.21.18.

Table 5.1. Discharges aged 12 years and older, by reason for discharge and type of treatment service: Number, percent distribution, and median length of stay (LOS), 2017

<i>Type of treatment service</i>	<i>Total</i> ¹	<i>Completed</i>	<i>Transferred</i>	<i>Dropped out</i>	<i>Terminated</i>	<i>Other</i>
	<i>Reason for discharge (number)</i>					
Outpatient	640,377	230,662	125,850	190,100	46,219	47,546
Detoxification ²	302,113	194,749	43,653	53,637	5,279	4,795
Intensive outpatient	221,693	59,961	72,809	58,040	14,981	15,902
Short-term residential	155,125	82,273	28,957	29,687	8,299	5,909
Long-term residential	142,223	66,348	34,970	28,630	8,612	3,663
Hospital residential	3,957	2,612	518	587	160	80
Outpatient med.-asst. opi. ther. ³	144,251	18,163	46,589	53,418	12,491	13,590
Med.-asst. opi. detoxification ⁴	26,249	11,646	7,820	5,550	554	679
No. of discharges	1,635,988	666,414	361,166	419,649	96,595	92,164
	<i>Column percent distribution by reason for discharge and type of treatment service</i>					
Outpatient	39.1	34.6	34.8	45.3	47.8	51.6
Detoxification ²	18.5	29.2	12.1	12.8	5.5	5.2
Intensive outpatient	13.6	9.0	20.2	13.8	15.5	17.3
Short-term residential	9.5	12.3	8.0	7.1	8.6	6.4
Long-term residential	8.7	10.0	9.7	6.8	8.9	4.0
Hospital residential	0.2	0.4	0.1	0.1	0.2	0.1
Outpatient med.-asst. opi. ther. ³	8.8	2.7	12.9	12.7	12.9	14.7
Med.-asst. opi. detoxification ⁴	1.6	1.7	2.2	1.3	0.6	0.7
Total	100.0	100.0	100.0	100.0	100.0	100.0
	<i>Row percent distribution by type of treatment service and reason for discharge</i>					
Outpatient	100.0	36.0	19.7	29.7	7.2	7.4
Detoxification ²	100.0	64.5	14.4	17.8	1.7	1.6
Intensive outpatient	100.0	27.0	32.8	26.2	6.8	7.2
Short-term residential	100.0	53.0	18.7	19.1	5.3	3.8
Long-term residential	100.0	46.7	24.6	20.1	6.1	2.6
Hospital residential	100.0	66.0	13.1	14.8	4.0	2.0
Outpatient med.-asst. opi. ther. ³	100.0	12.6	32.3	37.0	8.7	9.4
Med.-asst. opi. detoxification ⁴	100.0	44.4	29.8	21.1	2.1	2.6
Total	100.0	40.7	22.1	25.7	5.9	5.6
	<i>Median length of stay (days)</i>					
Outpatient	78	119	13	66	74	77
Detoxification ²	4	4	4	2	3	3
Intensive outpatient	42	82	11	42	45	43
Short-term residential	20	25	17	7	12	10
Long-term residential	39	78	12	19	43	31
Hospital residential	22	27	22	7	14	10
Outpatient med.-asst. opi. ther. ³	90	174	37	91	120	130
Med.-asst. opi. detoxification ⁴	5	6	5	4	5	3

¹ Excludes 25,219 residential (short-term, long-term, hospital) discharges where medication-assisted opioid therapy was planned.

² Includes only free-standing residential detoxification, hospital detoxification, and outpatient detoxification.

³ Outpatient and intensive outpatient medication-assisted opioid therapy was planned.

⁴ Medication-assisted opioid detoxification (free-standing, hospital, and outpatient) was planned.

NOTES: Based on linked admission and discharge data reported to TEDS by 49 states and jurisdictions. Percentages may not add to 100 percent due to rounding. Percentages are based on all admissions with known and valid values. Admissions for which values were not collected, unknown, or missing are excluded from the percentage base (denominator). The reason for discharge category 'other' includes clients who were discharged because they were incarcerated, died, moved, became ill, were hospitalized, or another reason somewhat out of client's control, or if the client status at discharge was not known.

SOURCE: Center for Behavioral Health Statistics and Quality, Substance Abuse and Mental Health Services Administration, Treatment Episode Data Set (TEDS). Data received through 11.21.18.

Table 5.2a. Discharges aged 12 years and older, by type of treatment service and characteristics at admission: Number, 2017

<i>Characteristics at admission</i>	<i>Type of treatment service</i>								
	<i>Total</i> ¹	<i>Out-patient</i>	<i>Intensive outpatient</i>	<i>Short-term residential</i>	<i>Long-term residential</i>	<i>Hospital residential</i>	<i>Detox-ification</i>	<i>Outpatient med.-asst. opi. ther.</i> ²	<i>Med.-asst. opi. detox</i> ³
No. of discharges	1,635,988	640,377	221,693	155,125	142,223	3,957	302,113	144,251	26,249
Gender									
Male	1,066,520	414,226	137,466	101,290	90,541	2,584	218,363	85,136	16,914
Female	569,061	225,991	84,178	53,794	51,624	1,370	83,682	59,096	9,326
No. of discharges	1,635,581	640,217	221,644	155,084	142,165	3,954	302,045	144,232	26,240
Age at admission									
12 years	645	550	38	26	27	--	4	--	--
13 years	2,526	1,877	329	133	139	1	44	3	--
14 years	6,052	4,359	722	414	379	5	156	17	--
15 years	12,230	8,262	1,591	1,022	935	23	338	59	--
16 years	17,705	11,663	2,398	1,553	1,447	14	560	67	3
17 years	19,109	12,714	2,399	1,419	1,683	22	769	98	5
18 years	14,137	8,606	1,966	1,116	1,114	23	940	289	83
19 years	18,558	10,021	2,824	1,790	1,468	20	1,642	637	156
20 years	23,597	11,939	3,700	2,176	1,958	52	2,390	1,152	230
21 to 24 years	155,635	69,297	23,645	14,212	13,984	272	20,058	11,596	2,571
25 to 29 years	295,429	115,164	42,033	27,318	26,479	550	48,581	29,328	5,976
30 to 34 years	272,628	103,183	38,465	25,559	24,726	620	47,492	27,401	5,182
35 to 39 years	217,670	82,792	30,745	20,418	18,857	455	39,871	20,655	3,877
40 to 44 years	149,482	55,799	20,471	14,060	12,819	365	30,301	13,474	2,193
45 to 49 years	145,735	50,541	18,072	14,942	12,694	442	34,160	12,960	1,924
50 to 54 years	134,336	44,551	15,988	14,118	11,669	426	34,542	11,385	1,657
55 to 59 years	92,646	29,564	10,545	9,661	7,794	373	24,766	8,609	1,334
60 to 64 years	40,083	12,843	4,232	3,764	3,039	164	10,813	4,457	771
65 to 69 years	12,579	4,386	1,140	1,069	762	81	3,328	1,603	210
70 to 74 years	3,473	1,333	292	257	190	36	958	348	59
75 years and older	1,733	933	98	98	60	13	400	113	18
No. of discharges	1,635,988	640,377	221,693	155,125	142,223	3,957	302,113	144,251	26,249

Continued. See notes at end of table.

Table 5.2a. Discharges aged 12 years and older, by type of treatment service and characteristics at admission: Number, 2017 (continued)

<i>Characteristics at admission</i>	<i>Type of treatment service</i>								
	<i>Total</i> ¹	<i>Out-patient</i>	<i>Intensive outpatient</i>	<i>Short-term residential</i>	<i>Long-term residential</i>	<i>Hospital residential</i>	<i>Detox-ification</i>	<i>Outpatient med.-asst. opi. ther.</i> ²	<i>Med.-asst. opi. detox</i> ³
No. of discharges	1,635,988	640,377	221,693	155,125	142,223	3,957	302,113	144,251	26,249
Race/ethnicity									
White (non-Hispanic)	998,814	373,235	145,320	100,184	78,339	2,714	184,175	96,965	17,882
Black (non-Hispanic)	273,772	117,994	40,112	27,215	22,873	461	46,492	16,747	1,878
Hispanic origin	217,227	93,170	17,431	15,073	22,987	597	44,076	21,298	2,595
Other	126,549	46,860	16,278	10,898	16,158	148	24,616	8,117	3,474
No. of discharges	1,616,362	631,259	219,141	153,370	140,357	3,920	299,359	143,127	25,829
No. of prior treatment episodes									
None	556,988	279,315	75,292	42,046	46,550	810	69,157	36,853	6,965
1 or more	935,821	324,801	136,203	108,025	91,137	2,141	149,852	104,838	18,824
No. of discharges	1,492,809	604,116	211,495	150,071	137,687	2,951	219,009	141,691	25,789
Treatment referral source									
Self or individual	688,306	176,530	74,432	61,148	52,334	2,123	201,535	100,118	20,086
Criminal justice/DUI	463,595	281,584	76,153	29,436	39,476	441	23,996	12,079	430
Other community referral	165,896	79,426	26,870	14,247	14,224	259	19,950	10,008	912
Substance use care provider	147,699	31,185	19,402	32,314	23,050	577	24,322	13,082	3,767
Other health care provider	117,296	42,830	17,627	13,190	9,749	363	24,886	7,682	969
School (educational)	10,427	9,208	713	136	162	1	146	53	8
Employer/EAP	5,852	3,170	655	681	216	2	1,004	118	6
No. of discharges	1,599,071	623,933	215,852	151,152	139,211	3,766	295,839	143,140	26,178
Usual route of administration									
Oral	631,147	254,050	82,625	63,489	46,137	2,224	151,099	24,839	6,684
Smoking	416,799	228,023	64,826	33,976	46,943	663	30,143	10,010	2,215
Inhalation	173,280	50,068	23,261	16,856	11,809	274	33,508	33,645	3,859
Injection	354,280	73,174	42,126	37,102	32,266	679	83,210	72,593	13,130
Other	11,882	5,564	1,304	958	689	8	1,866	1,167	326
No. of discharges	1,587,388	610,879	214,142	152,381	137,844	3,848	299,826	142,254	26,214

Continued. See notes at end of table.

Table 5.2a. Discharges aged 12 years and older, by type of treatment service and characteristics at admission: Number, 2017 (continued)

<i>Characteristics at admission</i>	<i>Type of treatment service</i>								
	<i>Total</i> ¹	<i>Out-patient</i>	<i>Intensive outpatient</i>	<i>Short-term residential</i>	<i>Long-term residential</i>	<i>Hospital residential</i>	<i>Detox-ification</i>	<i>Outpatient med.-asst. opi. ther.</i> ²	<i>Med.-asst. opi. detox</i> ³
No. of discharges	1,635,988	640,377	221,693	155,125	142,223	3,957	302,113	144,251	26,249
Expected or actual source of payment⁴									
Self-pay	54,033	28,196	6,690	2,840	1,150	39	11,173	3,673	272
Private insurance	41,222	17,337	10,774	4,462	955	192	4,194	1,686	1,622
Medicare	6,146	2,701	971	487	105	19	889	966	8
Medicaid	226,293	89,639	43,164	24,288	6,921	265	33,753	27,189	1,074
Other government payments	166,158	62,008	28,608	26,634	12,314	63	27,852	5,763	2,916
Workers' compensation	75	30	17	8	2	--	14	3	1
No charge	19,635	5,419	6,011	2,435	1,257	1	3,502	786	224
Other	48,849	20,001	12,554	4,796	2,417	60	6,308	2,093	620
No. of discharges	562,411	225,331	108,789	65,950	25,121	639	87,685	42,159	6,737
Type of health insurance									
Private insurance	53,841	23,587	10,488	5,411	1,628	222	8,760	1,940	1,805
Medicare	11,761	4,026	1,455	1,130	607	23	3,242	984	294
Medicaid	255,742	85,197	44,957	32,693	16,438	227	44,070	26,359	5,801
HMO	7,560	2,273	784	675	661	23	2,430	617	97
Other	43,995	20,910	7,489	3,174	2,779	17	6,914	2,087	625
None	255,384	96,161	47,017	31,675	12,796	90	56,137	8,218	3,290
No. of discharges	628,283	232,154	112,190	74,758	34,909	602	121,553	40,205	11,912

Continued. See notes at end of table.

Table 5.2a. Discharges aged 12 years and older, by type of treatment service and characteristics at admission: Number, 2017 (continued)

<i>Characteristics at admission</i>	<i>Type of treatment service</i>								
	<i>Total</i> ¹	<i>Out-patient</i>	<i>Intensive outpatient</i>	<i>Short-term residential</i>	<i>Long-term residential</i>	<i>Hospital residential</i>	<i>Detox-ification</i>	<i>Outpatient med.-asst. opi. ther.</i> ²	<i>Med.-asst. opi. detox</i> ³
No. of discharges	1,635,988	640,377	221,693	155,125	142,223	3,957	302,113	144,251	26,249
Arrests in past 30 days									
None	1,329,382	547,726	194,815	134,656	103,830	2,559	195,780	127,329	22,687
Once	93,917	38,094	14,319	13,830	10,569	127	10,432	5,587	959
2 or more times	17,013	6,656	1,809	2,250	2,691	36	2,497	901	173
No. of discharges	1,440,312	592,476	210,943	150,736	117,090	2,722	208,709	133,817	23,819
Frequency of use									
No use in the past month	401,801	236,411	72,886	17,139	38,022	233	6,507	30,304	299
Some use	438,374	191,481	73,862	40,378	41,980	962	62,881	24,057	2,773
Daily use	647,157	132,631	62,785	84,910	47,142	2,467	222,184	73,287	21,751
No. of discharges	1,487,332	560,523	209,533	142,427	127,144	3,662	291,572	127,648	24,823
Self-help programs attended in past 30 days									
No attendance in the past month	885,532	386,181	123,689	98,486	47,762	1,580	138,160	76,168	13,506
At least 1 time in the past month	309,443	111,729	58,080	40,791	31,143	1,152	36,469	27,093	2,986
1–3 times in the past month	72,948	22,877	14,444	11,029	5,182	831	11,945	5,622	1,018
4–7 times in the past month	48,885	16,497	10,741	7,301	3,953	75	6,085	3,536	697
8–30 times in the past month	126,900	48,121	29,046	11,018	13,943	207	13,864	9,624	1,077
Some attendance, but frequency unknown	60,710	24,234	3,849	11,443	8,065	39	4,575	8,311	194
No. of discharges	1,194,975	497,910	181,769	139,277	78,905	2,732	174,629	103,261	16,492

- - Quantity is zero.

¹ Excludes 25,219 residential (short-term, long-term, hospital) discharges where medication-assisted opioid therapy was planned.

² Outpatient and intensive outpatient medication-assisted opioid therapy was planned.

³ Medication-assisted opioid detoxification (free-standing, hospital, and outpatient) was planned.

⁴ This information is collected at admission and may not correspond to the actual source of payment.

NOTES: Based on linked admission and discharge data reported to TEDS by 49 states and jurisdictions. Some data items in this table are Supplemental Data Set items, which are reported at each state's option.

SOURCE: Center for Behavioral Health Statistics and Quality, Substance Abuse and Mental Health Services Administration, Treatment Episode Data Set (TEDS). Data received through 11.21.18.

Table 5.2b. Discharges aged 12 years and older, by type of treatment service and characteristics at admission: Percent distribution, 2017

Characteristics at admission	Type of treatment service								
	Total ¹	Out-patient	Intensive outpatient	Short-term residential	Long-term residential	Hospital residential	Detox-ification	Outpatient med.-asst. opi. ther. ²	Med.-asst. opi. detox ³
No. of discharges	1,635,988	640,377	221,693	155,125	142,223	3,957	302,113	144,251	26,249
Gender									
Male	65.2	64.7	62.0	65.3	63.7	65.4	72.3	59.0	64.5
Female	34.8	35.3	38.0	34.7	36.3	34.6	27.7	41.0	35.5
Total	100.0	100.0	100.0	100.0	100.0	100.0	100.0	100.0	100.0
Age at admission									
12 years	*	0.1	*	*	*	--	*	--	--
13 years	0.2	0.3	0.1	0.1	0.1	*	*	*	--
14 years	0.4	0.7	0.3	0.3	0.3	0.1	0.1	*	--
15 years	0.7	1.3	0.7	0.7	0.7	0.6	0.1	*	--
16 years	1.1	1.8	1.1	1.0	1.0	0.4	0.2	*	*
17 years	1.2	2.0	1.1	0.9	1.2	0.6	0.3	0.1	*
18 years	0.9	1.3	0.9	0.7	0.8	0.6	0.3	0.2	0.3
19 years	1.1	1.6	1.3	1.2	1.0	0.5	0.5	0.4	0.6
20 years	1.4	1.9	1.7	1.4	1.4	1.3	0.8	0.8	0.9
21 to 24 years	9.5	10.8	10.7	9.2	9.8	6.9	6.6	8.0	9.8
25 to 29 years	18.1	18.0	19.0	17.6	18.6	13.9	16.1	20.3	22.8
30 to 34 years	16.7	16.1	17.4	16.5	17.4	15.7	15.7	19.0	19.7
35 to 39 years	13.3	12.9	13.9	13.2	13.3	11.5	13.2	14.3	14.8
40 to 44 years	9.1	8.7	9.2	9.1	9.0	9.2	10.0	9.3	8.4
45 to 49 years	8.9	7.9	8.2	9.6	8.9	11.2	11.3	9.0	7.3
50 to 54 years	8.2	7.0	7.2	9.1	8.2	10.8	11.4	7.9	6.3
55 to 59 years	5.7	4.6	4.8	6.2	5.5	9.4	8.2	6.0	5.1
60 to 64 years	2.5	2.0	1.9	2.4	2.1	4.1	3.6	3.1	2.9
65 to 69 years	0.8	0.7	0.5	0.7	0.5	2.0	1.1	1.1	0.8
70 to 74 years	0.2	0.2	0.1	0.2	0.1	0.9	0.3	0.2	0.2
75 years and older	0.1	0.1	*	0.1	*	0.3	0.1	0.1	0.1
Total	100.0	100.0	100.0	100.0	100.0	100.0	100.0	100.0	100.0

Continued. See notes at end of table.

**Table 5.2b. Discharges aged 12 years and older, by type of treatment service and characteristics at admission: Percent distribution, 2017
(continued)**

<i>Characteristics at admission</i>	<i>Type of treatment service</i>								
	<i>Total</i> ¹	<i>Out-patient</i>	<i>Intensive outpatient</i>	<i>Short-term residential</i>	<i>Long-term residential</i>	<i>Hospital residential</i>	<i>Detox-ification</i>	<i>Outpatient med.-asst. opi. ther.</i> ²	<i>Med.-asst. opi. detox</i> ³
No. of discharges	1,635,988	640,377	221,693	155,125	142,223	3,957	302,113	144,251	26,249
Race/ethnicity									
White (non-Hispanic)	61.8	59.1	66.3	65.3	55.8	69.2	61.5	67.7	69.2
Black (non-Hispanic)	16.9	18.7	18.3	17.7	16.3	11.8	15.5	11.7	7.3
Hispanic origin	13.4	14.8	8.0	9.8	16.4	15.2	14.7	14.9	10.0
Other	7.8	7.4	7.4	7.1	11.5	3.8	8.2	5.7	13.4
Total	100.0	100.0	100.0	100.0	100.0	100.0	100.0	100.0	100.0
No. of prior treatment episodes									
None	37.3	46.2	35.6	28.0	33.8	27.4	31.6	26.0	27.0
1 or more	62.7	53.8	64.4	72.0	66.2	72.6	68.4	74.0	73.0
Total	100.0	100.0	100.0	100.0	100.0	100.0	100.0	100.0	100.0
Treatment referral source									
Self or individual	43.0	28.3	34.5	40.5	37.6	56.4	68.1	69.9	76.7
Criminal justice/DUI	29.0	45.1	35.3	19.5	28.4	11.7	8.1	8.4	1.6
Other community referral	10.4	12.7	12.4	9.4	10.2	6.9	6.7	7.0	3.5
Substance use care provider	9.2	5.0	9.0	21.4	16.6	15.3	8.2	9.1	14.4
Other health care provider	7.3	6.9	8.2	8.7	7.0	9.6	8.4	5.4	3.7
School (educational)	0.7	1.5	0.3	0.1	0.1	*	*	*	*
Employer/EAP	0.4	0.5	0.3	0.5	0.2	0.1	0.3	0.1	*
Total	100.0	100.0	100.0	100.0	100.0	100.0	100.0	100.0	100.0
Usual route of administration									
Oral	39.8	41.6	38.6	41.7	33.5	57.8	50.4	17.5	25.5
Smoking	26.3	37.3	30.3	22.3	34.1	17.2	10.1	7.0	8.4
Inhalation	10.9	8.2	10.9	11.1	8.6	7.1	11.2	23.7	14.7
Injection	22.3	12.0	19.7	24.3	23.4	17.6	27.8	51.0	50.1
Other	0.7	0.9	0.6	0.6	0.5	0.2	0.6	0.8	1.2
Total	100.0	100.0	100.0	100.0	100.0	100.0	100.0	100.0	100.0

Continued. See notes at end of table.

**Table 5.2b. Discharges aged 12 years and older, by type of treatment service and characteristics at admission: Percent distribution, 2017
(continued)**

<i>Characteristics at admission</i>	<i>Type of treatment service</i>								
	<i>Total</i> ¹	<i>Out-patient</i>	<i>Intensive outpatient</i>	<i>Short-term residential</i>	<i>Long-term residential</i>	<i>Hospital residential</i>	<i>Detox-ification</i>	<i>Outpatient med.-asst. opi. ther.</i> ²	<i>Med.-asst. opi. detox</i> ³
No. of discharges	1,635,988	640,377	221,693	155,125	142,223	3,957	302,113	144,251	26,249
Expected or actual source of payment⁴									
Self-pay	9.6	12.5	6.1	4.3	4.6	6.1	12.7	8.7	4.0
Private insurance	7.3	7.7	9.9	6.8	3.8	30.0	4.8	4.0	24.1
Medicare	1.1	1.2	0.9	0.7	0.4	3.0	1.0	2.3	0.1
Medicaid	40.2	39.8	39.7	36.8	27.6	41.5	38.5	64.5	15.9
Other government payments	29.5	27.5	26.3	40.4	49.0	9.9	31.8	13.7	43.3
Workers' compensation	*	*	*	*	*	- -	*	*	*
No charge	3.5	2.4	5.5	3.7	5.0	0.2	4.0	1.9	3.3
Other	8.7	8.9	11.5	7.3	9.6	9.4	7.2	5.0	9.2
Total	100.0	100.0	100.0	100.0	100.0	100.0	100.0	100.0	100.0
Type of health insurance									
Private insurance	8.6	10.2	9.3	7.2	4.7	36.9	7.2	4.8	15.2
Medicare	1.9	1.7	1.3	1.5	1.7	3.8	2.7	2.4	2.5
Medicaid	40.7	36.7	40.1	43.7	47.1	37.7	36.3	65.6	48.7
HMO	1.2	1.0	0.7	0.9	1.9	3.8	2.0	1.5	0.8
Other	7.0	9.0	6.7	4.2	8.0	2.8	5.7	5.2	5.2
None	40.6	41.4	41.9	42.4	36.7	15.0	46.2	20.4	27.6
Total	100.0	100.0	100.0	100.0	100.0	100.0	100.0	100.0	100.0

Continued. See notes at end of table.

**Table 5.2b. Discharges aged 12 years and older, by type of treatment service and characteristics at admission: Percent distribution, 2017
(continued)**

Characteristics at admission	Type of treatment service									
	Total ¹	Out-patient	Intensive outpatient	Short-term residential	Long-term residential	Hospital residential	Detox-ification	Outpatient med.-asst. opi. ther. ²	Med.-asst. opi. detox ³	
No. of discharges	1,635,988	640,377	221,693	155,125	142,223	3,957	302,113	144,251	26,249	
Arrests in past 30 days										
None	92.3	92.4	92.4	89.3	88.7	94.0	93.8	95.2	95.2	
Once	6.5	6.4	6.8	9.2	9.0	4.7	5.0	4.2	4.0	
2 or more times	1.2	1.1	0.9	1.5	2.3	1.3	1.2	0.7	0.7	
Total	100.0	100.0	100.0	100.0	100.0	100.0	100.0	100.0	100.0	
Frequency of use										
No use in the past month	27.0	42.2	34.8	12.0	29.9	6.4	2.2	23.7	1.2	
Some use	29.5	34.2	35.3	28.3	33.0	26.3	21.6	18.8	11.2	
Daily use	43.5	23.7	30.0	59.6	37.1	67.4	76.2	57.4	87.6	
Total	100.0	100.0	100.0	100.0	100.0	100.0	100.0	100.0	100.0	
Self-help programs attended in past 30 days										
No attendance in the past month	74.1	77.6	68.0	70.7	60.5	57.8	79.1	73.8	81.9	
At least 1 time in the past month	25.9	22.4	32.0	29.3	39.5	42.2	20.9	26.2	18.1	
1–3 times in the past month	6.1	4.6	7.9	7.9	6.6	30.4	6.8	5.4	6.2	
4–7 times in the past month	4.1	3.3	5.9	5.2	5.0	2.7	3.5	3.4	4.2	
8–30 times in the past month	10.6	9.7	16.0	7.9	17.7	7.6	7.9	9.3	6.5	
Some attendance, but frequency unknown	5.1	4.9	2.1	8.2	10.2	1.4	2.6	8.0	1.2	
Total	100.0	100.0	100.0	100.0	100.0	100.0	100.0	100.0	100.0	

- - Quantity is zero; * Less than 0.05 percent.

¹ Excludes 25,219 residential (short-term, long-term, hospital) discharges where medication-assisted opioid therapy was planned.

² Outpatient and intensive outpatient medication-assisted opioid therapy was planned.

³ Medication-assisted opioid detoxification (free-standing, hospital, and outpatient) was planned.

⁴ This information is collected at admission and may not correspond to the actual source of payment.

NOTES: Based on linked admission and discharge data reported to TEDS by 49 states and jurisdictions. Percentages may not add to 100 percent due to rounding. Admissions for which values were not collected, unknown, or missing are excluded from the percentage base (denominator).

SOURCE: Center for Behavioral Health Statistics and Quality, Substance Abuse and Mental Health Services Administration, Treatment Episode Data Set (TEDS). Data received through 11.21.18.

Table 5.3a. Discharges aged 12 years and older, by type of treatment service and characteristics at discharge: Number, 2017

<i>Characteristics at discharge</i>	<i>Type of treatment service</i>								
	<i>Total</i> ¹	<i>Out-patient</i>	<i>Intensive outpatient</i>	<i>Short-term residential</i>	<i>Long-term residential</i>	<i>Hospital residential</i>	<i>Detox-ification</i>	<i>Outpatient med.-asst. opi. ther.</i> ²	<i>Med.-asst. opi. detox</i> ³
No. of discharges	1,635,988	640,377	221,693	155,125	142,223	3,957	302,113	144,251	26,249
Arrests in past 30 days									
None	1,282,438	508,748	171,604	139,503	121,371	1,840	200,816	114,786	23,770
Once	61,407	26,360	9,117	5,816	4,516	32	8,781	6,304	481
2 or more times	16,406	7,225	1,716	1,477	855	8	3,999	1,043	83
No. of discharges	1,360,251	542,333	182,437	146,796	126,742	1,880	213,596	122,133	24,334
Frequency of use									
No use in the past month	612,968	265,645	83,170	76,958	73,180	1,388	60,095	42,879	9,653
Some use	308,319	116,017	46,038	24,553	19,669	1,238	70,989	25,246	4,569
Daily use	295,352	89,234	41,100	28,804	20,053	1,010	74,994	34,946	5,211
No. of discharges	1,216,639	470,896	170,308	130,315	112,902	3,636	206,078	103,071	19,433
Self-help programs attended in past 30 days									
No attendance in the past month	730,522	337,715	87,077	43,655	23,920	1,063	154,890	72,736	9,466
At least 1 time in the past month	458,396	118,393	68,560	95,267	54,756	1,954	88,180	24,015	7,271
1–3 times in the past month	102,691	28,440	18,690	16,465	7,469	1,225	20,989	6,979	2,434
4–7 times in the past month	67,399	20,498	13,227	9,805	6,893	207	11,827	3,646	1,296
8–30 times in the past month	175,061	44,124	31,776	42,096	27,834	290	18,078	7,555	3,308
Some attendance, but frequency unknown	113,245	25,331	4,867	26,901	12,560	232	37,286	5,835	233
No. of discharges	1,188,918	456,108	155,637	138,922	78,676	3,017	243,070	96,751	16,737

¹ Excludes 25,219 residential (short-term, long-term, hospital) discharges where medication-assisted opioid therapy was planned.

² Outpatient and intensive outpatient medication-assisted opioid therapy was planned.

³ Medication-assisted opioid detoxification (free-standing, hospital, and outpatient) was planned.

NOTES: Based on linked admission and discharge data reported to TEDS by 49 states and jurisdictions. Some data items in this table are Supplemental Data Set items, which are reported at each state's option.

SOURCE: Center for Behavioral Health Statistics and Quality, Substance Abuse and Mental Health Services Administration, Treatment Episode Data Set (TEDS). Data received through 11.21.18.

Table 5.3b. Discharges aged 12 years and older, by type of treatment service and characteristics at discharge: Percent distribution, 2017

<i>Characteristics at discharge</i>	<i>Type of treatment service</i>									
	<i>Total</i> ¹	<i>Out-patient</i>	<i>Intensive outpatient</i>	<i>Short-term residential</i>	<i>Long-term residential</i>	<i>Hospital residential</i>	<i>Detox-ification</i>	<i>Outpatient med.-asst. opi. ther.</i> ²	<i>Med.-asst. opi. detox</i> ³	
No. of discharges	1,635,988	640,377	221,693	155,125	142,223	3,957	302,113	144,251	26,249	
Arrests in past 30 days										
None	94.3	93.8	94.1	95.0	95.8	97.9	94.0	94.0	97.7	
Once	4.5	4.9	5.0	4.0	3.6	1.7	4.1	5.2	2.0	
2 or more times	1.2	1.3	0.9	1.0	0.7	0.4	1.9	0.9	0.3	
Total	100.0	100.0	100.0	100.0	100.0	100.0	100.0	100.0	100.0	
Frequency of use										
No use in the past month	50.4	56.4	48.8	59.1	64.8	38.2	29.2	41.6	49.7	
Some use	25.3	24.6	27.0	18.8	17.4	34.0	34.4	24.5	23.5	
Daily use	24.3	18.9	24.1	22.1	17.8	27.8	36.4	33.9	26.8	
Total	100.0	100.0	100.0	100.0	100.0	100.0	100.0	100.0	100.0	
Self-help programs attended in past 30 days										
No attendance in the past month	61.4	74.0	55.9	31.4	30.4	35.2	63.7	75.2	56.6	
At least 1 time in the past month	38.6	26.0	44.1	68.6	69.6	64.8	36.3	24.8	43.4	
1–3 times in the past month	8.6	6.2	12.0	11.9	9.5	40.6	8.6	7.2	14.5	
4–7 times in the past month	5.7	4.5	8.5	7.1	8.8	6.9	4.9	3.8	7.7	
8–30 times in the past month	14.7	9.7	20.4	30.3	35.4	9.6	7.4	7.8	19.8	
Some attendance, but frequency unknown	9.5	5.6	3.1	19.4	16.0	7.7	15.3	6.0	1.4	
Total	100.0	100.0	100.0	100.0	100.0	100.0	100.0	100.0	100.0	

¹ Excludes 25,219 residential (short-term, long-term, hospital) discharges where medication-assisted opioid therapy was planned.

² Outpatient and intensive outpatient medication-assisted opioid therapy was planned.

³ Medication-assisted opioid detoxification (free-standing, hospital, and outpatient) was planned.

NOTES: Based on linked admission and discharge data reported to TEDS by 49 states and jurisdictions. Percentages may not add to 100 percent due to rounding. Admissions for which values were not collected, unknown, or missing are excluded from the percentage base (denominator).

SOURCE: Center for Behavioral Health Statistics and Quality, Substance Abuse and Mental Health Services Administration, Treatment Episode Data Set (TEDS). Data received through 11.21.18.

Table 5.4a. Discharges aged 12 to 17 years, by type of treatment service and characteristics at admission: Number, 2017

<i>Characteristics at admission</i>	<i>Type of treatment service</i>									
	<i>Total</i> ¹	<i>Out-patient</i>	<i>Intensive outpatient</i>	<i>Short-term residential</i>	<i>Long-term residential</i>	<i>Hospital residential</i>	<i>Detox-ification</i>	<i>Outpatient med.-asst. opi. ther.</i> ²	<i>Med.-asst. opi. detox</i> ³	
No. of discharges	58,267	39,425	7,477	4,567	4,610	65	1,871	244	8	
Marital status										
Never married	40,493	24,340	6,511	4,015	3,709	34	1,657	222	5	
Now married	163	102	11	18	21	--	8	3	--	
Separated	53	28	2	13	8	--	1	1	--	
Divorced	35	18	5	6	6	--	--	--	--	
Widowed	28	22	2	2	2	--	--	--	--	
No. of discharges	40,772	24,510	6,531	4,054	3,746	34	1,666	226	5	
Pregnant (female only)										
Yes	290	193	45	33	11	--	5	3	--	
No	16,996	11,607	2,138	1,214	1,363	24	558	86	6	
No. of discharges	17,286	11,800	2,183	1,247	1,374	24	563	89	6	
Years of education										
0 to 8 years	13,196	9,043	1,470	873	1,125	3	633	45	4	
9 to 11 years	40,048	27,401	5,369	3,154	3,066	25	851	180	2	
12 years (or GED) or more	2,825	1,744	478	246	249	5	85	17	1	
No. of discharges	56,069	38,188	7,317	4,273	4,440	33	1,569	242	7	

Continued. See notes at end of table.

Table 5.4a. Discharges aged 12 to 17 years, by type of treatment service and characteristics at admission: Number, 2017 (continued)

Characteristics at admission	Type of treatment service								
	Total ¹	Out-patient	Intensive outpatient	Short-term residential	Long-term residential	Hospital residential	Detox-ification	Outpatient med.-asst. opi. ther. ²	Med.-asst. opi. detox ³
No. of discharges	58,267	39,425	7,477	4,567	4,610	65	1,871	244	8
Living arrangements									
Homeless	477	297	58	42	68	1	11	--	--
Dependent living	39,548	25,743	5,784	3,881	2,983	23	1,004	127	3
Independent living	16,142	11,851	1,505	388	1,517	10	750	116	5
No. of discharges	56,167	37,891	7,347	4,311	4,568	34	1,765	243	8
Primary substance									
Alcohol	5,969	4,451	606	293	434	5	149	31	--
Opiates	1,286	526	183	191	190	11	135	43	7
Marijuana/hashish	44,122	30,167	5,904	3,346	3,209	35	1,310	150	1
Cocaine	595	311	63	68	84	3	64	2	--
Stimulants	2,614	1,236	444	446	399	11	71	7	--
None/other/unknown	3,681	2,734	277	223	294	--	142	11	--
No. of discharges	58,267	39,425	7,477	4,567	4,610	65	1,871	244	8
Secondary or tertiary substance									
Alcohol	13,281	8,951	2,070	922	1,047	13	237	41	--
Opiates	1,754	822	284	234	303	1	89	20	1
Marijuana/hashish	6,396	3,663	898	730	810	10	241	42	2
Cocaine	1,857	891	232	277	285	10	146	16	--
Stimulants	2,860	1,277	504	536	437	16	78	10	2
None/other/unknown	32,119	23,821	3,489	1,868	1,728	15	1,080	115	3
No. of discharges	58,267	39,425	7,477	4,567	4,610	65	1,871	244	8

-- Quantity is zero.

¹ Excludes 25,219 residential (short-term, long-term, hospital) discharges where medication-assisted opioid therapy was planned.

² Outpatient and intensive outpatient medication-assisted opioid therapy was planned.

³ Medication-assisted opioid detoxification (free-standing, hospital, and outpatient) was planned.

NOTES: Based on linked admission and discharge data reported to TEDS by 49 states and jurisdictions. Some data items in this table are Supplemental Data Set items, which are reported at each state's option.

SOURCE: Center for Behavioral Health Statistics and Quality, Substance Abuse and Mental Health Services Administration, Treatment Episode Data Set (TEDS). Data received through 11.21.18.

Table 5.4b. Discharges aged 12 to 17 years, by type of treatment service and characteristics at admission: Percent distribution, 2017

Characteristics at admission	Type of treatment service									
	Total ¹	Out-patient	Intensive outpatient	Short-term residential	Long-term residential	Hospital residential	Detox-ification	Outpatient med.-asst. opi. ther. ²	Med.-asst. opi. detox ³	
No. of discharges	58,267	39,425	7,477	4,567	4,610	65	1,871	244	8	
Marital status										
Never married	99.3	99.3	99.7	99.0	99.0	100.0	99.5	98.2	100.0	
Now married	0.4	0.4	0.2	0.4	0.6	--	0.5	1.3	--	
Separated	0.1	0.1	*	0.3	0.2	--	0.1	0.4	--	
Divorced	0.1	0.1	0.1	0.1	0.2	--	--	--	--	
Widowed	0.1	0.1	*	*	0.1	--	--	--	--	
Total	100.0	100.0	100.0	100.0	100.0	100.0	100.0	100.0	100.0	
Pregnant (female only)										
Yes	1.7	1.6	2.1	2.6	0.8	--	0.9	3.4	--	
No	98.3	98.4	97.9	97.4	99.2	100.0	99.1	96.6	100.0	
Total	100.0	100.0	100.0	100.0	100.0	100.0	100.0	100.0	100.0	
Years of education										
0 to 8 years	23.5	23.7	20.1	20.4	25.3	9.1	40.3	18.6	57.1	
9 to 11 years	71.4	71.8	73.4	73.8	69.1	75.8	54.2	74.4	28.6	
12 years (or GED) or more	5.0	4.6	6.5	5.8	5.6	15.2	5.4	7.0	14.3	
Total	100.0	100.0	100.0	100.0	100.0	100.0	100.0	100.0	100.0	

Continued. See notes at end of table.

**Table 5.4b. Discharges aged 12 to 17 years, by type of treatment service and characteristics at admission: Percent distribution, 2017
(continued)**

Characteristics at admission	Type of treatment service								
	Total ¹	Out-patient	Intensive outpatient	Short-term residential	Long-term residential	Hospital residential	Detox-ification	Outpatient med.-asst. opi. ther. ²	Med.-asst. opi. detox ³
No. of discharges	58,267	39,425	7,477	4,567	4,610	65	1,871	244	8
Living arrangements									
Homeless	0.8	0.8	0.8	1.0	1.5	2.9	0.6	--	--
Dependent living	70.4	67.9	78.7	90.0	65.3	67.6	56.9	52.3	37.5
Independent living	28.7	31.3	20.5	9.0	33.2	29.4	42.5	47.7	62.5
Total	100.0	100.0	100.0	100.0	100.0	100.0	100.0	100.0	100.0
Primary substance									
Alcohol	10.2	11.3	8.1	6.4	9.4	7.7	8.0	12.7	--
Opiates	2.2	1.3	2.4	4.2	4.1	16.9	7.2	17.6	87.5
Marijuana/hashish	75.7	76.5	79.0	73.3	69.6	53.8	70.0	61.5	12.5
Cocaine	1.0	0.8	0.8	1.5	1.8	4.6	3.4	0.8	--
Stimulants	4.5	3.1	5.9	9.8	8.7	16.9	3.8	2.9	--
None/other/unknown	6.3	6.9	3.7	4.9	6.4	--	7.6	4.5	--
Total	100.0	100.0	100.0	100.0	100.0	100.0	100.0	100.0	100.0
Secondary or tertiary substance									
Alcohol	22.8	22.7	27.7	20.2	22.7	20.0	12.7	16.8	--
Opiates	3.0	2.1	3.8	5.1	6.6	1.5	4.8	8.2	12.5
Marijuana/hashish	11.0	9.3	12.0	16.0	17.6	15.4	12.9	17.2	25.0
Cocaine	3.2	2.3	3.1	6.1	6.2	15.4	7.8	6.6	--
Stimulants	4.9	3.2	6.7	11.7	9.5	24.6	4.2	4.1	25.0
None/other/unknown	55.1	60.4	46.7	40.9	37.5	23.1	57.7	47.1	37.5
Total	100.0	100.0	100.0	100.0	100.0	100.0	100.0	100.0	100.0

-- Quantity is zero; * Less than 0.05 percent.

¹ Excludes 25,219 residential (short-term, long-term, hospital) discharges where medication-assisted opioid therapy was planned.

² Outpatient and intensive outpatient medication-assisted opioid therapy was planned.

³ Medication-assisted opioid detoxification (free-standing, hospital, and outpatient) was planned.

NOTES: Based on linked admission and discharge data reported to TEDS by 49 states and jurisdictions. Percentages may not add to 100 percent due to rounding. Admissions for which values were not collected, unknown, or missing are excluded from the percentage base (denominator).

SOURCE: Center for Behavioral Health Statistics and Quality, Substance Abuse and Mental Health Services Administration, Treatment Episode Data Set (TEDS). Data received through 11.21.18.

Table 5.5a. Discharges aged 12 to 17 years, by type of treatment service and characteristics at discharge: Number, 2017

<i>Characteristics at discharge</i>	<i>Type of treatment service</i>								
	<i>Total</i> ¹	<i>Out-patient</i>	<i>Intensive outpatient</i>	<i>Short-term residential</i>	<i>Long-term residential</i>	<i>Hospital residential</i>	<i>Detox-ification</i>	<i>Outpatient med.-asst. opi. ther.</i> ²	<i>Med.-asst. opi. detox</i> ³
No. of discharges	58,267	39,425	7,477	4,567	4,610	65	1,871	244	8
Living arrangements									
Homeless	401	259	38	35	57	1	9	2	--
Dependent living	33,230	20,883	5,089	3,384	2,640	22	1,103	107	2
Independent living	15,195	11,212	1,301	462	1,514	11	561	128	6
No. of discharges	48,826	32,354	6,428	3,881	4,211	34	1,673	237	8
Primary substance									
Alcohol	5,879	4,282	619	317	477	5	149	30	--
Opiates	1,226	518	168	187	190	11	105	40	7
Marijuana/hashish	41,918	28,717	5,517	3,210	2,991	35	1,296	151	1
Cocaine	565	298	50	60	88	3	64	2	--
Stimulants	2,712	1,380	428	456	360	11	70	7	--
None/other/unknown	5,967	4,230	695	337	504	--	187	14	--
No. of discharges	58,267	39,425	7,477	4,567	4,610	65	1,871	244	8
Secondary or tertiary substance									
Alcohol	11,464	7,632	1,757	898	906	13	216	42	--
Opiates	1,814	945	263	241	266	1	78	19	1
Marijuana/hashish	5,821	3,159	854	740	793	10	221	42	2
Cocaine	2,307	1,384	199	304	259	10	137	14	--
Stimulants	2,529	1,056	462	513	395	16	75	10	2
None/other/unknown	34,332	25,249	3,942	1,871	1,991	15	1,144	117	3
No. of discharges	58,267	39,425	7,477	4,567	4,610	65	1,871	244	8

-- Quantity is zero.

¹ Excludes 25,219 residential (short-term, long-term, hospital) discharges where medication-assisted opioid therapy was planned.

² Outpatient and intensive outpatient medication-assisted opioid therapy was planned.

³ Medication-assisted opioid detoxification (free-standing, hospital, and outpatient) was planned.

NOTES: Based on linked admission and discharge data reported to TEDS by 49 states and jurisdictions. Some data items in this table are Supplemental Data Set items, which are reported at each state's option.

SOURCE: Center for Behavioral Health Statistics and Quality, Substance Abuse and Mental Health Services Administration, Treatment Episode Data Set (TEDS). Data received through 11.21.18.

Table 5.5b. Discharges aged 12 to 17 years, by type of treatment service and characteristics at discharge: Percent distribution, 2017

Characteristics at discharge	Type of treatment service									
	Total ¹	Out-patient	Intensive outpatient	Short-term residential	Long-term residential	Hospital residential	Detox-ification	Outpatient med.-asst. opi. ther. ²	Med.-asst. opi. detox ³	
No. of discharges	58,267	39,425	7,477	4,567	4,610	65	1,871	244	8	
Living arrangements										
Homeless	0.8	0.8	0.6	0.9	1.4	2.9	0.5	0.8	--	
Dependent living	68.1	64.5	79.2	87.2	62.7	64.7	65.9	45.1	25.0	
Independent living	31.1	34.7	20.2	11.9	36.0	32.4	33.5	54.0	75.0	
Total	100.0	100.0	100.0	100.0	100.0	100.0	100.0	100.0	100.0	
Primary substance										
Alcohol	10.1	10.9	8.3	6.9	10.3	7.7	8.0	12.3	--	
Opiates	2.1	1.3	2.2	4.1	4.1	16.9	5.6	16.4	87.5	
Marijuana/hashish	71.9	72.8	73.8	70.3	64.9	53.8	69.3	61.9	12.5	
Cocaine	1.0	0.8	0.7	1.3	1.9	4.6	3.4	0.8	--	
Stimulants	4.7	3.5	5.7	10.0	7.8	16.9	3.7	2.9	--	
None/other/unknown	10.2	10.7	9.3	7.4	10.9	--	10.0	5.7	--	
Total	100.0	100.0	100.0	100.0	100.0	100.0	100.0	100.0	100.0	
Secondary or tertiary substance										
Alcohol	19.7	19.4	23.5	19.7	19.7	20.0	11.5	17.2	--	
Opiates	3.1	2.4	3.5	5.3	5.8	1.5	4.2	7.8	12.5	
Marijuana/hashish	10.0	8.0	11.4	16.2	17.2	15.4	11.8	17.2	25.0	
Cocaine	4.0	3.5	2.7	6.7	5.6	15.4	7.3	5.7	--	
Stimulants	4.3	2.7	6.2	11.2	8.6	24.6	4.0	4.1	25.0	
None/other/unknown	58.9	64.0	52.7	41.0	43.2	23.1	61.1	48.0	37.5	
Total	100.0	100.0	100.0	100.0	100.0	100.0	100.0	100.0	100.0	

-- Quantity is zero.

¹ Excludes 25,219 residential (short-term, long-term, hospital) discharges where medication-assisted opioid therapy was planned.

² Outpatient and intensive outpatient medication-assisted opioid therapy was planned.

³ Medication-assisted opioid detoxification (free-standing, hospital, and outpatient) was planned.

NOTES: Based on linked admission and discharge data reported to TEDS by 49 states and jurisdictions. Percentages may not add to 100 percent due to rounding. Admissions for which values were not collected, unknown, or missing are excluded from the percentage base (denominator).

SOURCE: Center for Behavioral Health Statistics and Quality, Substance Abuse and Mental Health Services Administration, Treatment Episode Data Set (TEDS). Data received through 11.21.18.

Table 5.6a. Discharges aged 18 years and older, by type of treatment service and characteristics at admission: Number, 2017

<i>Characteristics at admission</i>	<i>Type of treatment service</i>									
	<i>Total</i> ¹	<i>Out-patient</i>	<i>Intensive outpatient</i>	<i>Short-term residential</i>	<i>Long-term residential</i>	<i>Hospital residential</i>	<i>Detox-ification</i>	<i>Outpatient med.-asst. opi. ther.</i> ²	<i>Med.-asst. opi. detox</i> ³	
No. of discharges	1,577,721	600,952	214,216	150,558	137,613	3,892	300,242	144,007	26,241	
Marital status										
Never married	771,348	293,395	124,958	88,828	57,969	2,084	121,985	68,189	13,940	
Now married	162,556	74,209	26,265	17,534	7,335	499	18,603	16,339	1,772	
Separated	73,160	29,554	12,635	9,134	5,152	153	8,971	6,621	940	
Divorced	170,742	63,904	27,792	22,035	12,415	548	29,116	12,703	2,229	
Widowed	22,539	9,157	3,226	2,366	1,307	67	3,656	2,376	384	
No. of discharges	1,200,345	470,219	194,876	139,897	84,178	3,351	182,331	106,228	19,265	
Pregnant (female only)										
Yes	21,208	7,705	2,794	1,992	3,193	12	1,078	4,161	273	
No	485,122	194,890	74,595	45,661	45,663	798	61,185	53,867	8,463	
No. of discharges	506,330	202,595	77,389	47,653	48,856	810	62,263	58,028	8,736	
Veteran⁴										
Yes	43,662	14,895	5,469	4,302	5,103	96	9,631	3,531	635	
No	1,401,201	517,103	192,591	128,221	129,864	3,203	272,311	133,315	24,593	
No. of discharges	1,444,863	531,998	198,060	132,523	134,967	3,299	281,942	136,846	25,228	

Continued. See notes at end of table.

Table 5.6a. Discharges aged 18 years and older, by type of treatment service and characteristics at admission: Number, 2017 (continued)

<i>Characteristics at admission</i>	<i>Type of treatment service</i>								
	<i>Total</i> ¹	<i>Out-patient</i>	<i>Intensive outpatient</i>	<i>Short-term residential</i>	<i>Long-term residential</i>	<i>Hospital residential</i>	<i>Detox-ification</i>	<i>Outpatient med.-asst. opi. ther.</i> ²	<i>Med.-asst. opi. detox</i> ³
No. of discharges	1,577,721	600,952	214,216	150,558	137,613	3,892	300,242	144,007	26,241
Years of education									
0 to 8 years	81,281	30,221	7,346	7,290	5,736	161	21,382	7,195	1,950
9 to 11 years	307,814	121,258	42,264	29,517	30,913	499	48,990	30,409	3,964
12 years or GED	732,709	275,918	101,788	65,953	62,995	1,224	142,725	68,414	13,692
13 to 15 years	316,322	120,594	42,445	32,983	27,040	608	58,353	29,038	5,261
16 years or BA, BS	65,903	24,333	8,972	7,469	4,997	173	14,376	4,674	909
17 years or more	25,814	8,974	4,846	3,303	2,022	77	4,283	2,114	195
No. of discharges	1,529,843	581,298	207,661	146,515	133,703	2,742	290,109	141,844	25,971
Source of income support ⁴									
Wages/salary	263,325	132,977	44,819	21,495	7,768	407	34,244	19,397	2,218
Public assistance	74,223	24,278	10,576	7,268	6,409	194	13,862	10,679	957
Retirement/pension	7,503	2,871	1,578	718	332	97	1,372	473	62
Disability	54,938	17,318	9,659	6,217	3,160	147	11,335	5,993	1,109
Other	157,117	51,525	18,690	23,351	7,497	95	37,368	17,445	1,146
None	345,588	80,998	50,015	57,118	35,435	196	96,136	19,461	6,229
No. of discharges	902,694	309,967	135,337	116,167	60,601	1,136	194,317	73,448	11,721

Continued. See notes at end of table.

Table 5.6a. Discharges aged 18 years and older, by type of treatment service and characteristics at admission: Number, 2017 (continued)

<i>Characteristics at admission</i>	<i>Type of treatment service</i>								
	<i>Total</i> ¹	<i>Out-patient</i>	<i>Intensive outpatient</i>	<i>Short-term residential</i>	<i>Long-term residential</i>	<i>Hospital residential</i>	<i>Detox-ification</i>	<i>Outpatient med.-asst. opi. ther.</i> ²	<i>Med.-asst. opi. detox</i> ³
No. of discharges	1,577,721	600,952	214,216	150,558	137,613	3,892	300,242	144,007	26,241
Living arrangements									
Homeless	247,146	41,432	19,464	31,069	44,116	416	94,393	11,639	4,617
Dependent living	252,668	87,774	39,118	26,331	46,411	289	29,682	18,535	4,528
Independent living	1,010,438	440,378	141,291	88,436	42,397	2,216	168,316	110,451	16,953
No. of discharges	1,510,252	569,584	199,873	145,836	132,924	2,921	292,391	140,625	26,098
Primary substance									
Alcohol	510,068	206,474	66,563	53,638	39,496	2,018	134,455	4,469	2,955
Opiates	526,901	111,985	59,774	45,475	36,079	904	120,604	130,293	21,787
Marijuana/hashish	170,147	118,881	28,671	8,192	8,604	129	3,680	1,947	43
Cocaine	88,703	35,289	15,262	13,898	10,977	249	10,261	2,301	466
Stimulants	206,432	88,704	32,764	23,275	36,724	392	22,537	1,902	134
None/other/unknown	75,470	39,619	11,182	6,080	5,733	200	8,705	3,095	856
No. of discharges	1,577,721	600,952	214,216	150,558	137,613	3,892	300,242	144,007	26,241
Secondary or tertiary substance									
Alcohol	119,509	54,598	17,190	9,409	12,408	149	18,230	5,867	1,658
Opiates	103,044	30,618	14,771	11,417	9,534	242	19,271	14,656	2,535
Marijuana/hashish	252,674	103,826	42,661	28,516	26,157	586	31,128	17,864	1,936
Cocaine	212,180	53,765	28,397	26,039	17,896	700	50,935	29,468	4,980
Stimulants	136,968	48,602	21,313	14,834	17,090	298	18,358	14,336	2,137
None/other/unknown	753,346	309,543	89,884	60,343	54,528	1,917	162,320	61,816	12,995
No. of discharges	1,577,721	600,952	214,216	150,558	137,613	3,892	300,242	144,007	26,241

Continued. See notes at end of table.

Table 5.6a. Discharges aged 18 years and older, by type of treatment service and characteristics at admission: Number, 2017 (continued)

<i>Characteristics at admission</i>	<i>Type of treatment service</i>								
	<i>Total</i> ¹	<i>Out-patient</i>	<i>Intensive outpatient</i>	<i>Short-term residential</i>	<i>Long-term residential</i>	<i>Hospital residential</i>	<i>Detox-ification</i>	<i>Outpatient med.-asst. opi. ther.</i> ²	<i>Med.-asst. opi. detox</i> ³
No. of discharges	1,577,721	600,952	214,216	150,558	137,613	3,892	300,242	144,007	26,241
Employment status ⁴									
Employed	384,131	217,131	54,144	20,778	8,742	508	44,211	34,123	4,494
Full-time	268,995	154,450	36,711	15,337	5,854	371	31,524	21,636	3,112
Part-time	115,136	62,681	17,433	5,441	2,888	137	12,687	12,487	1,382
Unemployed	624,786	223,281	98,954	60,500	53,409	1,284	119,068	56,134	12,156
Not in labor force	527,162	143,713	55,393	65,107	71,588	1,115	130,051	50,770	9,425
No. of discharges	1,536,079	584,125	208,491	146,385	133,739	2,907	293,330	141,027	26,075
Detailed not in labor force ⁴									
Homemaker	12,127	6,285	2,289	709	304	16	762	1,734	28
Student	10,553	6,093	1,676	625	636	15	882	592	34
Retired	12,669	4,868	1,605	1,346	427	115	3,411	789	108
Disabled	95,676	32,023	12,440	12,937	3,806	285	21,911	10,940	1,334
Inmate of institution	24,481	10,737	4,511	2,622	4,621	107	1,035	649	199
Other	254,785	54,055	26,991	44,832	24,028	558	79,505	19,715	5,101
No. of discharges	410,291	114,061	49,512	63,071	33,822	1,096	107,506	34,419	6,804

¹ Excludes 25,219 residential (short-term, long-term, hospital) discharges where medication-assisted opioid therapy was planned.

² Outpatient and intensive outpatient medication-assisted opioid therapy was planned.

³ Medication-assisted opioid detoxification (free-standing, hospital, and outpatient) was planned.

⁴ Only discharges aged 18 years and older are included for veteran status, source of income support, employment status, and detailed not in labor force in this report.

NOTES: Based on linked admission and discharge data reported to TEDS by 49 states and jurisdictions. Some data items in this table are Supplemental Data Set items, which are reported at each state's option.

SOURCE: Center for Behavioral Health Statistics and Quality, Substance Abuse and Mental Health Services Administration, Treatment Episode Data Set (TEDS). Data received through 11.21.18.

Table 5.6b. Discharges aged 18 years and older, by type of treatment service and characteristics at admission: Percent distribution, 2017

<i>Characteristics at admission</i>	<i>Type of treatment service</i>								
	<i>Total</i> ¹	<i>Out-patient</i>	<i>Intensive outpatient</i>	<i>Short-term residential</i>	<i>Long-term residential</i>	<i>Hospital residential</i>	<i>Detox-ification</i>	<i>Outpatient med.-asst. opi. ther.</i> ²	<i>Med.-asst. opi. detox</i> ³
No. of discharges	1,577,721	600,952	214,216	150,558	137,613	3,892	300,242	144,007	26,241
Marital status									
Never married	64.3	62.4	64.1	63.5	68.9	62.2	66.9	64.2	72.4
Now married	13.5	15.8	13.5	12.5	8.7	14.9	10.2	15.4	9.2
Separated	6.1	6.3	6.5	6.5	6.1	4.6	4.9	6.2	4.9
Divorced	14.2	13.6	14.3	15.8	14.7	16.4	16.0	12.0	11.6
Widowed	1.9	1.9	1.7	1.7	1.6	2.0	2.0	2.2	2.0
Total	100.0	100.0	100.0	100.0	100.0	100.0	100.0	100.0	100.0
Pregnant (female only)									
Yes	4.2	3.8	3.6	4.2	6.5	1.5	1.7	7.2	3.1
No	95.8	96.2	96.4	95.8	93.5	98.5	98.3	92.8	96.9
Total	100.0	100.0	100.0	100.0	100.0	100.0	100.0	100.0	100.0
Veteran⁴									
Yes	3.0	2.8	2.8	3.2	3.8	2.9	3.4	2.6	2.5
No	97.0	97.2	97.2	96.8	96.2	97.1	96.6	97.4	97.5
Total	100.0	100.0	100.0	100.0	100.0	100.0	100.0	100.0	100.0

Continued. See notes at end of table.

**Table 5.6b. Discharges aged 18 years and older, by type of treatment service and characteristics at admission: Percent distribution, 2017
(continued)**

<i>Characteristics at admission</i>	<i>Type of treatment service</i>								
	<i>Total</i> ¹	<i>Out-patient</i>	<i>Intensive outpatient</i>	<i>Short-term residential</i>	<i>Long-term residential</i>	<i>Hospital residential</i>	<i>Detox-ification</i>	<i>Outpatient med.-asst. opi. ther.</i> ²	<i>Med.-asst. opi. detox</i> ³
No. of discharges	1,577,721	600,952	214,216	150,558	137,613	3,892	300,242	144,007	26,241
Years of education									
0 to 8 years	5.3	5.2	3.5	5.0	4.3	5.9	7.4	5.1	7.5
9 to 11 years	20.1	20.9	20.4	20.1	23.1	18.2	16.9	21.4	15.3
12 years or GED	47.9	47.5	49.0	45.0	47.1	44.6	49.2	48.2	52.7
13 to 15 years	20.7	20.7	20.4	22.5	20.2	22.2	20.1	20.5	20.3
16 years or BA, BS	4.3	4.2	4.3	5.1	3.7	6.3	5.0	3.3	3.5
17 years or more	1.7	1.5	2.3	2.3	1.5	2.8	1.5	1.5	0.8
Total	100.0	100.0	100.0	100.0	100.0	100.0	100.0	100.0	100.0
Source of income support ⁴									
Wages/salary	29.2	42.9	33.1	18.5	12.8	35.8	17.6	26.4	18.9
Public assistance	8.2	7.8	7.8	6.3	10.6	17.1	7.1	14.5	8.2
Retirement/pension	0.8	0.9	1.2	0.6	0.5	8.5	0.7	0.6	0.5
Disability	6.1	5.6	7.1	5.4	5.2	12.9	5.8	8.2	9.5
Other	17.4	16.6	13.8	20.1	12.4	8.4	19.2	23.8	9.8
None	38.3	26.1	37.0	49.2	58.5	17.3	49.5	26.5	53.1
Total	100.0	100.0	100.0	100.0	100.0	100.0	100.0	100.0	100.0

Continued. See notes at end of table.

**Table 5.6b. Discharges aged 18 years and older, by type of treatment service and characteristics at admission: Percent distribution, 2017
(continued)**

Characteristics at admission	Type of treatment service								
	Total ¹	Out-patient	Intensive outpatient	Short-term residential	Long-term residential	Hospital residential	Detox-ification	Outpatient med.-asst. opi. ther. ²	Med.-asst. opi. detox ³
No. of discharges	1,577,721	600,952	214,216	150,558	137,613	3,892	300,242	144,007	26,241
Living arrangements									
Homeless	16.4	7.3	9.7	21.3	33.2	14.2	32.3	8.3	17.7
Dependent living	16.7	15.4	19.6	18.1	34.9	9.9	10.2	13.2	17.3
Independent living	66.9	77.3	70.7	60.6	31.9	75.9	57.6	78.5	65.0
Total	100.0	100.0	100.0	100.0	100.0	100.0	100.0	100.0	100.0
Primary substance									
Alcohol	32.3	34.4	31.1	35.6	28.7	51.8	44.8	3.1	11.3
Opiates	33.4	18.6	27.9	30.2	26.2	23.2	40.2	90.5	83.0
Marijuana/hashish	10.8	19.8	13.4	5.4	6.3	3.3	1.2	1.4	0.2
Cocaine	5.6	5.9	7.1	9.2	8.0	6.4	3.4	1.6	1.8
Stimulants	13.1	14.8	15.3	15.5	26.7	10.1	7.5	1.3	0.5
None/other/unknown	4.8	6.6	5.2	4.0	4.2	5.1	2.9	2.1	3.3
Total	100.0	100.0	100.0	100.0	100.0	100.0	100.0	100.0	100.0
Secondary or tertiary substance									
Alcohol	7.6	9.1	8.0	6.2	9.0	3.8	6.1	4.1	6.3
Opiates	6.5	5.1	6.9	7.6	6.9	6.2	6.4	10.2	9.7
Marijuana/hashish	16.0	17.3	19.9	18.9	19.0	15.1	10.4	12.4	7.4
Cocaine	13.4	8.9	13.3	17.3	13.0	18.0	17.0	20.5	19.0
Stimulants	8.7	8.1	9.9	9.9	12.4	7.7	6.1	10.0	8.1
None/other/unknown	47.7	51.5	42.0	40.1	39.6	49.3	54.1	42.9	49.5
Total	100.0	100.0	100.0	100.0	100.0	100.0	100.0	100.0	100.0

Continued. See notes at end of table.

**Table 5.6b. Discharges aged 18 years and older, by type of treatment service and characteristics at admission: Percent distribution, 2017
(continued)**

Characteristics at admission	Type of treatment service								
	Total ¹	Out-patient	Intensive outpatient	Short-term residential	Long-term residential	Hospital residential	Detox-ification	Outpatient med.-asst. opi. ther. ²	Med.-asst. opi. detox ³
No. of discharges	1,577,721	600,952	214,216	150,558	137,613	3,892	300,242	144,007	26,241
Employment status⁴									
Employed	25.0	37.2	26.0	14.2	6.5	17.5	15.1	24.2	17.2
Full-time	17.5	26.4	17.6	10.5	4.4	12.8	10.7	15.3	11.9
Part-time	7.5	10.7	8.4	3.7	2.2	4.7	4.3	8.9	5.3
Unemployed	40.7	38.2	47.5	41.3	39.9	44.2	40.6	39.8	46.6
Not in labor force	34.3	24.6	26.6	44.5	53.5	38.4	44.3	36.0	36.1
Total	100.0	100.0	100.0	100.0	100.0	100.0	100.0	100.0	100.0
Detailed not in labor force⁴									
Homemaker	3.0	5.5	4.6	1.1	0.9	1.5	0.7	5.0	0.4
Student	2.6	5.3	3.4	1.0	1.9	1.4	0.8	1.7	0.5
Retired	3.1	4.3	3.2	2.1	1.3	10.5	3.2	2.3	1.6
Disabled	23.3	28.1	25.1	20.5	11.3	26.0	20.4	31.8	19.6
Inmate of institution	6.0	9.4	9.1	4.2	13.7	9.8	1.0	1.9	2.9
Other	62.1	47.4	54.5	71.1	71.0	50.9	74.0	57.3	75.0
Total	100.0	100.0	100.0	100.0	100.0	100.0	100.0	100.0	100.0

¹ Excludes 25,219 residential (short-term, long-term, hospital) discharges where medication-assisted opioid therapy was planned.

² Outpatient and intensive outpatient medication-assisted opioid therapy was planned.

³ Medication-assisted opioid detoxification (free-standing, hospital, and outpatient) was planned.

⁴ Only discharges aged 18 years and older are included for veteran status, source of income support, employment status, and detailed not in labor force in this report.

NOTES: Based on linked admission and discharge data reported to TEDS by 49 states and jurisdictions. Percentages may not add to 100 percent due to rounding.

Admissions for which values were not collected, unknown, or missing are excluded from the percentage base (denominator).

SOURCE: Center for Behavioral Health Statistics and Quality, Substance Abuse and Mental Health Services Administration, Treatment Episode Data Set (TEDS). Data received through 11.21.18.

Table 5.7a. Discharges aged 18 years and older, by type of treatment service and characteristics at discharge: Number, 2017

<i>Characteristics at discharge</i>	<i>Type of treatment service</i>								
	<i>Total</i> ¹	<i>Out-patient</i>	<i>Intensive outpatient</i>	<i>Short-term residential</i>	<i>Long-term residential</i>	<i>Hospital residential</i>	<i>Detox-ification</i>	<i>Outpatient med.-asst. opi. ther.</i> ²	<i>Med.-asst. opi. detox</i> ³
No. of discharges	1,577,721	600,952	214,216	150,558	137,613	3,892	300,242	144,007	26,241
Living arrangements									
Homeless	169,776	31,310	12,770	20,521	29,519	337	63,156	8,867	3,296
Dependent living	265,815	75,653	38,919	40,188	42,697	430	43,102	18,479	6,347
Independent living	879,939	410,034	125,681	79,417	46,840	2,312	107,579	93,450	14,626
No. of discharges	1,315,530	516,997	177,370	140,126	119,056	3,079	213,837	120,796	24,269
Primary substance									
Alcohol	449,351	193,365	61,058	50,881	38,315	2,035	96,470	4,749	2,478
Opiates	456,405	107,569	52,711	41,017	32,225	918	83,855	119,342	18,768
Marijuana/hashish	155,298	109,698	25,024	7,579	7,690	118	2,979	2,162	48
Cocaine	82,703	33,818	13,818	13,167	10,288	245	7,484	3,448	435
Stimulants	200,574	86,299	31,733	21,960	36,191	390	21,812	2,065	124
None/other/unknown	233,390	70,203	29,872	15,954	12,904	186	87,642	12,241	4,388
No. of discharges	1,577,721	600,952	214,216	150,558	137,613	3,892	300,242	144,007	26,241
Secondary or tertiary substance									
Alcohol	101,820	48,045	15,005	8,897	11,199	146	11,668	5,446	1,414
Opiates	87,744	28,753	12,901	10,415	8,360	247	12,146	12,718	2,204
Marijuana/hashish	226,868	92,429	37,139	26,720	24,152	555	27,560	16,262	2,051
Cocaine	175,853	50,519	23,735	24,089	16,319	692	27,231	28,801	4,467
Stimulants	121,877	42,883	19,440	14,268	15,118	298	16,489	11,687	1,694
None/other/unknown	863,559	338,323	105,996	66,169	62,465	1,954	205,148	69,093	14,411
No. of discharges	1,577,721	600,952	214,216	150,558	137,613	3,892	300,242	144,007	26,241

Continued. See notes at end of table.

Table 5.7a. Discharges aged 18 years and older, by type of treatment service and characteristics at discharge: Number, 2017 (continued)

<i>Characteristics at discharge</i>	<i>Type of treatment service</i>								
	<i>Total</i> ¹	<i>Out-patient</i>	<i>Intensive outpatient</i>	<i>Short-term residential</i>	<i>Long-term residential</i>	<i>Hospital residential</i>	<i>Detox-ification</i>	<i>Outpatient med.-asst. opi. ther.</i> ²	<i>Med.-asst. opi. detox</i> ³
No. of discharges	1,577,721	600,952	214,216	150,558	137,613	3,892	300,242	144,007	26,241
Employment status ⁴									
Employed	390,932	223,582	56,650	19,222	20,902	461	32,363	33,807	3,945
Full-time	280,533	164,253	39,359	14,209	15,144	333	22,108	22,380	2,747
Part-time	110,399	59,329	17,291	5,013	5,758	128	10,255	11,427	1,198
Unemployed	530,543	177,343	78,559	64,926	46,479	1,282	107,612	42,757	11,585
Not in labor force	403,475	122,143	45,706	55,977	52,324	1,426	74,059	43,230	8,610
No. of discharges	1,324,950	523,068	180,915	140,125	119,705	3,169	214,034	119,794	24,140
Detailed not in labor force ⁴									
Homemaker	11,397	5,918	2,105	716	299	13	645	1,680	21
Student	10,405	5,653	1,481	650	1,247	13	751	587	23
Retired	10,480	4,661	1,454	1,279	410	118	1,774	671	113
Disabled	80,514	29,794	10,382	11,039	3,625	304	12,958	11,123	1,289
Inmate of institution	23,160	10,912	4,820	2,027	2,880	26	871	1,349	275
Other	183,847	45,347	22,019	39,079	17,895	944	35,801	17,979	4,783
No. of discharges	319,803	102,285	42,261	54,790	26,356	1,418	52,800	33,389	6,504

¹ Excludes 25,219 residential (short-term, long-term, hospital) discharges where medication-assisted opioid therapy was planned.

² Outpatient and intensive outpatient medication-assisted opioid therapy was planned.

³ Medication-assisted opioid detoxification (free-standing, hospital, and outpatient) was planned.

⁴ Only discharges aged 18 years and older are included for veteran status, source of income support, employment status, and detailed not in labor force in this report.

NOTES: Based on linked admission and discharge data reported to TEDS by 49 states and jurisdictions. Some data items in this table are Supplemental Data Set items, which are reported at each state's option.

SOURCE: Center for Behavioral Health Statistics and Quality, Substance Abuse and Mental Health Services Administration, Treatment Episode Data Set (TEDS). Data received through 11.21.18.

Table 5.7b. Discharges aged 18 years and older, by type of treatment service and characteristics at discharge: Percent distribution, 2017

<i>Characteristics at discharge</i>	<i>Type of treatment service</i>								
	<i>Total</i> ¹	<i>Out-patient</i>	<i>Intensive outpatient</i>	<i>Short-term residential</i>	<i>Long-term residential</i>	<i>Hospital residential</i>	<i>Detox-ification</i>	<i>Outpatient med.-asst. opi. ther.</i> ²	<i>Med.-asst. opi. detox</i> ³
No. of discharges	1,577,721	600,952	214,216	150,558	137,613	3,892	300,242	144,007	26,241
Living arrangements									
Homeless	12.9	6.1	7.2	14.6	24.8	10.9	29.5	7.3	13.6
Dependent living	20.2	14.6	21.9	28.7	35.9	14.0	20.2	15.3	26.2
Independent living	66.9	79.3	70.9	56.7	39.3	75.1	50.3	77.4	60.3
Total	100.0	100.0	100.0	100.0	100.0	100.0	100.0	100.0	100.0
Primary substance									
Alcohol	28.5	32.2	28.5	33.8	27.8	52.3	32.1	3.3	9.4
Opiates	28.9	17.9	24.6	27.2	23.4	23.6	27.9	82.9	71.5
Marijuana/hashish	9.8	18.3	11.7	5.0	5.6	3.0	1.0	1.5	0.2
Cocaine	5.2	5.6	6.5	8.7	7.5	6.3	2.5	2.4	1.7
Stimulants	12.7	14.4	14.8	14.6	26.3	10.0	7.3	1.4	0.5
None/other/unknown	14.8	11.7	13.9	10.6	9.4	4.8	29.2	8.5	16.7
Total	100.0	100.0	100.0	100.0	100.0	100.0	100.0	100.0	100.0
Secondary or tertiary substance									
Alcohol	6.5	8.0	7.0	5.9	8.1	3.8	3.9	3.8	5.4
Opiates	5.6	4.8	6.0	6.9	6.1	6.3	4.0	8.8	8.4
Marijuana/hashish	14.4	15.4	17.3	17.7	17.6	14.3	9.2	11.3	7.8
Cocaine	11.1	8.4	11.1	16.0	11.9	17.8	9.1	20.0	17.0
Stimulants	7.7	7.1	9.1	9.5	11.0	7.7	5.5	8.1	6.5
None/other/unknown	54.7	56.3	49.5	43.9	45.4	50.2	68.3	48.0	54.9
Total	100.0	100.0	100.0	100.0	100.0	100.0	100.0	100.0	100.0

Continued. See notes at end of table.

**Table 5.7b. Discharges aged 18 years and older, by type of treatment service and characteristics at discharge: Percent distribution, 2017
(continued)**

<i>Characteristics at discharge</i>	<i>Type of treatment service</i>								
	<i>Total</i> ¹	<i>Out-patient</i>	<i>Intensive outpatient</i>	<i>Short-term residential</i>	<i>Long-term residential</i>	<i>Hospital residential</i>	<i>Detox-ification</i>	<i>Outpatient med.-asst. opi. ther.</i> ²	<i>Med.-asst. opi. detox</i> ³
No. of discharges	1,577,721	600,952	214,216	150,558	137,613	3,892	300,242	144,007	26,241
Employment status ⁴									
Employed	29.5	42.7	31.3	13.7	17.5	14.5	15.1	28.2	16.3
Full-time	21.2	31.4	21.8	10.1	12.7	10.5	10.3	18.7	11.4
Part-time	8.3	11.3	9.6	3.6	4.8	4.0	4.8	9.5	5.0
Unemployed	40.0	33.9	43.4	46.3	38.8	40.5	50.3	35.7	48.0
Not in labor force	30.5	23.4	25.3	39.9	43.7	45.0	34.6	36.1	35.7
Total	100.0	100.0	100.0	100.0	100.0	100.0	100.0	100.0	100.0
Detailed not in labor force ⁴									
Homemaker	3.6	5.8	5.0	1.3	1.1	0.9	1.2	5.0	0.3
Student	3.3	5.5	3.5	1.2	4.7	0.9	1.4	1.8	0.4
Retired	3.3	4.6	3.4	2.3	1.6	8.3	3.4	2.0	1.7
Disabled	25.2	29.1	24.6	20.1	13.8	21.4	24.5	33.3	19.8
Inmate of institution	7.2	10.7	11.4	3.7	10.9	1.8	1.6	4.0	4.2
Other	57.5	44.3	52.1	71.3	67.9	66.6	67.8	53.8	73.5
Total	100.0	100.0	100.0	100.0	100.0	100.0	100.0	100.0	100.0

¹ Excludes 25,219 residential (short-term, long-term, hospital) discharges where medication-assisted opioid therapy was planned.

² Outpatient and intensive outpatient medication-assisted opioid therapy was planned.

³ Medication-assisted opioid detoxification (free-standing, hospital, and outpatient) was planned.

⁴ Only discharges aged 18 years and older are included for veteran status, source of income support, employment status, and detailed not in labor force in this report.

NOTES: Based on linked admission and discharge data reported to TEDS by 49 states and jurisdictions. Percentages may not add to 100 percent due to rounding.

Admissions for which values were not collected, unknown, or missing are excluded from the percentage base (denominator).

SOURCE: Center for Behavioral Health Statistics and Quality, Substance Abuse and Mental Health Services Administration, Treatment Episode Data Set (TEDS). Data received through 11.21.18.

Table 5.8a. Discharges aged 12 years and older that completed treatment, by type of treatment service and characteristics at admission: Number, 2017

Characteristics at admission	No. of discharges ¹	Type of treatment service								
		Total	Out-patient	Intensive outpatient	Short-term residential	Long-term residential	Hospital residential	Detox-ification	Outpatient med.-asst. opi. ther. ²	Med.-asst. opi. detox ³
	1,635,988	666,414	230,662	59,961	82,273	66,348	2,612	194,749	18,163	11,646
Gender										
Male	1,066,520	459,562	157,729	40,052	56,004	42,751	1,752	142,914	10,607	7,753
Female	569,061	206,692	72,867	19,894	26,253	23,578	858	51,798	7,554	3,890
Total	1,635,581	666,254	230,596	59,946	82,257	66,329	2,610	194,712	18,161	11,643
Age at admission										
12 years	645	303	271	8	4	16	--	4	--	--
13 years	2,526	1,078	861	80	40	58	--	39	--	--
14 years	6,052	2,212	1,598	172	140	150	3	141	8	--
15 years	12,230	4,540	2,980	435	377	434	21	277	16	--
16 years	17,705	6,763	4,238	693	605	713	9	489	14	2
17 years	19,109	7,562	4,738	749	634	781	15	624	18	3
18 years	14,137	5,105	2,926	519	533	464	9	587	32	35
19 years	18,558	7,179	3,637	841	887	628	9	999	93	85
20 years	23,597	8,990	4,286	998	1,078	834	20	1,427	224	123
21 to 24 years	155,635	59,320	24,694	6,648	6,933	6,136	166	11,950	1,612	1,181
25 to 29 years	295,429	112,330	40,509	10,895	13,625	12,119	343	28,417	3,837	2,585
30 to 34 years	272,628	104,637	36,533	9,719	12,723	11,258	390	28,293	3,528	2,193
35 to 39 years	217,670	85,958	29,404	7,989	10,621	8,723	298	24,585	2,640	1,698
40 to 44 years	149,482	61,050	19,901	5,431	7,626	5,986	252	19,344	1,493	1,017
45 to 49 years	145,735	63,376	18,142	4,972	8,469	6,170	299	22,932	1,505	887
50 to 54 years	134,336	61,814	15,946	4,533	8,571	5,660	301	24,709	1,334	760
55 to 59 years	92,646	44,565	11,333	3,193	6,011	3,921	247	18,170	1,073	617
60 to 64 years	40,083	20,078	5,482	1,436	2,442	1,725	117	8,035	508	333
65 to 69 years	12,579	6,544	2,021	473	695	418	68	2,599	180	90
70 to 74 years	3,473	2,000	687	137	184	108	33	784	40	27
75 years and older	1,733	1,010	475	40	75	46	12	344	8	10
Total	1,635,988	666,414	230,662	59,961	82,273	66,348	2,612	194,749	18,163	11,646

Continued. See notes at end of table.

**Table 5.8a. Discharges aged 12 years and older that completed treatment, by type of treatment service and characteristics at admission: Number, 2017
(continued)**

<i>Characteristics at admission</i>		<i>Type of treatment service</i>									
		<i>Total</i>	<i>Out-patient</i>	<i>Intensive outpatient</i>	<i>Short-term residential</i>	<i>Long-term residential</i>	<i>Hospital residential</i>	<i>Detox-ification</i>	<i>Outpatient med.-asst. opi. ther.²</i>	<i>Med.-asst. opi. detox³</i>	
	No. of discharges ¹										
	1,635,988	666,414	230,662	59,961	82,273	66,348	2,612	194,749	18,163	11,646	
Race/ethnicity											
	White (non-Hispanic)	998,814	399,686	133,114	38,769	52,631	37,781	1,771	113,786	13,245	8,589
	Black (non-Hispanic)	273,772	108,635	40,871	9,851	14,422	9,398	277	31,429	1,543	844
	Hispanic origin	217,227	97,051	36,078	6,097	9,189	10,933	442	30,932	2,359	1,021
	Other	126,549	52,505	17,035	4,364	5,107	7,260	103	16,802	827	1,007
	Total	1,616,362	657,877	227,098	59,081	81,349	65,372	2,593	192,949	17,974	11,461
No. of prior treatment episodes											
	None	556,988	216,365	105,543	19,021	19,904	21,235	515	42,876	4,644	2,627
	1 or more	935,821	364,074	107,744	37,899	60,026	42,496	1,491	92,464	13,106	8,848
	Total	1,492,809	580,439	213,287	56,920	79,930	63,731	2,006	135,340	17,750	11,475
Treatment referral source											
	Self or individual	688,306	261,392	47,878	15,190	30,358	22,850	1,462	124,607	10,922	8,125
	Criminal justice/DUI	463,595	212,310	129,432	25,648	15,826	20,202	332	18,043	2,643	184
	Other community referral	165,896	65,928	25,768	8,024	8,331	6,753	167	14,760	1,504	621
	Substance use care provider	147,699	66,412	8,852	6,807	18,853	10,584	312	16,812	2,027	2,165
	Other health care provider	117,296	38,801	8,525	2,605	6,464	3,495	190	16,189	825	508
	School (educational)	10,427	4,152	3,709	221	62	63	--	78	14	5
	Employer/EAP	5,852	3,503	1,712	319	548	172	2	707	38	5
	Total	1,599,071	652,498	225,876	58,814	80,442	64,119	2,465	191,196	17,973	11,613
Usual route of administration											
	Oral	631,147	310,324	106,156	26,806	38,607	22,928	1,590	106,843	3,966	3,428
	Smoking	416,799	156,411	79,484	17,274	16,319	21,685	398	19,124	1,382	745
	Inhalation	173,280	60,052	13,956	5,221	8,760	5,534	176	20,597	3,993	1,815
	Injection	354,280	118,992	19,029	9,104	16,984	13,429	384	46,168	8,455	5,439
	Other	11,882	4,231	1,547	348	448	322	6	1,250	103	207
	Total	1,587,388	650,010	220,172	58,753	81,118	63,898	2,554	193,982	17,899	11,634

Continued. See notes at end of table.

**Table 5.8a. Discharges aged 12 years and older that completed treatment, by type of treatment service and characteristics at admission: Number, 2017
(continued)**

<i>Characteristics at admission</i>		<i>Type of treatment service</i>								
		<i>Total</i>	<i>Out-patient</i>	<i>Intensive outpatient</i>	<i>Short-term residential</i>	<i>Long-term residential</i>	<i>Hospital residential</i>	<i>Detox-ification</i>	<i>Outpatient med.-asst. opi. ther.²</i>	<i>Med.-asst. opi. detox³</i>
	<i>No. of discharges¹</i>									
	1,635,988	666,414	230,662	59,961	82,273	66,348	2,612	194,749	18,163	11,646
Expected or actual source of payment⁴										
Self-pay	54,033	30,928	16,730	2,044	1,500	600	23	9,186	663	182
Private insurance	41,222	19,711	7,684	4,075	2,766	619	149	2,731	347	1,340
Medicare	6,146	2,137	710	246	267	34	8	743	125	4
Medicaid	226,293	66,483	23,922	6,527	7,384	2,142	185	22,692	3,384	247
Other government payments	166,158	79,754	28,471	10,247	13,544	5,549	54	18,294	1,457	2,138
Workers' compensation	75	31	9	4	6	2	--	7	2	1
No charge	19,635	4,864	1,957	948	823	205	1	867	33	30
Other	48,849	20,822	8,946	2,613	2,274	1,294	43	4,872	400	380
Total	562,411	224,730	88,429	26,704	28,564	10,445	463	59,392	6,411	4,322
Type of health insurance										
Private insurance	53,841	30,468	12,147	4,710	3,563	969	172	6,998	426	1,483
Medicare	11,761	4,881	1,320	415	631	272	17	1,892	136	198
Medicaid	255,742	83,493	24,324	7,769	12,521	6,903	170	24,438	3,466	3,902
HMO	7,560	3,968	914	126	536	350	20	1,871	94	57
Other	43,995	17,695	7,090	1,805	1,583	1,415	7	5,023	321	451
None	255,384	120,216	43,208	13,724	14,660	5,722	72	39,110	1,608	2,112
Total	628,283	260,721	89,003	28,549	33,494	15,631	458	79,332	6,051	8,203

Continued. See notes at end of table.

**Table 5.8a. Discharges aged 12 years and older that completed treatment, by type of treatment service and characteristics at admission: Number, 2017
(continued)**

<i>Characteristics at admission</i>		<i>Type of treatment service</i>								
		<i>Total</i>	<i>Out-patient</i>	<i>Intensive outpatient</i>	<i>Short-term residential</i>	<i>Long-term residential</i>	<i>Hospital residential</i>	<i>Detox-ification</i>	<i>Outpatient med.-asst. opi. ther.²</i>	<i>Med.-asst. opi. detox³</i>
	No. of discharges ¹									
	1,635,988	666,414	230,662	59,961	82,273	66,348	2,612	194,749	18,163	11,646
Arrests in past 30 days										
None	1,329,382	508,702	193,410	51,954	71,443	45,254	1,729	119,356	15,562	9,994
Once	93,917	37,925	13,669	4,197	7,535	4,768	92	6,361	758	545
2 or more times	17,013	6,996	2,001	493	1,238	1,407	24	1,545	183	105
Total	1,440,312	553,623	209,080	56,644	80,216	51,429	1,845	127,262	16,503	10,644
Frequency of use										
No use in the past month	401,801	165,482	102,279	24,856	8,622	19,349	136	4,505	5,608	127
Some use	438,374	176,743	66,460	19,155	20,979	20,048	605	45,585	3,037	874
Daily use	647,157	265,945	31,911	13,127	44,452	18,727	1,735	138,756	7,206	10,031
Total	1,487,332	608,170	200,650	57,138	74,053	58,124	2,476	188,846	15,851	11,032
Self-help programs attended in past 30 days										
No attendance in the past month	885,532	339,894	137,946	30,444	50,260	20,100	1,030	85,479	8,955	5,680
At least 1 time in the past month	309,443	126,420	41,645	17,441	24,085	14,505	815	22,237	4,201	1,491
1–3 times in the past month	72,948	30,792	8,289	4,510	5,900	2,525	614	7,507	979	468
4–7 times in the past month	48,885	20,012	6,382	3,527	3,713	1,941	44	3,489	611	305
8–30 times in the past month	126,900	48,987	19,095	8,158	5,940	5,769	128	8,074	1,229	594
Some attendance, but frequency unknown	60,710	26,629	7,879	1,246	8,532	4,270	29	3,167	1,382	124
Total	1,194,975	466,314	179,591	47,885	74,345	34,605	1,845	107,716	13,156	7,171

-- Quantity is zero.

¹ Excludes 25,219 residential (short-term, long-term, hospital) discharges where medication-assisted opioid therapy was planned.

² Outpatient and intensive outpatient medication-assisted opioid therapy was planned.

³ Medication-assisted opioid detoxification (free-standing, hospital, and outpatient) was planned.

⁴ This information is collected at admission and may not correspond to the actual source of payment.

NOTES: Based on linked admission and discharge data reported to TEDS by 49 states and jurisdictions. Some data items in this table are Supplemental Data Set items, which are reported at each state's option.

SOURCE: Center for Behavioral Health Statistics and Quality, Substance Abuse and Mental Health Services Administration, Treatment Episode Data Set (TEDS). Data received through 11.21.18.

Table 5.8b. Proportions of discharges aged 12 years and older that completed treatment, by type of treatment service and characteristics at admission: 2017

<i>Characteristics at admission</i>		<i>Type of treatment service</i>								
		<i>Total</i>	<i>Out-patient</i>	<i>Intensive outpatient</i>	<i>Short-term residential</i>	<i>Long-term residential</i>	<i>Hospital residential</i>	<i>Detox-ification</i>	<i>Outpatient med.-asst. opi. ther.²</i>	<i>Med.-asst. opi. detox³</i>
	No. of discharges ¹									
	1,635,988	40.7	36.0	27.0	53.0	46.7	66.0	64.5	12.6	44.4
Gender										
Male	1,066,520	43.1	38.1	29.1	55.3	47.2	67.8	65.4	12.5	45.8
Female	569,061	36.3	32.2	23.6	48.8	45.7	62.6	61.9	12.8	41.7
Total	1,635,581	40.7	36.0	27.0	53.0	46.7	66.0	64.5	12.6	44.4
Age at admission										
12 years	645	47.0	49.3	21.1	15.4	59.3	--	100.0	--	--
13 years	2,526	42.7	45.9	24.3	30.1	41.7	--	88.6	--	--
14 years	6,052	36.5	36.7	23.8	33.8	39.6	60.0	90.4	47.1	--
15 years	12,230	37.1	36.1	27.3	36.9	46.4	91.3	82.0	27.1	--
16 years	17,705	38.2	36.3	28.9	39.0	49.3	64.3	87.3	20.9	66.7
17 years	19,109	39.6	37.3	31.2	44.7	46.4	68.2	81.1	18.4	60.0
18 years	14,137	36.1	34.0	26.4	47.8	41.7	39.1	62.4	11.1	42.2
19 years	18,558	38.7	36.3	29.8	49.6	42.8	45.0	60.8	14.6	54.5
20 years	23,597	38.1	35.9	27.0	49.5	42.6	38.5	59.7	19.4	53.5
21 to 24 years	155,635	38.1	35.6	28.1	48.8	43.9	61.0	59.6	13.9	45.9
25 to 29 years	295,429	38.0	35.2	25.9	49.9	45.8	62.4	58.5	13.1	43.3
30 to 34 years	272,628	38.4	35.4	25.3	49.8	45.5	62.9	59.6	12.9	42.3
35 to 39 years	217,670	39.5	35.5	26.0	52.0	46.3	65.5	61.7	12.8	43.8
40 to 44 years	149,482	40.8	35.7	26.5	54.2	46.7	69.0	63.8	11.1	46.4
45 to 49 years	145,735	43.5	35.9	27.5	56.7	48.6	67.6	67.1	11.6	46.1
50 to 54 years	134,336	46.0	35.8	28.4	60.7	48.5	70.7	71.5	11.7	45.9
55 to 59 years	92,646	48.1	38.3	30.3	62.2	50.3	66.2	73.4	12.5	46.3
60 to 64 years	40,083	50.1	42.7	33.9	64.9	56.8	71.3	74.3	11.4	43.2
65 to 69 years	12,579	52.0	46.1	41.5	65.0	54.9	84.0	78.1	11.2	42.9
70 to 74 years	3,473	57.6	51.5	46.9	71.6	56.8	91.7	81.8	11.5	45.8
75 years and older	1,733	58.3	50.9	40.8	76.5	76.7	92.3	86.0	7.1	55.6
Total	1,635,988	40.7	36.0	27.0	53.0	46.7	66.0	64.5	12.6	44.4

Continued. See notes at end of table.

**Table 5.8b. Proportions of discharges aged 12 years and older that completed treatment, by type of treatment service and characteristics at admission: 2017
(continued)**

<i>Characteristics at admission</i>		<i>Type of treatment service</i>								
		<i>Total</i>	<i>Out-patient</i>	<i>Intensive outpatient</i>	<i>Short-term residential</i>	<i>Long-term residential</i>	<i>Hospital residential</i>	<i>Detox-ification</i>	<i>Outpatient med.-asst. opi. ther.²</i>	<i>Med.-asst. opi. detox³</i>
	No. of discharges ¹									
	1,635,988	40.7	36.0	27.0	53.0	46.7	66.0	64.5	12.6	44.4
Race/ethnicity										
White (non-Hispanic)	998,814	40.0	35.7	26.7	52.5	48.2	65.3	61.8	13.7	48.0
Black (non-Hispanic)	273,772	39.7	34.6	24.6	53.0	41.1	60.1	67.6	9.2	44.9
Hispanic origin	217,227	44.7	38.7	35.0	61.0	47.6	74.0	70.2	11.1	39.3
Other	126,549	41.5	36.4	26.8	46.9	44.9	69.6	68.3	10.2	29.0
Total	1,616,362	40.7	36.0	27.0	53.0	46.6	66.1	64.5	12.6	44.4
No. of prior treatment episodes										
None	556,988	38.8	37.8	25.3	47.3	45.6	63.6	62.0	12.6	37.7
1 or more	935,821	38.9	33.2	27.8	55.6	46.6	69.6	61.7	12.5	47.0
Total	1,492,809	38.9	35.3	26.9	53.3	46.3	68.0	61.8	12.5	44.5
Treatment referral source										
Self or individual	688,306	38.0	27.1	20.4	49.6	43.7	68.9	61.8	10.9	40.5
Criminal justice/DUI	463,595	45.8	46.0	33.7	53.8	51.2	75.3	75.2	21.9	42.8
Other community referral	165,896	39.7	32.4	29.9	58.5	47.5	64.5	74.0	15.0	68.1
Substance use care provider	147,699	45.0	28.4	35.1	58.3	45.9	54.1	69.1	15.5	57.5
Other health care provider	117,296	33.1	19.9	14.8	49.0	35.8	52.3	65.1	10.7	52.4
School (educational)	10,427	39.8	40.3	31.0	45.6	38.9	--	53.4	26.4	62.5
Employer/EAP	5,852	59.9	54.0	48.7	80.5	79.6	100.0	70.4	32.2	83.3
Total	1,599,071	40.8	36.2	27.2	53.2	46.1	65.5	64.6	12.6	44.4
Usual route of administration										
Oral	631,147	49.2	41.8	32.4	60.8	49.7	71.5	70.7	16.0	51.3
Smoking	416,799	37.5	34.9	26.6	48.0	46.2	60.0	63.4	13.8	33.6
Inhalation	173,280	34.7	27.9	22.4	52.0	46.9	64.2	61.5	11.9	47.0
Injection	354,280	33.6	26.0	21.6	45.8	41.6	56.6	55.5	11.6	41.4
Other	11,882	35.6	27.8	26.7	46.8	46.7	75.0	67.0	8.8	63.5
Total	1,587,388	40.9	36.0	27.4	53.2	46.4	66.4	64.7	12.6	44.4

Continued. See notes at end of table.

**Table 5.8b. Proportions of discharges aged 12 years and older that completed treatment, by type of treatment service and characteristics at admission: 2017
(continued)**

<i>Characteristics at admission</i>		<i>Type of treatment service</i>								
		<i>Total</i>	<i>Out-patient</i>	<i>Intensive outpatient</i>	<i>Short-term residential</i>	<i>Long-term residential</i>	<i>Hospital residential</i>	<i>Detox-ification</i>	<i>Outpatient med.-asst. opi. ther.²</i>	<i>Med.-asst. opi. detox³</i>
	No. of discharges ¹									
	1,635,988	40.7	36.0	27.0	53.0	46.7	66.0	64.5	12.6	44.4
Expected or actual source of payment⁴										
Self-pay	54,033	57.2	59.3	30.6	52.8	52.2	59.0	82.2	18.1	66.9
Private insurance	41,222	47.8	44.3	37.8	62.0	64.8	77.6	65.1	20.6	82.6
Medicare	6,146	34.8	26.3	25.3	54.8	32.4	42.1	83.6	12.9	50.0
Medicaid	226,293	29.4	26.7	15.1	30.4	30.9	69.8	67.2	12.4	23.0
Other government payments	166,158	48.0	45.9	35.8	50.9	45.1	85.7	65.7	25.3	73.3
Workers' compensation	75	41.3	30.0	23.5	75.0	100.0	- -	50.0	66.7	100.0
No charge	19,635	24.8	36.1	15.8	33.8	16.3	100.0	24.8	4.2	13.4
Other	48,849	42.6	44.7	20.8	47.4	53.5	71.7	77.2	19.1	61.3
Total	562,411	40.0	39.2	24.5	43.3	41.6	72.5	67.7	15.2	64.2
Type of health insurance										
Private insurance	53,841	56.6	51.5	44.9	65.8	59.5	77.5	79.9	22.0	82.2
Medicare	11,761	41.5	32.8	28.5	55.8	44.8	73.9	58.4	13.8	67.3
Medicaid	255,742	32.6	28.6	17.3	38.3	42.0	74.9	55.5	13.1	67.3
HMO	7,560	52.5	40.2	16.1	79.4	53.0	87.0	77.0	15.2	58.8
Other	43,995	40.2	33.9	24.1	49.9	50.9	41.2	72.6	15.4	72.2
None	255,384	47.1	44.9	29.2	46.3	44.7	80.0	69.7	19.6	64.2
Total	628,283	41.5	38.3	25.4	44.8	44.8	76.1	65.3	15.1	68.9

Continued. See notes at end of table.

**Table 5.8b. Proportions of discharges aged 12 years and older that completed treatment, by type of treatment service and characteristics at admission: 2017
(continued)**

<i>Characteristics at admission</i>		<i>Type of treatment service</i>								
		<i>Total</i>	<i>Out-patient</i>	<i>Intensive outpatient</i>	<i>Short-term residential</i>	<i>Long-term residential</i>	<i>Hospital residential</i>	<i>Detox-ification</i>	<i>Outpatient med.-asst. opi. ther.²</i>	<i>Med.-asst. opi. detox³</i>
	No. of discharges ¹									
	1,635,988	40.7	36.0	27.0	53.0	46.7	66.0	64.5	12.6	44.4
Arrests in past 30 days										
None	1,329,382	38.3	35.3	26.7	53.1	43.6	67.6	61.0	12.2	44.1
Once	93,917	40.4	35.9	29.3	54.5	45.1	72.4	61.0	13.6	56.8
2 or more times	17,013	41.1	30.1	27.3	55.0	52.3	66.7	61.9	20.3	60.7
Total	1,440,312	38.4	35.3	26.9	53.2	43.9	67.8	61.0	12.3	44.7
Frequency of use										
No use in the past month	401,801	41.2	43.3	34.1	50.3	50.9	58.4	69.2	18.5	42.5
Some use	438,374	40.3	34.7	25.9	52.0	47.8	62.9	72.5	12.6	31.5
Daily use	647,157	41.1	24.1	20.9	52.4	39.7	70.3	62.5	9.8	46.1
Total	1,487,332	40.9	35.8	27.3	52.0	45.7	67.6	64.8	12.4	44.4
Self-help programs attended in past 30 days										
No attendance in the past month	885,532	38.4	35.7	24.6	51.0	42.1	65.2	61.9	11.8	42.1
At least 1 time in the past month	309,443	40.9	37.3	30.0	59.0	46.6	70.7	61.0	15.5	49.9
1–3 times in the past month	72,948	42.2	36.2	31.2	53.5	48.7	73.9	62.8	17.4	46.0
4–7 times in the past month	48,885	40.9	38.7	32.8	50.9	49.1	58.7	57.3	17.3	43.8
8–30 times in the past month	126,900	38.6	39.7	28.1	53.9	41.4	61.8	58.2	12.8	55.2
Some attendance, but frequency unknown	60,710	43.9	32.5	32.4	74.6	52.9	74.4	69.2	16.6	63.9
Total	1,194,975	39.0	36.1	26.3	53.4	43.9	67.5	61.7	12.7	43.5

- - Quantity is zero.

¹ Excludes 25,219 residential (short-term, long-term, hospital) discharges where medication-assisted opioid therapy was planned.

² Outpatient and intensive outpatient medication-assisted opioid therapy was planned.

³ Medication-assisted opioid detoxification (free-standing, hospital, and outpatient) was planned.

⁴ This information is collected at admission and may not correspond to the actual source of payment.

NOTES: Percentages of discharges that completed treatment are calculated as a proportion of all treatment discharges (not taking into account the reason for discharge) within the admission characteristic and type of treatment service referenced. Based on linked admission and discharge data reported to TEDS by 49 states and jurisdictions. Admissions for which values were not collected, unknown, or missing are excluded from the percentage base (denominator).

SOURCE: Center for Behavioral Health Statistics and Quality, Substance Abuse and Mental Health Services Administration, Treatment Episode Data Set (TEDS). Data received through 11.21.18.

Table 5.9a. Discharges aged 12 years and older that completed treatment, by type of treatment service and characteristics at discharge: Number, 2017

Characteristics at discharge	No. of discharges ¹	Type of treatment service								
		Total	Out-patient	Intensive outpatient	Short-term residential	Long-term residential	Hospital residential	Detoxification	Outpatient med.-asst. opi. ther. ²	Med.-asst. opi. detox ³
	1,635,988	666,414	230,662	59,961	82,273	66,348	2,612	194,749	18,163	11,646
Arrests in past 30 days										
None	1,282,438	570,480	214,701	56,799	77,579	64,414	1,310	126,943	17,462	11,272
Once	61,407	16,559	5,546	1,135	2,467	1,044	14	5,701	382	270
2 or more times	16,406	6,845	2,139	402	736	312	3	3,076	133	44
Total	1,360,251	593,884	222,386	58,336	80,782	65,770	1,327	135,720	17,977	11,586
Frequency of use										
No use in the past month	612,968	320,596	136,771	36,774	50,359	44,011	1,134	38,298	9,228	4,021
Some use	308,319	99,146	27,005	6,682	7,815	4,711	723	48,488	1,992	1,730
Daily use	295,352	83,635	17,129	4,506	10,059	6,738	614	40,172	2,074	2,343
Total	1,216,639	503,377	180,905	47,962	68,233	55,460	2,471	126,958	13,294	8,094
Self-help programs attended in past 30 days										
No attendance in the past month	730,522	278,826	119,460	18,500	16,919	8,621	735	102,978	7,398	4,215
At least 1 time in the past month	458,396	251,999	60,501	30,026	59,750	30,054	1,442	61,080	5,761	3,385
1–3 times in the past month	102,691	45,605	14,027	6,278	7,080	3,316	882	11,247	1,461	1,314
4–7 times in the past month	67,399	36,066	11,429	6,339	4,488	3,696	147	8,292	907	768
8–30 times in the past month	175,061	95,126	22,501	15,363	27,460	15,090	220	11,684	1,651	1,157
Some attendance, but frequency unknown	113,245	75,202	12,544	2,046	20,722	7,952	193	29,857	1,742	146
Total	1,188,918	530,825	179,961	48,526	76,669	38,675	2,177	164,058	13,159	7,600

¹ Excludes 25,219 residential (short-term, long-term, hospital) discharges where medication-assisted opioid therapy was planned.

² Outpatient and intensive outpatient medication-assisted opioid therapy was planned.

³ Medication-assisted opioid detoxification (free-standing, hospital, and outpatient) was planned.

NOTES: Based on linked admission and discharge data reported to TEDS by 49 states and jurisdictions. Some data items in this table are Supplemental Data Set items, which are reported at each state's option.

SOURCE: Center for Behavioral Health Statistics and Quality, Substance Abuse and Mental Health Services Administration, Treatment Episode Data Set (TEDS). Data received through 11.21.18.

Table 5.9b. Proportions of discharges aged 12 years and older that completed treatment, by type of treatment service and characteristics at discharge: 2017

Characteristics at discharge	No. of discharges ¹	Type of treatment service								
		Total	Out-patient	Intensive outpatient	Short-term residential	Long-term residential	Hospital residential	Detoxification	Outpatient med.-asst. opi. ther. ²	Med.-asst. opi. detox ³
	1,635,988	40.7	36.0	27.0	53.0	46.7	66.0	64.5	12.6	44.4
Arrests in past 30 days										
None	1,282,438	44.5	42.2	33.1	55.6	53.1	71.2	63.2	15.2	47.4
Once	61,407	27.0	21.0	12.4	42.4	23.1	43.8	64.9	6.1	56.1
2 or more times	16,406	41.7	29.6	23.4	49.8	36.5	37.5	76.9	12.8	53.0
Total	1,360,251	43.7	41.0	32.0	55.0	51.9	70.6	63.5	14.7	47.6
Frequency of use										
No use in the past month	612,968	52.3	51.5	44.2	65.4	60.1	81.7	63.7	21.5	41.7
Some use	308,319	32.2	23.3	14.5	31.8	24.0	58.4	68.3	7.9	37.9
Daily use	295,352	28.3	19.2	11.0	34.9	33.6	60.8	53.6	5.9	45.0
Total	1,216,639	41.4	38.4	28.2	52.4	49.1	68.0	61.6	12.9	41.7
Self-help programs attended in past 30 days										
No attendance in the past month	730,522	38.2	35.4	21.2	38.8	36.0	69.1	66.5	10.2	44.5
At least 1 time in the past month	458,396	55.0	51.1	43.8	62.7	54.9	73.8	69.3	24.0	46.6
1–3 times in the past month	102,691	44.4	49.3	33.6	43.0	44.4	72.0	53.6	20.9	54.0
4–7 times in the past month	67,399	53.5	55.8	47.9	45.8	53.6	71.0	70.1	24.9	59.3
8–30 times in the past month	175,061	54.3	51.0	48.3	65.2	54.2	75.9	64.6	21.9	35.0
Some attendance, but frequency unknown	113,245	66.4	49.5	42.0	77.0	63.3	83.2	80.1	29.9	62.7
Total	1,188,918	44.6	39.5	31.2	55.2	49.2	72.2	67.5	13.6	45.4

¹ Excludes 25,219 residential (short-term, long-term, hospital) discharges where medication-assisted opioid therapy was planned.

² Outpatient and intensive outpatient medication-assisted opioid therapy was planned.

³ Medication-assisted opioid detoxification (free-standing, hospital, and outpatient) was planned.

NOTES: Percentages of discharges that completed treatment are calculated as a proportion of all treatment discharges (not taking into account the reason for discharge) within the discharge characteristic and type of treatment service referenced. Based on linked admission and discharge data reported to TEDS by 49 states and jurisdictions. Admissions for which values were not collected, unknown, or missing are excluded from the percentage base (denominator).

SOURCE: Center for Behavioral Health Statistics and Quality, Substance Abuse and Mental Health Services Administration, Treatment Episode Data Set (TEDS). Data received through 11.21.18.

Table 5.10a. Discharges aged 12 to 17 years that completed treatment, by type of treatment service and characteristics at admission: Number, 2017

Characteristics at admission	No. of discharges ¹	Type of treatment service								
		Total	Out-patient	Intensive outpatient	Short-term residential	Long-term residential	Hospital residential	Detox-ification	Outpatient med.-asst. opi. ther. ²	Med.-asst. opi. detox ³
	58,267	22,458	14,686	2,137	1,800	2,152	48	1,574	56	5
Marital status										
Never married	40,493	16,132	9,642	1,789	1,470	1,730	26	1,423	50	2
Now married	163	82	43	3	13	15	--	6	2	--
Separated	53	22	9	1	8	3	--	1	--	--
Divorced	35	14	6	1	1	6	--	--	--	--
Widowed	28	12	9	--	2	1	--	--	--	--
Total	40,772	16,262	9,709	1,794	1,494	1,755	26	1,430	52	2
Pregnant (female only)										
Yes	290	115	87	7	13	5	--	3	--	--
No	16,996	6,786	4,416	640	535	684	21	470	17	3
Total	17,286	6,901	4,503	647	548	689	21	473	17	3
Years of education										
0 to 8 years	13,196	4,858	3,350	342	268	398	1	490	7	2
9 to 11 years	40,048	15,343	10,155	1,634	1,240	1,519	20	727	47	1
12 years (or GED) or more	2,825	1,162	720	131	106	128	4	70	2	1
Total	56,069	21,363	14,225	2,107	1,614	2,045	25	1,287	56	4

Continued. See notes at end of table.

**Table 5.10a. Discharges aged 12 to 17 years that completed treatment, by type of treatment service and characteristics at admission: Number, 2017
(continued)**

Characteristics at admission	No. of discharges ¹	Type of treatment service								
		Total	Out-patient	Intensive outpatient	Short-term residential	Long-term residential	Hospital residential	Detox-ification	Outpatient med.-asst. opi. ther. ²	Med.-asst. opi. detox ³
	58,267	22,458	14,686	2,137	1,800	2,152	48	1,574	56	5
Living arrangements										
Homeless	477	155	89	12	20	29	--	5	--	--
Dependent living	39,548	15,575	10,085	1,693	1,463	1,399	21	879	33	2
Independent living	16,142	5,890	4,020	402	144	703	5	590	23	3
Total	56,167	21,620	14,194	2,107	1,627	2,131	26	1,474	56	5
Primary substance										
Alcohol	5,969	2,712	1,991	208	155	227	3	119	9	--
Opiates	1,286	470	150	54	77	81	11	90	2	5
Marijuana/hashish	44,122	16,670	11,014	1,648	1,263	1,533	23	1,147	42	--
Cocaine	595	241	99	21	33	33	1	54	--	--
Stimulants	2,614	823	315	120	171	148	10	58	1	--
None/other/unknown	3,681	1,542	1,117	86	101	130	--	106	2	--
Total	58,267	22,458	14,686	2,137	1,800	2,152	48	1,574	56	5
Secondary or tertiary substance										
Alcohol	13,281	4,827	3,172	546	355	544	7	189	14	--
Opiates	1,754	648	293	82	92	106	--	71	3	1
Marijuana/hashish	6,396	2,433	1,280	277	313	370	8	175	9	1
Cocaine	1,857	744	296	77	121	125	9	116	--	--
Stimulants	2,860	998	403	128	211	176	15	61	2	2
None/other/unknown	32,119	12,808	9,242	1,027	708	831	9	962	28	1
Total	58,267	22,458	14,686	2,137	1,800	2,152	48	1,574	56	5

-- Quantity is zero.

¹ Excludes 25,219 residential (short-term, long-term, hospital) discharges where medication-assisted opioid therapy was planned.

² Outpatient and intensive outpatient medication-assisted opioid therapy was planned.

³ Medication-assisted opioid detoxification (free-standing, hospital, and outpatient) was planned.

NOTES: Based on linked admission and discharge data reported to TEDS by 49 states and jurisdictions. Some data items in this table are Supplemental Data Set items, which are reported at each state's option.

SOURCE: Center for Behavioral Health Statistics and Quality, Substance Abuse and Mental Health Services Administration, Treatment Episode Data Set (TEDS). Data received through 11.21.18.

Table 5.10b. Proportions of discharges aged 12 to 17 years that completed treatment, by type of treatment service and characteristics at admission: 2017

Characteristics at admission	No. of discharges ¹	Type of treatment service								
		Total	Out-patient	Intensive outpatient	Short-term residential	Long-term residential	Hospital residential	Detox-ification	Outpatient med.-asst. opi. ther. ²	Med.-asst. opi. detox ³
	58,267	38.5	37.3	28.6	39.4	46.7	73.8	84.1	23.0	62.5
Marital status										
Never married	40,493	39.8	39.6	27.5	36.6	46.6	76.5	85.9	22.5	40.0
Now married	163	50.3	42.2	27.3	72.2	71.4	--	75.0	66.7	--
Separated	53	41.5	32.1	50.0	61.5	37.5	--	100.0	--	--
Divorced	35	40.0	33.3	20.0	16.7	100.0	--	--	--	--
Widowed	28	42.9	40.9	--	100.0	50.0	--	--	--	--
Total	40,772	39.9	39.6	27.5	36.9	46.8	76.5	85.8	23.0	40.0
Pregnant (female only)										
Yes	290	39.7	45.1	15.6	39.4	45.5	--	60.0	--	--
No	16,996	39.9	38.0	29.9	44.1	50.2	87.5	84.2	19.8	50.0
Total	17,286	39.9	38.2	29.6	43.9	50.1	87.5	84.0	19.1	50.0
Years of education										
0 to 8 years	13,196	36.8	37.0	23.3	30.7	35.4	33.3	77.4	15.6	50.0
9 to 11 years	40,048	38.3	37.1	30.4	39.3	49.5	80.0	85.4	26.1	50.0
12 years (or GED) or more	2,825	41.1	41.3	27.4	43.1	51.4	80.0	82.4	11.8	100.0
Total	56,069	38.1	37.2	28.8	37.8	46.1	75.8	82.0	23.1	57.1

Continued. See notes at end of table.

**Table 5.10b. Proportions of discharges aged 12 to 17 years that completed treatment, by type of treatment service and characteristics at admission: 2017
(continued)**

<i>Characteristics at admission</i>		<i>Type of treatment service</i>								
		<i>Total</i>	<i>Out-patient</i>	<i>Intensive outpatient</i>	<i>Short-term residential</i>	<i>Long-term residential</i>	<i>Hospital residential</i>	<i>Detox-ification</i>	<i>Outpatient med.-asst. opi. ther.²</i>	<i>Med.-asst. opi. detox³</i>
	<i>No. of discharges¹</i>									
	58,267	38.5	37.3	28.6	39.4	46.7	73.8	84.1	23.0	62.5
Living arrangements										
Homeless	477	32.5	30.0	20.7	47.6	42.6	--	45.5	--	--
Dependent living	39,548	39.4	39.2	29.3	37.7	46.9	91.3	87.5	26.0	66.7
Independent living	16,142	36.5	33.9	26.7	37.1	46.3	50.0	78.7	19.8	60.0
Total	56,167	38.5	37.5	28.7	37.7	46.7	76.5	83.5	23.0	62.5
Primary substance										
Alcohol	5,969	45.4	44.7	34.3	52.9	52.3	60.0	79.9	29.0	--
Opiates	1,286	36.5	28.5	29.5	40.3	42.6	100.0	66.7	4.7	71.4
Marijuana/hashish	44,122	37.8	36.5	27.9	37.7	47.8	65.7	87.6	28.0	--
Cocaine	595	40.5	31.8	33.3	48.5	39.3	33.3	84.4	--	--
Stimulants	2,614	31.5	25.5	27.0	38.3	37.1	90.9	81.7	14.3	--
None/other/unknown	3,681	41.9	40.9	31.0	45.3	44.2	--	74.6	18.2	--
Total	58,267	38.5	37.3	28.6	39.4	46.7	73.8	84.1	23.0	62.5
Secondary or tertiary substance										
Alcohol	13,281	36.3	35.4	26.4	38.5	52.0	53.8	79.7	34.1	--
Opiates	1,754	36.9	35.6	28.9	39.3	35.0	--	79.8	15.0	100.0
Marijuana/hashish	6,396	38.0	34.9	30.8	42.9	45.7	80.0	72.6	21.4	50.0
Cocaine	1,857	40.1	33.2	33.2	43.7	43.9	90.0	79.5	--	--
Stimulants	2,860	34.9	31.6	25.4	39.4	40.3	93.8	78.2	20.0	100.0
None/other/unknown	32,119	39.9	38.8	29.4	37.9	48.1	60.0	89.1	24.3	33.3
Total	58,267	38.5	37.3	28.6	39.4	46.7	73.8	84.1	23.0	62.5

-- Quantity is zero.

¹ Excludes 25,219 residential (short-term, long-term, hospital) discharges where medication-assisted opioid therapy was planned.

² Outpatient and intensive outpatient medication-assisted opioid therapy was planned.

³ Medication-assisted opioid detoxification (free-standing, hospital, and outpatient) was planned.

NOTES: Percentages of discharges that completed treatment are calculated as a proportion of all treatment discharges (not taking into account the reason for discharge) within the admission characteristic and type of treatment service referenced. Based on linked admission and discharge data reported to TEDS by 49 states and jurisdictions. Admissions for which values were not collected, unknown, or missing are excluded from the percentage base (denominator).

SOURCE: Center for Behavioral Health Statistics and Quality, Substance Abuse and Mental Health Services Administration, Treatment Episode Data Set (TEDS). Data received through 11.21.18.

Table 5.11a. Discharges aged 12 to 17 years that completed treatment, by type of treatment service and characteristics at discharge: Number, 2017

Characteristics at discharge	No. of discharges ¹	Type of treatment service								
		Total	Out-patient	Intensive outpatient	Short-term residential	Long-term residential	Hospital residential	Detox-ification	Outpatient med.-asst. opi. ther. ²	Med.-asst. opi. detox ³
	58,267	22,458	14,686	2,137	1,800	2,152	48	1,574	56	5
Living arrangements										
Homeless	401	129	88	9	13	16	--	3	--	--
Dependent living	33,230	15,329	9,792	1,652	1,446	1,398	20	989	31	1
Independent living	15,195	5,986	4,217	433	147	717	6	438	24	4
Total	48,826	21,444	14,097	2,094	1,606	2,131	26	1,430	55	5
Primary substance										
Alcohol	5,879	2,711	1,926	220	172	261	3	120	9	--
Opiates	1,226	446	148	46	77	89	11	68	2	5
Marijuana/hashish	41,918	15,933	10,517	1,520	1,208	1,488	23	1,135	42	--
Cocaine	565	219	93	11	24	37	1	53	--	--
Stimulants	2,712	955	407	134	196	151	10	56	1	--
None/other/unknown	5,967	2,194	1,595	206	123	126	--	142	2	--
Total	58,267	22,458	14,686	2,137	1,800	2,152	48	1,574	56	5
Secondary or tertiary substance										
Alcohol	11,464	4,507	2,995	482	349	483	8	175	15	--
Opiates	1,814	635	302	69	96	101	--	63	3	1
Marijuana/hashish	5,821	2,447	1,253	291	329	393	8	163	9	1
Cocaine	2,307	855	423	64	137	112	9	110	--	--
Stimulants	2,529	954	374	124	208	168	15	61	2	2
None/other/unknown	34,332	13,060	9,339	1,107	681	895	8	1,002	27	1
Total	58,267	22,458	14,686	2,137	1,800	2,152	48	1,574	56	5

-- Quantity is zero.

¹ Excludes 25,219 residential (short-term, long-term, hospital) discharges where medication-assisted opioid therapy was planned.

² Outpatient and intensive outpatient medication-assisted opioid therapy was planned.

³ Medication-assisted opioid detoxification (free-standing, hospital, and outpatient) was planned.

NOTES: Based on linked admission and discharge data reported to TEDS by 49 states and jurisdictions. Some data items in this table are Supplemental Data Set items, which are reported at each state's option.

SOURCE: Center for Behavioral Health Statistics and Quality, Substance Abuse and Mental Health Services Administration, Treatment Episode Data Set (TEDS). Data received through 11.21.18.

Table 5.11b. Proportions of discharges aged 12 to 17 years that completed treatment, by type of treatment service and characteristics at discharge: 2017

Characteristics at discharge	No. of discharges ¹	Type of treatment service								
		Total	Out-patient	Intensive outpatient	Short-term residential	Long-term residential	Hospital residential	Detox-ification	Outpatient med.-asst. opi. ther. ²	Med.-asst. opi. detox ³
	58,267	38.5	37.3	28.6	39.4	46.7	73.8	84.1	23.0	62.5
Living arrangements										
Homeless	401	32.2	34.0	23.7	37.1	28.1	--	33.3	--	--
Dependent living	33,230	46.1	46.9	32.5	42.7	53.0	90.9	89.7	29.0	50.0
Independent living	15,195	39.4	37.6	33.3	31.8	47.4	54.5	78.1	18.8	66.7
Total	48,826	43.9	43.6	32.6	41.4	50.6	76.5	85.5	23.2	62.5
Primary substance										
Alcohol	5,879	46.1	45.0	35.5	54.3	54.7	60.0	80.5	30.0	--
Opiates	1,226	36.4	28.6	27.4	41.2	46.8	100.0	64.8	5.0	71.4
Marijuana/hashish	41,918	38.0	36.6	27.6	37.6	49.7	65.7	87.6	27.8	--
Cocaine	565	38.8	31.2	22.0	40.0	42.0	33.3	82.8	--	--
Stimulants	2,712	35.2	29.5	31.3	43.0	41.9	90.9	80.0	14.3	--
None/other/unknown	5,967	36.8	37.7	29.6	36.5	25.0	--	75.9	14.3	--
Total	58,267	38.5	37.3	28.6	39.4	46.7	73.8	84.1	23.0	62.5
Secondary or tertiary substance										
Alcohol	11,464	39.3	39.2	27.4	38.9	53.3	61.5	81.0	35.7	--
Opiates	1,814	35.0	32.0	26.2	39.8	38.0	--	80.8	15.8	100.0
Marijuana/hashish	5,821	42.0	39.7	34.1	44.5	49.6	80.0	73.8	21.4	50.0
Cocaine	2,307	37.1	30.6	32.2	45.1	43.2	90.0	80.3	--	--
Stimulants	2,529	37.7	35.4	26.8	40.5	42.5	93.8	81.3	20.0	100.0
None/other/unknown	34,332	38.0	37.0	28.1	36.4	45.0	53.3	87.6	23.1	33.3
Total	58,267	38.5	37.3	28.6	39.4	46.7	73.8	84.1	23.0	62.5

-- Quantity is zero.

¹ Excludes 25,219 residential (short-term, long-term, hospital) discharges where medication-assisted opioid therapy was planned.

² Outpatient and intensive outpatient medication-assisted opioid therapy was planned.

³ Medication-assisted opioid detoxification (free-standing, hospital, and outpatient) was planned.

NOTES: Percentages of discharges that completed treatment are calculated as a proportion of all treatment discharges (not taking into account the reason for discharge) within the discharge characteristic and type of treatment service referenced. Based on linked admission and discharge data reported to TEDS by 49 states and jurisdictions. Admissions for which values were not collected, unknown, or missing are excluded from the percentage base (denominator).

SOURCE: Center for Behavioral Health Statistics and Quality, Substance Abuse and Mental Health Services Administration, Treatment Episode Data Set (TEDS). Data received through 11.21.18.

Table 5.12a. Discharges aged 18 years and older that completed treatment, by type of treatment service and characteristics at admission: Number, 2017

Characteristics at admission	No. of discharges ¹	Type of treatment service								
		Total	Out-patient	Intensive outpatient	Short-term residential	Long-term residential	Hospital residential	Detox-ification	Outpatient med.-asst. opi. ther. ²	Med.-asst. opi. detox ³
	1,577,721	643,956	215,976	57,824	80,473	64,196	2,564	193,175	18,107	11,641
Marital status										
Never married	771,348	300,190	103,835	32,458	46,835	25,801	1,445	73,978	8,904	6,934
Now married	162,556	68,144	30,978	8,535	10,297	3,625	353	11,168	2,257	931
Separated	73,160	25,505	9,972	2,614	4,716	1,780	96	5,168	756	403
Divorced	170,742	70,005	23,655	7,201	11,719	5,819	387	18,585	1,600	1,039
Widowed	22,539	8,804	3,168	778	1,338	576	49	2,464	273	158
Total	1,200,345	472,648	171,608	51,586	74,905	37,601	2,330	111,363	13,790	9,465
Pregnant (female only)										
Yes	21,208	6,685	2,691	701	670	1,356	7	535	646	79
No	485,122	170,905	62,303	17,497	23,214	20,926	488	36,121	6,824	3,532
Total	506,330	177,590	64,994	18,198	23,884	22,282	495	36,656	7,470	3,611
Veteran⁴										
Yes	43,662	21,356	6,556	1,833	2,567	2,480	71	7,048	499	302
No	1,401,201	576,615	186,054	51,689	69,981	60,706	2,184	178,374	16,609	11,018
Total	1,444,863	597,971	192,610	53,522	72,548	63,186	2,255	185,422	17,108	11,320

Continued. See notes at end of table.

Table 5.12a. Discharges aged 18 years and older that completed treatment, by type of treatment service and characteristics at admission: Number, 2017
(continued)

Characteristics at admission	No. of discharges ¹	Type of treatment service								
		Total	Out-patient	Intensive outpatient	Short-term residential	Long-term residential	Hospital residential	Detox-ification	Outpatient med.-asst. opi. ther. ²	Med.-asst. opi. detox ³
	1,577,721	643,956	215,976	57,824	80,473	64,196	2,564	193,175	18,107	11,641
Years of education										
0 to 8 years	81,281	32,665	9,978	1,635	3,058	2,399	105	13,729	694	1,067
9 to 11 years	307,814	113,080	38,686	10,280	14,579	13,528	328	31,187	3,127	1,365
12 years or GED	732,709	301,620	101,895	27,464	35,210	29,135	808	91,681	9,157	6,270
13 to 15 years	316,322	132,653	44,847	12,165	18,967	12,863	401	37,342	3,876	2,192
16 years or BA, BS	65,903	33,205	10,642	3,408	5,069	2,758	132	9,933	752	511
17 years or more	25,814	11,629	3,773	1,637	1,915	1,045	56	2,896	231	76
Total	1,529,843	624,852	209,821	56,589	78,798	61,728	1,830	186,768	17,837	11,481
Source of income support⁴										
Wages/salary	263,325	125,745	61,531	16,371	13,865	4,483	320	24,409	3,234	1,532
Public assistance	74,223	27,423	6,188	2,392	4,118	3,036	147	9,646	1,295	601
Retirement/pension	7,503	4,048	1,441	707	420	195	76	1,090	73	46
Disability	54,938	20,715	5,193	2,271	2,644	1,474	95	7,620	721	697
Other	157,117	69,848	16,223	5,339	13,815	3,784	67	27,821	2,041	758
None	345,588	154,541	25,141	13,385	30,120	16,641	148	62,054	2,875	4,177
Total	902,694	402,320	115,717	40,465	64,982	29,613	853	132,640	10,239	7,811

Continued. See notes at end of table.

**Table 5.12a. Discharges aged 18 years and older that completed treatment, by type of treatment service and characteristics at admission: Number, 2017
(continued)**

<i>Characteristics at admission</i>		<i>Type of treatment service</i>								
		<i>Total</i>	<i>Out-patient</i>	<i>Intensive outpatient</i>	<i>Short-term residential</i>	<i>Long-term residential</i>	<i>Hospital residential</i>	<i>Detox-ification</i>	<i>Outpatient med.-asst. opi. ther.²</i>	<i>Med.-asst. opi. detox³</i>
	1,577,721	643,956	215,976	57,824	80,473	64,196	2,564	193,175	18,107	11,641
Living arrangements										
Homeless	247,146	120,286	11,346	4,398	16,396	19,433	261	65,289	1,043	2,120
Dependent living	252,668	105,149	32,026	13,810	13,065	24,816	209	16,738	2,535	1,950
Independent living	1,010,438	401,803	165,048	38,045	49,332	19,061	1,538	106,984	14,265	7,530
Total	1,510,252	627,238	208,420	56,253	78,793	63,310	2,008	189,011	17,843	11,600
Primary substance										
Alcohol	510,068	269,826	91,737	23,169	33,889	20,148	1,474	96,517	1,027	1,865
Opiates	526,901	173,124	28,169	12,882	22,300	15,175	564	69,376	15,778	8,880
Marijuana/hashish	170,147	63,180	44,525	8,473	4,014	3,765	65	1,991	325	22
Cocaine	88,703	32,825	10,164	3,592	7,423	4,442	164	6,501	282	257
Stimulants	206,432	77,987	28,246	7,717	9,852	17,933	173	13,739	255	72
None/other/unknown	75,470	27,014	13,135	1,991	2,995	2,733	124	5,051	440	545
Total	1,577,721	643,956	215,976	57,824	80,473	64,196	2,564	193,175	18,107	11,641
Secondary or tertiary substance										
Alcohol	119,509	47,814	19,260	4,803	5,136	5,706	93	11,219	825	772
Opiates	103,044	36,759	8,377	3,413	5,756	4,018	149	11,834	2,128	1,084
Marijuana/hashish	252,674	94,940	35,220	10,910	14,279	11,940	300	19,204	2,365	722
Cocaine	212,180	82,151	15,471	6,421	14,181	7,289	470	32,582	3,541	2,196
Stimulants	136,968	44,701	13,995	4,640	6,351	7,712	164	9,961	1,222	656
None/other/unknown	753,346	337,591	123,653	27,637	34,770	27,531	1,388	108,375	8,026	6,211
Total	1,577,721	643,956	215,976	57,824	80,473	64,196	2,564	193,175	18,107	11,641

Continued. See notes at end of table.

**Table 5.12a. Discharges aged 18 years and older that completed treatment, by type of treatment service and characteristics at admission: Number, 2017
(continued)**

Characteristics at admission	No. of discharges ¹	Type of treatment service								
		Total	Out-patient	Intensive outpatient	Short-term residential	Long-term residential	Hospital residential	Detoxification	Outpatient med.-asst. opi. ther. ²	Med.-asst. opi. detox ³
	1,577,721	643,956	215,976	57,824	80,473	64,196	2,564	193,175	18,107	11,641
Employment status⁴										
Employed	384,131	173,554	98,687	18,288	13,461	4,792	373	30,355	5,415	2,183
Full-time	268,995	128,914	74,152	13,421	10,467	3,378	281	21,934	3,667	1,614
Part-time	115,136	44,640	24,535	4,867	2,994	1,414	92	8,421	1,748	569
Unemployed	624,786	225,584	66,618	21,756	28,998	23,494	760	73,356	6,298	4,304
Not in labor force	527,162	228,435	45,380	16,426	36,166	33,281	820	85,240	6,054	5,068
Total	1,536,079	627,573	210,685	56,470	78,625	61,567	1,953	188,951	17,767	11,555
Detailed not in labor force⁴										
Homemaker	12,127	3,582	1,844	528	333	144	12	474	231	16
Student	10,553	4,209	2,374	505	318	290	8	598	95	21
Retired	12,669	7,393	2,433	720	921	233	94	2,801	137	54
Disabled	95,676	37,723	9,091	2,830	6,510	1,705	182	15,492	1,338	575
Inmate of institution	24,481	12,996	5,392	2,536	1,376	2,427	91	843	151	180
Other	254,785	114,863	14,492	7,157	25,439	10,235	417	51,272	2,540	3,311
Total	410,291	180,766	35,626	14,276	34,897	15,034	804	71,480	4,492	4,157

¹ Excludes 25,219 residential (short-term, long-term, hospital) discharges where medication-assisted opioid therapy was planned.

² Outpatient and intensive outpatient medication-assisted opioid therapy was planned.

³ Medication-assisted opioid detoxification (free-standing, hospital, and outpatient) was planned.

⁴ Only discharges aged 18 years and older are included for veteran status, source of income support, employment status, and detailed not in labor force in this report.

NOTES: Based on linked admission and discharge data reported to TEDS by 49 states and jurisdictions. Some data items in this table are Supplemental Data Set items, which are reported at each state's option.

SOURCE: Center for Behavioral Health Statistics and Quality, Substance Abuse and Mental Health Services Administration, Treatment Episode Data Set (TEDS). Data received through 11.21.18.

Table 5.12b. Proportions of discharges aged 18 years and older that completed treatment, by type of treatment service and characteristics at admission: 2017

Characteristics at admission	No. of discharges ¹	Type of treatment service								
		Total	Out-patient	Intensive outpatient	Short-term residential	Long-term residential	Hospital residential	Detox-ification	Outpatient med.-asst. opi. ther. ²	Med.-asst. opi. detox ³
	1,577,721	40.8	35.9	27.0	53.4	46.6	65.9	64.3	12.6	44.4
Marital status										
Never married	771,348	38.9	35.4	26.0	52.7	44.5	69.3	60.6	13.1	49.7
Now married	162,556	41.9	41.7	32.5	58.7	49.4	70.7	60.0	13.8	52.5
Separated	73,160	34.9	33.7	20.7	51.6	34.5	62.7	57.6	11.4	42.9
Divorced	170,742	41.0	37.0	25.9	53.2	46.9	70.6	63.8	12.6	46.6
Widowed	22,539	39.1	34.6	24.1	56.6	44.1	73.1	67.4	11.5	41.1
Total	1,200,345	39.4	36.5	26.5	53.5	44.7	69.5	61.1	13.0	49.1
Pregnant (female only)										
Yes	21,208	31.5	34.9	25.1	33.6	42.5	58.3	49.6	15.5	28.9
No	485,122	35.2	32.0	23.5	50.8	45.8	61.2	59.0	12.7	41.7
Total	506,330	35.1	32.1	23.5	50.1	45.6	61.1	58.9	12.9	41.3
Veteran⁴										
Yes	43,662	48.9	44.0	33.5	59.7	48.6	74.0	73.2	14.1	47.6
No	1,401,201	41.2	36.0	26.8	54.6	46.7	68.2	65.5	12.5	44.8
Total	1,444,863	41.4	36.2	27.0	54.7	46.8	68.4	65.8	12.5	44.9

Continued. See notes at end of table.

**Table 5.12b. Proportions of discharges aged 18 years and older that completed treatment, by type of treatment service and characteristics at admission: 2017
(continued)**

Characteristics at admission	No. of discharges ¹	Type of treatment service								
		Total	Out-patient	Intensive outpatient	Short-term residential	Long-term residential	Hospital residential	Detox-ification	Outpatient med.-asst. opi. ther. ²	Med.-asst. opi. detox ³
	1,577,721	40.8	35.9	27.0	53.4	46.6	65.9	64.3	12.6	44.4
Years of education										
0 to 8 years	81,281	40.2	33.0	22.3	41.9	41.8	65.2	64.2	9.6	54.7
9 to 11 years	307,814	36.7	31.9	24.3	49.4	43.8	65.7	63.7	10.3	34.4
12 years or GED	732,709	41.2	36.9	27.0	53.4	46.2	66.0	64.2	13.4	45.8
13 to 15 years	316,322	41.9	37.2	28.7	57.5	47.6	66.0	64.0	13.3	41.7
16 years or BA, BS	65,903	50.4	43.7	38.0	67.9	55.2	76.3	69.1	16.1	56.2
17 years or more	25,814	45.0	42.0	33.8	58.0	51.7	72.7	67.6	10.9	39.0
Total	1,529,843	40.8	36.1	27.3	53.8	46.2	66.7	64.4	12.6	44.2
Source of income support⁴										
Wages/salary	263,325	47.8	46.3	36.5	64.5	57.7	78.6	71.3	16.7	69.1
Public assistance	74,223	36.9	25.5	22.6	56.7	47.4	75.8	69.6	12.1	62.8
Retirement/pension	7,503	54.0	50.2	44.8	58.5	58.7	78.4	79.4	15.4	74.2
Disability	54,938	37.7	30.0	23.5	42.5	46.6	64.6	67.2	12.0	62.8
Other	157,117	44.5	31.5	28.6	59.2	50.5	70.5	74.5	11.7	66.1
None	345,588	44.7	31.0	26.8	52.7	47.0	75.5	64.5	14.8	67.1
Total	902,694	44.6	37.3	29.9	55.9	48.9	75.1	68.3	13.9	66.6

Continued. See notes at end of table.

**Table 5.12b. Proportions of discharges aged 18 years and older that completed treatment, by type of treatment service and characteristics at admission: 2017
(continued)**

<i>Characteristics at admission</i>		<i>Type of treatment service</i>								
		<i>Total</i>	<i>Out-patient</i>	<i>Intensive outpatient</i>	<i>Short-term residential</i>	<i>Long-term residential</i>	<i>Hospital residential</i>	<i>Detox-ification</i>	<i>Outpatient med.-asst. opi. ther.²</i>	<i>Med.-asst. opi. detox³</i>
	1,577,721	40.8	35.9	27.0	53.4	46.6	65.9	64.3	12.6	44.4
Living arrangements										
Homeless	247,146	48.7	27.4	22.6	52.8	44.0	62.7	69.2	9.0	45.9
Dependent living	252,668	41.6	36.5	35.3	49.6	53.5	72.3	56.4	13.7	43.1
Independent living	1,010,438	39.8	37.5	26.9	55.8	45.0	69.4	63.6	12.9	44.4
Total	1,510,252	41.5	36.6	28.1	54.0	47.6	68.7	64.6	12.7	44.4
Primary substance										
Alcohol	510,068	52.9	44.4	34.8	63.2	51.0	73.0	71.8	23.0	63.1
Opiates	526,901	32.9	25.2	21.6	49.0	42.1	62.4	57.5	12.1	40.8
Marijuana/hashish	170,147	37.1	37.5	29.6	49.0	43.8	50.4	54.1	16.7	51.2
Cocaine	88,703	37.0	28.8	23.5	53.4	40.5	65.9	63.4	12.3	55.2
Stimulants	206,432	37.8	31.8	23.6	42.3	48.8	44.1	61.0	13.4	53.7
None/other/unknown	75,470	35.8	33.2	17.8	49.3	47.7	62.0	58.0	14.2	63.7
Total	1,577,721	40.8	35.9	27.0	53.4	46.6	65.9	64.3	12.6	44.4
Secondary or tertiary substance										
Alcohol	119,509	40.0	35.3	27.9	54.6	46.0	62.4	61.5	14.1	46.6
Opiates	103,044	35.7	27.4	23.1	50.4	42.1	61.6	61.4	14.5	42.8
Marijuana/hashish	252,674	37.6	33.9	25.6	50.1	45.6	51.2	61.7	13.2	37.3
Cocaine	212,180	38.7	28.8	22.6	54.5	40.7	67.1	64.0	12.0	44.1
Stimulants	136,968	32.6	28.8	21.8	42.8	45.1	55.0	54.3	8.5	30.7
None/other/unknown	753,346	44.8	39.9	30.7	57.6	50.5	72.4	66.8	13.0	47.8
Total	1,577,721	40.8	35.9	27.0	53.4	46.6	65.9	64.3	12.6	44.4

Continued. See notes at end of table.

**Table 5.12b. Proportions of discharges aged 18 years and older that completed treatment, by type of treatment service and characteristics at admission: 2017
(continued)**

<i>Characteristics at admission</i>		<i>Type of treatment service</i>								
		<i>Total</i>	<i>Out-patient</i>	<i>Intensive outpatient</i>	<i>Short-term residential</i>	<i>Long-term residential</i>	<i>Hospital residential</i>	<i>Detox-ification</i>	<i>Outpatient med.-asst. opi. ther.²</i>	<i>Med.-asst. opi. detox³</i>
	<i>No. of discharges¹</i>									
	1,577,721	40.8	35.9	27.0	53.4	46.6	65.9	64.3	12.6	44.4
Employment status⁴										
Employed	384,131	45.2	45.5	33.8	64.8	54.8	73.4	68.7	15.9	48.6
Full-time	268,995	47.9	48.0	36.6	68.2	57.7	75.7	69.6	16.9	51.9
Part-time	115,136	38.8	39.1	27.9	55.0	49.0	67.2	66.4	14.0	41.2
Unemployed	624,786	36.1	29.8	22.0	47.9	44.0	59.2	61.6	11.2	35.4
Not in labor force	527,162	43.3	31.6	29.7	55.5	46.5	73.5	65.5	11.9	53.8
Total	1,536,079	40.9	36.1	27.1	53.7	46.0	67.2	64.4	12.6	44.3
Detailed not in labor force⁴										
Homemaker	12,127	29.5	29.3	23.1	47.0	47.4	75.0	62.2	13.3	57.1
Student	10,553	39.9	39.0	30.1	50.9	45.6	53.3	67.8	16.0	61.8
Retired	12,669	58.4	50.0	44.9	68.4	54.6	81.7	82.1	17.4	50.0
Disabled	95,676	39.4	28.4	22.7	50.3	44.8	63.9	70.7	12.2	43.1
Inmate of institution	24,481	53.1	50.2	56.2	52.5	52.5	85.0	81.4	23.3	90.5
Other	254,785	45.1	26.8	26.5	56.7	42.6	74.7	64.5	12.9	64.9
Total	410,291	44.1	31.2	28.8	55.3	44.5	73.4	66.5	13.1	61.1

¹ Excludes 25,219 residential (short-term, long-term, hospital) discharges where medication-assisted opioid therapy was planned.

² Outpatient and intensive outpatient medication-assisted opioid therapy was planned.

³ Medication-assisted opioid detoxification (free-standing, hospital, and outpatient) was planned.

⁴ Only discharges aged 18 years and older are included for veteran status, source of income support, employment status, and detailed not in labor force in this report.

NOTES: Percentages of discharges that completed treatment are calculated as a proportion of all treatment discharges (not taking into account the reason for discharge) within the admission characteristic and type of treatment service referenced. Based on linked admission and discharge data reported to TEDS by 49 states and jurisdictions. Admissions for which values were not collected, unknown, or missing are excluded from the percentage base (denominator).

SOURCE: Center for Behavioral Health Statistics and Quality, Substance Abuse and Mental Health Services Administration, Treatment Episode Data Set (TEDS). Data received through 11.21.18.

Table 5.13a. Discharges aged 18 years and older that completed treatment, by type of treatment service and characteristics at discharge: Number, 2017

Characteristics at discharge	No. of discharges ¹	Type of treatment service								
		Total	Out-patient	Intensive outpatient	Short-term residential	Long-term residential	Hospital residential	Detoxification	Outpatient med.-asst. opi. ther. ²	Med.-asst. opi. detox ³
	1,577,721	643,956	215,976	57,824	80,473	64,196	2,564	193,175	18,107	11,641
Living arrangements										
Homeless	169,776	78,055	8,799	2,574	9,894	12,060	199	42,618	697	1,214
Dependent living	265,815	124,784	27,964	13,166	24,312	23,600	324	29,033	2,327	4,058
Independent living	879,939	367,780	171,380	40,093	44,907	26,571	1,669	61,997	14,829	6,334
Total	1,315,530	570,619	208,143	55,833	79,113	62,231	2,192	133,648	17,853	11,606
Primary substance										
Alcohol	449,351	227,960	84,294	20,597	32,008	19,981	1,489	67,128	1,019	1,444
Opiates	456,405	131,719	25,892	9,429	19,142	13,370	576	43,453	13,239	6,618
Marijuana/hashish	155,298	56,944	40,815	7,060	3,757	3,345	53	1,544	345	25
Cocaine	82,703	28,944	9,482	2,979	6,998	4,168	162	4,532	395	228
Stimulants	200,574	78,643	28,934	7,766	9,883	17,980	181	13,564	272	63
None/other/unknown	233,390	119,746	26,559	9,993	8,685	5,352	103	62,954	2,837	3,263
Total	1,577,721	643,956	215,976	57,824	80,473	64,196	2,564	193,175	18,107	11,641
Secondary or tertiary substance										
Alcohol	101,820	40,934	18,116	4,125	4,868	5,587	92	6,733	803	610
Opiates	87,744	28,631	7,708	2,677	5,226	3,658	157	6,616	1,758	831
Marijuana/hashish	226,868	86,323	32,436	9,337	13,581	11,586	279	16,360	2,096	648
Cocaine	175,853	58,502	14,141	4,594	12,908	6,502	463	15,002	3,183	1,709
Stimulants	121,877	42,842	13,611	4,249	6,349	7,490	164	9,160	1,213	606
None/other/unknown	863,559	386,724	129,964	32,842	37,541	29,373	1,409	139,304	9,054	7,237
Total	1,577,721	643,956	215,976	57,824	80,473	64,196	2,564	193,175	18,107	11,641

Continued. See notes at end of table.

**Table 5.13a. Discharges aged 18 years and older that completed treatment, by type of treatment service and characteristics at discharge: Number, 2017
(continued)**

Characteristics at discharge	No. of discharges ¹	Type of treatment service								
		Total	Out-patient	Intensive outpatient	Short-term residential	Long-term residential	Hospital residential	Detox-ification	Outpatient med.-asst. opi. ther. ²	Med.-asst. opi. detox ³
	1,577,721	643,956	215,976	57,824	80,473	64,196	2,564	193,175	18,107	11,641
Employment status⁴										
Employed	390,932	202,845	118,976	24,242	13,129	14,879	361	21,772	7,384	2,102
Full-time	280,533	153,875	92,565	18,031	10,111	11,064	262	15,002	5,306	1,534
Part-time	110,399	48,970	26,411	6,211	3,018	3,815	99	6,770	2,078	568
Unemployed	530,543	207,414	52,567	19,052	34,041	24,359	850	66,805	5,182	4,558
Not in labor force	403,475	162,539	38,990	12,954	31,398	22,950	1,046	45,070	5,293	4,838
Total	1,324,950	572,798	210,533	56,248	78,568	62,188	2,257	133,647	17,859	11,498
Detailed not in labor force⁴										
Homemaker	11,397	3,744	1,932	553	371	157	11	420	287	13
Student	10,405	5,004	2,563	593	368	754	9	550	156	11
Retired	10,480	6,077	2,521	737	893	249	95	1,395	131	56
Disabled	80,514	29,791	8,987	2,453	5,693	1,735	182	8,770	1,423	548
Inmate of institution	23,160	9,645	3,922	2,273	1,054	1,264	20	720	122	270
Other	183,847	68,391	10,081	4,833	22,279	6,459	722	19,315	1,696	3,006
Total	319,803	122,652	30,006	11,442	30,658	10,618	1,039	31,170	3,815	3,904

¹ Excludes 25,219 residential (short-term, long-term, hospital) discharges where medication-assisted opioid therapy was planned.

² Outpatient and intensive outpatient medication-assisted opioid therapy was planned.

³ Medication-assisted opioid detoxification (free-standing, hospital, and outpatient) was planned.

⁴ Only discharges aged 18 years and older are included for veteran status, source of income support, employment status, and detailed not in labor force in this report.

NOTES: Based on linked admission and discharge data reported to TEDS by 49 states and jurisdictions. Some data items in this table are Supplemental Data Set items, which are reported at each state's option.

SOURCE: Center for Behavioral Health Statistics and Quality, Substance Abuse and Mental Health Services Administration, Treatment Episode Data Set (TEDS). Data received through 11.21.18.

Table 5.13b. Proportions of discharges aged 18 years and older that completed treatment, by type of treatment service and characteristics at discharge: 2017

Characteristics at discharge	No. of discharges ¹	Type of treatment service								
		Total	Out-patient	Intensive outpatient	Short-term residential	Long-term residential	Hospital residential	Detox-ification	Outpatient med.-asst. opi. ther. ²	Med.-asst. opi. detox ³
	1,577,721	40.8	35.9	27.0	53.4	46.6	65.9	64.3	12.6	44.4
Living arrangements										
Homeless	169,776	46.0	28.1	20.2	48.2	40.9	59.1	67.5	7.9	36.8
Dependent living	265,815	46.9	37.0	33.8	60.5	55.3	75.3	67.4	12.6	63.9
Independent living	879,939	41.8	41.8	31.9	56.5	56.7	72.2	57.6	15.9	43.3
Total	1,315,530	43.4	40.3	31.5	56.5	52.3	71.2	62.5	14.8	47.8
Primary substance										
Alcohol	449,351	50.7	43.6	33.7	62.9	52.1	73.2	69.6	21.5	58.3
Opiates	456,405	28.9	24.1	17.9	46.7	41.5	62.7	51.8	11.1	35.3
Marijuana/hashish	155,298	36.7	37.2	28.2	49.6	43.5	44.9	51.8	16.0	52.1
Cocaine	82,703	35.0	28.0	21.6	53.1	40.5	66.1	60.6	11.5	52.4
Stimulants	200,574	39.2	33.5	24.5	45.0	49.7	46.4	62.2	13.2	50.8
None/other/unknown	233,390	51.3	37.8	33.5	54.4	41.5	55.4	71.8	23.2	74.4
Total	1,577,721	40.8	35.9	27.0	53.4	46.6	65.9	64.3	12.6	44.4
Secondary or tertiary substance										
Alcohol	101,820	40.2	37.7	27.5	54.7	49.9	63.0	57.7	14.7	43.1
Opiates	87,744	32.6	26.8	20.8	50.2	43.8	63.6	54.5	13.8	37.7
Marijuana/hashish	226,868	38.0	35.1	25.1	50.8	48.0	50.3	59.4	12.9	31.6
Cocaine	175,853	33.3	28.0	19.4	53.6	39.8	66.9	55.1	11.1	38.3
Stimulants	121,877	35.2	31.7	21.9	44.5	49.5	55.0	55.6	10.4	35.8
None/other/unknown	863,559	44.8	38.4	31.0	56.7	47.0	72.1	67.9	13.1	50.2
Total	1,577,721	40.8	35.9	27.0	53.4	46.6	65.9	64.3	12.6	44.4

Continued. See notes at end of table.

**Table 5.13b. Proportions of discharges aged 18 years and older that completed treatment, by type of treatment service and characteristics at discharge: 2017
(continued)**

Characteristics at discharge	No. of discharges ¹	Type of treatment service								
		Total	Out-patient	Intensive outpatient	Short-term residential	Long-term residential	Hospital residential	Detoxification	Outpatient med.-asst. opi. ther. ²	Med.-asst. opi. detox ³
	1,577,721	40.8	35.9	27.0	53.4	46.6	65.9	64.3	12.6	44.4
Employment status⁴										
Employed	390,932	51.9	53.2	42.8	68.3	71.2	78.3	67.3	21.8	53.3
Full-time	280,533	54.9	56.4	45.8	71.2	73.1	78.7	67.9	23.7	55.8
Part-time	110,399	44.4	44.5	35.9	60.2	66.3	77.3	66.0	18.2	47.4
Unemployed	530,543	39.1	29.6	24.3	52.4	52.4	66.3	62.1	12.1	39.3
Not in labor force	403,475	40.3	31.9	28.3	56.1	43.9	73.4	60.9	12.2	56.2
Total	1,324,950	43.2	40.2	31.1	56.1	52.0	71.2	62.4	14.9	47.6
Detailed not in labor force⁴										
Homemaker	11,397	32.9	32.6	26.3	51.8	52.5	84.6	65.1	17.1	61.9
Student	10,405	48.1	45.3	40.0	56.6	60.5	69.2	73.2	26.6	47.8
Retired	10,480	58.0	54.1	50.7	69.8	60.7	80.5	78.6	19.5	49.6
Disabled	80,514	37.0	30.2	23.6	51.6	47.9	59.9	67.7	12.8	42.5
Inmate of institution	23,160	41.6	35.9	47.2	52.0	43.9	76.9	82.7	9.0	98.2
Other	183,847	37.2	22.2	21.9	57.0	36.1	76.5	54.0	9.4	62.8
Total	319,803	38.4	29.3	27.1	56.0	40.3	73.3	59.0	11.4	60.0

¹ Excludes 25,219 residential (short-term, long-term, hospital) discharges where medication-assisted opioid therapy was planned.

² Outpatient and intensive outpatient medication-assisted opioid therapy was planned.

³ Medication-assisted opioid detoxification (free-standing, hospital, and outpatient) was planned.

⁴ Only discharges aged 18 years and older are included for veteran status, source of income support, employment status, and detailed not in labor force in this report.

NOTES: Percentages of discharges that completed treatment are calculated as a proportion of all treatment discharges (not taking into account the reason for discharge) within the discharge characteristic and type of treatment service referenced. Based on linked admission and discharge data reported to TEDS by 49 states and jurisdictions. Admissions for which values were not collected, unknown, or missing are excluded from the percentage base (denominator).

SOURCE: Center for Behavioral Health Statistics and Quality, Substance Abuse and Mental Health Services Administration, Treatment Episode Data Set (TEDS). Data received through 11.21.18.

Table 5.14a. Discharges aged 12 years and older that transferred to further treatment, by type of treatment service and characteristics at admission: Number, 2017

<i>Characteristics at admission</i>		<i>Type of treatment service</i>								
		<i>Total</i>	<i>Out-patient</i>	<i>Intensive outpatient</i>	<i>Short-term residential</i>	<i>Long-term residential</i>	<i>Hospital residential</i>	<i>Detox-ification</i>	<i>Outpatient med.-asst. opi. ther.²</i>	<i>Med.-asst. opi. detox³</i>
	No. of discharges ¹									
	1,635,988	361,166	125,850	72,809	28,957	34,970	518	43,653	46,589	7,820
Gender										
Male	1,066,520	217,932	75,006	42,872	17,585	21,649	282	29,431	26,328	4,779
Female	569,061	143,149	50,821	29,928	11,357	13,301	236	14,212	20,257	3,037
Total	1,635,581	361,081	125,827	72,800	28,942	34,950	518	43,643	46,585	7,816
Age at admission										
12 years	645	111	84	11	9	7	--	--	--	--
13 years	2,526	504	299	124	44	33	--	2	2	--
14 years	6,052	1,416	967	225	147	69	2	2	4	--
15 years	12,230	2,752	1,782	467	333	147	--	9	14	--
16 years	17,705	3,747	2,333	656	487	238	1	13	19	--
17 years	19,109	3,673	2,327	579	386	314	3	37	26	1
18 years	14,137	2,320	1,254	329	212	257	3	152	87	26
19 years	18,558	3,002	1,308	570	334	286	2	273	192	37
20 years	23,597	3,849	1,486	824	360	403	6	392	320	58
21 to 24 years	155,635	31,787	11,853	6,433	2,710	3,258	39	3,212	3,605	677
25 to 29 years	295,429	67,088	22,187	13,683	5,092	6,258	76	7,700	10,303	1,789
30 to 34 years	272,628	64,474	21,120	13,690	5,133	6,393	106	7,310	9,171	1,551
35 to 39 years	217,670	51,044	17,139	10,807	3,953	4,863	59	6,079	7,000	1,144
40 to 44 years	149,482	34,880	11,799	7,412	2,614	3,491	41	4,520	4,380	623
45 to 49 years	145,735	31,853	10,719	6,130	2,622	3,135	53	4,748	3,876	570
50 to 54 years	134,336	28,552	9,648	5,644	2,267	2,967	46	4,376	3,091	513
55 to 59 years	92,646	19,296	6,058	3,603	1,571	2,019	54	3,016	2,530	445
60 to 64 years	40,083	7,860	2,456	1,279	511	611	21	1,386	1,312	284
65 to 69 years	12,579	2,306	790	269	144	172	4	343	513	71
70 to 74 years	3,473	494	155	64	20	44	2	70	114	25
75 years and older	1,733	158	86	10	8	5	--	13	30	6
Total	1,635,988	361,166	125,850	72,809	28,957	34,970	518	43,653	46,589	7,820

Continued. See notes at end of table.

Table 5.14a. Discharges aged 12 years and older that transferred to further treatment, by type of treatment service and characteristics at admission: Number, 2017 (continued)

<i>Characteristics at admission</i>		<i>Type of treatment service</i>								
		<i>Total</i>	<i>Out-patient</i>	<i>Intensive outpatient</i>	<i>Short-term residential</i>	<i>Long-term residential</i>	<i>Hospital residential</i>	<i>Detox-ification</i>	<i>Outpatient med.-asst. opi. ther.²</i>	<i>Med.-asst. opi. detox³</i>
	No. of discharges ¹									
	1,635,988	361,166	125,850	72,809	28,957	34,970	518	43,653	46,589	7,820
Race/ethnicity										
White (non-Hispanic)	998,814	239,197	80,756	51,631	19,827	18,757	421	29,028	34,270	4,507
Black (non-Hispanic)	273,772	54,864	20,136	12,025	4,850	6,302	50	6,344	4,506	651
Hispanic origin	217,227	34,688	14,302	3,615	1,615	5,411	20	4,137	4,786	802
Other	126,549	27,814	8,636	4,807	2,434	3,868	17	3,719	2,607	1,726
Total	1,616,362	356,563	123,830	72,078	28,726	34,338	508	43,228	46,169	7,686
No. of prior treatment episodes										
None	556,988	147,228	60,445	30,141	10,198	15,252	147	12,947	15,485	2,613
1 or more	935,821	203,696	62,863	40,844	17,974	19,215	248	26,930	30,564	5,058
Total	1,492,809	350,924	123,308	70,985	28,172	34,467	395	39,877	46,049	7,671
Treatment referral source										
Self or individual	688,306	177,631	46,746	31,193	12,558	16,043	227	29,650	34,575	6,639
Criminal justice/DUI	463,595	80,327	39,790	18,399	7,070	8,360	31	3,574	2,941	162
Other community referral	165,896	32,059	13,305	7,404	2,109	3,263	54	2,580	3,205	139
Substance use care provider	147,699	25,847	8,368	4,831	3,453	3,346	106	2,297	2,802	644
Other health care provider	117,296	36,797	13,152	9,071	2,837	3,667	96	5,005	2,749	220
School (educational)	10,427	2,986	2,661	184	34	54	1	38	12	2
Employer/EAP	5,852	414	203	100	34	15	--	49	12	1
Total	1,599,071	356,061	124,225	71,182	28,095	34,748	515	43,193	46,296	7,807
Usual route of administration										
Oral	631,147	122,313	43,578	25,203	10,638	11,161	267	20,743	8,984	1,739
Smoking	416,799	90,882	41,361	18,175	7,171	12,747	102	6,709	3,786	831
Inhalation	173,280	43,294	14,071	9,035	3,161	2,212	29	4,328	9,167	1,291
Injection	354,280	93,175	21,505	17,447	7,498	8,013	89	11,249	23,435	3,939
Other	11,882	1,913	1,069	286	63	93	1	103	282	16
Total	1,587,388	351,577	121,584	70,146	28,531	34,226	488	43,132	45,654	7,816

Continued. See notes at end of table.

Table 5.14a. Discharges aged 12 years and older that transferred to further treatment, by type of treatment service and characteristics at admission: Number, 2017 (continued)

<i>Characteristics at admission</i>		<i>Type of treatment service</i>								
		<i>Total</i>	<i>Out-patient</i>	<i>Intensive outpatient</i>	<i>Short-term residential</i>	<i>Long-term residential</i>	<i>Hospital residential</i>	<i>Detox-ification</i>	<i>Outpatient med.-asst. opi. ther.²</i>	<i>Med.-asst. opi. detox³</i>
	No. of discharges ¹									
	1,635,988	361,166	125,850	72,809	28,957	34,970	518	43,653	46,589	7,820
Expected or actual source of payment⁴										
Self-pay	54,033	8,134	3,104	2,031	637	125	16	1,385	805	31
Private insurance	41,222	8,075	3,267	2,127	897	155	39	940	613	37
Medicare	6,146	1,341	678	176	81	14	9	105	276	2
Medicaid	226,293	68,459	24,419	16,303	10,173	2,074	36	6,877	8,144	433
Other government payments	166,158	23,002	7,126	5,051	4,594	1,940	2	3,369	803	117
Workers' compensation	75	8	1	2	--	--	--	5	--	--
No charge	19,635	5,261	869	1,829	759	169	--	1,301	178	156
Other	48,849	10,859	3,303	4,459	1,516	262	2	572	713	32
Total	562,411	125,139	42,767	31,978	18,657	4,739	104	14,554	11,532	808
Type of health insurance										
Private insurance	53,841	7,480	3,343	1,488	842	224	43	941	562	37
Medicare	11,761	1,837	869	306	172	55	2	190	236	7
Medicaid	255,742	67,193	23,345	16,565	10,693	2,399	23	6,024	7,786	358
HMO	7,560	1,477	606	526	64	19	--	65	195	2
Other	43,995	8,387	4,099	2,485	725	271	2	224	566	15
None	255,384	39,303	11,675	10,630	6,866	1,961	4	6,249	1,595	323
Total	628,283	125,677	43,937	32,000	19,362	4,929	74	13,693	10,940	742

Continued. See notes at end of table.

Table 5.14a. Discharges aged 12 years and older that transferred to further treatment, by type of treatment service and characteristics at admission: Number, 2017 (continued)

Characteristics at admission		Type of treatment service								
		Total	Out-patient	Intensive outpatient	Short-term residential	Long-term residential	Hospital residential	Detox-ification	Outpatient med.-asst. opi. ther. ²	Med.-asst. opi. detox ³
	No. of discharges ¹									
	1,635,988	361,166	125,850	72,809	28,957	34,970	518	43,653	46,589	7,820
Arrests in past 30 days										
None	1,329,382	296,748	104,778	65,553	25,113	23,185	369	33,733	37,784	6,233
Once	93,917	17,668	5,578	3,753	2,653	2,193	10	1,946	1,370	165
2 or more times	17,013	2,593	670	517	351	415	2	440	173	25
Total	1,440,312	317,009	111,026	69,823	28,117	25,793	381	36,119	39,327	6,423
Frequency of use										
No use in the past month	401,801	83,240	39,053	19,863	4,811	8,103	42	1,164	10,123	81
Some use	438,374	95,826	34,324	21,098	9,083	11,267	145	10,796	7,894	1,219
Daily use	647,157	150,216	39,557	27,897	13,992	11,598	260	28,128	23,038	5,746
Total	1,487,332	329,282	112,934	68,858	27,886	30,968	447	40,088	41,055	7,046
Self-help programs attended in past 30 days										
No attendance in the past month	885,532	188,657	69,362	43,032	19,268	9,743	253	21,664	21,055	4,280
At least 1 time in the past month	309,443	70,429	22,946	20,041	6,393	5,047	81	6,111	9,169	641
1–3 times in the past month	72,948	12,782	3,379	3,549	1,848	652	16	1,602	1,505	231
4–7 times in the past month	48,885	10,070	2,667	2,917	1,600	438	14	1,094	1,140	200
8–30 times in the past month	126,900	42,171	14,404	12,817	2,488	3,577	47	3,309	5,326	203
Some attendance, but frequency unknown	60,710	5,406	2,496	758	457	380	4	106	1,198	7
Total	1,194,975	259,086	92,308	63,073	25,661	14,790	334	27,775	30,224	4,921

-- Quantity is zero.

¹ Excludes 25,219 residential (short-term, long-term, hospital) discharges where medication-assisted opioid therapy was planned.

² Outpatient and intensive outpatient medication-assisted opioid therapy was planned.

³ Medication-assisted opioid detoxification (free-standing, hospital, and outpatient) was planned.

⁴ This information is collected at admission and may not correspond to the actual source of payment.

NOTES: Based on linked admission and discharge data reported to TEDS by 49 states and jurisdictions. Some data items in this table are Supplemental Data Set items, which are reported at each state's option.

SOURCE: Center for Behavioral Health Statistics and Quality, Substance Abuse and Mental Health Services Administration, Treatment Episode Data Set (TEDS). Data received through 11.21.18.

Table 5.14b. Proportions of discharges aged 12 years and older that transferred to further treatment, by type of treatment service and characteristics at admission: 2017

<i>Characteristics at admission</i>		<i>Type of treatment service</i>								
		<i>Total</i>	<i>Out-patient</i>	<i>Intensive outpatient</i>	<i>Short-term residential</i>	<i>Long-term residential</i>	<i>Hospital residential</i>	<i>Detox-ification</i>	<i>Outpatient med.-asst. opi. ther.²</i>	<i>Med.-asst. opi. detox³</i>
	No. of discharges ¹									
	1,635,988	22.1	19.7	32.8	18.7	24.6	13.1	14.4	32.3	29.8
Gender										
Male	1,066,520	20.4	18.1	31.2	17.4	23.9	10.9	13.5	30.9	28.3
Female	569,061	25.2	22.5	35.6	21.1	25.8	17.2	17.0	34.3	32.6
Total	1,635,581	22.1	19.7	32.8	18.7	24.6	13.1	14.4	32.3	29.8
Age at admission										
12 years	645	17.2	15.3	28.9	34.6	25.9	--	--	--	--
13 years	2,526	20.0	15.9	37.7	33.1	23.7	--	4.5	66.7	--
14 years	6,052	23.4	22.2	31.2	35.5	18.2	40.0	1.3	23.5	--
15 years	12,230	22.5	21.6	29.4	32.6	15.7	--	2.7	23.7	--
16 years	17,705	21.2	20.0	27.4	31.4	16.4	7.1	2.3	28.4	--
17 years	19,109	19.2	18.3	24.1	27.2	18.7	13.6	4.8	26.5	20.0
18 years	14,137	16.4	14.6	16.7	19.0	23.1	13.0	16.2	30.1	31.3
19 years	18,558	16.2	13.1	20.2	18.7	19.5	10.0	16.6	30.1	23.7
20 years	23,597	16.3	12.4	22.3	16.5	20.6	11.5	16.4	27.8	25.2
21 to 24 years	155,635	20.4	17.1	27.2	19.1	23.3	14.3	16.0	31.1	26.3
25 to 29 years	295,429	22.7	19.3	32.6	18.6	23.6	13.8	15.8	35.1	29.9
30 to 34 years	272,628	23.6	20.5	35.6	20.1	25.9	17.1	15.4	33.5	29.9
35 to 39 years	217,670	23.5	20.7	35.2	19.4	25.8	13.0	15.2	33.9	29.5
40 to 44 years	149,482	23.3	21.1	36.2	18.6	27.2	11.2	14.9	32.5	28.4
45 to 49 years	145,735	21.9	21.2	33.9	17.5	24.7	12.0	13.9	29.9	29.6
50 to 54 years	134,336	21.3	21.7	35.3	16.1	25.4	10.8	12.7	27.1	31.0
55 to 59 years	92,646	20.8	20.5	34.2	16.3	25.9	14.5	12.2	29.4	33.4
60 to 64 years	40,083	19.6	19.1	30.2	13.6	20.1	12.8	12.8	29.4	36.8
65 to 69 years	12,579	18.3	18.0	23.6	13.5	22.6	4.9	10.3	32.0	33.8
70 to 74 years	3,473	14.2	11.6	21.9	7.8	23.2	5.6	7.3	32.8	42.4
75 years and older	1,733	9.1	9.2	10.2	8.2	8.3	--	3.3	26.5	33.3
Total	1,635,988	22.1	19.7	32.8	18.7	24.6	13.1	14.4	32.3	29.8

Continued. See notes at end of table.

Table 5.14b. Proportions of discharges aged 12 years and older that transferred to further treatment, by type of treatment service and characteristics at admission: 2017 (continued)

<i>Characteristics at admission</i>		<i>Type of treatment service</i>								
		<i>Total</i>	<i>Out-patient</i>	<i>Intensive outpatient</i>	<i>Short-term residential</i>	<i>Long-term residential</i>	<i>Hospital residential</i>	<i>Detox-ification</i>	<i>Outpatient med.-asst. opi. ther.²</i>	<i>Med.-asst. opi. detox³</i>
	No. of discharges ¹									
	1,635,988	22.1	19.7	32.8	18.7	24.6	13.1	14.4	32.3	29.8
Race/ethnicity										
White (non-Hispanic)	998,814	23.9	21.6	35.5	19.8	23.9	15.5	15.8	35.3	25.2
Black (non-Hispanic)	273,772	20.0	17.1	30.0	17.8	27.6	10.8	13.6	26.9	34.7
Hispanic origin	217,227	16.0	15.4	20.7	10.7	23.5	3.4	9.4	22.5	30.9
Other	126,549	22.0	18.4	29.5	22.3	23.9	11.5	15.1	32.1	49.7
Total	1,616,362	22.1	19.6	32.9	18.7	24.5	13.0	14.4	32.3	29.8
No. of prior treatment episodes										
None	556,988	26.4	21.6	40.0	24.3	32.8	18.1	18.7	42.0	37.5
1 or more	935,821	21.8	19.4	30.0	16.6	21.1	11.6	18.0	29.2	26.9
Total	1,492,809	23.5	20.4	33.6	18.8	25.0	13.4	18.2	32.5	29.7
Treatment referral source										
Self or individual	688,306	25.8	26.5	41.9	20.5	30.7	10.7	14.7	34.5	33.1
Criminal justice/DUI	463,595	17.3	14.1	24.2	24.0	21.2	7.0	14.9	24.3	37.7
Other community referral	165,896	19.3	16.8	27.6	14.8	22.9	20.8	12.9	32.0	15.2
Substance use care provider	147,699	17.5	26.8	24.9	10.7	14.5	18.4	9.4	21.4	17.1
Other health care provider	117,296	31.4	30.7	51.5	21.5	37.6	26.4	20.1	35.8	22.7
School (educational)	10,427	28.6	28.9	25.8	25.0	33.3	100.0	26.0	22.6	25.0
Employer/EAP	5,852	7.1	6.4	15.3	5.0	6.9	--	4.9	10.2	16.7
Total	1,599,071	22.3	19.9	33.0	18.6	25.0	13.7	14.6	32.3	29.8
Usual route of administration										
Oral	631,147	19.4	17.2	30.5	16.8	24.2	12.0	13.7	36.2	26.0
Smoking	416,799	21.8	18.1	28.0	21.1	27.2	15.4	22.3	37.8	37.5
Inhalation	173,280	25.0	28.1	38.8	18.8	18.7	10.6	12.9	27.2	33.5
Injection	354,280	26.3	29.4	41.4	20.2	24.8	13.1	13.5	32.3	30.0
Other	11,882	16.1	19.2	21.9	6.6	13.5	12.5	5.5	24.2	4.9
Total	1,587,388	22.1	19.9	32.8	18.7	24.8	12.7	14.4	32.1	29.8

Continued. See notes at end of table.

Table 5.14b. Proportions of discharges aged 12 years and older that transferred to further treatment, by type of treatment service and characteristics at admission: 2017 (continued)

Characteristics at admission	No. of discharges ¹	Type of treatment service								
		Total	Out-patient	Intensive outpatient	Short-term residential	Long-term residential	Hospital residential	Detox-ification	Outpatient med.-asst. opi. ther. ²	Med.-asst. opi. detox ³
	1,635,988	22.1	19.7	32.8	18.7	24.6	13.1	14.4	32.3	29.8
Expected or actual source of payment⁴										
Self-pay	54,033	15.1	11.0	30.4	22.4	10.9	41.0	12.4	21.9	11.4
Private insurance	41,222	19.6	18.8	19.7	20.1	16.2	20.3	22.4	36.4	2.3
Medicare	6,146	21.8	25.1	18.1	16.6	13.3	47.4	11.8	28.6	25.0
Medicaid	226,293	30.3	27.2	37.8	41.9	30.0	13.6	20.4	30.0	40.3
Other government payments	166,158	13.8	11.5	17.7	17.2	15.8	3.2	12.1	13.9	4.0
Workers' compensation	75	10.7	3.3	11.8	--	--	--	35.7	--	--
No charge	19,635	26.8	16.0	30.4	31.2	13.4	--	37.2	22.6	69.6
Other	48,849	22.2	16.5	35.5	31.6	10.8	3.3	9.1	34.1	5.2
Total	562,411	22.3	19.0	29.4	28.3	18.9	16.3	16.6	27.4	12.0
Type of health insurance										
Private insurance	53,841	13.9	14.2	14.2	15.6	13.8	19.4	10.7	29.0	2.0
Medicare	11,761	15.6	21.6	21.0	15.2	9.1	8.7	5.9	24.0	2.4
Medicaid	255,742	26.3	27.4	36.8	32.7	14.6	10.1	13.7	29.5	6.2
HMO	7,560	19.5	26.7	67.1	9.5	2.9	--	2.7	31.6	2.1
Other	43,995	19.1	19.6	33.2	22.8	9.8	11.8	3.2	27.1	2.4
None	255,384	15.4	12.1	22.6	21.7	15.3	4.4	11.1	19.4	9.8
Total	628,283	20.0	18.9	28.5	25.9	14.1	12.3	11.3	27.2	6.2

Continued. See notes at end of table.

Table 5.14b. Proportions of discharges aged 12 years and older that transferred to further treatment, by type of treatment service and characteristics at admission: 2017 (continued)

Characteristics at admission	No. of discharges ¹	Type of treatment service								
		Total	Out-patient	Intensive outpatient	Short-term residential	Long-term residential	Hospital residential	Detoxification	Outpatient med.-asst. opi. ther. ²	Med.-asst. opi. detox ³
	1,635,988	22.1	19.7	32.8	18.7	24.6	13.1	14.4	32.3	29.8
Arrests in past 30 days										
None	1,329,382	22.3	19.1	33.6	18.6	22.3	14.4	17.2	29.7	27.5
Once	93,917	18.8	14.6	26.2	19.2	20.7	7.9	18.7	24.5	17.2
2 or more times	17,013	15.2	10.1	28.6	15.6	15.4	5.6	17.6	19.2	14.5
Total	1,440,312	22.0	18.7	33.1	18.7	22.0	14.0	17.3	29.4	27.0
Frequency of use										
No use in the past month	401,801	20.7	16.5	27.3	28.1	21.3	18.0	17.9	33.4	27.1
Some use	438,374	21.9	17.9	28.6	22.5	26.8	15.1	17.2	32.8	44.0
Daily use	647,157	23.2	29.8	44.4	16.5	24.6	10.5	12.7	31.4	26.4
Total	1,487,332	22.1	20.1	32.9	19.6	24.4	12.2	13.7	32.2	28.4
Self-help programs attended in past 30 days										
No attendance in the past month	885,532	21.3	18.0	34.8	19.6	20.4	16.0	15.7	27.6	31.7
At least 1 time in the past month	309,443	22.8	20.5	34.5	15.7	16.2	7.0	16.8	33.8	21.5
1–3 times in the past month	72,948	17.5	14.8	24.6	16.8	12.6	1.9	13.4	26.8	22.7
4–7 times in the past month	48,885	20.6	16.2	27.2	21.9	11.1	18.7	18.0	32.2	28.7
8–30 times in the past month	126,900	33.2	29.9	44.1	22.6	25.7	22.7	23.9	55.3	18.8
Some attendance, but frequency unknown	60,710	8.9	10.3	19.7	4.0	4.7	10.3	2.3	14.4	3.6
Total	1,194,975	21.7	18.5	34.7	18.4	18.7	12.2	15.9	29.3	29.8

-- Quantity is zero.

¹ Excludes 25,219 residential (short-term, long-term, hospital) discharges where medication-assisted opioid therapy was planned.

² Outpatient and intensive outpatient medication-assisted opioid therapy was planned.

³ Medication-assisted opioid detoxification (free-standing, hospital, and outpatient) was planned.

⁴ This information is collected at admission and may not correspond to the actual source of payment.

NOTES: Percentages of discharges that transferred to further treatment are calculated as a proportion of all treatment discharges (not taking into account the reason for discharge) within the admission characteristic and type of treatment service referenced. Based on linked admission and discharge data reported to TEDS by 49 states and jurisdictions. Admissions for which values were not collected, unknown, or missing are excluded from the percentage base (denominator).

SOURCE: Center for Behavioral Health Statistics and Quality, Substance Abuse and Mental Health Services Administration, Treatment Episode Data Set (TEDS). Data received through 11.21.18.

Table 5.15a. Discharges aged 12 years and older that transferred to further treatment, by type of treatment service and characteristics at discharge: Number, 2017

Characteristics at discharge	No. of discharges ¹	Type of treatment service								
		Total	Out-patient	Intensive outpatient	Short-term residential	Long-term residential	Hospital residential	Detox-ification	Outpatient med.-asst. opi. ther. ²	Med.-asst. opi. detox ³
	1,635,988	361,166	125,850	72,809	28,957	34,970	518	43,653	46,589	7,820
Arrests in past 30 days										
None	1,282,438	293,083	99,001	55,025	25,403	28,404	243	36,204	41,135	7,668
Once	61,407	13,780	4,478	2,721	1,626	1,556	4	1,908	1,375	112
2 or more times	16,406	2,329	777	323	232	210	1	557	208	21
Total	1,360,251	309,192	104,256	58,069	27,261	30,170	248	38,669	42,718	7,801
Frequency of use										
No use in the past month	612,968	115,659	43,443	22,781	11,385	14,364	92	5,556	14,936	3,102
Some use	308,319	91,760	30,901	18,751	7,121	8,348	149	15,108	9,157	2,225
Daily use	295,352	110,875	35,400	25,214	7,587	7,689	196	17,082	16,071	1,636
Total	1,216,639	318,294	109,744	66,746	26,093	30,401	437	37,746	40,164	6,963
Self-help programs attended in past 30 days										
No attendance in the past month	730,522	138,445	53,775	31,575	10,968	4,169	119	16,066	19,239	2,534
At least 1 time in the past month	458,396	83,766	20,396	21,060	14,568	6,862	120	10,488	7,905	2,367
1–3 times in the past month	102,691	21,836	4,076	5,865	3,999	697	29	4,522	2,095	553
4–7 times in the past month	67,399	11,148	2,545	3,264	1,852	666	22	1,333	1,215	251
8–30 times in the past month	175,061	44,196	11,428	11,079	7,719	4,957	48	3,773	3,637	1,555
Some attendance, but frequency unknown	113,245	6,586	2,347	852	998	542	21	860	958	8
Total	1,188,918	222,211	74,171	52,635	25,536	11,031	239	26,554	27,144	4,901

¹ Excludes 25,219 residential (short-term, long-term, hospital) discharges where medication-assisted opioid therapy was planned.

² Outpatient and intensive outpatient medication-assisted opioid therapy was planned.

³ Medication-assisted opioid detoxification (free-standing, hospital, and outpatient) was planned.

NOTES: Based on linked admission and discharge data reported to TEDS by 49 states and jurisdictions. Some data items in this table are Supplemental Data Set items, which are reported at each state's option.

SOURCE: Center for Behavioral Health Statistics and Quality, Substance Abuse and Mental Health Services Administration, Treatment Episode Data Set (TEDS). Data received through 11.21.18.

Table 5.15b. Proportions of discharges aged 12 years and older that transferred to further treatment, by type of treatment service and characteristics at discharge: 2017

Characteristics at discharge	No. of discharges ¹	Type of treatment service								
		Total	Out-patient	Intensive outpatient	Short-term residential	Long-term residential	Hospital residential	Detox-ification	Outpatient med.-asst. opi. ther. ²	Med.-asst. opi. detox ³
	1,635,988	22.1	19.7	32.8	18.7	24.6	13.1	14.4	32.3	29.8
Arrests in past 30 days										
None	1,282,438	22.9	19.5	32.1	18.2	23.4	13.2	18.0	35.8	32.3
Once	61,407	22.4	17.0	29.8	28.0	34.5	12.5	21.7	21.8	23.3
2 or more times	16,406	14.2	10.8	18.8	15.7	24.6	12.5	13.9	19.9	25.3
Total	1,360,251	22.7	19.2	31.8	18.6	23.8	13.2	18.1	35.0	32.1
Frequency of use										
No use in the past month	612,968	18.9	16.4	27.4	14.8	19.6	6.6	9.2	34.8	32.1
Some use	308,319	29.8	26.6	40.7	29.0	42.4	12.0	21.3	36.3	48.7
Daily use	295,352	37.5	39.7	61.3	26.3	38.3	19.4	22.8	46.0	31.4
Total	1,216,639	26.2	23.3	39.2	20.0	26.9	12.0	18.3	39.0	35.8
Self-help programs attended in past 30 days										
No attendance in the past month	730,522	19.0	15.9	36.3	25.1	17.4	11.2	10.4	26.5	26.8
At least 1 time in the past month	458,396	18.3	17.2	30.7	15.3	12.5	6.1	11.9	32.9	32.6
1–3 times in the past month	102,691	21.3	14.3	31.4	24.3	9.3	2.4	21.5	30.0	22.7
4–7 times in the past month	67,399	16.5	12.4	24.7	18.9	9.7	10.6	11.3	33.3	19.4
8–30 times in the past month	175,061	25.2	25.9	34.9	18.3	17.8	16.6	20.9	48.1	47.0
Some attendance, but frequency unknown	113,245	5.8	9.3	17.5	3.7	4.3	9.1	2.3	16.4	3.4
Total	1,188,918	18.7	16.3	33.8	18.4	14.0	7.9	10.9	28.1	29.3

¹ Excludes 25,219 residential (short-term, long-term, hospital) discharges where medication-assisted opioid therapy was planned.

² Outpatient and intensive outpatient medication-assisted opioid therapy was planned.

³ Medication-assisted opioid detoxification (free-standing, hospital, and outpatient) was planned.

NOTES: Percentages of discharges that transferred to further treatment are calculated as a proportion of all treatment discharges (not taking into account the reason for discharge) within the discharge characteristic and type of treatment service referenced. Based on linked admission and discharge data reported to TEDS by 49 states and jurisdictions. Admissions for which values were not collected, unknown, or missing are excluded from the percentage base (denominator).

SOURCE: Center for Behavioral Health Statistics and Quality, Substance Abuse and Mental Health Services Administration, Treatment Episode Data Set (TEDS). Data received through 11.21.18.

Table 5.16a. Discharges aged 12 to 17 years that transferred to further treatment, by type of treatment service and characteristics at admission: Number, 2017

Characteristics at admission	No. of discharges ¹	Type of treatment service								
		Total	Out-patient	Intensive outpatient	Short-term residential	Long-term residential	Hospital residential	Detox-ification	Outpatient med.-asst. opi. ther. ²	Med.-asst. opi. detox ³
	58,267	12,203	7,792	2,062	1,406	808	6	63	65	1
Marital status										
Never married	40,493	6,974	3,156	1,837	1,254	618	6	42	60	1
Now married	163	17	11	3	2	1	--	--	--	--
Separated	53	4	2	--	1	1	--	--	--	--
Divorced	35	6	3	1	2	--	--	--	--	--
Widowed	28	5	4	--	--	1	--	--	--	--
Total	40,772	7,006	3,176	1,841	1,259	621	6	42	60	1
Pregnant (female only)										
Yes	290	78	38	23	14	2	--	1	--	--
No	16,996	3,669	2,507	548	361	217	3	15	17	1
Total	17,286	3,747	2,545	571	375	219	3	16	17	1
Years of education										
0 to 8 years	13,196	2,907	1,823	511	302	241	1	9	20	--
9 to 11 years	40,048	8,495	5,512	1,362	1,023	507	4	47	39	1
12 years (or GED) or more	2,825	580	301	166	60	44	1	4	4	--
Total	56,069	11,982	7,636	2,039	1,385	792	6	60	63	1

Continued. See notes at end of table.

Table 5.16a. Discharges aged 12 to 17 years that transferred to further treatment, by type of treatment service and characteristics at admission: Number, 2017 (continued)

Characteristics at admission		Type of treatment service								
		Total	Out-patient	Intensive outpatient	Short-term residential	Long-term residential	Hospital residential	Detox-ification	Outpatient med.-asst. opi. ther. ²	Med.-asst. opi. detox ³
	No. of discharges ¹									
	58,267	12,203	7,792	2,062	1,406	808	6	63	65	1
Living arrangements										
	477	88	42	23	5	14	1	3	--	--
	39,548	9,571	6,072	1,591	1,267	557	1	38	44	1
	16,142	2,363	1,538	427	125	227	4	21	21	--
Total	56,167	12,022	7,652	2,041	1,397	798	6	62	65	1
Primary substance										
	5,969	1,249	947	135	80	62	1	11	13	--
	1,286	287	127	53	54	25	--	14	13	1
	44,122	9,291	5,981	1,660	1,045	542	2	25	36	--
	595	145	90	17	16	19	2	1	--	--
	2,614	769	382	129	144	107	1	5	1	--
	3,681	462	265	68	67	53	--	7	2	--
Total	58,267	12,203	7,792	2,062	1,406	808	6	63	65	1
Secondary or tertiary substance										
	13,281	2,901	1,827	593	308	155	1	11	6	--
	1,754	392	169	83	55	75	--	4	6	--
	6,396	1,438	823	221	217	148	1	18	9	1
	1,857	346	160	79	55	42	--	4	6	--
	2,860	696	291	142	164	88	1	8	2	--
	32,119	6,430	4,522	944	607	300	3	18	36	--
Total	58,267	12,203	7,792	2,062	1,406	808	6	63	65	1

-- Quantity is zero.

¹ Excludes 25,219 residential (short-term, long-term, hospital) discharges where medication-assisted opioid therapy was planned.

² Outpatient and intensive outpatient medication-assisted opioid therapy was planned.

³ Medication-assisted opioid detoxification (free-standing, hospital, and outpatient) was planned.

NOTES: Based on linked admission and discharge data reported to TEDS by 49 states and jurisdictions. Some data items in this table are Supplemental Data Set items, which are reported at each state's option.

SOURCE: Center for Behavioral Health Statistics and Quality, Substance Abuse and Mental Health Services Administration, Treatment Episode Data Set (TEDS). Data received through 11.21.18.

Table 5.16b. Proportions of discharges aged 12 to 17 years that transferred to further treatment, by type of treatment service and characteristics at admission: 2017

Characteristics at admission	No. of discharges ¹	Type of treatment service								
		Total	Out-patient	Intensive outpatient	Short-term residential	Long-term residential	Hospital residential	Detox-ification	Outpatient med.-asst. opi. ther. ²	Med.-asst. opi. detox ³
	58,267	20.9	19.8	27.6	30.8	17.5	9.2	3.4	26.6	12.5
Marital status										
Never married	40,493	17.2	13.0	28.2	31.2	16.7	17.6	2.5	27.0	20.0
Now married	163	10.4	10.8	27.3	11.1	4.8	--	--	--	--
Separated	53	7.5	7.1	--	7.7	12.5	--	--	--	--
Divorced	35	17.1	16.7	20.0	33.3	--	--	--	--	--
Widowed	28	17.9	18.2	--	--	50.0	--	--	--	--
Total	40,772	17.2	13.0	28.2	31.1	16.6	17.6	2.5	26.5	20.0
Pregnant (female only)										
Yes	290	26.9	19.7	51.1	42.4	18.2	--	20.0	--	--
No	16,996	21.6	21.6	25.6	29.7	15.9	12.5	2.7	19.8	16.7
Total	17,286	21.7	21.6	26.2	30.1	15.9	12.5	2.8	19.1	16.7
Years of education										
0 to 8 years	13,196	22.0	20.2	34.8	34.6	21.4	33.3	1.4	44.4	--
9 to 11 years	40,048	21.2	20.1	25.4	32.4	16.5	16.0	5.5	21.7	50.0
12 years (or GED) or more	2,825	20.5	17.3	34.7	24.4	17.7	20.0	4.7	23.5	--
Total	56,069	21.4	20.0	27.9	32.4	17.8	18.2	3.8	26.0	14.3

Continued. See notes at end of table.

Table 5.16b. Proportions of discharges aged 12 to 17 years that transferred to further treatment, by type of treatment service and characteristics at admission: 2017 (continued)

Characteristics at admission		Type of treatment service								
		Total	Out-patient	Intensive outpatient	Short-term residential	Long-term residential	Hospital residential	Detox-ification	Outpatient med.-asst. opi. ther. ²	Med.-asst. opi. detox ³
	No. of discharges ¹									
	58,267	20.9	19.8	27.6	30.8	17.5	9.2	3.4	26.6	12.5
Living arrangements										
Homeless	477	18.4	14.1	39.7	11.9	20.6	100.0	27.3	--	--
Dependent living	39,548	24.2	23.6	27.5	32.6	18.7	4.3	3.8	34.6	33.3
Independent living	16,142	14.6	13.0	28.4	32.2	15.0	40.0	2.8	18.1	--
Total	56,167	21.4	20.2	27.8	32.4	17.5	17.6	3.5	26.7	12.5
Primary substance										
Alcohol	5,969	20.9	21.3	22.3	27.3	14.3	20.0	7.4	41.9	--
Opiates	1,286	22.3	24.1	29.0	28.3	13.2	--	10.4	30.2	14.3
Marijuana/hashish	44,122	21.1	19.8	28.1	31.2	16.9	5.7	1.9	24.0	--
Cocaine	595	24.4	28.9	27.0	23.5	22.6	66.7	1.6	--	--
Stimulants	2,614	29.4	30.9	29.1	32.3	26.8	9.1	7.0	14.3	--
None/other/unknown	3,681	12.6	9.7	24.5	30.0	18.0	--	4.9	18.2	--
Total	58,267	20.9	19.8	27.6	30.8	17.5	9.2	3.4	26.6	12.5
Secondary or tertiary substance										
Alcohol	13,281	21.8	20.4	28.6	33.4	14.8	7.7	4.6	14.6	--
Opiates	1,754	22.3	20.6	29.2	23.5	24.8	--	4.5	30.0	--
Marijuana/hashish	6,396	22.5	22.5	24.6	29.7	18.3	10.0	7.5	21.4	50.0
Cocaine	1,857	18.6	18.0	34.1	19.9	14.7	--	2.7	37.5	--
Stimulants	2,860	24.3	22.8	28.2	30.6	20.1	6.3	10.3	20.0	--
None/other/unknown	32,119	20.0	19.0	27.1	32.5	17.4	20.0	1.7	31.3	--
Total	58,267	20.9	19.8	27.6	30.8	17.5	9.2	3.4	26.6	12.5

-- Quantity is zero.

¹ Excludes 25,219 residential (short-term, long-term, hospital) discharges where medication-assisted opioid therapy was planned.

² Outpatient and intensive outpatient medication-assisted opioid therapy was planned.

³ Medication-assisted opioid detoxification (free-standing, hospital, and outpatient) was planned.

NOTES: Percentages of discharges that transferred to further treatment are calculated as a proportion of all treatment discharges (not taking into account the reason for discharge) within the admission characteristic and type of treatment service referenced. Based on linked admission and discharge data reported to TEDS by 49 states and jurisdictions. Admissions for which values were not collected, unknown, or missing are excluded from the percentage base (denominator).

SOURCE: Center for Behavioral Health Statistics and Quality, Substance Abuse and Mental Health Services Administration, Treatment Episode Data Set (TEDS). Data received through 11.21.18.

Table 5.17a. Discharges aged 12 to 17 years that transferred to further treatment, by type of treatment service and characteristics at discharge: Number, 2017

Characteristics at discharge	No. of discharges ¹	Type of treatment service								
		Total	Out-patient	Intensive outpatient	Short-term residential	Long-term residential	Hospital residential	Detox-ification	Outpatient med.-asst. opi. ther. ²	Med.-asst. opi. detox ³
	58,267	12,203	7,792	2,062	1,406	808	6	63	65	1
Living arrangements										
Homeless	401	76	39	12	9	13	1	2	--	--
Dependent living	33,230	8,966	5,811	1,520	1,048	509	1	40	36	1
Independent living	15,195	2,367	1,557	326	190	248	4	13	29	--
Total	48,826	11,409	7,407	1,858	1,247	770	6	55	65	1
Primary substance										
Alcohol	5,879	1,234	936	133	76	64	1	11	13	--
Opiates	1,226	288	131	56	54	23	--	12	11	1
Marijuana/hashish	41,918	9,131	5,910	1,622	997	542	2	21	37	--
Cocaine	565	141	78	21	18	21	2	1	--	--
Stimulants	2,712	721	369	114	127	103	1	6	1	--
None/other/unknown	5,967	688	368	116	134	55	--	12	3	--
Total	58,267	12,203	7,792	2,062	1,406	808	6	63	65	1
Secondary or tertiary substance										
Alcohol	11,464	2,867	1,834	565	300	151	1	10	6	--
Opiates	1,814	571	348	85	58	71	--	3	6	--
Marijuana/hashish	5,821	1,380	780	214	208	148	1	18	10	1
Cocaine	2,307	776	589	74	62	42	--	4	5	--
Stimulants	2,529	670	276	134	153	98	1	6	2	--
None/other/unknown	34,332	5,939	3,965	990	625	298	3	22	36	--
Total	58,267	12,203	7,792	2,062	1,406	808	6	63	65	1

-- Quantity is zero.

¹ Excludes 25,219 residential (short-term, long-term, hospital) discharges where medication-assisted opioid therapy was planned.

² Outpatient and intensive outpatient medication-assisted opioid therapy was planned.

³ Medication-assisted opioid detoxification (free-standing, hospital, and outpatient) was planned.

NOTES: Based on linked admission and discharge data reported to TEDS by 49 states and jurisdictions. Some data items in this table are Supplemental Data Set items, which are reported at each state's option.

SOURCE: Center for Behavioral Health Statistics and Quality, Substance Abuse and Mental Health Services Administration, Treatment Episode Data Set (TEDS). Data received through 11.21.18.

Table 5.17b. Proportions of discharges aged 12 to 17 years that transferred to further treatment, by type of treatment service and characteristics at discharge: 2017

Characteristics at discharge	No. of discharges ¹	Type of treatment service								
		Total	Out-patient	Intensive outpatient	Short-term residential	Long-term residential	Hospital residential	Detox-ification	Outpatient med.-asst. opi. ther. ²	Med.-asst. opi. detox ³
	58,267	20.9	19.8	27.6	30.8	17.5	9.2	3.4	26.6	12.5
Living arrangements										
Homeless	401	19.0	15.1	31.6	25.7	22.8	100.0	22.2	--	--
Dependent living	33,230	27.0	27.8	29.9	31.0	19.3	4.5	3.6	33.6	50.0
Independent living	15,195	15.6	13.9	25.1	41.1	16.4	36.4	2.3	22.7	--
Total	48,826	23.4	22.9	28.9	32.1	18.3	17.6	3.3	27.4	12.5
Primary substance										
Alcohol	5,879	21.0	21.9	21.5	24.0	13.4	20.0	7.4	43.3	--
Opiates	1,226	23.5	25.3	33.3	28.9	12.1	--	11.4	27.5	14.3
Marijuana/hashish	41,918	21.8	20.6	29.4	31.1	18.1	5.7	1.6	24.5	--
Cocaine	565	25.0	26.2	42.0	30.0	23.9	66.7	1.6	--	--
Stimulants	2,712	26.6	26.7	26.6	27.9	28.6	9.1	8.6	14.3	--
None/other/unknown	5,967	11.5	8.7	16.7	39.8	10.9	--	6.4	21.4	--
Total	58,267	20.9	19.8	27.6	30.8	17.5	9.2	3.4	26.6	12.5
Secondary or tertiary substance										
Alcohol	11,464	25.0	24.0	32.2	33.4	16.7	7.7	4.6	14.3	--
Opiates	1,814	31.5	36.8	32.3	24.1	26.7	--	3.8	31.6	--
Marijuana/hashish	5,821	23.7	24.7	25.1	28.1	18.7	10.0	8.1	23.8	50.0
Cocaine	2,307	33.6	42.6	37.2	20.4	16.2	--	2.9	35.7	--
Stimulants	2,529	26.5	26.1	29.0	29.8	24.8	6.3	8.0	20.0	--
None/other/unknown	34,332	17.3	15.7	25.1	33.4	15.0	20.0	1.9	30.8	--
Total	58,267	20.9	19.8	27.6	30.8	17.5	9.2	3.4	26.6	12.5

-- Quantity is zero.

¹ Excludes 25,219 residential (short-term, long-term, hospital) discharges where medication-assisted opioid therapy was planned.

² Outpatient and intensive outpatient medication-assisted opioid therapy was planned.

³ Medication-assisted opioid detoxification (free-standing, hospital, and outpatient) was planned.

NOTES: Percentages of discharges that transferred to further treatment are calculated as a proportion of all treatment discharges (not taking into account the reason for discharge) within the discharge characteristic and type of treatment service referenced. Based on linked admission and discharge data reported to TEDS by 49 states and jurisdictions. Admissions for which values were not collected, unknown, or missing are excluded from the percentage base (denominator).

SOURCE: Center for Behavioral Health Statistics and Quality, Substance Abuse and Mental Health Services Administration, Treatment Episode Data Set (TEDS). Data received through 11.21.18.

Table 5.18a. Discharges aged 18 years and older that transferred to further treatment, by type of treatment service and characteristics at admission: Number, 2017

Characteristics at admission	No. of discharges ¹	Type of treatment service								
		Total	Out-patient	Intensive outpatient	Short-term residential	Long-term residential	Hospital residential	Detox-ification	Outpatient med.-asst. opi. ther. ²	Med.-asst. opi. detox ³
	1,577,721	348,963	118,058	70,747	27,551	34,162	512	43,590	46,524	7,819
Marital status										
Never married	771,348	163,115	56,407	40,796	16,187	9,917	248	17,793	18,326	3,441
Now married	162,556	33,260	12,991	7,857	2,807	1,232	58	3,143	4,788	384
Separated	73,160	21,113	7,655	5,534	1,918	1,718	29	1,685	2,303	271
Divorced	170,742	43,530	15,176	10,462	4,940	2,647	69	5,113	4,490	633
Widowed	22,539	4,945	1,897	1,060	426	302	8	537	584	131
Total	1,200,345	265,963	94,126	65,709	26,278	15,816	412	28,271	30,491	4,860
Pregnant (female only)										
Yes	21,208	5,774	1,417	995	623	968	3	308	1,326	134
No	485,122	124,870	43,828	26,988	8,801	11,796	170	11,958	18,653	2,676
Total	506,330	130,644	45,245	27,983	9,424	12,764	173	12,266	19,979	2,810
Veteran⁴										
Yes	43,662	8,948	2,666	1,682	743	1,424	8	1,125	1,132	168
No	1,401,201	314,321	106,629	65,092	22,453	32,231	380	36,609	43,808	7,119
Total	1,444,863	323,269	109,295	66,774	23,196	33,655	388	37,734	44,940	7,287

Continued. See notes at end of table.

Table 5.18a. Discharges aged 18 years and older that transferred to further treatment, by type of treatment service and characteristics at admission: Number, 2017 (continued)

Characteristics at admission	No. of discharges ¹	Type of treatment service								
		Total	Out-patient	Intensive outpatient	Short-term residential	Long-term residential	Hospital residential	Detox-ification	Outpatient med.-asst. opi. ther. ²	Med.-asst. opi. detox ³
	1,577,721	348,963	118,058	70,747	27,551	34,162	512	43,590	46,524	7,819
Years of education										
0 to 8 years	81,281	17,152	7,634	2,619	2,044	1,148	15	1,593	1,818	281
9 to 11 years	307,814	70,990	24,561	13,568	5,653	7,973	64	8,004	9,505	1,662
12 years or GED	732,709	162,833	53,240	34,296	11,978	16,038	172	20,876	22,341	3,892
13 to 15 years	316,322	72,956	24,362	14,909	5,543	6,797	87	9,563	9,994	1,701
16 years or BA, BS	65,903	11,959	3,888	2,350	960	1,036	25	2,106	1,398	196
17 years or more	25,814	6,144	1,565	1,516	760	566	7	856	801	73
Total	1,529,843	342,034	115,250	69,258	26,938	33,558	370	42,998	45,857	7,805
Source of income support⁴										
Wages/salary	263,325	35,043	14,657	9,317	3,120	801	40	2,823	4,173	112
Public assistance	74,223	10,718	4,054	2,370	1,122	568	17	837	1,606	144
Retirement/pension	7,503	1,118	419	238	139	32	9	118	160	3
Disability	54,938	12,796	5,424	2,727	1,760	309	23	1,032	1,436	85
Other	157,117	21,293	7,023	4,863	3,703	803	15	1,731	3,033	122
None	345,588	56,637	16,569	13,120	9,757	3,036	28	9,469	4,229	429
Total	902,694	137,605	48,146	32,635	19,601	5,549	132	16,010	14,637	895

Continued. See notes at end of table.

Table 5.18a. Discharges aged 18 years and older that transferred to further treatment, by type of treatment service and characteristics at admission: Number, 2017 (continued)

<i>Characteristics at admission</i>		<i>Type of treatment service</i>								
		<i>Total</i>	<i>Out-patient</i>	<i>Intensive outpatient</i>	<i>Short-term residential</i>	<i>Long-term residential</i>	<i>Hospital residential</i>	<i>Detox-ification</i>	<i>Outpatient med.-asst. opi. ther.²</i>	<i>Med.-asst. opi. detox³</i>
	1,577,721	348,963	118,058	70,747	27,551	34,162	512	43,590	46,524	7,819
Living arrangements										
Homeless	247,146	51,563	8,914	7,135	5,214	13,050	43	12,141	3,728	1,338
Dependent living	252,668	55,918	17,227	9,707	5,411	8,160	35	7,797	6,014	1,567
Independent living	1,010,438	213,986	80,524	45,861	15,712	9,919	281	21,918	34,903	4,868
Total	1,510,252	321,467	106,665	62,703	26,337	31,129	359	41,856	44,645	7,773
Primary substance										
Alcohol	510,068	87,038	30,850	18,721	8,441	9,283	223	17,983	1,157	380
Opiates	526,901	138,934	33,454	25,236	8,133	8,161	119	15,239	41,390	7,202
Marijuana/hashish	170,147	28,354	16,272	6,549	1,784	2,008	30	980	723	8
Cocaine	88,703	19,736	7,245	4,984	2,261	2,540	23	1,851	762	70
Stimulants	206,432	57,940	22,961	11,044	5,841	10,852	77	6,142	985	38
None/other/unknown	75,470	16,961	7,276	4,213	1,091	1,318	40	1,395	1,507	121
Total	1,577,721	348,963	118,058	70,747	27,551	34,162	512	43,590	46,524	7,819
Secondary or tertiary substance										
Alcohol	119,509	24,643	9,779	5,028	1,630	3,435	17	2,463	1,841	450
Opiates	103,044	27,032	8,026	5,762	2,356	2,474	32	2,751	4,817	814
Marijuana/hashish	252,674	58,084	20,224	13,774	5,588	6,446	120	5,851	5,375	706
Cocaine	212,180	45,154	11,605	11,187	4,093	3,826	67	5,440	7,333	1,603
Stimulants	136,968	41,705	12,670	8,053	3,916	4,962	56	4,897	6,256	895
None/other/unknown	753,346	152,345	55,754	26,943	9,968	13,019	220	22,188	20,902	3,351
Total	1,577,721	348,963	118,058	70,747	27,551	34,162	512	43,590	46,524	7,819

Continued. See notes at end of table.

Table 5.18a. Discharges aged 18 years and older that transferred to further treatment, by type of treatment service and characteristics at admission: Number, 2017 (continued)

Characteristics at admission	No. of discharges ¹	Type of treatment service								
		Total	Out-patient	Intensive outpatient	Short-term residential	Long-term residential	Hospital residential	Detox-ification	Outpatient med.-asst. opi. ther. ²	Med.-asst. opi. detox ³
	1,577,721	348,963	118,058	70,747	27,551	34,162	512	43,590	46,524	7,819
Employment status⁴										
Employed	384,131	67,334	30,467	13,954	2,930	2,152	64	5,735	10,852	1,180
Full-time	268,995	42,594	19,898	8,734	1,826	1,307	45	3,704	6,324	756
Part-time	115,136	24,740	10,569	5,220	1,104	845	19	2,031	4,528	424
Unemployed	624,786	171,843	57,389	40,108	13,201	13,985	270	21,583	20,879	4,428
Not in labor force	527,162	105,062	28,531	15,793	10,947	17,678	65	15,899	13,944	2,205
Total	1,536,079	344,239	116,387	69,855	27,078	33,815	399	43,217	45,675	7,813
Detailed not in labor force⁴										
Homemaker	12,127	3,715	1,816	870	187	70	--	107	659	6
Student	10,553	1,938	874	492	142	137	5	128	155	5
Retired	12,669	1,599	600	304	162	82	9	243	162	37
Disabled	95,676	18,315	6,860	3,586	2,546	406	40	2,041	2,408	428
Inmate of institution	24,481	3,333	1,194	734	656	513	--	50	185	1
Other	254,785	34,582	7,694	8,032	6,877	2,392	8	6,060	2,890	629
Total	410,291	63,482	19,038	14,018	10,570	3,600	62	8,629	6,459	1,106

-- Quantity is zero.

¹ Excludes 25,219 residential (short-term, long-term, hospital) discharges where medication-assisted opioid therapy was planned.

² Outpatient and intensive outpatient medication-assisted opioid therapy was planned.

³ Medication-assisted opioid detoxification (free-standing, hospital, and outpatient) was planned.

⁴ Only discharges aged 18 years and older are included for veteran status, source of income support, employment status, and detailed not in labor force in this report.

NOTES: Based on linked admission and discharge data reported to TEDS by 49 states and jurisdictions. Some data items in this table are Supplemental Data Set items, which are reported at each state's option.

SOURCE: Center for Behavioral Health Statistics and Quality, Substance Abuse and Mental Health Services Administration, Treatment Episode Data Set (TEDS). Data received through 11.21.18.

Table 5.18b. Proportions of discharges aged 18 years and older that transferred to further treatment, by type of treatment service and characteristics at admission: 2017

Characteristics at admission	No. of discharges ¹	Type of treatment service								
		Total	Out-patient	Intensive outpatient	Short-term residential	Long-term residential	Hospital residential	Detox-ification	Outpatient med.-asst. opi. ther. ²	Med.-asst. opi. detox ³
	1,577,721	22.1	19.6	33.0	18.3	24.8	13.2	14.5	32.3	29.8
Marital status										
Never married	771,348	21.1	19.2	32.6	18.2	17.1	11.9	14.6	26.9	24.7
Now married	162,556	20.5	17.5	29.9	16.0	16.8	11.6	16.9	29.3	21.7
Separated	73,160	28.9	25.9	43.8	21.0	33.3	19.0	18.8	34.8	28.8
Divorced	170,742	25.5	23.7	37.6	22.4	21.3	12.6	17.6	35.3	28.4
Widowed	22,539	21.9	20.7	32.9	18.0	23.1	11.9	14.7	24.6	34.1
Total	1,200,345	22.2	20.0	33.7	18.8	18.8	12.3	15.5	28.7	25.2
Pregnant (female only)										
Yes	21,208	27.2	18.4	35.6	31.3	30.3	25.0	28.6	31.9	49.1
No	485,122	25.7	22.5	36.2	19.3	25.8	21.3	19.5	34.6	31.6
Total	506,330	25.8	22.3	36.2	19.8	26.1	21.4	19.7	34.4	32.2
Veteran⁴										
Yes	43,662	20.5	17.9	30.8	17.3	27.9	8.3	11.7	32.1	26.5
No	1,401,201	22.4	20.6	33.8	17.5	24.8	11.9	13.4	32.9	28.9
Total	1,444,863	22.4	20.5	33.7	17.5	24.9	11.8	13.4	32.8	28.9

Continued. See notes at end of table.

Table 5.18b. Proportions of discharges aged 18 years and older that transferred to further treatment, by type of treatment service and characteristics at admission: 2017 (continued)

Characteristics at admission	No. of discharges ¹	Type of treatment service								
		Total	Out-patient	Intensive outpatient	Short-term residential	Long-term residential	Hospital residential	Detox-ification	Outpatient med.-asst. opi. ther. ²	Med.-asst. opi. detox ³
	1,577,721	22.1	19.6	33.0	18.3	24.8	13.2	14.5	32.3	29.8
Years of education										
0 to 8 years	81,281	21.1	25.3	35.7	28.0	20.0	9.3	7.5	25.3	14.4
9 to 11 years	307,814	23.1	20.3	32.1	19.2	25.8	12.8	16.3	31.3	41.9
12 years or GED	732,709	22.2	19.3	33.7	18.2	25.5	14.1	14.6	32.7	28.4
13 to 15 years	316,322	23.1	20.2	35.1	16.8	25.1	14.3	16.4	34.4	32.3
16 years or BA, BS	65,903	18.1	16.0	26.2	12.9	20.7	14.5	14.6	29.9	21.6
17 years or more	25,814	23.8	17.4	31.3	23.0	28.0	9.1	20.0	37.9	37.4
Total	1,529,843	22.4	19.8	33.4	18.4	25.1	13.5	14.8	32.3	30.1
Source of income support⁴										
Wages/salary	263,325	13.3	11.0	20.8	14.5	10.3	9.8	8.2	21.5	5.0
Public assistance	74,223	14.4	16.7	22.4	15.4	8.9	8.8	6.0	15.0	15.0
Retirement/pension	7,503	14.9	14.6	15.1	19.4	9.6	9.3	8.6	33.8	4.8
Disability	54,938	23.3	31.3	28.2	28.3	9.8	15.6	9.1	24.0	7.7
Other	157,117	13.6	13.6	26.0	15.9	10.7	15.8	4.6	17.4	10.6
None	345,588	16.4	20.5	26.2	17.1	8.6	14.3	9.8	21.7	6.9
Total	902,694	15.2	15.5	24.1	16.9	9.2	11.6	8.2	19.9	7.6

Continued. See notes at end of table.

Table 5.18b. Proportions of discharges aged 18 years and older that transferred to further treatment, by type of treatment service and characteristics at admission: 2017 (continued)

<i>Characteristics at admission</i>		<i>Type of treatment service</i>								
		<i>Total</i>	<i>Out-patient</i>	<i>Intensive outpatient</i>	<i>Short-term residential</i>	<i>Long-term residential</i>	<i>Hospital residential</i>	<i>Detox-ification</i>	<i>Outpatient med.-asst. opi. ther.²</i>	<i>Med.-asst. opi. detox³</i>
	No. of discharges ¹									
	1,577,721	22.1	19.6	33.0	18.3	24.8	13.2	14.5	32.3	29.8
Living arrangements										
	247,146	20.9	21.5	36.7	16.8	29.6	10.3	12.9	32.0	29.0
	252,668	22.1	19.6	24.8	20.5	17.6	12.1	26.3	32.4	34.6
	1,010,438	21.2	18.3	32.5	17.8	23.4	12.7	13.0	31.6	28.7
Total	1,510,252	21.3	18.7	31.4	18.1	23.4	12.3	14.3	31.7	29.8
Primary substance										
	510,068	17.1	14.9	28.1	15.7	23.5	11.1	13.4	25.9	12.9
	526,901	26.4	29.9	42.2	17.9	22.6	13.2	12.6	31.8	33.1
	170,147	16.7	13.7	22.8	21.8	23.3	23.3	26.6	37.1	18.6
	88,703	22.2	20.5	32.7	16.3	23.1	9.2	18.0	33.1	15.0
	206,432	28.1	25.9	33.7	25.1	29.6	19.6	27.3	51.8	28.4
	75,470	22.5	18.4	37.7	17.9	23.0	20.0	16.0	48.7	14.1
Total	1,577,721	22.1	19.6	33.0	18.3	24.8	13.2	14.5	32.3	29.8
Secondary or tertiary substance										
	119,509	20.6	17.9	29.2	17.3	27.7	11.4	13.5	31.4	27.1
	103,044	26.2	26.2	39.0	20.6	25.9	13.2	14.3	32.9	32.1
	252,674	23.0	19.5	32.3	19.6	24.6	20.5	18.8	30.1	36.5
	212,180	21.3	21.6	39.4	15.7	21.4	9.6	10.7	24.9	32.2
	136,968	30.4	26.1	37.8	26.4	29.0	18.8	26.7	43.6	41.9
	753,346	20.2	18.0	30.0	16.5	23.9	11.5	13.7	33.8	25.8
Total	1,577,721	22.1	19.6	33.0	18.3	24.8	13.2	14.5	32.3	29.8

Continued. See notes at end of table.

Table 5.18b. Proportions of discharges aged 18 years and older that transferred to further treatment, by type of treatment service and characteristics at admission: 2017 (continued)

Characteristics at admission	No. of discharges ¹	Type of treatment service								
		Total	Out-patient	Intensive outpatient	Short-term residential	Long-term residential	Hospital residential	Detox-ification	Outpatient med.-asst. opi. ther. ²	Med.-asst. opi. detox ³
	1,577,721	22.1	19.6	33.0	18.3	24.8	13.2	14.5	32.3	29.8
Employment status⁴										
Employed	384,131	17.5	14.0	25.8	14.1	24.6	12.6	13.0	31.8	26.3
Full-time	268,995	15.8	12.9	23.8	11.9	22.3	12.1	11.7	29.2	24.3
Part-time	115,136	21.5	16.9	29.9	20.3	29.3	13.9	16.0	36.3	30.7
Unemployed	624,786	27.5	25.7	40.5	21.8	26.2	21.0	18.1	37.2	36.4
Not in labor force	527,162	19.9	19.9	28.5	16.8	24.7	5.8	12.2	27.5	23.4
Total	1,536,079	22.4	19.9	33.5	18.5	25.3	13.7	14.7	32.4	30.0
Detailed not in labor force⁴										
Homemaker	12,127	30.6	28.9	38.0	26.4	23.0	--	14.0	38.0	21.4
Student	10,553	18.4	14.3	29.4	22.7	21.5	33.3	14.5	26.2	14.7
Retired	12,669	12.6	12.3	18.9	12.0	19.2	7.8	7.1	20.5	34.3
Disabled	95,676	19.1	21.4	28.8	19.7	10.7	14.0	9.3	22.0	32.1
Inmate of institution	24,481	13.6	11.1	16.3	25.0	11.1	--	4.8	28.5	0.5
Other	254,785	13.6	14.2	29.8	15.3	10.0	1.4	7.6	14.7	12.3
Total	410,291	15.5	16.7	28.3	16.8	10.6	5.7	8.0	18.8	16.3

-- Quantity is zero.

¹ Excludes 25,219 residential (short-term, long-term, hospital) discharges where medication-assisted opioid therapy was planned.

² Outpatient and intensive outpatient medication-assisted opioid therapy was planned.

³ Medication-assisted opioid detoxification (free-standing, hospital, and outpatient) was planned.

⁴ Only discharges aged 18 years and older are included for veteran status, source of income support, employment status, and detailed not in labor force in this report.

NOTES: Percentages of discharges that transferred to further treatment are calculated as a proportion of all treatment discharges (not taking into account the reason for discharge) within the admission characteristic and type of treatment service referenced. Based on linked admission and discharge data reported to TEDS by 49 states and jurisdictions. Admissions for which values were not collected, unknown, or missing are excluded from the percentage base (denominator).

SOURCE: Center for Behavioral Health Statistics and Quality, Substance Abuse and Mental Health Services Administration, Treatment Episode Data Set (TEDS). Data received through 11.21.18.

Table 5.19a. Discharges aged 18 years and older that transferred to further treatment, by type of treatment service and characteristics at discharge: Number, 2017

Characteristics at discharge		Type of treatment service									
		Total	Out-patient	Intensive outpatient	Short-term residential	Long-term residential	Hospital residential	Detox-ification	Outpatient med.-asst. opi. ther. ²	Med.-asst. opi. detox ³	
	No. of discharges ¹										
	1,577,721	348,963	118,058	70,747	27,551	34,162	512	43,590	46,524	7,819	
Living arrangements											
	Homeless	169,776	42,241	7,952	4,889	3,288	10,750	26	10,797	3,304	1,235
	Dependent living	265,815	63,557	17,857	11,114	7,553	9,015	59	9,052	7,318	1,589
	Independent living	879,939	182,507	70,625	36,886	12,926	8,454	152	19,095	29,422	4,947
	Total	1,315,530	288,305	96,434	52,889	23,767	28,219	237	38,944	40,044	7,771
Primary substance											
	Alcohol	449,351	85,329	30,483	18,559	8,088	9,195	221	17,126	1,282	375
	Opiates	456,405	136,946	33,332	25,229	7,950	8,039	117	14,621	40,494	7,164
	Marijuana/hashish	155,298	27,472	15,938	6,262	1,638	1,900	31	924	771	8
	Cocaine	82,703	19,383	7,163	4,868	2,142	2,470	24	1,739	904	73
	Stimulants	200,574	55,992	22,541	10,651	5,048	10,764	74	5,845	1,030	39
	None/other/unknown	233,390	23,841	8,601	5,178	2,685	1,794	45	3,335	2,043	160
	Total	1,577,721	348,963	118,058	70,747	27,551	34,162	512	43,590	46,524	7,819
Secondary or tertiary substance											
	Alcohol	101,820	24,324	9,616	5,006	1,544	3,476	16	2,145	2,071	450
	Opiates	87,744	27,373	8,577	5,698	2,186	2,493	35	2,654	4,844	886
	Marijuana/hashish	226,868	60,158	20,260	13,337	5,133	7,085	112	7,633	5,599	999
	Cocaine	175,853	46,726	12,147	10,921	3,991	4,416	67	5,668	7,810	1,706
	Stimulants	121,877	41,161	12,296	7,802	3,671	4,888	62	4,727	6,843	872
	None/other/unknown	863,559	149,221	55,162	27,983	11,026	11,804	220	20,763	19,357	2,906
	Total	1,577,721	348,963	118,058	70,747	27,551	34,162	512	43,590	46,524	7,819

Continued. See notes at end of table.

Table 5.19a. Discharges aged 18 years and older that transferred to further treatment, by type of treatment service and characteristics at discharge: Number, 2017 (continued)

Characteristics at discharge	No. of discharges ¹	Type of treatment service								
		Total	Out-patient	Intensive outpatient	Short-term residential	Long-term residential	Hospital residential	Detox-ification	Outpatient med.-asst. opi. ther. ²	Med.-asst. opi. detox ³
	1,577,721	348,963	118,058	70,747	27,551	34,162	512	43,590	46,524	7,819
Employment status⁴										
Employed	390,932	60,506	27,020	12,429	2,454	2,435	36	5,070	9,892	1,170
Full-time	280,533	39,277	17,791	8,178	1,575	1,627	31	3,227	6,098	750
Part-time	110,399	21,229	9,229	4,251	879	808	5	1,843	3,794	420
Unemployed	530,543	137,567	44,942	29,079	12,805	10,034	163	19,821	16,355	4,368
Not in labor force	403,475	97,054	27,148	13,469	9,073	16,302	54	14,712	14,025	2,271
Total	1,324,950	295,127	99,110	54,977	24,332	28,771	253	39,603	40,272	7,809
Detailed not in labor force⁴										
Homemaker	11,397	3,437	1,697	796	192	68	--	89	591	4
Student	10,405	1,408	621	367	135	69	2	79	131	4
Retired	10,480	1,300	480	243	155	53	7	193	132	37
Disabled	80,514	17,404	6,652	3,372	2,289	377	39	1,714	2,528	433
Inmate of institution	23,160	2,620	1,025	715	349	287	--	35	207	2
Other	183,847	29,020	6,620	6,288	5,582	1,943	5	5,296	2,644	642
Total	319,803	55,189	17,095	11,781	8,702	2,797	53	7,406	6,233	1,122

-- Quantity is zero.

¹ Excludes 25,219 residential (short-term, long-term, hospital) discharges where medication-assisted opioid therapy was planned.

² Outpatient and intensive outpatient medication-assisted opioid therapy was planned.

³ Medication-assisted opioid detoxification (free-standing, hospital, and outpatient) was planned.

⁴ Only discharges aged 18 years and older are included for veteran status, source of income support, employment status, and detailed not in labor force in this report.

NOTES: Based on linked admission and discharge data reported to TEDS by 49 states and jurisdictions. Some data items in this table are Supplemental Data Set items, which are reported at each state's option.

SOURCE: Center for Behavioral Health Statistics and Quality, Substance Abuse and Mental Health Services Administration, Treatment Episode Data Set (TEDS). Data received through 11.21.18.

Table 5.19b. Proportions of discharges aged 18 years and older that transferred to further treatment, by type of treatment service and characteristics at discharge: 2017

Characteristics at discharge	No. of discharges ¹	Type of treatment service								
		Total	Out-patient	Intensive outpatient	Short-term residential	Long-term residential	Hospital residential	Detox-ification	Outpatient med.-asst. opi. ther. ²	Med.-asst. opi. detox ³
	1,577,721	22.1	19.6	33.0	18.3	24.8	13.2	14.5	32.3	29.8
Living arrangements										
Homeless	169,776	24.9	25.4	38.3	16.0	36.4	7.7	17.1	37.3	37.5
Dependent living	265,815	23.9	23.6	28.6	18.8	21.1	13.7	21.0	39.6	25.0
Independent living	879,939	20.7	17.2	29.3	16.3	18.0	6.6	17.7	31.5	33.8
Total	1,315,530	21.9	18.7	29.8	17.0	23.7	7.7	18.2	33.2	32.0
Primary substance										
Alcohol	449,351	19.0	15.8	30.4	15.9	24.0	10.9	17.8	27.0	15.1
Opiates	456,405	30.0	31.0	47.9	19.4	24.9	12.7	17.4	33.9	38.2
Marijuana/hashish	155,298	17.7	14.5	25.0	21.6	24.7	26.3	31.0	35.7	16.7
Cocaine	82,703	23.4	21.2	35.2	16.3	24.0	9.8	23.2	26.2	16.8
Stimulants	200,574	27.9	26.1	33.6	23.0	29.7	19.0	26.8	49.9	31.5
None/other/unknown	233,390	10.2	12.3	17.3	16.8	13.9	24.2	3.8	16.7	3.6
Total	1,577,721	22.1	19.6	33.0	18.3	24.8	13.2	14.5	32.3	29.8
Secondary or tertiary substance										
Alcohol	101,820	23.9	20.0	33.4	17.4	31.0	11.0	18.4	38.0	31.8
Opiates	87,744	31.2	29.8	44.2	21.0	29.8	14.2	21.9	38.1	40.2
Marijuana/hashish	226,868	26.5	21.9	35.9	19.2	29.3	20.2	27.7	34.4	48.7
Cocaine	175,853	26.6	24.0	46.0	16.6	27.1	9.7	20.8	27.1	38.2
Stimulants	121,877	33.8	28.7	40.1	25.7	32.3	20.8	28.7	58.6	51.5
None/other/unknown	863,559	17.3	16.3	26.4	16.7	18.9	11.3	10.1	28.0	20.2
Total	1,577,721	22.1	19.6	33.0	18.3	24.8	13.2	14.5	32.3	29.8

Continued. See notes at end of table.

Table 5.19b. Proportions of discharges aged 18 years and older that transferred to further treatment, by type of treatment service and characteristics at discharge: 2017 (continued)

Characteristics at discharge	No. of discharges ¹	Type of treatment service								
		Total	Out-patient	Intensive outpatient	Short-term residential	Long-term residential	Hospital residential	Detox-ification	Outpatient med.-asst. opi. ther. ²	Med.-asst. opi. detox ³
	1,577,721	22.1	19.6	33.0	18.3	24.8	13.2	14.5	32.3	29.8
Employment status⁴										
Employed	390,932	15.5	12.1	21.9	12.8	11.6	7.8	15.7	29.3	29.7
Full-time	280,533	14.0	10.8	20.8	11.1	10.7	9.3	14.6	27.2	27.3
Part-time	110,399	19.2	15.6	24.6	17.5	14.0	3.9	18.0	33.2	35.1
Unemployed	530,543	25.9	25.3	37.0	19.7	21.6	12.7	18.4	38.3	37.7
Not in labor force	403,475	24.1	22.2	29.5	16.2	31.2	3.8	19.9	32.4	26.4
Total	1,324,950	22.3	18.9	30.4	17.4	24.0	8.0	18.5	33.6	32.3
Detailed not in labor force⁴										
Homemaker	11,397	30.2	28.7	37.8	26.8	22.7	--	13.8	35.2	19.0
Student	10,405	13.5	11.0	24.8	20.8	5.5	15.4	10.5	22.3	17.4
Retired	10,480	12.4	10.3	16.7	12.1	12.9	5.9	10.9	19.7	32.7
Disabled	80,514	21.6	22.3	32.5	20.7	10.4	12.8	13.2	22.7	33.6
Inmate of institution	23,160	11.3	9.4	14.8	17.2	10.0	--	4.0	15.3	0.7
Other	183,847	15.8	14.6	28.6	14.3	10.9	0.5	14.8	14.7	13.4
Total	319,803	17.3	16.7	27.9	15.9	10.6	3.7	14.0	18.7	17.3

-- Quantity is zero.

¹ Excludes 25,219 residential (short-term, long-term, hospital) discharges where medication-assisted opioid therapy was planned.

² Outpatient and intensive outpatient medication-assisted opioid therapy was planned.

³ Medication-assisted opioid detoxification (free-standing, hospital, and outpatient) was planned.

⁴ Only discharges aged 18 years and older are included for veteran status, source of income support, employment status, and detailed not in labor force in this report.

NOTES: Percentages of discharges that transferred to further treatment are calculated as a proportion of all treatment discharges (not taking into account the reason for discharge) within the discharge characteristic and type of treatment service referenced. Based on linked admission and discharge data reported to TEDS by 49 states and jurisdictions. Admissions for which values were not collected, unknown, or missing are excluded from the percentage base (denominator).

SOURCE: Center for Behavioral Health Statistics and Quality, Substance Abuse and Mental Health Services Administration, Treatment Episode Data Set (TEDS). Data received through 11.21.18.

Table 6.1. Outpatient treatment discharges aged 12 years and older, by reason for discharge and state or jurisdiction: Number and percent distribution, 2017

State or jurisdiction	Reason for discharge (number)						Reason for discharge (percent distribution)					
	All outpatient treatment discharges	Completed	Transferred	Dropped out	Terminated	Other	Total	Completed	Transferred	Dropped out	Terminated	Other
Total	640,377	230,662	125,850	190,100	46,219	47,546	100.0	36.0	19.7	29.7	7.2	7.4
Alabama	2,765	953	223	1,032	201	356	100.0	34.5	8.1	37.3	7.3	12.9
Alaska	3,265	1,412	263	464	893	233	100.0	43.2	8.1	14.2	27.4	7.1
Arizona	26,693	6,150	155	15,951	--	4,437	100.0	23.0	0.6	59.8	--	16.6
Arkansas	3,197	1,651	258	707	511	70	100.0	51.6	8.1	22.1	16.0	2.2
California	86,695	31,335	26,030	27,758	--	1,572	100.0	36.1	30.0	32.0	--	1.8
Colorado	15,243	7,236	1,777	3,688	1,640	902	100.0	47.5	11.7	24.2	10.8	5.9
Connecticut	16,321	7,198	2,274	4,182	1,038	1,629	100.0	44.1	13.9	25.6	6.4	10.0
Delaware	2,208	916	344	72	629	247	100.0	41.5	15.6	3.3	28.5	11.2
District of Columbia	1,097	282	81	--	201	533	100.0	25.7	7.4	--	18.3	48.6
Florida	4,280	2,614	260	810	340	256	100.0	61.1	6.1	18.9	7.9	6.0
Hawaii	2,788	1,409	649	553	155	22	100.0	50.5	23.3	19.8	5.6	0.8
Idaho	4,356	1,989	471	1,146	--	750	100.0	45.7	10.8	26.3	--	17.2
Illinois	15,317	4,123	6,003	3,079	1,843	269	100.0	26.9	39.2	20.1	12.0	1.8
Indiana	15,693	4,356	--	7,298	2,614	1,425	100.0	27.8	--	46.5	16.7	9.1
Iowa	15,736	7,831	458	5,528	810	1,109	100.0	49.8	2.9	35.1	5.1	7.0
Kansas	6,203	1,976	1,318	2,244	220	445	100.0	31.9	21.2	36.2	3.5	7.2
Kentucky	30,399	3,664	23,134	1,587	1,034	980	100.0	12.1	76.1	5.2	3.4	3.2
Louisiana	7,208	274	84	6,769	--	81	100.0	3.8	1.2	93.9	--	1.1
Maine	2,012	820	106	534	147	405	100.0	40.8	5.3	26.5	7.3	20.1
Maryland	9,516	2,113	2,354	2,985	1,783	281	100.0	22.2	24.7	31.4	18.7	3.0
Massachusetts	7,079	2,761	293	2,789	358	878	100.0	39.0	4.1	39.4	5.1	12.4
Michigan	21,319	6,273	2,306	9,653	614	2,473	100.0	29.4	10.8	45.3	2.9	11.6
Minnesota	67	19	15	21	6	6	100.0	28.4	22.4	31.3	9.0	9.0
Mississippi	4,518	644	1,182	2,430	149	113	100.0	14.3	26.2	53.8	3.3	2.5
Missouri	10,784	4,851	2,225	2,618	706	384	100.0	45.0	20.6	24.3	6.5	3.6
Montana	1,928	1,081	182	493	30	142	100.0	56.1	9.4	25.6	1.6	7.4
Nebraska	4,420	3,045	238	383	166	588	100.0	68.9	5.4	8.7	3.8	13.3
Nevada	2,562	938	330	511	300	483	100.0	36.6	12.9	19.9	11.7	18.9
New Hampshire	2,817	903	603	63	123	1,125	100.0	32.1	21.4	2.2	4.4	39.9
New Jersey	21,073	12,206	87	5,333	946	2,501	100.0	57.9	0.4	25.3	4.5	11.9
New Mexico	282	59	199	18	2	4	100.0	20.9	70.6	6.4	0.7	1.4
New York	94,875	30,382	5,982	38,155	12,588	7,768	100.0	32.0	6.3	40.2	13.3	8.2
North Carolina	84,758	30,645	39,446	14,542	--	125	100.0	36.2	46.5	17.2	--	0.1
North Dakota	40	5	6	13	--	16	100.0	12.5	15.0	32.5	--	40.0
Ohio	15,800	5,432	711	3,685	3,722	2,250	100.0	34.4	4.5	23.3	23.6	14.2
Oklahoma	9,286	3,220	798	4,264	257	747	100.0	34.7	8.6	45.9	2.8	8.0
Pennsylvania	10,410	3,986	383	2,415	877	2,749	100.0	38.3	3.7	23.2	8.4	26.4
Puerto Rico	1,361	996	79	223	13	50	100.0	73.2	5.8	16.4	1.0	3.7
Rhode Island	3,057	1,304	272	1,029	368	84	100.0	42.7	8.9	33.7	12.0	2.7
South Carolina	22,002	12,374	541	6,607	1,613	867	100.0	56.2	2.5	30.0	7.3	3.9
South Dakota	4,776	1,912	688	1,008	401	767	100.0	40.0	14.4	21.1	8.4	16.1
Tennessee	1,871	758	48	560	315	190	100.0	40.5	2.6	29.9	16.8	10.2
Texas	7,475	3,281	417	1,385	1,563	829	100.0	43.9	5.6	18.5	20.9	11.1
Utah	5,780	2,613	1,000	1,239	623	305	100.0	45.2	17.3	21.4	10.8	5.3
Vermont	3,494	948	332	1,507	273	434	100.0	27.1	9.5	43.1	7.8	12.4
Virginia	15,096	5,031	--	--	5,715	4,350	100.0	33.3	--	--	37.9	28.8
Washington	6,391	3,444	715	1,283	156	793	100.0	53.9	11.2	20.1	2.4	12.4
Wisconsin	4,433	2,383	404	1,022	255	369	100.0	53.8	9.1	23.1	5.8	8.3
Wyoming	1,631	866	126	464	21	154	100.0	53.1	7.7	28.4	1.3	9.4

-- Quantity is zero.

NOTES: Based on linked admission and discharge data reported to TEDS by the 49 states and jurisdictions that offered outpatient substance use treatment and reported these data to TEDS. Comparisons among states should be made with caution. Percentages may not add to 100 percent due to rounding. The reason for discharge category 'other' includes clients who were discharged because they were incarcerated, died, moved, became ill, were hospitalized, or another reason somewhat out of client's control, or if the client status at discharge was not known. Admissions for which values were not collected or missing are excluded from the percentage base (denominator).

SOURCE: Center for Behavioral Health Statistics and Quality, Substance Abuse and Mental Health Services Administration, Treatment Episode Data Set (TEDS). Data received through 11.21.18.

Table 6.2a. Outpatient treatment discharges aged 12 years and older, by reason for discharge, treatment completion/transfer, median length of stay (LOS), and characteristics at admission: Number and row percent distribution, 2017

Characteristics at admission	Reason for discharge						Row percent distribution		Median LOS (days) among treatment completions
	Total	Completed	Transferred to further treatment	Dropped out	Terminated by facility	Other	Treatment completions	Transfers to further treatment	
All outpatient treatment discharges	640,377	230,662	125,850	190,100	46,219	47,546	36.0	19.7	119
Gender									
Male	414,226	157,729	75,006	119,568	29,784	32,139	38.1	18.1	115
Female	225,991	72,867	50,821	70,487	16,426	15,390	32.2	22.5	125
No. of discharges	640,217	230,596	125,827	190,055	46,210	47,529	36.0	19.7	119
Age at admission									
12 years	550	271	84	128	40	27	49.3	15.3	167
13 years	1,877	861	299	476	120	121	45.9	15.9	156
14 years	4,359	1,598	967	1,239	268	287	36.7	22.2	134
15 years	8,262	2,980	1,782	2,332	586	582	36.1	21.6	120
16 years	11,663	4,238	2,333	3,442	822	828	36.3	20.0	119
17 years	12,714	4,738	2,327	3,922	873	854	37.3	18.3	113
18 years	8,606	2,926	1,254	3,113	728	585	34.0	14.6	107
19 years	10,021	3,637	1,308	3,395	939	742	36.3	13.1	107
20 years	11,939	4,286	1,486	4,079	1,041	1,047	35.9	12.4	111
21 to 24 years	69,297	24,694	11,853	21,685	5,604	5,461	35.6	17.1	118
25 to 29 years	115,164	40,509	22,187	34,889	8,751	8,828	35.2	19.3	117
30 to 34 years	103,183	36,533	21,120	30,128	7,539	7,863	35.4	20.5	119
35 to 39 years	82,792	29,404	17,139	24,454	5,714	6,081	35.5	20.7	119
40 to 44 years	55,799	19,901	11,799	16,307	3,819	3,973	35.7	21.1	118
45 to 49 years	50,541	18,142	10,719	14,633	3,411	3,636	35.9	21.2	120
50 to 54 years	44,551	15,946	9,648	12,824	3,028	3,105	35.8	21.7	120
55 to 59 years	29,564	11,333	6,058	8,281	1,846	2,046	38.3	20.5	120
60 to 64 years	12,843	5,482	2,456	3,289	727	889	42.7	19.1	117
65 to 69 years	4,386	2,021	790	1,013	231	331	46.1	18.0	118
70 to 74 years	1,333	687	155	293	69	129	51.5	11.6	123
75 years and older	933	475	86	178	63	131	50.9	9.2	234
No. of discharges	640,377	230,662	125,850	190,100	46,219	47,546	36.0	19.7	119

Continued. See notes at end of table.

Table 6.2a. Outpatient treatment discharges aged 12 years and older, by reason for discharge, treatment completion/transfer, median length of stay (LOS), and characteristics at admission: Number and row percent distribution, 2017 (continued)

Characteristics at admission	Reason for discharge						Row percent distribution		Median LOS (days) among treatment completions
	Total	Completed	Transferred to further treatment	Dropped out	Terminated by facility	Other	Treatment completions	Transfers to further treatment	
Race/ethnicity									
White (non-Hispanic)	373,235	133,114	80,756	105,191	25,330	28,844	35.7	21.6	113
Black (non-Hispanic)	117,994	40,871	20,136	36,924	11,687	8,376	34.6	17.1	113
Hispanic origin	93,170	36,078	14,302	31,402	5,300	6,088	38.7	15.4	134
Other	46,860	17,035	8,636	14,869	3,072	3,248	36.4	18.4	131
No. of discharges	631,259	227,098	123,830	188,386	45,389	46,556	36.0	19.6	119
No. of prior treatment episodes									
None	279,315	105,543	60,445	78,766	16,730	17,831	37.8	21.6	116
1 or more	324,801	107,744	62,863	101,455	26,176	26,563	33.2	19.4	125
No. of discharges	604,116	213,287	123,308	180,221	42,906	44,394	35.3	20.4	120
Treatment referral source									
Self or individual	176,530	47,878	46,746	60,093	11,114	10,699	27.1	26.5	102
Criminal justice/DUI	281,584	129,432	39,790	68,147	20,550	23,665	46.0	14.1	122
Other community referral	79,426	25,768	13,305	27,197	7,740	5,416	32.4	16.8	126
Substance use care provider	31,185	8,852	8,368	9,406	2,286	2,273	28.4	26.8	127
Other health care provider	42,830	8,525	13,152	15,981	2,743	2,429	19.9	30.7	92
School (educational)	9,208	3,709	2,661	2,311	241	286	40.3	28.9	117
Employer/EAP	3,170	1,712	203	933	223	99	54.0	6.4	108
No. of discharges	623,933	225,876	124,225	184,068	44,897	44,867	36.2	19.9	119
Usual route of administration									
Oral	254,050	106,156	43,578	70,391	16,893	17,032	41.8	17.2	117
Smoking	228,023	79,484	41,361	73,847	17,444	15,887	34.9	18.1	122
Inhalation	50,068	13,956	14,071	13,847	4,201	3,993	27.9	28.1	120
Injection	73,174	19,029	21,505	20,659	5,079	6,902	26.0	29.4	117
Other	5,564	1,547	1,069	1,657	775	516	27.8	19.2	102
No. of discharges	610,879	220,172	121,584	180,401	44,392	44,330	36.0	19.9	120

Continued. See notes at end of table.

Table 6.2a. Outpatient treatment discharges aged 12 years and older, by reason for discharge, treatment completion/transfer, median length of stay (LOS), and characteristics at admission: Number and row percent distribution, 2017 (continued)

<i>Characteristics at admission</i>	<i>Reason for discharge</i>						<i>Row percent distribution</i>		<i>Median LOS (days) among treatment completions</i>
	<i>Total</i>	<i>Completed</i>	<i>Transferred to further treatment</i>	<i>Dropped out</i>	<i>Terminated by facility</i>	<i>Other</i>	<i>Treatment completions</i>	<i>Transfers to further treatment</i>	
Expected or actual source of payment¹									
Self-pay	28,196	16,730	3,104	4,933	1,792	1,637	59.3	11.0	97
Private insurance	17,337	7,684	3,267	4,314	1,080	992	44.3	18.8	93
Medicare	2,701	710	678	777	239	297	26.3	25.1	109
Medicaid	89,639	23,922	24,419	25,105	9,783	6,410	26.7	27.2	106
Other government payments	62,008	28,471	7,126	13,291	5,165	7,955	45.9	11.5	112
Workers' compensation	30	9	1	9	4	7	30.0	3.3	292
No charge	5,419	1,957	869	1,891	287	415	36.1	16.0	113
Other	20,001	8,946	3,303	4,442	1,968	1,342	44.7	16.5	105
No. of discharges	225,331	88,429	42,767	54,762	20,318	19,055	39.2	19.0	106
Type of health insurance									
Private insurance	23,587	12,147	3,343	5,272	1,507	1,318	51.5	14.2	109
Medicare	4,026	1,320	869	1,093	292	452	32.8	21.6	104
Medicaid	85,197	24,324	23,345	23,835	7,527	6,166	28.6	27.4	104
HMO	2,273	914	606	522	70	161	40.2	26.7	112
Other	20,910	7,090	4,099	5,320	2,267	2,134	33.9	19.6	112
None	96,161	43,208	11,675	24,802	7,810	8,666	44.9	12.1	103
No. of discharges	232,154	89,003	43,937	60,844	19,473	18,897	38.3	18.9	105

Continued. See notes at end of table.

Table 6.2a. Outpatient treatment discharges aged 12 years and older, by reason for discharge, treatment completion/transfer, median length of stay (LOS), and characteristics at admission: Number and row percent distribution, 2017 (continued)

Characteristics at admission	Reason for discharge						Row percent distribution		Median LOS (days) among treatment completions
	Total	Completed	Transferred to further treatment	Dropped out	Terminated by facility	Other	Treatment completions	Transfers to further treatment	
Arrests in past 30 days									
None	547,726	193,410	104,778	169,162	40,770	39,606	35.3	19.1	115
Once	38,094	13,669	5,578	11,674	2,922	4,251	35.9	14.6	127
2 or more times	6,656	2,001	670	1,849	801	1,335	30.1	10.1	140
No. of discharges	592,476	209,080	111,026	182,685	44,493	45,192	35.3	18.7	116
Frequency of use									
No use in the past month	236,411	102,279	39,053	61,034	15,181	18,864	43.3	16.5	120
Some use	191,481	66,460	34,324	63,441	13,996	13,260	34.7	17.9	119
Daily use	132,631	31,911	39,557	42,276	9,757	9,130	24.1	29.8	92
No. of discharges	560,523	200,650	112,934	166,751	38,934	41,254	35.8	20.1	116
Self-help programs attended in past 30 days									
No attendance in the past month	386,181	137,946	69,362	116,237	33,006	29,630	35.7	18.0	115
At least 1 time in the past month	111,729	41,645	22,946	28,468	8,619	10,051	37.3	20.5	111
1–3 times in the past month	22,877	8,289	3,379	6,314	2,064	2,831	36.2	14.8	119
4–7 times in the past month	16,497	6,382	2,667	4,212	1,353	1,883	38.7	16.2	114
8–30 times in the past month	48,121	19,095	14,404	8,932	2,383	3,307	39.7	29.9	78
Some attendance, but frequency unknown	24,234	7,879	2,496	9,010	2,819	2,030	32.5	10.3	183
No. of discharges	497,910	179,591	92,308	144,705	41,625	39,681	36.1	18.5	114

¹ This information is collected at admission and may not correspond to the actual source of payment.

NOTES: Based on linked admission and discharge data reported by the 49 states and jurisdictions that offered outpatient substance use treatment and reported these data to TEDS. The reason for discharge category 'other' includes clients who were discharged because they were incarcerated, died, moved, became ill, were hospitalized, or another reason somewhat out of client's control, or if the client status at discharge was not known.

SOURCE: Center for Behavioral Health Statistics and Quality, Substance Abuse and Mental Health Services Administration, Treatment Episode Data Set (TEDS). Data received through 11.21.18.

Table 6.2b. Outpatient treatment discharges aged 12 years and older, by reason for discharge, median length of stay (LOS), and characteristics at admission: Column percent distribution, 2017

Characteristics at admission	Total	Reason for discharge					Median LOS (days) among treatment completions
		Completed	Transferred to further treatment	Dropped out	Terminated by facility	Other	
All outpatient treatment discharges	640,377						119
Gender							
Male	414,226	68.4	59.6	62.9	64.5	67.6	115
Female	225,991	31.6	40.4	37.1	35.5	32.4	125
No. of discharges	640,217	100.0	100.0	100.0	100.0	100.0	119
Age at admission							
12 years	550	0.1	0.1	0.1	0.1	0.1	167
13 years	1,877	0.4	0.2	0.3	0.3	0.3	156
14 years	4,359	0.7	0.8	0.7	0.6	0.6	134
15 years	8,262	1.3	1.4	1.2	1.3	1.2	120
16 years	11,663	1.8	1.9	1.8	1.8	1.7	119
17 years	12,714	2.1	1.8	2.1	1.9	1.8	113
18 years	8,606	1.3	1.0	1.6	1.6	1.2	107
19 years	10,021	1.6	1.0	1.8	2.0	1.6	107
20 years	11,939	1.9	1.2	2.1	2.3	2.2	111
21 to 24 years	69,297	10.7	9.4	11.4	12.1	11.5	118
25 to 29 years	115,164	17.6	17.6	18.4	18.9	18.6	117
30 to 34 years	103,183	15.8	16.8	15.8	16.3	16.5	119
35 to 39 years	82,792	12.7	13.6	12.9	12.4	12.8	119
40 to 44 years	55,799	8.6	9.4	8.6	8.3	8.4	118
45 to 49 years	50,541	7.9	8.5	7.7	7.4	7.6	120
50 to 54 years	44,551	6.9	7.7	6.7	6.6	6.5	120
55 to 59 years	29,564	4.9	4.8	4.4	4.0	4.3	120
60 to 64 years	12,843	2.4	2.0	1.7	1.6	1.9	117
65 to 69 years	4,386	0.9	0.6	0.5	0.5	0.7	118
70 to 74 years	1,333	0.3	0.1	0.2	0.1	0.3	123
75 years and older	933	0.2	0.1	0.1	0.1	0.3	234
No. of discharges	640,377	100.0	100.0	100.0	100.0	100.0	119

Continued. See notes at end of table.

Table 6.2b. Outpatient treatment discharges aged 12 years and older, by reason for discharge, median length of stay (LOS), and characteristics at admission: Column percent distribution, 2017 (continued)

<i>Characteristics at admission</i>	<i>Total</i>	<i>Reason for discharge</i>					<i>Median LOS (days) among treatment completions</i>
		<i>Completed</i>	<i>Transferred to further treatment</i>	<i>Dropped out</i>	<i>Terminated by facility</i>	<i>Other</i>	
Race/ethnicity							
White (non-Hispanic)	373,235	58.6	65.2	55.8	55.8	62.0	113
Black (non-Hispanic)	117,994	18.0	16.3	19.6	25.7	18.0	113
Hispanic origin	93,170	15.9	11.5	16.7	11.7	13.1	134
Other	46,860	7.5	7.0	7.9	6.8	7.0	131
No. of discharges	631,259	100.0	100.0	100.0	100.0	100.0	119
No. of prior treatment episodes							
None	279,315	49.5	49.0	43.7	39.0	40.2	116
1 or more	324,801	50.5	51.0	56.3	61.0	59.8	125
No. of discharges	604,116	100.0	100.0	100.0	100.0	100.0	120
Treatment referral source							
Self or individual	176,530	21.2	37.6	32.6	24.8	23.8	102
Criminal justice/DUI	281,584	57.3	32.0	37.0	45.8	52.7	122
Other community referral	79,426	11.4	10.7	14.8	17.2	12.1	126
Substance use care provider	31,185	3.9	6.7	5.1	5.1	5.1	127
Other health care provider	42,830	3.8	10.6	8.7	6.1	5.4	92
School (educational)	9,208	1.6	2.1	1.3	0.5	0.6	117
Employer/EAP	3,170	0.8	0.2	0.5	0.5	0.2	108
No. of discharges	623,933	100.0	100.0	100.0	100.0	100.0	119
Usual route of administration							
Oral	254,050	48.2	35.8	39.0	38.1	38.4	117
Smoking	228,023	36.1	34.0	40.9	39.3	35.8	122
Inhalation	50,068	6.3	11.6	7.7	9.5	9.0	120
Injection	73,174	8.6	17.7	11.5	11.4	15.6	117
Other	5,564	0.7	0.9	0.9	1.7	1.2	102
No. of discharges	610,879	100.0	100.0	100.0	100.0	100.0	120

Continued. See notes at end of table.

Table 6.2b. Outpatient treatment discharges aged 12 years and older, by reason for discharge, median length of stay (LOS), and characteristics at admission: Column percent distribution, 2017 (continued)

<i>Characteristics at admission</i>	<i>Reason for discharge</i>						<i>Median LOS (days) among treatment completions</i>
	<i>Total</i>	<i>Completed</i>	<i>Transferred to further treatment</i>	<i>Dropped out</i>	<i>Terminated by facility</i>	<i>Other</i>	
Expected or actual source of payment¹							
Self-pay	28,196	18.9	7.3	9.0	8.8	8.6	97
Private insurance	17,337	8.7	7.6	7.9	5.3	5.2	93
Medicare	2,701	0.8	1.6	1.4	1.2	1.6	109
Medicaid	89,639	27.1	57.1	45.8	48.1	33.6	106
Other government payments	62,008	32.2	16.7	24.3	25.4	41.7	112
Workers' compensation	30	*	*	*	*	*	292
No charge	5,419	2.2	2.0	3.5	1.4	2.2	113
Other	20,001	10.1	7.7	8.1	9.7	7.0	105
No. of discharges	225,331	100.0	100.0	100.0	100.0	100.0	106
Type of health insurance							
Private insurance	23,587	13.6	7.6	8.7	7.7	7.0	109
Medicare	4,026	1.5	2.0	1.8	1.5	2.4	104
Medicaid	85,197	27.3	53.1	39.2	38.7	32.6	104
HMO	2,273	1.0	1.4	0.9	0.4	0.9	112
Other	20,910	8.0	9.3	8.7	11.6	11.3	112
None	96,161	48.5	26.6	40.8	40.1	45.9	103
No. of discharges	232,154	100.0	100.0	100.0	100.0	100.0	105

Continued. See notes at end of table.

Table 6.2b. Outpatient treatment discharges aged 12 years and older, by reason for discharge, median length of stay (LOS), and characteristics at admission: Column percent distribution, 2017 (continued)

<i>Characteristics at admission</i>	<i>Total</i>	<i>Reason for discharge</i>					<i>Median LOS (days) among treatment completions</i>
		<i>Completed</i>	<i>Transferred to further treatment</i>	<i>Dropped out</i>	<i>Terminated by facility</i>	<i>Other</i>	
Arrests in past 30 days							
None	547,726	92.5	94.4	92.6	91.6	87.6	115
Once	38,094	6.5	5.0	6.4	6.6	9.4	127
2 or more times	6,656	1.0	0.6	1.0	1.8	3.0	140
No. of discharges	592,476	100.0	100.0	100.0	100.0	100.0	116
Frequency of use							
No use in the past month	236,411	51.0	34.6	36.6	39.0	45.7	120
Some use	191,481	33.1	30.4	38.0	35.9	32.1	119
Daily use	132,631	15.9	35.0	25.4	25.1	22.1	92
No. of discharges	560,523	100.0	100.0	100.0	100.0	100.0	116
Self-help programs attended in past 30 days							
No attendance in the past month	386,181	76.8	75.1	80.3	79.3	74.7	115
At least 1 time in the past month	111,729	23.2	24.9	19.7	20.7	25.3	111
1–3 times in the past month	22,877	4.6	3.7	4.4	5.0	7.1	119
4–7 times in the past month	16,497	3.6	2.9	2.9	3.3	4.7	114
8–30 times in the past month	48,121	10.6	15.6	6.2	5.7	8.3	78
Some attendance, but frequency unknown	24,234	4.4	2.7	6.2	6.8	5.1	183
No. of discharges	497,910	100.0	100.0	100.0	100.0	100.0	114

* Less than 0.05 percent.

¹ This information is collected at admission and may not correspond to the actual source of payment.

NOTES: Based on linked admission and discharge data reported by the 49 states and jurisdictions that offered outpatient substance use treatment and reported these data to TEDS. The reason for discharge category 'other' includes clients who were discharged because they were incarcerated, died, moved, became ill, were hospitalized, or another reason somewhat out of client's control, or if the client status at discharge was not known. Percentages may not add to 100 percent due to rounding. In LOS calculations, missing values of the associated variables were excluded. Admissions for which values were not collected, unknown, or missing are excluded from the percentage base (denominator).

SOURCE: Center for Behavioral Health Statistics and Quality, Substance Abuse and Mental Health Services Administration, Treatment Episode Data Set (TEDS). Data received through 11.21.18.

Table 6.3a. Outpatient treatment discharges aged 12 years and older, by reason for discharge, treatment completion/transfer, median length of stay (LOS), and characteristics at discharge: Number and row percent distribution, 2017

Characteristics at discharge	Reason for discharge						Row percent distribution		Median LOS (days) among treatment completions
	Total	Completed	Transferred to further treatment	Dropped out	Terminated by facility	Other	Treatment completions	Transfers to further treatment	
All outpatient treatment discharges	640,377	230,662	125,850	190,100	46,219	47,546	36.0	19.7	119
Arrests in past 30 days									
None	508,748	214,701	99,001	122,545	39,416	33,085	42.2	19.5	119
Once	26,360	5,546	4,478	6,231	2,404	7,701	21.0	17.0	112
2 or more times	7,225	2,139	777	1,809	1,015	1,485	29.6	10.8	148
No. of discharges	542,333	222,386	104,256	130,585	42,835	42,271	41.0	19.2	119
Frequency of use									
No use in the past month	265,645	136,771	43,443	52,103	15,449	17,879	51.5	16.4	126
Some use	116,017	27,005	30,901	36,976	10,783	10,352	23.3	26.6	98
Daily use	89,234	17,129	35,400	24,875	6,601	5,229	19.2	39.7	60
No. of discharges	470,896	180,905	109,744	113,954	32,833	33,460	38.4	23.3	116
Self-help programs attended in past 30 days									
No attendance in the past month	337,715	119,460	53,775	103,934	31,744	28,802	35.4	15.9	112
At least 1 time in the past month	118,393	60,501	20,396	21,607	6,935	8,954	49.3	14.3	119
1–3 times in the past month	28,440	14,027	4,076	5,715	1,914	2,708	55.8	12.4	112
4–7 times in the past month	20,498	11,429	2,545	3,529	1,182	1,813	51.0	25.9	115
8–30 times in the past month	44,124	22,501	11,428	5,562	1,858	2,775	49.5	9.3	92
Some attendance, but frequency unknown	25,331	12,544	2,347	6,801	1,981	1,658	39.5	16.3	189
No. of discharges	456,108	179,961	74,171	125,541	38,679	37,756	39.5	16.3	114

NOTES: Based on linked admission and discharge data reported by the 49 states and jurisdictions that offered outpatient substance use treatment and reported these data to TEDS. The reason for discharge category 'other' includes clients who were discharged because they were incarcerated, died, moved, became ill, were hospitalized, or another reason somewhat out of client's control, or if the client status at discharge was not known.

SOURCE: Center for Behavioral Health Statistics and Quality, Substance Abuse and Mental Health Services Administration, Treatment Episode Data Set (TEDS). Data received through 11.21.18.

Table 6.3b. Outpatient treatment discharges aged 12 years and older, by reason for discharge, median length of stay (LOS), and characteristics at discharge: Column percent distribution, 2017

Characteristics at discharge	Total	Reason for discharge					Median LOS (days) among treatment completions
		Completed	Transferred to further treatment	Dropped out	Terminated by facility	Other	
All outpatient treatment discharges	640,377						119
Arrests in past 30 days							
None	508,748	96.5	95.0	93.8	92.0	78.3	119
Once	26,360	2.5	4.3	4.8	5.6	18.2	112
2 or more times	7,225	1.0	0.7	1.4	2.4	3.5	148
No. of discharges	542,333	100.0	100.0	100.0	100.0	100.0	119
Frequency of use							
No use in the past month	265,645	75.6	39.6	45.7	47.1	53.4	126
Some use	116,017	14.9	28.2	32.4	32.8	30.9	98
Daily use	89,234	9.5	32.3	21.8	20.1	15.6	60
No. of discharges	470,896	100.0	100.0	100.0	100.0	100.0	116
Self-help programs attended in past 30 days							
No attendance in the past month	337,715	66.4	72.5	82.8	82.1	76.3	112
At least 1 time in the past month	118,393	33.6	27.5	17.2	17.9	23.7	119
1–3 times in the past month	28,440	7.8	5.5	4.6	4.9	7.2	112
4–7 times in the past month	20,498	6.4	3.4	2.8	3.1	4.8	115
8–30 times in the past month	44,124	12.5	15.4	4.4	4.8	7.3	92
Some attendance, but frequency unknown	25,331	7.0	3.2	5.4	5.1	4.4	189
No. of discharges	456,108	100.0	100.0	100.0	100.0	100.0	114

NOTES: Based on linked admission and discharge data reported by the 49 states and jurisdictions that offered outpatient substance use treatment and reported these data to TEDS. The reason for discharge category 'other' includes clients who were discharged because they were incarcerated, died, moved, became ill, were hospitalized, or another reason somewhat out of client's control, or if the client status at discharge was not known. Percentages may not add to 100 percent due to rounding. In LOS calculations, missing values of the associated variables were excluded. Admissions for which values were not collected, unknown, or missing are excluded from the percentage base (denominator).

SOURCE: Center for Behavioral Health Statistics and Quality, Substance Abuse and Mental Health Services Administration, Treatment Episode Data Set (TEDS). Data received through 11.21.18.

Table 6.4a. Outpatient treatment discharges aged 12 to 17 years, by reason for discharge, treatment completion/transfer, median length of stay (LOS), and characteristics at admission: Number and row percent distribution, 2017

Characteristics at admission	Reason for discharge						Row percent distribution		Median LOS (days) among treatment completions
	Total	Completed	Transferred to further treatment	Dropped out	Terminated by facility	Other	Treatment completions	Transfers to further treatment	
All outpatient treatment discharges	39,425	14,686	7,792	11,539	2,709	2,699	37.3	19.8	121
Marital status									
Never married	24,340	9,642	3,156	7,305	2,392	1,845	39.6	13.0	117
Now married	102	43	11	34	10	4	42.2	10.8	133
Separated	28	9	2	13	--	4	32.1	7.1	74
Divorced	18	6	3	4	1	4	33.3	16.7	125
Widowed	22	9	4	4	1	4	40.9	18.2	201
No. of discharges	24,510	9,709	3,176	7,360	2,404	1,861	39.6	13.0	117
Pregnant (female only)									
Yes	193	87	38	46	12	10	45.1	19.7	112
No	11,607	4,416	2,507	3,347	698	639	38.0	21.6	134
No. of discharges	11,800	4,503	2,545	3,393	710	649	38.2	21.6	134
Years of education									
0 to 8 years	9,043	3,350	1,823	2,573	655	642	37.0	20.2	136
9 to 11 years	27,401	10,155	5,512	8,099	1,845	1,790	37.1	20.1	119
12 years (or GED) or more	1,744	720	301	466	132	125	41.3	17.3	102
No. of discharges	38,188	14,225	7,636	11,138	2,632	2,557	37.2	20.0	121

Continued. See notes at end of table.

Table 6.4a. Outpatient treatment discharges aged 12 to 17 years, by reason for discharge, treatment completion/transfer, median length of stay (LOS), and characteristics at admission: Number and row percent distribution, 2017 (continued)

Characteristics at admission	Reason for discharge						Row percent distribution		Median LOS (days) among treatment completions
	Total	Completed	Transferred to further treatment	Dropped out	Terminated by facility	Other	Treatment completions	Transfers to further treatment	
Living arrangements									
Homeless	297	89	42	130	16	20	30.0	14.1	117
Dependent living	25,743	10,085	6,072	6,774	1,278	1,534	39.2	23.6	120
Independent living	11,851	4,020	1,538	4,059	1,285	949	33.9	13.0	127
No. of discharges	37,891	14,194	7,652	10,963	2,579	2,503	37.5	20.2	121
Primary substance									
Alcohol	4,451	1,991	947	1,049	214	250	44.7	21.3	134
Opiates	526	150	127	154	33	62	28.5	24.1	120
Marijuana/hashish	30,167	11,014	5,981	9,023	2,141	2,008	36.5	19.8	120
Cocaine	311	99	90	84	13	25	31.8	28.9	143
Stimulants	1,236	315	382	402	56	81	25.5	30.9	146
None/other/unknown	2,734	1,117	265	827	252	273	40.9	9.7	118
No. of discharges	39,425	14,686	7,792	11,539	2,709	2,699	37.3	19.8	121
Secondary or tertiary substance									
Alcohol	8,951	3,172	1,827	2,788	599	565	35.4	20.4	134
Opiates	822	293	169	225	72	63	35.6	20.6	104
Marijuana/hashish	3,663	1,280	823	1,050	220	290	34.9	22.5	144
Cocaine	891	296	160	308	65	62	33.2	18.0	135
Stimulants	1,277	403	291	384	81	118	31.6	22.8	120
None/other/unknown	23,821	9,242	4,522	6,784	1,672	1,601	38.8	19.0	115
No. of discharges	39,425	14,686	7,792	11,539	2,709	2,699	37.3	19.8	121

NOTES: Based on linked admission and discharge data reported by the 49 states and jurisdictions that offered outpatient substance use treatment and reported these data to TEDS. The reason for discharge category 'other' includes clients who were discharged because they were incarcerated, died, moved, became ill, were hospitalized, or another reason somewhat out of client's control, or if the client status at discharge was not known.

SOURCE: Center for Behavioral Health Statistics and Quality, Substance Abuse and Mental Health Services Administration, Treatment Episode Data Set (TEDS). Data received through 11.21.18.

Table 6.4b. Outpatient treatment discharges aged 12 to 17 years, by reason for discharge, median length of stay (LOS), and characteristics at admission: Column percent distribution, 2017

Characteristics at admission	Total	Reason for discharge					Median LOS (days) among treatment completions
		Completed	Transferred to further treatment	Dropped out	Terminated by facility	Other	
All outpatient treatment discharges	39,425						121
Marital status							
Never married	24,340	99.3	99.4	99.3	99.5	99.1	117
Now married	102	0.4	0.3	0.5	0.4	0.2	133
Separated	28	0.1	0.1	0.2	- -	0.2	74
Divorced	18	0.1	0.1	0.1	*	0.2	125
Widowed	22	0.1	0.1	0.1	*	0.2	201
No. of discharges	24,510	100.0	100.0	100.0	100.0	100.0	117
Pregnant (female only)							
Yes	193	1.9	1.5	1.4	1.7	1.5	112
No	11,607	98.1	98.5	98.6	98.3	98.5	134
No. of discharges	11,800	100.0	100.0	100.0	100.0	100.0	134
Years of education							
0 to 8 years	9,043	23.6	23.9	23.1	24.9	25.1	136
9 to 11 years	27,401	71.4	72.2	72.7	70.1	70.0	119
12 years (or GED) or more	1,744	5.1	3.9	4.2	5.0	4.9	102
No. of discharges	38,188	100.0	100.0	100.0	100.0	100.0	121

Continued. See notes at end of table.

Table 6.4b. Outpatient treatment discharges aged 12 to 17 years, by reason for discharge, median length of stay (LOS), and characteristics at admission: Column percent distribution, 2017 (continued)

<i>Characteristics at admission</i>	<i>Reason for discharge</i>						<i>Median LOS (days) among treatment completions</i>
	<i>Total</i>	<i>Completed</i>	<i>Transferred to further treatment</i>	<i>Dropped out</i>	<i>Terminated by facility</i>	<i>Other</i>	
Living arrangements							
Homeless	297	0.6	0.5	1.2	0.6	0.8	117
Dependent living	25,743	71.1	79.4	61.8	49.6	61.3	120
Independent living	11,851	28.3	20.1	37.0	49.8	37.9	127
No. of discharges	37,891	100.0	100.0	100.0	100.0	100.0	121
Primary substance							
Alcohol	4,451	13.6	12.2	9.1	7.9	9.3	134
Opiates	526	1.0	1.6	1.3	1.2	2.3	120
Marijuana/hashish	30,167	75.0	76.8	78.2	79.0	74.4	120
Cocaine	311	0.7	1.2	0.7	0.5	0.9	143
Stimulants	1,236	2.1	4.9	3.5	2.1	3.0	146
None/other/unknown	2,734	7.6	3.4	7.2	9.3	10.1	118
No. of discharges	39,425	100.0	100.0	100.0	100.0	100.0	121
Secondary or tertiary substance							
Alcohol	8,951	21.6	23.4	24.2	22.1	20.9	134
Opiates	822	2.0	2.2	1.9	2.7	2.3	104
Marijuana/hashish	3,663	8.7	10.6	9.1	8.1	10.7	144
Cocaine	891	2.0	2.1	2.7	2.4	2.3	135
Stimulants	1,277	2.7	3.7	3.3	3.0	4.4	120
None/other/unknown	23,821	62.9	58.0	58.8	61.7	59.3	115
No. of discharges	39,425	100.0	100.0	100.0	100.0	100.0	121

-- Quantity is zero; * Less than 0.05 percent.

NOTES: Based on linked admission and discharge data reported by the 49 states and jurisdictions that offered outpatient substance use treatment and reported these data to TEDS. The reason for discharge category 'other' includes clients who were discharged because they were incarcerated, died, moved, became ill, were hospitalized, or another reason somewhat out of client's control, or if the client status at discharge was not known. Percentages may not add to 100 percent due to rounding. In LOS calculations, missing values of the associated variables were excluded. Admissions for which values were not collected, unknown, or missing are excluded from the percentage base (denominator).

SOURCE: Center for Behavioral Health Statistics and Quality, Substance Abuse and Mental Health Services Administration, Treatment Episode Data Set (TEDS). Data received through 11.21.18.

Table 6.5a. Outpatient treatment discharges aged 12 to 17 years, by reason for discharge, treatment completion/transfer, median length of stay (LOS), and characteristics at discharge: Number and row percent distribution, 2017

Characteristics at discharge	Reason for discharge						Row percent distribution		Median LOS (days) among treatment completions
	Total	Completed	Transferred to further treatment	Dropped out	Terminated by facility	Other	Treatment completions	Transfers to further treatment	
All outpatient treatment discharges	39,425	14,686	7,792	11,539	2,709	2,699	37.3	19.8	121
Living arrangements									
Homeless	259	88	39	87	20	25	34.0	15.1	113
Dependent living	20,883	9,792	5,811	3,025	1,046	1,209	46.9	27.8	119
Independent living	11,212	4,217	1,557	3,375	1,303	760	37.6	13.9	127
No. of discharges	32,354	14,097	7,407	6,487	2,369	1,994	43.6	22.9	121
Primary substance									
Alcohol	4,282	1,926	936	983	202	235	45.0	21.9	134
Opiates	518	148	131	148	32	59	28.6	25.3	116
Marijuana/hashish	28,717	10,517	5,910	8,306	2,026	1,958	36.6	20.6	120
Cocaine	298	93	78	83	13	31	31.2	26.2	141
Stimulants	1,380	407	369	365	149	90	29.5	26.7	114
None/other/unknown	4,230	1,595	368	1,654	287	326	37.7	8.7	121
No. of discharges	39,425	14,686	7,792	11,539	2,709	2,699	37.3	19.8	121
Secondary or tertiary substance									
Alcohol	7,632	2,995	1,834	1,782	564	457	39.2	24.0	135
Opiates	945	302	348	177	65	53	32.0	36.8	113
Marijuana/hashish	3,159	1,253	780	681	217	228	39.7	24.7	140
Cocaine	1,384	423	589	250	66	56	30.6	42.6	136
Stimulants	1,056	374	276	242	74	90	35.4	26.1	117
None/other/unknown	25,249	9,339	3,965	8,407	1,723	1,815	37.0	15.7	115
No. of discharges	39,425	14,686	7,792	11,539	2,709	2,699	37.3	19.8	121

NOTES: Based on linked admission and discharge data reported by the 49 states and jurisdictions that offered outpatient substance use treatment and reported these data to TEDS. The reason for discharge category 'other' includes clients who were discharged because they were incarcerated, died, moved, became ill, were hospitalized, or another reason somewhat out of client's control, or if the client status at discharge was not known.

SOURCE: Center for Behavioral Health Statistics and Quality, Substance Abuse and Mental Health Services Administration, Treatment Episode Data Set (TEDS). Data received through 11.21.18.

Table 6.5b. Outpatient treatment discharges aged 12 to 17 years, by reason for discharge, median length of stay (LOS), and characteristics at discharge: Column percent distribution, 2017

<i>Characteristics at discharge</i>	<i>Total</i>	<i>Reason for discharge</i>					<i>Median LOS (days) among treatment completions</i>
		<i>Completed</i>	<i>Transferred to further treatment</i>	<i>Dropped out</i>	<i>Terminated by facility</i>	<i>Other</i>	
All outpatient treatment discharges	39,425						121
Living arrangements							
Homeless	259	0.6	0.5	1.3	0.8	1.3	113
Dependent living	20,883	69.5	78.5	46.6	44.2	60.6	119
Independent living	11,212	29.9	21.0	52.0	55.0	38.1	127
No. of discharges	32,354	100.0	100.0	100.0	100.0	100.0	121
Primary substance							
Alcohol	4,282	13.1	12.0	8.5	7.5	8.7	134
Opiates	518	1.0	1.7	1.3	1.2	2.2	116
Marijuana/hashish	28,717	71.6	75.8	72.0	74.8	72.5	120
Cocaine	298	0.6	1.0	0.7	0.5	1.1	141
Stimulants	1,380	2.8	4.7	3.2	5.5	3.3	114
None/other/unknown	4,230	10.9	4.7	14.3	10.6	12.1	121
No. of discharges	39,425	100.0	100.0	100.0	100.0	100.0	121
Secondary or tertiary substance							
Alcohol	7,632	20.4	23.5	15.4	20.8	16.9	135
Opiates	945	2.1	4.5	1.5	2.4	2.0	113
Marijuana/hashish	3,159	8.5	10.0	5.9	8.0	8.4	140
Cocaine	1,384	2.9	7.6	2.2	2.4	2.1	136
Stimulants	1,056	2.5	3.5	2.1	2.7	3.3	117
None/other/unknown	25,249	63.6	50.9	72.9	63.6	67.2	115
No. of discharges	39,425	100.0	100.0	100.0	100.0	100.0	121

NOTES: Based on linked admission and discharge data reported by the 49 states and jurisdictions that offered outpatient substance use treatment and reported these data to TEDS. The reason for discharge category 'other' includes clients who were discharged because they were incarcerated, died, moved, became ill, were hospitalized, or another reason somewhat out of client's control, or if the client status at discharge was not known. Percentages may not add to 100 percent due to rounding. In LOS calculations, missing values of the associated variables were excluded. Admissions for which values were not collected, unknown, or missing are excluded from the percentage base (denominator).

SOURCE: Center for Behavioral Health Statistics and Quality, Substance Abuse and Mental Health Services Administration, Treatment Episode Data Set (TEDS). Data received through 11.21.18.

Table 6.6a. Outpatient treatment discharges aged 18 years and older, by reason for discharge, treatment completion/transfer, median length of stay (LOS), and characteristics at admission: Number and row percent distribution, 2017

Characteristics at admission	Reason for discharge						Row percent distribution		Median LOS (days) among treatment completions
	Total	Completed	Transferred to further treatment	Dropped out	Terminated by facility	Other	Treatment completions	Transfers to further treatment	
All outpatient treatment discharges	600,952	215,976	118,058	178,561	43,510	44,847	35.9	19.6	118
Marital status									
Never married	293,395	103,835	56,407	86,900	24,006	22,247	35.4	19.2	110
Now married	74,209	30,978	12,991	20,205	5,274	4,761	41.7	17.5	116
Separated	29,554	9,972	7,655	7,838	2,195	1,894	33.7	25.9	114
Divorced	63,904	23,655	15,176	16,716	4,060	4,297	37.0	23.7	111
Widowed	9,157	3,168	1,897	2,576	795	721	34.6	20.7	120
No. of discharges	470,219	171,608	94,126	134,235	36,330	33,920	36.5	20.0	112
Pregnant (female only)									
Yes	7,705	2,691	1,417	2,596	486	515	34.9	18.4	135
No	194,890	62,303	43,828	61,523	14,067	13,169	32.0	22.5	126
No. of discharges	202,595	64,994	45,245	64,119	14,553	13,684	32.1	22.3	126
Veteran¹									
Yes	14,895	6,556	2,666	3,910	812	951	44.0	17.9	111
No	517,103	186,054	106,629	157,966	31,040	35,414	36.0	20.6	119
No. of discharges	531,998	192,610	109,295	161,876	31,852	36,365	36.2	20.5	119

Continued. See notes at end of table.

Table 6.6a. Outpatient treatment discharges aged 18 years and older, by reason for discharge, treatment completion/transfer, median length of stay (LOS), and characteristics at admission: Number and row percent distribution, 2017 (continued)

Characteristics at admission	Reason for discharge						Row percent distribution		Median LOS (days) among treatment completions
	Total	Completed	Transferred to further treatment	Dropped out	Terminated by facility	Other	Treatment completions	Transfers to further treatment	
Years of education									
0 to 8 years	30,221	9,978	7,634	8,637	1,968	2,004	33.0	25.3	122
9 to 11 years	121,258	38,686	24,561	38,658	10,069	9,284	31.9	20.3	123
12 years or GED	275,918	101,895	53,240	79,632	20,154	20,997	36.9	19.3	115
13 to 15 years	120,594	44,847	24,362	35,459	7,711	8,215	37.2	20.2	120
16 years or BA, BS	24,333	10,642	3,888	6,765	1,436	1,602	43.7	16.0	120
17 years or more	8,974	3,773	1,565	2,435	643	558	42.0	17.4	127
No. of discharges	581,298	209,821	115,250	171,586	41,981	42,660	36.1	19.8	119
Source of income support¹									
Wages/salary	132,977	61,531	14,657	34,509	12,434	9,846	46.3	11.0	118
Public assistance	24,278	6,188	4,054	9,110	2,955	1,971	25.5	16.7	150
Retirement/pension	2,871	1,441	419	603	189	219	50.2	14.6	99
Disability	17,318	5,193	5,424	3,973	1,289	1,439	30.0	31.3	104
Other	51,525	16,223	7,023	17,588	6,271	4,420	31.5	13.6	154
None	80,998	25,141	16,569	23,702	7,556	8,030	31.0	20.5	107
No. of discharges	309,967	115,717	48,146	89,485	30,694	25,925	37.3	15.5	120

Continued. See notes at end of table.

Table 6.6a. Outpatient treatment discharges aged 18 years and older, by reason for discharge, treatment completion/transfer, median length of stay (LOS), and characteristics at admission: Number and row percent distribution, 2017 (continued)

Characteristics at admission	Reason for discharge						Row percent distribution		Median LOS (days) among treatment completions
	Total	Completed	Transferred to further treatment	Dropped out	Terminated by facility	Other	Treatment completions	Transfers to further treatment	
Living arrangements									
Homeless	41,432	11,346	8,914	15,353	2,626	3,193	27.4	21.5	114
Dependent living	87,774	32,026	17,227	25,261	5,507	7,753	36.5	19.6	119
Independent living	440,378	165,048	80,524	129,124	33,980	31,702	37.5	18.3	119
No. of discharges	569,584	208,420	106,665	169,738	42,113	42,648	36.6	18.7	119
Primary substance									
Alcohol	206,474	91,737	30,850	56,464	13,467	13,956	44.4	14.9	117
Opiates	111,985	28,169	33,454	31,430	8,976	9,956	25.2	29.9	113
Marijuana/hashish	118,881	44,525	16,272	37,964	11,166	8,954	37.5	13.7	118
Cocaine	35,289	10,164	7,245	11,572	3,349	2,959	28.8	20.5	119
Stimulants	88,704	28,246	22,961	28,395	3,737	5,365	31.8	25.9	137
None/other/unknown	39,619	13,135	7,276	12,736	2,815	3,657	33.2	18.4	91
No. of discharges	600,952	215,976	118,058	178,561	43,510	44,847	35.9	19.6	118
Secondary or tertiary substance									
Alcohol	54,598	19,260	9,779	17,027	4,610	3,922	35.3	17.9	127
Opiates	30,618	8,377	8,026	8,912	2,577	2,726	27.4	26.2	121
Marijuana/hashish	103,826	35,220	20,224	31,856	8,318	8,208	33.9	19.5	125
Cocaine	53,765	15,471	11,605	16,453	5,320	4,916	28.8	21.6	121
Stimulants	48,602	13,995	12,670	15,247	2,875	3,815	28.8	26.1	124
None/other/unknown	309,543	123,653	55,754	89,066	19,810	21,260	39.9	18.0	113
No. of discharges	600,952	215,976	118,058	178,561	43,510	44,847	35.9	19.6	118

Continued. See notes at end of table.

Table 6.6a. Outpatient treatment discharges aged 18 years and older, by reason for discharge, treatment completion/transfer, median length of stay (LOS), and characteristics at admission: Number and row percent distribution, 2017 (continued)

Characteristics at admission	Reason for discharge						Row percent distribution		Median LOS (days) among treatment completions
	Total	Completed	Transferred to further treatment	Dropped out	Terminated by facility	Other	Treatment completions	Transfers to further treatment	
Employment status¹									
Employed	217,131	98,687	30,467	58,580	14,977	14,420	45.5	14.0	120
Full-time	154,450	74,152	19,898	39,946	10,456	9,998	48.0	12.9	118
Part-time	62,681	24,535	10,569	18,634	4,521	4,422	39.1	16.9	124
Unemployed	223,281	66,618	57,389	66,934	16,305	16,035	29.8	25.7	108
Not in labor force	143,713	45,380	28,531	46,275	10,830	12,697	31.6	19.9	129
No. of discharges	584,125	210,685	116,387	171,789	42,112	43,152	36.1	19.9	119
Detailed not in labor force¹									
Homemaker	6,285	1,844	1,816	1,722	462	441	29.3	28.9	120
Student	6,093	2,374	874	1,839	547	459	39.0	14.3	106
Retired	4,868	2,433	600	1,127	285	423	50.0	12.3	116
Disabled	32,023	9,091	6,860	9,474	3,212	3,386	28.4	21.4	128
Inmate of institution	10,737	5,392	1,194	1,210	824	2,117	50.2	11.1	91
Other	54,055	14,492	7,694	21,118	5,406	5,345	26.8	14.2	144
No. of discharges	114,061	35,626	19,038	36,490	10,736	12,171	31.2	16.7	123

¹ Only discharges aged 18 years and older are included for veteran status, source of income support, employment status, and detailed not in labor force in this report.

NOTES: Based on linked admission and discharge data reported by the 49 states and jurisdictions that offered outpatient substance use treatment and reported these data to TEDS. The reason for discharge category 'other' includes clients who were discharged because they were incarcerated, died, moved, became ill, were hospitalized, or another reason somewhat out of client's control, or if the client status at discharge was not known.

SOURCE: Center for Behavioral Health Statistics and Quality, Substance Abuse and Mental Health Services Administration, Treatment Episode Data Set (TEDS). Data received through 11.21.18.

Table 6.6b. Outpatient treatment discharges aged 18 years and older, by reason for discharge, median length of stay (LOS), and characteristics at admission: Column percent distribution, 2017

<i>Characteristics at admission</i>	<i>Total</i>	<i>Reason for discharge</i>					<i>Median LOS (days) among treatment completions</i>
		<i>Completed</i>	<i>Transferred to further treatment</i>	<i>Dropped out</i>	<i>Terminated by facility</i>	<i>Other</i>	
All outpatient treatment discharges	600,952						118
Marital status							
Never married	293,395	60.5	59.9	64.7	66.1	65.6	110
Now married	74,209	18.1	13.8	15.1	14.5	14.0	116
Separated	29,554	5.8	8.1	5.8	6.0	5.6	114
Divorced	63,904	13.8	16.1	12.5	11.2	12.7	111
Widowed	9,157	1.8	2.0	1.9	2.2	2.1	120
No. of discharges	470,219	100.0	100.0	100.0	100.0	100.0	112
Pregnant (female only)							
Yes	7,705	4.1	3.1	4.0	3.3	3.8	135
No	194,890	95.9	96.9	96.0	96.7	96.2	126
No. of discharges	202,595	100.0	100.0	100.0	100.0	100.0	126
Veteran¹							
Yes	14,895	3.4	2.4	2.4	2.5	2.6	111
No	517,103	96.6	97.6	97.6	97.5	97.4	119
No. of discharges	531,998	100.0	100.0	100.0	100.0	100.0	119

Continued. See notes at end of table.

Table 6.6b. Outpatient treatment discharges aged 18 years and older, by reason for discharge, median length of stay (LOS), and characteristics at admission: Column percent distribution, 2017 (continued)

<i>Characteristics at admission</i>	<i>Reason for discharge</i>						<i>Median LOS (days) among treatment completions</i>
	<i>Total</i>	<i>Completed</i>	<i>Transferred to further treatment</i>	<i>Dropped out</i>	<i>Terminated by facility</i>	<i>Other</i>	
Years of education							
0 to 8 years	30,221	4.8	6.6	5.0	4.7	4.7	122
9 to 11 years	121,258	18.4	21.3	22.5	24.0	21.8	123
12 years or GED	275,918	48.6	46.2	46.4	48.0	49.2	115
13 to 15 years	120,594	21.4	21.1	20.7	18.4	19.3	120
16 years or BA, BS	24,333	5.1	3.4	3.9	3.4	3.8	120
17 years or more	8,974	1.8	1.4	1.4	1.5	1.3	127
No. of discharges	581,298	100.0	100.0	100.0	100.0	100.0	119
Source of income support¹							
Wages/salary	132,977	53.2	30.4	38.6	40.5	38.0	118
Public assistance	24,278	5.3	8.4	10.2	9.6	7.6	150
Retirement/pension	2,871	1.2	0.9	0.7	0.6	0.8	99
Disability	17,318	4.5	11.3	4.4	4.2	5.6	104
Other	51,525	14.0	14.6	19.7	20.4	17.0	154
None	80,998	21.7	34.4	26.5	24.6	31.0	107
No. of discharges	309,967	100.0	100.0	100.0	100.0	100.0	120

Continued. See notes at end of table.

Table 6.6b. Outpatient treatment discharges aged 18 years and older, by reason for discharge, median length of stay (LOS), and characteristics at admission: Column percent distribution, 2017 (continued)

<i>Characteristics at admission</i>	<i>Reason for discharge</i>						<i>Median LOS (days) among treatment completions</i>
	<i>Total</i>	<i>Completed</i>	<i>Transferred to further treatment</i>	<i>Dropped out</i>	<i>Terminated by facility</i>	<i>Other</i>	
Living arrangements							
Homeless	41,432	5.4	8.4	9.0	6.2	7.5	114
Dependent living	87,774	15.4	16.2	14.9	13.1	18.2	119
Independent living	440,378	79.2	75.5	76.1	80.7	74.3	119
No. of discharges	569,584	100.0	100.0	100.0	100.0	100.0	119
Primary substance							
Alcohol	206,474	42.5	26.1	31.6	31.0	31.1	117
Opiates	111,985	13.0	28.3	17.6	20.6	22.2	113
Marijuana/hashish	118,881	20.6	13.8	21.3	25.7	20.0	118
Cocaine	35,289	4.7	6.1	6.5	7.7	6.6	119
Stimulants	88,704	13.1	19.4	15.9	8.6	12.0	137
None/other/unknown	39,619	6.1	6.2	7.1	6.5	8.2	91
No. of discharges	600,952	100.0	100.0	100.0	100.0	100.0	118
Secondary or tertiary substance							
Alcohol	54,598	8.9	8.3	9.5	10.6	8.7	127
Opiates	30,618	3.9	6.8	5.0	5.9	6.1	121
Marijuana/hashish	103,826	16.3	17.1	17.8	19.1	18.3	125
Cocaine	53,765	7.2	9.8	9.2	12.2	11.0	121
Stimulants	48,602	6.5	10.7	8.5	6.6	8.5	124
None/other/unknown	309,543	57.3	47.2	49.9	45.5	47.4	113
No. of discharges	600,952	100.0	100.0	100.0	100.0	100.0	118

Continued. See notes at end of table.

Table 6.6b. Outpatient treatment discharges aged 18 years and older, by reason for discharge, median length of stay (LOS), and characteristics at admission: Column percent distribution, 2017 (continued)

<i>Characteristics at admission</i>	<i>Total</i>	<i>Reason for discharge</i>					<i>Median LOS (days) among treatment completions</i>
		<i>Completed</i>	<i>Transferred to further treatment</i>	<i>Dropped out</i>	<i>Terminated by facility</i>	<i>Other</i>	
Employment status¹							
Employed	217,131	46.8	26.2	34.1	35.6	33.4	120
Full-time	154,450	35.2	17.1	23.3	24.8	23.2	118
Part-time	62,681	11.6	9.1	10.8	10.7	10.2	124
Unemployed	223,281	31.6	49.3	39.0	38.7	37.2	108
Not in labor force	143,713	21.5	24.5	26.9	25.7	29.4	129
No. of discharges	584,125	100.0	100.0	100.0	100.0	100.0	119
Detailed not in labor force¹							
Homemaker	6,285	5.2	9.5	4.7	4.3	3.6	120
Student	6,093	6.7	4.6	5.0	5.1	3.8	106
Retired	4,868	6.8	3.2	3.1	2.7	3.5	116
Disabled	32,023	25.5	36.0	26.0	29.9	27.8	128
Inmate of institution	10,737	15.1	6.3	3.3	7.7	17.4	91
Other	54,055	40.7	40.4	57.9	50.4	43.9	144
No. of discharges	114,061	100.0	100.0	100.0	100.0	100.0	123

¹ Only discharges aged 18 years and older are included for veteran status, source of income support, employment status, and detailed not in labor force in this report.

NOTES: Based on linked admission and discharge data reported by the 49 states and jurisdictions that offered outpatient substance use treatment and reported these data to TEDS. The reason for discharge category 'other' includes clients who were discharged because they were incarcerated, died, moved, became ill, were hospitalized, or another reason somewhat out of client's control, or if the client status at discharge was not known. Percentages may not add to 100 percent due to rounding. In LOS calculations, missing values of the associated variables were excluded. Admissions for which values were not collected, unknown, or missing are excluded from the percentage base (denominator).

SOURCE: Center for Behavioral Health Statistics and Quality, Substance Abuse and Mental Health Services Administration, Treatment Episode Data Set (TEDS). Data received through 11.21.18.

Table 6.7a. Outpatient treatment discharges aged 18 years and older, by reason for discharge, treatment completion/transfer, median length of stay (LOS), and characteristics at discharge: Number and row percent distribution, 2017

Characteristics at discharge	Reason for discharge						Row percent distribution		Median LOS (days) among treatment completions
	Total	Completed	Transferred to further treatment	Dropped out	Terminated by facility	Other	Treatment completions	Transfers to further treatment	
All outpatient treatment discharges	600,952	215,976	118,058	178,561	43,510	44,847	35.9	19.6	118
Living arrangements									
Homeless	31,310	8,799	7,952	9,594	2,460	2,505	28.1	25.4	103
Dependent living	75,653	27,964	17,857	14,506	5,690	9,636	37.0	23.6	111
Independent living	410,034	171,380	70,625	107,681	32,319	28,029	41.8	17.2	120
No. of discharges	516,997	208,143	96,434	131,781	40,469	40,170	40.3	18.7	119
Primary substance									
Alcohol	193,365	84,294	30,483	52,071	13,239	13,278	43.6	15.8	116
Opiates	107,569	25,892	33,332	29,738	8,894	9,713	24.1	31.0	113
Marijuana/hashish	109,698	40,815	15,938	34,046	10,690	8,209	37.2	14.5	119
Cocaine	33,818	9,482	7,163	10,970	3,282	2,921	28.0	21.2	120
Stimulants	86,299	28,934	22,541	25,618	3,997	5,209	33.5	26.1	135
None/other/unknown	70,203	26,559	8,601	26,118	3,408	5,517	37.8	12.3	112
No. of discharges	600,952	215,976	118,058	178,561	43,510	44,847	35.9	19.6	118
Secondary or tertiary substance									
Alcohol	48,045	18,116	9,616	12,413	4,401	3,499	37.7	20.0	127
Opiates	28,753	7,708	8,577	7,447	2,490	2,531	26.8	29.8	119
Marijuana/hashish	92,429	32,436	20,260	24,397	7,961	7,375	35.1	21.9	125
Cocaine	50,519	14,141	12,147	14,491	5,192	4,548	28.0	24.0	122
Stimulants	42,883	13,611	12,296	10,602	2,840	3,534	31.7	28.7	126
None/other/unknown	338,323	129,964	55,162	109,211	20,626	23,360	38.4	16.3	114
No. of discharges	600,952	215,976	118,058	178,561	43,510	44,847	35.9	19.6	118

Continued. See notes at end of table.

Table 6.7a. Outpatient treatment discharges aged 18 years and older, by reason for discharge, treatment completion/transfer, median length of stay (LOS), and characteristics at discharge: Number and row percent distribution, 2017 (continued)

Characteristics at discharge	Reason for discharge						Row percent distribution		Median LOS (days) among treatment completions
	Total	Completed	Transferred to further treatment	Dropped out	Terminated by facility	Other	Treatment completions	Transfers to further treatment	
Employment status¹									
Employed	223,582	118,976	27,020	49,370	15,507	12,709	53.2	12.1	127
Full-time	164,253	92,565	17,791	34,248	10,842	8,807	56.4	10.8	127
Part-time	59,329	26,411	9,229	15,122	4,665	3,902	44.5	15.6	127
Unemployed	177,343	52,567	44,942	51,977	14,495	13,362	29.6	25.3	93
Not in labor force	122,143	38,990	27,148	31,245	10,334	14,426	31.9	22.2	122
No. of discharges	523,068	210,533	99,110	132,592	40,336	40,497	40.2	18.9	119
Detailed not in labor force¹									
Homemaker	5,918	1,932	1,697	1,436	434	419	32.6	28.7	126
Student	5,653	2,563	621	1,506	535	428	45.3	11.0	105
Retired	4,661	2,521	480	960	285	415	54.1	10.3	122
Disabled	29,794	8,987	6,652	7,817	3,114	3,224	30.2	22.3	133
Inmate of institution	10,912	3,922	1,025	846	711	4,408	35.9	9.4	78
Other	45,347	10,081	6,620	18,068	5,194	5,384	22.2	14.6	122
No. of discharges	102,285	30,006	17,095	30,633	10,273	14,278	29.3	16.7	117

¹ Only discharges aged 18 years and older are included for employment status and detailed not in labor force in this report.

NOTES: Based on linked admission and discharge data reported by the 49 states and jurisdictions that offered outpatient substance use treatment and reported these data to TEDS. The reason for discharge category 'other' includes clients who were discharged because they were incarcerated, died, moved, became ill, were hospitalized, or another reason somewhat out of client's control, or if the client status at discharge was not known.

SOURCE: Center for Behavioral Health Statistics and Quality, Substance Abuse and Mental Health Services Administration, Treatment Episode Data Set (TEDS). Data received through 11.21.18.

Table 6.7b. Outpatient treatment discharges aged 18 years and older, by reason for discharge, median length of stay (LOS), and characteristics at discharge: Column percent distribution, 2017

Characteristics at discharge	Total	Reason for discharge					Median LOS (days) among treatment completions
		Completed	Transferred to further treatment	Dropped out	Terminated by facility	Other	
All outpatient treatment discharges	600,952						118
Living arrangements							
Homeless	31,310	4.2	8.2	7.3	6.1	6.2	103
Dependent living	75,653	13.4	18.5	11.0	14.1	24.0	111
Independent living	410,034	82.3	73.2	81.7	79.9	69.8	120
No. of discharges	516,997	100.0	100.0	100.0	100.0	100.0	119
Primary substance							
Alcohol	193,365	39.0	25.8	29.2	30.4	29.6	116
Opiates	107,569	12.0	28.2	16.7	20.4	21.7	113
Marijuana/hashish	109,698	18.9	13.5	19.1	24.6	18.3	119
Cocaine	33,818	4.4	6.1	6.1	7.5	6.5	120
Stimulants	86,299	13.4	19.1	14.3	9.2	11.6	135
None/other/unknown	70,203	12.3	7.3	14.6	7.8	12.3	112
No. of discharges	600,952	100.0	100.0	100.0	100.0	100.0	118
Secondary or tertiary substance							
Alcohol	48,045	8.4	8.1	7.0	10.1	7.8	127
Opiates	28,753	3.6	7.3	4.2	5.7	5.6	119
Marijuana/hashish	92,429	15.0	17.2	13.7	18.3	16.4	125
Cocaine	50,519	6.5	10.3	8.1	11.9	10.1	122
Stimulants	42,883	6.3	10.4	5.9	6.5	7.9	126
None/other/unknown	338,323	60.2	46.7	61.2	47.4	52.1	114
No. of discharges	600,952	100.0	100.0	100.0	100.0	100.0	118

Continued. See notes at end of table.

Table 6.7b. Outpatient treatment discharges aged 18 years and older, by reason for discharge, median length of stay (LOS), and characteristics at discharge: Column percent distribution, 2017 (continued)

<i>Characteristics at discharge</i>	<i>Reason for discharge</i>						<i>Median LOS (days) among treatment completions</i>
	<i>Total</i>	<i>Completed</i>	<i>Transferred to further treatment</i>	<i>Dropped out</i>	<i>Terminated by facility</i>	<i>Other</i>	
Employment status¹							
Employed	223,582	56.5	27.3	37.2	38.4	31.4	127
Full-time	164,253	44.0	18.0	25.8	26.9	21.7	127
Part-time	59,329	12.5	9.3	11.4	11.6	9.6	127
Unemployed	177,343	25.0	45.3	39.2	35.9	33.0	93
Not in labor force	122,143	18.5	27.4	23.6	25.6	35.6	122
No. of discharges	523,068	100.0	100.0	100.0	100.0	100.0	119
Detailed not in labor force¹							
Homemaker	5,918	6.4	9.9	4.7	4.2	2.9	126
Student	5,653	8.5	3.6	4.9	5.2	3.0	105
Retired	4,661	8.4	2.8	3.1	2.8	2.9	122
Disabled	29,794	30.0	38.9	25.5	30.3	22.6	133
Inmate of institution	10,912	13.1	6.0	2.8	6.9	30.9	78
Other	45,347	33.6	38.7	59.0	50.6	37.7	122
No. of discharges	102,285	100.0	100.0	100.0	100.0	100.0	117

¹ Only discharges aged 18 years and older are included for employment status and detailed not in labor force in this report.

NOTES: Based on linked admission and discharge data reported by the 49 states and jurisdictions that offered outpatient substance use treatment and reported these data to TEDS. The reason for discharge category 'other' includes clients who were discharged because they were incarcerated, died, moved, became ill, were hospitalized, or another reason somewhat out of client's control, or if the client status at discharge was not known. Percentages may not add to 100 percent due to rounding. In LOS calculations, missing values of the associated variables were excluded. Admissions for which values were not collected, unknown, or missing are excluded from the percentage base (denominator).

SOURCE: Center for Behavioral Health Statistics and Quality, Substance Abuse and Mental Health Services Administration, Treatment Episode Data Set (TEDS). Data received through 11.21.18.

Table 7.1. Intensive outpatient treatment discharges aged 12 years and older, by reason for discharge and state or jurisdiction: Number and percent distribution, 2017

State or jurisdiction	Reason for discharge (number)						Reason for discharge (percent distribution)					
	All intensive outpatient treatment discharges	Completed	Transferred	Dropped out	Terminated	Other	Total	Completed	Transferred	Dropped out	Terminated	Other
Total	221,693	59,961	72,809	58,040	14,981	15,902	100.0	27.0	32.8	26.2	6.8	7.2
Alabama	1,655	497	170	805	33	150	100.0	30.0	10.3	48.6	2.0	9.1
Alaska	825	219	95	240	222	49	100.0	26.5	11.5	29.1	26.9	5.9
Arizona	38	10	6	18	--	4	100.0	26.3	15.8	47.4	--	10.5
Arkansas	705	439	36	83	122	25	100.0	62.3	5.1	11.8	17.3	3.5
California	10,798	3,872	3,256	3,549	--	121	100.0	35.9	30.2	32.9	--	1.1
Colorado	2,746	1,388	483	567	198	110	100.0	50.5	17.6	20.6	7.2	4.0
Connecticut	15,476	5,716	4,416	3,396	448	1,500	100.0	36.9	28.5	21.9	2.9	9.7
Delaware	611	106	143	32	278	52	100.0	17.3	23.4	5.2	45.5	8.5
District of Columbia	634	204	51	--	58	321	100.0	32.2	8.0	--	9.1	50.6
Florida	254	165	24	27	19	19	100.0	65.0	9.4	10.6	7.5	7.5
Hawaii	2,928	320	1,539	484	510	75	100.0	10.9	52.6	16.5	17.4	2.6
Idaho	2,636	622	495	1,006	--	513	100.0	23.6	18.8	38.2	--	19.5
Illinois	5,926	1,079	2,391	1,580	756	120	100.0	18.2	40.3	26.7	12.8	2.0
Indiana	2,919	794	--	1,391	598	136	100.0	27.2	--	47.7	20.5	4.7
Iowa	3,816	1,101	288	1,779	403	245	100.0	28.9	7.5	46.6	10.6	6.4
Kansas	1,708	68	1,099	421	50	70	100.0	4.0	64.3	24.6	2.9	4.1
Kentucky	11,452	358	10,692	164	133	105	100.0	3.1	93.4	1.4	1.2	0.9
Louisiana	1,911	60	47	1,772	--	32	100.0	3.1	2.5	92.7	--	1.7
Maine	632	312	70	152	45	53	100.0	49.4	11.1	24.1	7.1	8.4
Maryland	7,110	188	3,749	1,993	1,019	161	100.0	2.6	52.7	28.0	14.3	2.3
Michigan	3,311	824	577	1,568	144	198	100.0	24.9	17.4	47.4	4.3	6.0
Minnesota	25,000	11,643	1,981	6,880	2,094	2,402	100.0	46.6	7.9	27.5	8.4	9.6
Mississippi	239	58	110	59	4	8	100.0	24.3	46.0	24.7	1.7	3.3
Missouri	21,507	3,167	7,964	7,682	1,806	888	100.0	14.7	37.0	35.7	8.4	4.1
Montana	575	94	206	224	14	37	100.0	16.3	35.8	39.0	2.4	6.4
Nebraska	705	421	103	70	68	43	100.0	59.7	14.6	9.9	9.6	6.1
Nevada	677	99	239	125	44	170	100.0	14.6	35.3	18.5	6.5	25.1
New Hampshire	1,193	462	147	52	63	469	100.0	38.7	12.3	4.4	5.3	39.3
New Jersey	19,142	8,352	125	6,282	1,086	3,297	100.0	43.6	0.7	32.8	5.7	17.2
New Mexico	101	2	85	11	1	2	100.0	2.0	84.2	10.9	1.0	2.0
New York	4,773	1,626	670	1,460	701	316	100.0	34.1	14.0	30.6	14.7	6.6
North Carolina	34,182	3,533	27,067	3,578	--	4	100.0	10.3	79.2	10.5	--	*
North Dakota	938	35	48	99	30	726	100.0	3.7	5.1	10.6	3.2	77.4
Ohio	4,187	1,222	247	1,142	1,055	521	100.0	29.2	5.9	27.3	25.2	12.4
Pennsylvania	4,889	1,613	256	1,429	532	1,059	100.0	33.0	5.2	29.2	10.9	21.7
Puerto Rico	19	9	3	4	--	3	100.0	47.4	15.8	21.1	--	15.8
Rhode Island	1,659	371	561	572	135	20	100.0	22.4	33.8	34.5	8.1	1.2
South Carolina	5,433	1,321	558	2,995	384	175	100.0	24.3	10.3	55.1	7.1	3.2
South Dakota	2,332	804	742	428	163	195	100.0	34.5	31.8	18.4	7.0	8.4
Tennessee	5,354	2,531	216	1,503	808	296	100.0	47.3	4.0	28.1	15.1	5.5
Texas	2,662	1,591	159	384	318	210	100.0	59.8	6.0	14.4	11.9	7.9
Utah	2,799	930	883	518	311	157	100.0	33.2	31.5	18.5	11.1	5.6
Vermont	518	150	51	239	6	72	100.0	29.0	9.8	46.1	1.2	13.9
Virginia	356	146	--	--	95	115	100.0	41.0	--	--	26.7	32.3
Washington	2,938	880	603	789	168	498	100.0	30.0	20.5	26.9	5.7	17.0
Wisconsin	343	115	44	107	43	34	100.0	33.5	12.8	31.2	12.5	9.9
Wyoming	1,081	444	114	381	16	126	100.0	41.1	10.5	35.2	1.5	11.7

-- Quantity is zero; * Less than 0.05 percent.

NOTES: Based on linked admission and discharge data reported to TEDS by the 47 states and jurisdictions that offered intensive outpatient substance use treatment and reported these data to TEDS. Comparisons among states should be made with caution. Percentages may not add to 100 percent due to rounding. The reason for discharge category 'other' includes clients who were discharged because they were incarcerated, died, moved, became ill, were hospitalized, or another reason somewhat out of client's control, or if the client status at discharge was not known. Admissions for which values were not collected or missing are excluded from the percentage base (denominator).

SOURCE: Center for Behavioral Health Statistics and Quality, Substance Abuse and Mental Health Services Administration, Treatment Episode Data Set (TEDS). Data received through 11.21.18.

Table 7.2a. Intensive outpatient treatment discharges aged 12 years and older, by reason for discharge, treatment completion/transfer, median length of stay (LOS), and characteristics at admission: Number and row percent distribution, 2017

Characteristics at admission	Reason for discharge						Row percent distribution		Median LOS (days) among treatment completions
	Total	Completed	Transferred to further treatment	Dropped out	Terminated by facility	Other	Treatment completions	Transfers to further treatment	
All intensive outpatient treatment discharges	221,693	59,961	72,809	58,040	14,981	15,902	27.0	32.8	82
Gender									
Male	137,466	40,052	42,872	34,714	9,571	10,257	29.1	31.2	79
Female	84,178	19,894	29,928	23,312	5,408	5,636	23.6	35.6	87
No. of discharges	221,644	59,946	72,800	58,026	14,979	15,893	27.0	32.8	82
Age at admission									
12 years	38	8	11	11	4	4	21.1	28.9	98
13 years	329	80	124	68	30	27	24.3	37.7	108
14 years	722	172	225	203	59	63	23.8	31.2	114
15 years	1,591	435	467	406	122	161	27.3	29.4	97
16 years	2,398	693	656	646	203	200	28.9	27.4	99
17 years	2,399	749	579	662	204	205	31.2	24.1	91
18 years	1,966	519	329	726	197	195	26.4	16.7	70
19 years	2,824	841	570	910	266	237	29.8	20.2	71
20 years	3,700	998	824	1,188	327	363	27.0	22.3	83
21 to 24 years	23,645	6,648	6,433	6,761	1,914	1,889	28.1	27.2	79
25 to 29 years	42,033	10,895	13,683	11,291	3,062	3,102	25.9	32.6	80
30 to 34 years	38,465	9,719	13,690	9,769	2,588	2,699	25.3	35.6	83
35 to 39 years	30,745	7,989	10,807	7,884	1,940	2,125	26.0	35.2	85
40 to 44 years	20,471	5,431	7,412	5,038	1,273	1,317	26.5	36.2	81
45 to 49 years	18,072	4,972	6,130	4,666	1,076	1,228	27.5	33.9	79
50 to 54 years	15,988	4,533	5,644	3,928	863	1,020	28.4	35.3	80
55 to 59 years	10,545	3,193	3,603	2,505	576	668	30.3	34.2	81
60 to 64 years	4,232	1,436	1,279	1,030	205	282	33.9	30.2	78
65 to 69 years	1,140	473	269	264	54	80	41.5	23.6	88
70 to 74 years	292	137	64	54	14	23	46.9	21.9	92
75 years and older	98	40	10	30	4	14	40.8	10.2	70
No. of discharges	221,693	59,961	72,809	58,040	14,981	15,902	27.0	32.8	82

Continued. See notes at end of table.

Table 7.2a. Intensive outpatient treatment discharges aged 12 years and older, by reason for discharge, treatment completion/transfer, median length of stay (LOS), and characteristics at admission: Number and row percent distribution, 2017 (continued)

Characteristics at admission	Reason for discharge						Row percent distribution		Median LOS (days) among treatment completions
	Total	Completed	Transferred to further treatment	Dropped out	Terminated by facility	Other	Treatment completions	Transfers to further treatment	
Race/ethnicity									
White (non-Hispanic)	145,320	38,769	51,631	35,988	8,919	10,013	26.7	35.5	82
Black (non-Hispanic)	40,112	9,851	12,025	12,041	3,429	2,766	24.6	30.0	82
Hispanic origin	17,431	6,097	3,615	5,102	1,218	1,399	35.0	20.7	85
Other	16,278	4,364	4,807	4,469	1,294	1,344	26.8	29.5	84
No. of discharges	219,141	59,081	72,078	57,600	14,860	15,522	27.0	32.9	83
No. of prior treatment episodes									
None	75,292	19,021	30,141	17,811	4,280	4,039	25.3	40.0	82
1 or more	136,203	37,899	40,844	37,020	9,825	10,615	27.8	30.0	84
No. of discharges	211,495	56,920	70,985	54,831	14,105	14,654	26.9	33.6	83
Treatment referral source									
Self or individual	74,432	15,190	31,193	20,442	3,851	3,756	20.4	41.9	68
Criminal justice/DUI	76,153	25,648	18,399	18,301	6,504	7,301	33.7	24.2	93
Other community referral	26,870	8,024	7,404	7,420	2,049	1,973	29.9	27.6	79
Substance use care provider	19,402	6,807	4,831	5,085	1,285	1,394	35.1	24.9	54
Other health care provider	17,627	2,605	9,071	4,620	731	600	14.8	51.5	64
School (educational)	713	221	184	241	44	23	31.0	25.8	113
Employer/EAP	655	319	100	163	44	29	48.7	15.3	71
No. of discharges	215,852	58,814	71,182	56,272	14,508	15,076	27.2	33.0	82
Usual route of administration									
Oral	82,625	26,806	25,203	20,637	4,666	5,313	32.4	30.5	83
Smoking	64,826	17,274	18,175	19,098	5,493	4,786	26.6	28.0	91
Inhalation	23,261	5,221	9,035	5,741	1,571	1,693	22.4	38.8	67
Injection	42,126	9,104	17,447	9,791	2,717	3,067	21.6	41.4	66
Other	1,304	348	286	400	104	166	26.7	21.9	76
No. of discharges	214,142	58,753	70,146	55,667	14,551	15,025	27.4	32.8	82

Continued. See notes at end of table.

Table 7.2a. Intensive outpatient treatment discharges aged 12 years and older, by reason for discharge, treatment completion/transfer, median length of stay (LOS), and characteristics at admission: Number and row percent distribution, 2017 (continued)

<i>Characteristics at admission</i>	<i>Reason for discharge</i>						<i>Row percent distribution</i>		<i>Median LOS (days) among treatment completions</i>
	<i>Total</i>	<i>Completed</i>	<i>Transferred to further treatment</i>	<i>Dropped out</i>	<i>Terminated by facility</i>	<i>Other</i>	<i>Treatment completions</i>	<i>Transfers to further treatment</i>	
Expected or actual source of payment¹									
Self-pay	6,690	2,044	2,031	1,683	383	549	30.6	30.4	98
Private insurance	10,774	4,075	2,127	3,027	722	823	37.8	19.7	47
Medicare	971	246	176	330	90	129	25.3	18.1	57
Medicaid	43,164	6,527	16,303	12,779	4,224	3,331	15.1	37.8	82
Other government payments	28,608	10,247	5,051	7,311	2,274	3,725	35.8	17.7	86
Workers' compensation	17	4	2	10	--	1	23.5	11.8	2
No charge	6,011	948	1,829	2,191	605	438	15.8	30.4	103
Other	12,554	2,613	4,459	4,010	758	714	20.8	35.5	117
No. of discharges	108,789	26,704	31,978	31,341	9,056	9,710	24.5	29.4	82
Type of health insurance									
Private insurance	10,488	4,710	1,488	2,819	649	822	44.9	14.2	54
Medicare	1,455	415	306	410	136	188	28.5	21.0	88
Medicaid	44,957	7,769	16,565	12,998	3,857	3,768	17.3	36.8	85
HMO	784	126	526	86	25	21	16.1	67.1	76
Other	7,489	1,805	2,485	1,842	671	686	24.1	33.2	77
None	47,017	13,724	10,630	14,430	4,101	4,132	29.2	22.6	86
No. of discharges	112,190	28,549	32,000	32,585	9,439	9,617	25.4	28.5	80

Continued. See notes at end of table.

Table 7.2a. Intensive outpatient treatment discharges aged 12 years and older, by reason for discharge, treatment completion/transfer, median length of stay (LOS), and characteristics at admission: Number and row percent distribution, 2017 (continued)

Characteristics at admission	Reason for discharge						Row percent distribution		Median LOS (days) among treatment completions
	Total	Completed	Transferred to further treatment	Dropped out	Terminated by facility	Other	Treatment completions	Transfers to further treatment	
Arrests in past 30 days									
None	194,815	51,954	65,553	50,727	13,124	13,457	26.7	33.6	80
Once	14,319	4,197	3,753	3,699	1,230	1,440	29.3	26.2	85
2 or more times	1,809	493	517	482	133	184	27.3	28.6	72
No. of discharges	210,943	56,644	69,823	54,908	14,487	15,081	26.9	33.1	80
Frequency of use									
No use in the past month	72,886	24,856	19,863	16,944	4,970	6,253	34.1	27.3	95
Some use	73,862	19,155	21,098	22,681	5,364	5,564	25.9	28.6	74
Daily use	62,785	13,127	27,897	14,918	3,778	3,065	20.9	44.4	56
No. of discharges	209,533	57,138	68,858	54,543	14,112	14,882	27.3	32.9	81
Self-help programs attended in past 30 days									
No attendance in the past month	123,689	30,444	43,032	32,727	9,579	7,907	24.6	34.8	79
At least 1 time in the past month	58,080	17,441	20,041	12,776	3,651	4,171	30.0	34.5	86
1–3 times in the past month	14,444	4,510	3,549	3,809	1,210	1,366	31.2	24.6	90
4–7 times in the past month	10,741	3,527	2,917	2,625	777	895	32.8	27.2	90
8–30 times in the past month	29,046	8,158	12,817	5,229	1,289	1,553	28.1	44.1	79
Some attendance, but frequency unknown	3,849	1,246	758	1,113	375	357	32.4	19.7	110
No. of discharges	181,769	47,885	63,073	45,503	13,230	12,078	26.3	34.7	82

-- Quantity is zero.

¹ This information is collected at admission and may not correspond to the actual source of payment.

NOTES: Based on linked admission and discharge data reported by the 47 states and jurisdictions that offered intensive outpatient substance use treatment and reported these data to TEDS. The reason for discharge category 'other' includes clients who were discharged because they were incarcerated, died, moved, became ill, were hospitalized, or another reason somewhat out of client's control, or if the client status at discharge was not known.

SOURCE: Center for Behavioral Health Statistics and Quality, Substance Abuse and Mental Health Services Administration, Treatment Episode Data Set (TEDS). Data received through 11.21.18.

Table 7.2b. Intensive outpatient treatment discharges aged 12 years and older, by reason for discharge, median length of stay (LOS), and characteristics at admission: Column percent distribution, 2017

Characteristics at admission	Total	Reason for discharge					Median LOS (days) among treatment completions
		Completed	Transferred to further treatment	Dropped out	Terminated by facility	Other	
All intensive outpatient treatment discharges	221,693						82
Gender							
Male	137,466	66.8	58.9	59.8	63.9	64.5	79
Female	84,178	33.2	41.1	40.2	36.1	35.5	87
No. of discharges	221,644	100.0	100.0	100.0	100.0	100.0	82
Age at admission							
12 years	38	*	*	*	*	*	98
13 years	329	0.1	0.2	0.1	0.2	0.2	108
14 years	722	0.3	0.3	0.3	0.4	0.4	114
15 years	1,591	0.7	0.6	0.7	0.8	1.0	97
16 years	2,398	1.2	0.9	1.1	1.4	1.3	99
17 years	2,399	1.2	0.8	1.1	1.4	1.3	91
18 years	1,966	0.9	0.5	1.3	1.3	1.2	70
19 years	2,824	1.4	0.8	1.6	1.8	1.5	71
20 years	3,700	1.7	1.1	2.0	2.2	2.3	83
21 to 24 years	23,645	11.1	8.8	11.6	12.8	11.9	79
25 to 29 years	42,033	18.2	18.8	19.5	20.4	19.5	80
30 to 34 years	38,465	16.2	18.8	16.8	17.3	17.0	83
35 to 39 years	30,745	13.3	14.8	13.6	12.9	13.4	85
40 to 44 years	20,471	9.1	10.2	8.7	8.5	8.3	81
45 to 49 years	18,072	8.3	8.4	8.0	7.2	7.7	79
50 to 54 years	15,988	7.6	7.8	6.8	5.8	6.4	80
55 to 59 years	10,545	5.3	4.9	4.3	3.8	4.2	81
60 to 64 years	4,232	2.4	1.8	1.8	1.4	1.8	78
65 to 69 years	1,140	0.8	0.4	0.5	0.4	0.5	88
70 to 74 years	292	0.2	0.1	0.1	0.1	0.1	92
75 years and older	98	0.1	*	0.1	*	0.1	70
No. of discharges	221,693	100.0	100.0	100.0	100.0	100.0	82

Continued. See notes at end of table.

Table 7.2b. Intensive outpatient treatment discharges aged 12 years and older, by reason for discharge, median length of stay (LOS), and characteristics at admission: Column percent distribution, 2017 (continued)

Characteristics at admission	Total	Reason for discharge					Median LOS (days) among treatment completions
		Completed	Transferred to further treatment	Dropped out	Terminated by facility	Other	
Race/ethnicity							
White (non-Hispanic)	145,320	65.6	71.6	62.5	60.0	64.5	82
Black (non-Hispanic)	40,112	16.7	16.7	20.9	23.1	17.8	82
Hispanic origin	17,431	10.3	5.0	8.9	8.2	9.0	85
Other	16,278	7.4	6.7	7.8	8.7	8.7	84
No. of discharges	219,141	100.0	100.0	100.0	100.0	100.0	83
No. of prior treatment episodes							
None	75,292	33.4	42.5	32.5	30.3	27.6	82
1 or more	136,203	66.6	57.5	67.5	69.7	72.4	84
No. of discharges	211,495	100.0	100.0	100.0	100.0	100.0	83
Treatment referral source							
Self or individual	74,432	25.8	43.8	36.3	26.5	24.9	68
Criminal justice/DUI	76,153	43.6	25.8	32.5	44.8	48.4	93
Other community referral	26,870	13.6	10.4	13.2	14.1	13.1	79
Substance use care provider	19,402	11.6	6.8	9.0	8.9	9.2	54
Other health care provider	17,627	4.4	12.7	8.2	5.0	4.0	64
School (educational)	713	0.4	0.3	0.4	0.3	0.2	113
Employer/EAP	655	0.5	0.1	0.3	0.3	0.2	71
No. of discharges	215,852	100.0	100.0	100.0	100.0	100.0	82
Usual route of administration							
Oral	82,625	45.6	35.9	37.1	32.1	35.4	83
Smoking	64,826	29.4	25.9	34.3	37.7	31.9	91
Inhalation	23,261	8.9	12.9	10.3	10.8	11.3	67
Injection	42,126	15.5	24.9	17.6	18.7	20.4	66
Other	1,304	0.6	0.4	0.7	0.7	1.1	76
No. of discharges	214,142	100.0	100.0	100.0	100.0	100.0	82

Continued. See notes at end of table.

Table 7.2b. Intensive outpatient treatment discharges aged 12 years and older, by reason for discharge, median length of stay (LOS), and characteristics at admission: Column percent distribution, 2017 (continued)

<i>Characteristics at admission</i>	<i>Total</i>	<i>Reason for discharge</i>					<i>Median LOS (days) among treatment completions</i>
		<i>Completed</i>	<i>Transferred to further treatment</i>	<i>Dropped out</i>	<i>Terminated by facility</i>	<i>Other</i>	
Expected or actual source of payment¹							
Self-pay	6,690	7.7	6.4	5.4	4.2	5.7	98
Private insurance	10,774	15.3	6.7	9.7	8.0	8.5	47
Medicare	971	0.9	0.6	1.1	1.0	1.3	57
Medicaid	43,164	24.4	51.0	40.8	46.6	34.3	82
Other government payments	28,608	38.4	15.8	23.3	25.1	38.4	86
Workers' compensation	17	*	*	*	- -	*	2
No charge	6,011	3.6	5.7	7.0	6.7	4.5	103
Other	12,554	9.8	13.9	12.8	8.4	7.4	117
No. of discharges	108,789	100.0	100.0	100.0	100.0	100.0	82
Type of health insurance							
Private insurance	10,488	16.5	4.7	8.7	6.9	8.5	54
Medicare	1,455	1.5	1.0	1.3	1.4	2.0	88
Medicaid	44,957	27.2	51.8	39.9	40.9	39.2	85
HMO	784	0.4	1.6	0.3	0.3	0.2	76
Other	7,489	6.3	7.8	5.7	7.1	7.1	77
None	47,017	48.1	33.2	44.3	43.4	43.0	86
No. of discharges	112,190	100.0	100.0	100.0	100.0	100.0	80

Continued. See notes at end of table.

Table 7.2b. Intensive outpatient treatment discharges aged 12 years and older, by reason for discharge, median length of stay (LOS), and characteristics at admission: Column percent distribution, 2017 (continued)

<i>Characteristics at admission</i>	<i>Reason for discharge</i>						<i>Median LOS (days) among treatment completions</i>
	<i>Total</i>	<i>Completed</i>	<i>Transferred to further treatment</i>	<i>Dropped out</i>	<i>Terminated by facility</i>	<i>Other</i>	
Arrests in past 30 days							
None	194,815	91.7	93.9	92.4	90.6	89.2	80
Once	14,319	7.4	5.4	6.7	8.5	9.5	85
2 or more times	1,809	0.9	0.7	0.9	0.9	1.2	72
No. of discharges	210,943	100.0	100.0	100.0	100.0	100.0	80
Frequency of use							
No use in the past month	72,886	43.5	28.8	31.1	35.2	42.0	95
Some use	73,862	33.5	30.6	41.6	38.0	37.4	74
Daily use	62,785	23.0	40.5	27.4	26.8	20.6	56
No. of discharges	209,533	100.0	100.0	100.0	100.0	100.0	81
Self-help programs attended in past 30 days							
No attendance in the past month	123,689	63.6	68.2	71.9	72.4	65.5	79
At least 1 time in the past month	58,080	36.4	31.8	28.1	27.6	34.5	86
1–3 times in the past month	14,444	9.4	5.6	8.4	9.1	11.3	90
4–7 times in the past month	10,741	7.4	4.6	5.8	5.9	7.4	90
8–30 times in the past month	29,046	17.0	20.3	11.5	9.7	12.9	79
Some attendance, but frequency unknown	3,849	2.6	1.2	2.4	2.8	3.0	110
No. of discharges	181,769	100.0	100.0	100.0	100.0	100.0	82

-- Quantity is zero; * Less than 0.05 percent.

¹ This information is collected at admission and may not correspond to the actual source of payment.

NOTES: Based on linked admission and discharge data reported by the 47 states and jurisdictions that offered intensive outpatient substance use treatment and reported these data to TEDS. The reason for discharge category 'other' includes clients who were discharged because they were incarcerated, died, moved, became ill, were hospitalized, or another reason somewhat out of client's control, or if the client status at discharge was not known. Percentages may not add to 100 percent due to rounding. In LOS calculations, missing values of the associated variables were excluded. Admissions for which values were not collected, unknown, or missing are excluded from the percentage base (denominator).

SOURCE: Center for Behavioral Health Statistics and Quality, Substance Abuse and Mental Health Services Administration, Treatment Episode Data Set (TEDS). Data received through 11.21.18.

Table 7.3a. Intensive outpatient treatment discharges aged 12 years and older, by reason for discharge, treatment completion/transfer, median length of stay (LOS), and characteristics at discharge: Number and row percent distribution, 2017

Characteristics at discharge	Reason for discharge						Row percent distribution		Median LOS (days) among treatment completions
	Total	Completed	Transferred to further treatment	Dropped out	Terminated by facility	Other	Treatment completions	Transfers to further treatment	
All intensive outpatient treatment discharges	221,693	59,961	72,809	58,040	14,981	15,902	27.0	32.8	82
Arrests in past 30 days									
None	171,604	56,799	55,025	36,688	11,917	11,175	33.1	32.1	82
Once	9,117	1,135	2,721	1,598	887	2,776	12.4	29.8	64
2 or more times	1,716	402	323	461	268	262	23.4	18.8	84
No. of discharges	182,437	58,336	58,069	38,747	13,072	14,213	32.0	31.8	82
Frequency of use									
No use in the past month	83,170	36,774	22,781	13,911	4,605	5,099	44.2	27.4	92
Some use	46,038	6,682	18,751	11,962	4,016	4,627	14.5	40.7	43
Daily use	41,100	4,506	25,214	7,746	2,000	1,634	11.0	61.3	51
No. of discharges	170,308	47,962	66,746	33,619	10,621	11,360	28.2	39.2	82
Self-help programs attended in past 30 days									
No attendance in the past month	87,077	18,500	31,575	22,941	7,329	6,732	21.2	36.3	74
At least 1 time in the past month	68,560	30,026	21,060	9,899	3,607	3,968	43.8	30.7	85
1–3 times in the past month	18,690	6,278	5,865	3,751	1,395	1,401	33.6	31.4	92
4–7 times in the past month	13,227	6,339	3,264	2,058	700	866	47.9	24.7	95
8–30 times in the past month	31,776	15,363	11,079	3,000	1,021	1,313	48.3	34.9	71
Some attendance, but frequency unknown	4,867	2,046	852	1,090	491	388	42.0	17.5	121
No. of discharges	155,637	48,526	52,635	32,840	10,936	10,700	31.2	33.8	81

NOTES: Based on linked admission and discharge data reported by the 47 states and jurisdictions that offered intensive outpatient substance use treatment and reported these data to TEDS. The reason for discharge category 'other' includes clients who were discharged because they were incarcerated, died, moved, became ill, were hospitalized, or another reason somewhat out of client's control, or if the client status at discharge was not known.

SOURCE: Center for Behavioral Health Statistics and Quality, Substance Abuse and Mental Health Services Administration, Treatment Episode Data Set (TEDS). Data received through 11.21.18.

Table 7.3b. Intensive outpatient treatment discharges aged 12 years and older, by reason for discharge, median length of stay (LOS), and characteristics at discharge: Column percent distribution, 2017

Characteristics at discharge	Total	Reason for discharge					Median LOS (days) among treatment completions
		Completed	Transferred to further treatment	Dropped out	Terminated by facility	Other	
All intensive outpatient treatment discharges	221,693						82
Arrests in past 30 days							
None	171,604	97.4	94.8	94.7	91.2	78.6	82
Once	9,117	1.9	4.7	4.1	6.8	19.5	64
2 or more times	1,716	0.7	0.6	1.2	2.1	1.8	84
No. of discharges	182,437	100.0	100.0	100.0	100.0	100.0	82
Frequency of use							
No use in the past month	83,170	76.7	34.1	41.4	43.4	44.9	92
Some use	46,038	13.9	28.1	35.6	37.8	40.7	43
Daily use	41,100	9.4	37.8	23.0	18.8	14.4	51
No. of discharges	170,308	100.0	100.0	100.0	100.0	100.0	82
Self-help programs attended in past 30 days							
No attendance in the past month	87,077	38.1	60.0	69.9	67.0	62.9	74
At least 1 time in the past month	68,560	61.9	40.0	30.1	33.0	37.1	85
1–3 times in the past month	18,690	12.9	11.1	11.4	12.8	13.1	92
4–7 times in the past month	13,227	13.1	6.2	6.3	6.4	8.1	95
8–30 times in the past month	31,776	31.7	21.0	9.1	9.3	12.3	71
Some attendance, but frequency unknown	4,867	4.2	1.6	3.3	4.5	3.6	121
No. of discharges	155,637	100.0	100.0	100.0	100.0	100.0	81

NOTES: Based on linked admission and discharge data reported by the 47 states and jurisdictions that offered intensive outpatient substance use treatment and reported these data to TEDS. The reason for discharge category 'other' includes clients who were discharged because they were incarcerated, died, moved, became ill, were hospitalized, or another reason somewhat out of client's control, or if the client status at discharge was not known. Percentages may not add to 100 percent due to rounding. In LOS calculations, missing values of the associated variables were excluded. Admissions for which values were not collected, unknown, or missing are excluded from the percentage base (denominator).

SOURCE: Center for Behavioral Health Statistics and Quality, Substance Abuse and Mental Health Services Administration, Treatment Episode Data Set (TEDS). Data received through 11.21.18.

Table 7.4a. Intensive outpatient treatment discharges aged 12 to 17 years, by reason for discharge, treatment completion/transfer, median length of stay (LOS), and characteristics at admission: Number and row percent distribution, 2017

Characteristics at admission	Reason for discharge						Row percent distribution		Median LOS (days) among treatment completions
	Total	Completed	Transferred to further treatment	Dropped out	Terminated by facility	Other	Treatment completions	Transfers to further treatment	
All intensive outpatient treatment discharges	7,477	2,137	2,062	1,996	622	660	28.6	27.6	97
Marital status									
Never married	6,511	1,789	1,837	1,655	615	615	27.5	28.2	92
Now married	11	3	3	4	1	--	27.3	27.3	142
Separated	2	1	--	1	--	--	50.0	--	73
Divorced	5	1	1	3	--	--	20.0	20.0	42
Widowed	2	--	--	--	1	1	--	--	‡
No. of discharges	6,531	1,794	1,841	1,663	617	616	27.5	28.2	92
Pregnant (female only)									
Yes	45	7	23	9	--	6	15.6	51.1	65
No	2,138	640	548	593	156	201	29.9	25.6	100
No. of discharges	2,183	647	571	602	156	207	29.6	26.2	99
Years of education									
0 to 8 years	1,470	342	511	377	116	124	23.3	34.8	100
9 to 11 years	5,369	1,634	1,362	1,490	453	430	30.4	25.4	97
12 years (or GED) or more	478	131	166	101	41	39	27.4	34.7	86
No. of discharges	7,317	2,107	2,039	1,968	610	593	28.8	27.9	96

Continued. See notes at end of table.

Table 7.4a. Intensive outpatient treatment discharges aged 12 to 17 years, by reason for discharge, treatment completion/transfer, median length of stay (LOS), and characteristics at admission: Number and row percent distribution, 2017 (continued)

Characteristics at admission	Reason for discharge						Row percent distribution		Median LOS (days) among treatment completions
	Total	Completed	Transferred to further treatment	Dropped out	Terminated by facility	Other	Treatment completions	Transfers to further treatment	
Living arrangements									
Homeless	58	12	23	18	3	2	20.7	39.7	70
Dependent living	5,784	1,693	1,591	1,587	458	455	29.3	27.5	97
Independent living	1,505	402	427	351	152	173	26.7	28.4	97
No. of discharges	7,347	2,107	2,041	1,956	613	630	28.7	27.8	97
Primary substance									
Alcohol	606	208	135	170	28	65	34.3	22.3	124
Opiates	183	54	53	50	14	12	29.5	29.0	87
Marijuana/hashish	5,904	1,648	1,660	1,564	536	496	27.9	28.1	96
Cocaine	63	21	17	20	3	2	33.3	27.0	64
Stimulants	444	120	129	129	24	42	27.0	29.1	95
None/other/unknown	277	86	68	63	17	43	31.0	24.5	100
No. of discharges	7,477	2,137	2,062	1,996	622	660	28.6	27.6	97
Secondary or tertiary substance									
Alcohol	2,070	546	593	576	183	172	26.4	28.6	100
Opiates	284	82	83	67	24	28	28.9	29.2	92
Marijuana/hashish	898	277	221	264	48	88	30.8	24.6	114
Cocaine	232	77	79	49	16	11	33.2	34.1	71
Stimulants	504	128	142	166	34	34	25.4	28.2	88
None/other/unknown	3,489	1,027	944	874	317	327	29.4	27.1	94
No. of discharges	7,477	2,137	2,062	1,996	622	660	28.6	27.6	97

-- Quantity is zero; ‡ No discharges were reported.

NOTES: Based on linked admission and discharge data reported by the 47 states and jurisdictions that offered intensive outpatient substance use treatment and reported these data to TEDS. The reason for discharge category 'other' includes clients who were discharged because they were incarcerated, died, moved, became ill, were hospitalized, or another reason somewhat out of client's control, or if the client status at discharge was not known.

SOURCE: Center for Behavioral Health Statistics and Quality, Substance Abuse and Mental Health Services Administration, Treatment Episode Data Set (TEDS). Data received through 11.21.18.

Table 7.4b. Intensive outpatient treatment discharges aged 12 to 17 years, by reason for discharge, median length of stay (LOS), and characteristics at admission: Column percent distribution, 2017

Characteristics at admission	Total	Reason for discharge					Median LOS (days) among treatment completions
		Completed	Transferred to further treatment	Dropped out	Terminated by facility	Other	
All intensive outpatient treatment discharges	7,477						97
Marital status							
Never married	6,511	99.7	99.8	99.5	99.7	99.8	92
Now married	11	0.2	0.2	0.2	0.2	--	142
Separated	2	0.1	--	0.1	--	--	73
Divorced	5	0.1	0.1	0.2	--	--	42
Widowed	2	--	--	--	0.2	0.2	‡
No. of discharges	6,531	100.0	100.0	100.0	100.0	100.0	92
Pregnant (female only)							
Yes	45	1.1	4.0	1.5	--	2.9	65
No	2,138	98.9	96.0	98.5	100.0	97.1	100
No. of discharges	2,183	100.0	100.0	100.0	100.0	100.0	99
Years of education							
0 to 8 years	1,470	16.2	25.1	19.2	19.0	20.9	100
9 to 11 years	5,369	77.6	66.8	75.7	74.3	72.5	97
12 years (or GED) or more	478	6.2	8.1	5.1	6.7	6.6	86
No. of discharges	7,317	100.0	100.0	100.0	100.0	100.0	96

Continued. See notes at end of table.

Table 7.4b. Intensive outpatient treatment discharges aged 12 to 17 years, by reason for discharge, median length of stay (LOS), and characteristics at admission: Column percent distribution, 2017 (continued)

<i>Characteristics at admission</i>	<i>Total</i>	<i>Reason for discharge</i>					<i>Median LOS (days) among treatment completions</i>
		<i>Completed</i>	<i>Transferred to further treatment</i>	<i>Dropped out</i>	<i>Terminated by facility</i>	<i>Other</i>	
Living arrangements							
Homeless	58	0.6	1.1	0.9	0.5	0.3	70
Dependent living	5,784	80.4	78.0	81.1	74.7	72.2	97
Independent living	1,505	19.1	20.9	17.9	24.8	27.5	97
No. of discharges	7,347	100.0	100.0	100.0	100.0	100.0	97
Primary substance							
Alcohol	606	9.7	6.5	8.5	4.5	9.8	124
Opiates	183	2.5	2.6	2.5	2.3	1.8	87
Marijuana/hashish	5,904	77.1	80.5	78.4	86.2	75.2	96
Cocaine	63	1.0	0.8	1.0	0.5	0.3	64
Stimulants	444	5.6	6.3	6.5	3.9	6.4	95
None/other/unknown	277	4.0	3.3	3.2	2.7	6.5	100
No. of discharges	7,477	100.0	100.0	100.0	100.0	100.0	97
Secondary or tertiary substance							
Alcohol	2,070	25.5	28.8	28.9	29.4	26.1	100
Opiates	284	3.8	4.0	3.4	3.9	4.2	92
Marijuana/hashish	898	13.0	10.7	13.2	7.7	13.3	114
Cocaine	232	3.6	3.8	2.5	2.6	1.7	71
Stimulants	504	6.0	6.9	8.3	5.5	5.2	88
None/other/unknown	3,489	48.1	45.8	43.8	51.0	49.5	94
No. of discharges	7,477	100.0	100.0	100.0	100.0	100.0	97

-- Quantity is zero; ‡ No discharges were reported.

NOTES: Based on linked admission and discharge data reported by the 47 states and jurisdictions that offered intensive outpatient substance use treatment and reported these data to TEDS. The reason for discharge category 'other' includes clients who were discharged because they were incarcerated, died, moved, became ill, were hospitalized, or another reason somewhat out of client's control, or if the client status at discharge was not known. Percentages may not add to 100 percent due to rounding. In LOS calculations, missing values of the associated variables were excluded. Admissions for which values were not collected, unknown, or missing are excluded from the percentage base (denominator).

SOURCE: Center for Behavioral Health Statistics and Quality, Substance Abuse and Mental Health Services Administration, Treatment Episode Data Set (TEDS). Data received through 11.21.18.

Table 7.5a. Intensive outpatient treatment discharges aged 12 to 17 years, by reason for discharge, treatment completion/transfer, median length of stay (LOS), and characteristics at discharge: Number and row percent distribution, 2017

Characteristics at discharge	Reason for discharge						Row percent distribution		Median LOS (days) among treatment completions
	Total	Completed	Transferred to further treatment	Dropped out	Terminated by facility	Other	Treatment completions	Transfers to further treatment	
All intensive outpatient treatment discharges	7,477	2,137	2,062	1,996	622	660	28.6	27.6	97
Living arrangements									
Homeless	38	9	12	11	4	2	23.7	31.6	88
Dependent living	5,089	1,652	1,520	1,055	441	421	32.5	29.9	94
Independent living	1,301	433	326	271	100	171	33.3	25.1	105
No. of discharges	6,428	2,094	1,858	1,337	545	594	32.6	28.9	97
Primary substance									
Alcohol	619	220	133	166	37	63	35.5	21.5	112
Opiates	168	46	56	43	11	12	27.4	33.3	98
Marijuana/hashish	5,517	1,520	1,622	1,390	509	476	27.6	29.4	97
Cocaine	50	11	21	13	2	3	22.0	42.0	49
Stimulants	428	134	114	117	25	38	31.3	26.6	88
None/other/unknown	695	206	116	267	38	68	29.6	16.7	93
No. of discharges	7,477	2,137	2,062	1,996	622	660	28.6	27.6	97
Secondary or tertiary substance									
Alcohol	1,757	482	565	409	152	149	27.4	32.2	100
Opiates	263	69	85	56	22	31	26.2	32.3	91
Marijuana/hashish	854	291	214	217	56	76	34.1	25.1	100
Cocaine	199	64	74	38	12	11	32.2	37.2	68
Stimulants	462	124	134	125	39	40	26.8	29.0	91
None/other/unknown	3,942	1,107	990	1,151	341	353	28.1	25.1	96
No. of discharges	7,477	2,137	2,062	1,996	622	660	28.6	27.6	97

NOTES: Based on linked admission and discharge data reported by the 47 states and jurisdictions that offered intensive outpatient substance use treatment and reported these data to TEDS. The reason for discharge category 'other' includes clients who were discharged because they were incarcerated, died, moved, became ill, were hospitalized, or another reason somewhat out of client's control, or if the client status at discharge was not known.

SOURCE: Center for Behavioral Health Statistics and Quality, Substance Abuse and Mental Health Services Administration, Treatment Episode Data Set (TEDS). Data received through 11.21.18.

Table 7.5b. Intensive outpatient treatment discharges aged 12 to 17 years, by reason for discharge, median length of stay (LOS), and characteristics at discharge: Column percent distribution, 2017

Characteristics at discharge	Total	Reason for discharge					Median LOS (days) among treatment completions
		Completed	Transferred to further treatment	Dropped out	Terminated by facility	Other	
All intensive outpatient treatment discharges	7,477						97
Living arrangements							
Homeless	38	0.4	0.6	0.8	0.7	0.3	88
Dependent living	5,089	78.9	81.8	78.9	80.9	70.9	94
Independent living	1,301	20.7	17.5	20.3	18.3	28.8	105
No. of discharges	6,428	100.0	100.0	100.0	100.0	100.0	97
Primary substance							
Alcohol	619	10.3	6.5	8.3	5.9	9.5	112
Opiates	168	2.2	2.7	2.2	1.8	1.8	98
Marijuana/hashish	5,517	71.1	78.7	69.6	81.8	72.1	97
Cocaine	50	0.5	1.0	0.7	0.3	0.5	49
Stimulants	428	6.3	5.5	5.9	4.0	5.8	88
None/other/unknown	695	9.6	5.6	13.4	6.1	10.3	93
No. of discharges	7,477	100.0	100.0	100.0	100.0	100.0	97
Secondary or tertiary substance							
Alcohol	1,757	22.6	27.4	20.5	24.4	22.6	100
Opiates	263	3.2	4.1	2.8	3.5	4.7	91
Marijuana/hashish	854	13.6	10.4	10.9	9.0	11.5	100
Cocaine	199	3.0	3.6	1.9	1.9	1.7	68
Stimulants	462	5.8	6.5	6.3	6.3	6.1	91
None/other/unknown	3,942	51.8	48.0	57.7	54.8	53.5	96
No. of discharges	7,477	100.0	100.0	100.0	100.0	100.0	97

NOTES: Based on linked admission and discharge data reported by the 47 states and jurisdictions that offered intensive outpatient substance use treatment and reported these data to TEDS. The reason for discharge category 'other' includes clients who were discharged because they were incarcerated, died, moved, became ill, were hospitalized, or another reason somewhat out of client's control, or if the client status at discharge was not known. Percentages may not add to 100 percent due to rounding. In LOS calculations, missing values of the associated variables were excluded. Admissions for which values were not collected, unknown, or missing are excluded from the percentage base (denominator).

SOURCE: Center for Behavioral Health Statistics and Quality, Substance Abuse and Mental Health Services Administration, Treatment Episode Data Set (TEDS). Data received through 11.21.18.

Table 7.6a. Intensive outpatient treatment discharges aged 18 years and older, by reason for discharge, treatment completion/transfer, median length of stay (LOS), and characteristics at admission: Number and row percent distribution, 2017

Characteristics at admission	Reason for discharge						Row percent distribution		Median LOS (days) among treatment completions
	Total	Completed	Transferred to further treatment	Dropped out	Terminated by facility	Other	Treatment completions	Transfers to further treatment	
All intensive outpatient treatment discharges	214,216	57,824	70,747	56,044	14,359	15,242	27.0	33.0	81
Marital status									
Never married	124,958	32,458	40,796	32,434	9,635	9,635	26.0	32.6	79
Now married	26,265	8,535	7,857	6,542	1,588	1,743	32.5	29.9	79
Separated	12,635	2,614	5,534	2,922	832	733	20.7	43.8	83
Divorced	27,792	7,201	10,462	6,700	1,573	1,856	25.9	37.6	85
Widowed	3,226	778	1,060	879	268	241	24.1	32.9	81
No. of discharges	194,876	51,586	65,709	49,477	13,896	14,208	26.5	33.7	80
Pregnant (female only)									
Yes	2,794	701	995	794	135	169	25.1	35.6	115
No	74,595	17,497	26,988	20,555	4,712	4,843	23.5	36.2	88
No. of discharges	77,389	18,198	27,983	21,349	4,847	5,012	23.5	36.2	89
Veteran¹									
Yes	5,469	1,833	1,682	1,316	275	363	33.5	30.8	77
No	192,591	51,689	65,092	49,933	12,061	13,816	26.8	33.8	80
No. of discharges	198,060	53,522	66,774	51,249	12,336	14,179	27.0	33.7	80

Continued. See notes at end of table.

Table 7.6a. Intensive outpatient treatment discharges aged 18 years and older, by reason for discharge, treatment completion/transfer, median length of stay (LOS), and characteristics at admission: Number and row percent distribution, 2017 (continued)

<i>Characteristics at admission</i>	<i>Reason for discharge</i>						<i>Row percent distribution</i>		<i>Median LOS (days) among treatment completions</i>
	<i>Total</i>	<i>Completed</i>	<i>Transferred to further treatment</i>	<i>Dropped out</i>	<i>Terminated by facility</i>	<i>Other</i>	<i>Treatment completions</i>	<i>Transfers to further treatment</i>	
Years of education									
0 to 8 years	7,346	1,635	2,619	2,083	499	510	22.3	35.7	82
9 to 11 years	42,264	10,280	13,568	11,959	3,368	3,089	24.3	32.1	88
12 years or GED	101,788	27,464	34,296	26,000	6,788	7,240	27.0	33.7	76
13 to 15 years	42,445	12,165	14,909	10,370	2,538	2,463	28.7	35.1	87
16 years or BA, BS	8,972	3,408	2,350	2,143	451	620	38.0	26.2	79
17 years or more	4,846	1,637	1,516	1,098	233	362	33.8	31.3	69
No. of discharges	207,661	56,589	69,258	53,653	13,877	14,284	27.3	33.4	81
Source of income support¹									
Wages/salary	44,819	16,371	9,317	11,953	3,491	3,687	36.5	20.8	92
Public assistance	10,576	2,392	2,370	3,672	1,185	957	22.6	22.4	116
Retirement/pension	1,578	707	238	399	101	133	44.8	15.1	78
Disability	9,659	2,271	2,727	2,878	842	941	23.5	28.2	96
Other	18,690	5,339	4,863	5,429	1,579	1,480	28.6	26.0	85
None	50,015	13,385	13,120	14,332	4,497	4,681	26.8	26.2	81
No. of discharges	135,337	40,465	32,635	38,663	11,695	11,879	29.9	24.1	88

Continued. See notes at end of table.

Table 7.6a. Intensive outpatient treatment discharges aged 18 years and older, by reason for discharge, treatment completion/transfer, median length of stay (LOS), and characteristics at admission: Number and row percent distribution, 2017 (continued)

Characteristics at admission	Reason for discharge						Row percent distribution		Median LOS (days) among treatment completions
	Total	Completed	Transferred to further treatment	Dropped out	Terminated by facility	Other	Treatment completions	Transfers to further treatment	
Living arrangements									
Homeless	19,464	4,398	7,135	5,272	1,471	1,188	22.6	36.7	71
Dependent living	39,118	13,810	9,707	9,642	2,913	3,046	35.3	24.8	80
Independent living	141,291	38,045	45,861	37,740	9,445	10,200	26.9	32.5	84
No. of discharges	199,873	56,253	62,703	52,654	13,829	14,434	28.1	31.4	81
Primary substance									
Alcohol	66,563	23,169	18,721	16,609	3,682	4,382	34.8	28.1	84
Opiates	59,774	12,882	25,236	13,583	3,849	4,224	21.6	42.2	63
Marijuana/hashish	28,671	8,473	6,549	8,811	2,640	2,198	29.6	22.8	86
Cocaine	15,262	3,592	4,984	4,362	1,175	1,149	23.5	32.7	66
Stimulants	32,764	7,717	11,044	9,419	2,360	2,224	23.6	33.7	100
None/other/unknown	11,182	1,991	4,213	3,260	653	1,065	17.8	37.7	69
No. of discharges	214,216	57,824	70,747	56,044	14,359	15,242	27.0	33.0	81
Secondary or tertiary substance									
Alcohol	17,190	4,803	5,028	4,840	1,272	1,247	27.9	29.2	91
Opiates	14,771	3,413	5,762	3,603	921	1,072	23.1	39.0	73
Marijuana/hashish	42,661	10,910	13,774	11,769	3,152	3,056	25.6	32.3	88
Cocaine	28,397	6,421	11,187	6,806	1,991	1,992	22.6	39.4	69
Stimulants	21,313	4,640	8,053	5,659	1,614	1,347	21.8	37.8	91
None/other/unknown	89,884	27,637	26,943	23,367	5,409	6,528	30.7	30.0	78
No. of discharges	214,216	57,824	70,747	56,044	14,359	15,242	27.0	33.0	81

Continued. See notes at end of table.

Table 7.6a. Intensive outpatient treatment discharges aged 18 years and older, by reason for discharge, treatment completion/transfer, median length of stay (LOS), and characteristics at admission: Number and row percent distribution, 2017 (continued)

<i>Characteristics at admission</i>	<i>Reason for discharge</i>						<i>Row percent distribution</i>		<i>Median LOS (days) among treatment completions</i>
	<i>Total</i>	<i>Completed</i>	<i>Transferred to further treatment</i>	<i>Dropped out</i>	<i>Terminated by facility</i>	<i>Other</i>	<i>Treatment completions</i>	<i>Transfers to further treatment</i>	
Employment status¹									
Employed	54,144	18,288	13,954	14,215	3,594	4,093	33.8	25.8	90
Full-time	36,711	13,421	8,734	9,364	2,464	2,728	36.6	23.8	88
Part-time	17,433	4,867	5,220	4,851	1,130	1,365	27.9	29.9	92
Unemployed	98,954	21,756	40,108	24,515	6,313	6,262	22.0	40.5	76
Not in labor force	55,393	16,426	15,793	15,009	4,050	4,115	29.7	28.5	79
No. of discharges	208,491	56,470	69,855	53,739	13,957	14,470	27.1	33.5	81
Detailed not in labor force¹									
Homemaker	2,289	528	870	516	228	147	23.1	38.0	86
Student	1,676	505	492	433	132	114	30.1	29.4	77
Retired	1,605	720	304	379	73	129	44.9	18.9	85
Disabled	12,440	2,830	3,586	3,770	1,046	1,208	22.7	28.8	90
Inmate of institution	4,511	2,536	734	432	223	586	56.2	16.3	66
Other	26,991	7,157	8,032	7,667	2,298	1,837	26.5	29.8	67
No. of discharges	49,512	14,276	14,018	13,197	4,000	4,021	28.8	28.3	72

¹ Only discharges aged 18 years and older are included for veteran status, source of income support, employment status, and detailed not in labor force in this report.

NOTES: Based on linked admission and discharge data reported by the 47 states and jurisdictions that offered intensive outpatient substance use treatment and reported these data to TEDS. The reason for discharge category 'other' includes clients who were discharged because they were incarcerated, died, moved, became ill, were hospitalized, or another reason somewhat out of client's control, or if the client status at discharge was not known.

SOURCE: Center for Behavioral Health Statistics and Quality, Substance Abuse and Mental Health Services Administration, Treatment Episode Data Set (TEDS). Data received through 11.21.18.

Table 7.6b. Intensive outpatient treatment discharges aged 18 years and older, by reason for discharge, median length of stay (LOS), and characteristics at admission: Column percent distribution, 2017

<i>Characteristics at admission</i>	<i>Total</i>	<i>Reason for discharge</i>					<i>Median LOS (days) among treatment completions</i>
		<i>Completed</i>	<i>Transferred to further treatment</i>	<i>Dropped out</i>	<i>Terminated by facility</i>	<i>Other</i>	
All intensive outpatient treatment discharges	214,216						81
Marital status							
Never married	124,958	62.9	62.1	65.6	69.3	67.8	79
Now married	26,265	16.5	12.0	13.2	11.4	12.3	79
Separated	12,635	5.1	8.4	5.9	6.0	5.2	83
Divorced	27,792	14.0	15.9	13.5	11.3	13.1	85
Widowed	3,226	1.5	1.6	1.8	1.9	1.7	81
No. of discharges	194,876	100.0	100.0	100.0	100.0	100.0	80
Pregnant (female only)							
Yes	2,794	3.9	3.6	3.7	2.8	3.4	115
No	74,595	96.1	96.4	96.3	97.2	96.6	88
No. of discharges	77,389	100.0	100.0	100.0	100.0	100.0	89
Veteran¹							
Yes	5,469	3.4	2.5	2.6	2.2	2.6	77
No	192,591	96.6	97.5	97.4	97.8	97.4	80
No. of discharges	198,060	100.0	100.0	100.0	100.0	100.0	80

Continued. See notes at end of table.

Table 7.6b. Intensive outpatient treatment discharges aged 18 years and older, by reason for discharge, median length of stay (LOS), and characteristics at admission: Column percent distribution, 2017 (continued)

<i>Characteristics at admission</i>	<i>Reason for discharge</i>						<i>Median LOS (days) among treatment completions</i>
	<i>Total</i>	<i>Completed</i>	<i>Transferred to further treatment</i>	<i>Dropped out</i>	<i>Terminated by facility</i>	<i>Other</i>	
Years of education							
0 to 8 years	7,346	2.9	3.8	3.9	3.6	3.6	82
9 to 11 years	42,264	18.2	19.6	22.3	24.3	21.6	88
12 years or GED	101,788	48.5	49.5	48.5	48.9	50.7	76
13 to 15 years	42,445	21.5	21.5	19.3	18.3	17.2	87
16 years or BA, BS	8,972	6.0	3.4	4.0	3.2	4.3	79
17 years or more	4,846	2.9	2.2	2.0	1.7	2.5	69
No. of discharges	207,661	100.0	100.0	100.0	100.0	100.0	81
Source of income support¹							
Wages/salary	44,819	40.5	28.5	30.9	29.9	31.0	92
Public assistance	10,576	5.9	7.3	9.5	10.1	8.1	116
Retirement/pension	1,578	1.7	0.7	1.0	0.9	1.1	78
Disability	9,659	5.6	8.4	7.4	7.2	7.9	96
Other	18,690	13.2	14.9	14.0	13.5	12.5	85
None	50,015	33.1	40.2	37.1	38.5	39.4	81
No. of discharges	135,337	100.0	100.0	100.0	100.0	100.0	88

Continued. See notes at end of table.

Table 7.6b. Intensive outpatient treatment discharges aged 18 years and older, by reason for discharge, median length of stay (LOS), and characteristics at admission: Column percent distribution, 2017 (continued)

<i>Characteristics at admission</i>	<i>Total</i>	<i>Reason for discharge</i>					<i>Median LOS (days) among treatment completions</i>
		<i>Completed</i>	<i>Transferred to further treatment</i>	<i>Dropped out</i>	<i>Terminated by facility</i>	<i>Other</i>	
Living arrangements							
Homeless	19,464	7.8	11.4	10.0	10.6	8.2	71
Dependent living	39,118	24.5	15.5	18.3	21.1	21.1	80
Independent living	141,291	67.6	73.1	71.7	68.3	70.7	84
No. of discharges	199,873	100.0	100.0	100.0	100.0	100.0	81
Primary substance							
Alcohol	66,563	40.1	26.5	29.6	25.6	28.7	84
Opiates	59,774	22.3	35.7	24.2	26.8	27.7	63
Marijuana/hashish	28,671	14.7	9.3	15.7	18.4	14.4	86
Cocaine	15,262	6.2	7.0	7.8	8.2	7.5	66
Stimulants	32,764	13.3	15.6	16.8	16.4	14.6	100
None/other/unknown	11,182	3.4	6.0	5.8	4.5	7.0	69
No. of discharges	214,216	100.0	100.0	100.0	100.0	100.0	81
Secondary or tertiary substance							
Alcohol	17,190	8.3	7.1	8.6	8.9	8.2	91
Opiates	14,771	5.9	8.1	6.4	6.4	7.0	73
Marijuana/hashish	42,661	18.9	19.5	21.0	22.0	20.0	88
Cocaine	28,397	11.1	15.8	12.1	13.9	13.1	69
Stimulants	21,313	8.0	11.4	10.1	11.2	8.8	91
None/other/unknown	89,884	47.8	38.1	41.7	37.7	42.8	78
No. of discharges	214,216	100.0	100.0	100.0	100.0	100.0	81

Continued. See notes at end of table.

Table 7.6b. Intensive outpatient treatment discharges aged 18 years and older, by reason for discharge, median length of stay (LOS), and characteristics at admission: Column percent distribution, 2017 (continued)

<i>Characteristics at admission</i>	<i>Reason for discharge</i>					<i>Median LOS (days) among treatment completions</i>	
	<i>Total</i>	<i>Transferred to further treatment Completed</i>	<i>Dropped out</i>	<i>Terminated by facility</i>	<i>Other</i>		
Employment status¹							
Employed	54,144	32.4	20.0	26.5	25.8	28.3	90
Full-time	36,711	23.8	12.5	17.4	17.7	18.9	88
Part-time	17,433	8.6	7.5	9.0	8.1	9.4	92
Unemployed	98,954	38.5	57.4	45.6	45.2	43.3	76
Not in labor force	55,393	29.1	22.6	27.9	29.0	28.4	79
No. of discharges	208,491	100.0	100.0	100.0	100.0	100.0	81
Detailed not in labor force¹							
Homemaker	2,289	3.7	6.2	3.9	5.7	3.7	86
Student	1,676	3.5	3.5	3.3	3.3	2.8	77
Retired	1,605	5.0	2.2	2.9	1.8	3.2	85
Disabled	12,440	19.8	25.6	28.6	26.2	30.0	90
Inmate of institution	4,511	17.8	5.2	3.3	5.6	14.6	66
Other	26,991	50.1	57.3	58.1	57.5	45.7	67
No. of discharges	49,512	100.0	100.0	100.0	100.0	100.0	72

¹ Only discharges aged 18 years and older are included for veteran status, source of income support, employment status, and detailed not in labor force in this report.

NOTES: Based on linked admission and discharge data reported by the 47 states and jurisdictions that offered intensive outpatient substance use treatment and reported these data to TEDS. The reason for discharge category 'other' includes clients who were discharged because they were incarcerated, died, moved, became ill, were hospitalized, or another reason somewhat out of client's control, or if the client status at discharge was not known. Percentages may not add to 100 percent due to rounding. In LOS calculations, missing values of the associated variables were excluded. Admissions for which values were not collected, unknown, or missing are excluded from the percentage base (denominator).

SOURCE: Center for Behavioral Health Statistics and Quality, Substance Abuse and Mental Health Services Administration, Treatment Episode Data Set (TEDS). Data received through 11.21.18.

Table 7.7a. Intensive outpatient treatment discharges aged 18 years and older, by reason for discharge, treatment completion/transfer, median length of stay (LOS), and characteristics at discharge: Number and row percent distribution, 2017

Characteristics at discharge	Reason for discharge						Row percent distribution		Median LOS (days) among treatment completions
	Total	Completed	Transferred to further treatment	Dropped out	Terminated by facility	Other	Treatment completions	Transfers to further treatment	
All intensive outpatient treatment discharges	214,216	57,824	70,747	56,044	14,359	15,242	27.0	33.0	81
Living arrangements									
Homeless	12,770	2,574	4,889	3,198	1,125	984	20.2	38.3	62
Dependent living	38,919	13,166	11,114	7,704	3,230	3,705	33.8	28.6	68
Independent living	125,681	40,093	36,886	31,147	8,472	9,083	31.9	29.3	88
No. of discharges	177,370	55,833	52,889	42,049	12,827	13,772	31.5	29.8	82
Primary substance									
Alcohol	61,058	20,597	18,559	14,388	3,489	4,025	33.7	30.4	86
Opiates	52,711	9,429	25,229	11,095	3,459	3,499	17.9	47.9	60
Marijuana/hashish	25,024	7,060	6,262	7,463	2,411	1,828	28.2	25.0	83
Cocaine	13,818	2,979	4,868	3,820	1,107	1,044	21.6	35.2	62
Stimulants	31,733	7,766	10,651	8,714	2,380	2,222	24.5	33.6	100
None/other/unknown	29,872	9,993	5,178	10,564	1,513	2,624	33.5	17.3	77
No. of discharges	214,216	57,824	70,747	56,044	14,359	15,242	27.0	33.0	81
Secondary or tertiary substance									
Alcohol	15,005	4,125	5,006	3,689	1,144	1,041	27.5	33.4	88
Opiates	12,901	2,677	5,698	2,801	816	909	20.8	44.2	70
Marijuana/hashish	37,139	9,337	13,337	9,057	2,876	2,532	25.1	35.9	89
Cocaine	23,735	4,594	10,921	5,018	1,734	1,468	19.4	46.0	67
Stimulants	19,440	4,249	7,802	4,507	1,602	1,280	21.9	40.1	90
None/other/unknown	105,996	32,842	27,983	30,972	6,187	8,012	31.0	26.4	79
No. of discharges	214,216	57,824	70,747	56,044	14,359	15,242	27.0	33.0	81

Continued. See notes at end of table.

Table 7.7a. Intensive outpatient treatment discharges aged 18 years and older, by reason for discharge, treatment completion/transfer, median length of stay (LOS), and characteristics at discharge: Number and row percent distribution, 2017 (continued)

Characteristics at discharge	Reason for discharge						Row percent distribution		Median LOS (days) among treatment completions
	Total	Completed	Transferred to further treatment	Dropped out	Terminated by facility	Other	Treatment completions	Transfers to further treatment	
Employment status¹									
Employed	56,650	24,242	12,429	12,635	3,620	3,724	42.8	21.9	95
Full-time	39,359	18,031	8,178	8,398	2,408	2,344	45.8	20.8	94
Part-time	17,291	6,211	4,251	4,237	1,212	1,380	35.9	24.6	96
Unemployed	78,559	19,052	29,079	19,624	5,607	5,197	24.3	37.0	64
Not in labor force	45,706	12,954	13,469	10,753	3,672	4,858	28.3	29.5	72
No. of discharges	180,915	56,248	54,977	43,012	12,899	13,779	31.1	30.4	81
Detailed not in labor force¹									
Homemaker	2,105	553	796	420	209	127	26.3	37.8	89
Student	1,481	593	367	310	118	93	40.0	24.8	86
Retired	1,454	737	243	272	82	120	50.7	16.7	89
Disabled	10,382	2,453	3,372	2,690	866	1,001	23.6	32.5	88
Inmate of institution	4,820	2,273	715	308	201	1,323	47.2	14.8	70
Other	22,019	4,833	6,288	6,572	2,171	2,155	21.9	28.6	46
No. of discharges	42,261	11,442	11,781	10,572	3,647	4,819	27.1	27.9	66

¹ Only discharges aged 18 years and older are included for employment status and detailed not in labor force in this report.

NOTES: Based on linked admission and discharge data reported by the 47 states and jurisdictions that offered intensive outpatient substance use treatment and reported these data to TEDS. The reason for discharge category 'other' includes clients who were discharged because they were incarcerated, died, moved, became ill, were hospitalized, or another reason somewhat out of client's control, or if the client status at discharge was not known.

SOURCE: Center for Behavioral Health Statistics and Quality, Substance Abuse and Mental Health Services Administration, Treatment Episode Data Set (TEDS). Data received through 11.21.18.

Table 7.7b. Intensive outpatient treatment discharges aged 18 years and older, by reason for discharge, median length of stay (LOS), and characteristics at discharge: Column percent distribution, 2017

Characteristics at discharge	Total	Reason for discharge					Median LOS (days) among treatment completions
		Completed	Transferred to further treatment	Dropped out	Terminated by facility	Other	
All intensive outpatient treatment discharges	214,216						81
Living arrangements							
Homeless	12,770	4.6	9.2	7.6	8.8	7.1	62
Dependent living	38,919	23.6	21.0	18.3	25.2	26.9	68
Independent living	125,681	71.8	69.7	74.1	66.0	66.0	88
No. of discharges	177,370	100.0	100.0	100.0	100.0	100.0	82
Primary substance							
Alcohol	61,058	35.6	26.2	25.7	24.3	26.4	86
Opiates	52,711	16.3	35.7	19.8	24.1	23.0	60
Marijuana/hashish	25,024	12.2	8.9	13.3	16.8	12.0	83
Cocaine	13,818	5.2	6.9	6.8	7.7	6.8	62
Stimulants	31,733	13.4	15.1	15.5	16.6	14.6	100
None/other/unknown	29,872	17.3	7.3	18.8	10.5	17.2	77
No. of discharges	214,216	100.0	100.0	100.0	100.0	100.0	81
Secondary or tertiary substance							
Alcohol	15,005	7.1	7.1	6.6	8.0	6.8	88
Opiates	12,901	4.6	8.1	5.0	5.7	6.0	70
Marijuana/hashish	37,139	16.1	18.9	16.2	20.0	16.6	89
Cocaine	23,735	7.9	15.4	9.0	12.1	9.6	67
Stimulants	19,440	7.3	11.0	8.0	11.2	8.4	90
None/other/unknown	105,996	56.8	39.6	55.3	43.1	52.6	79
No. of discharges	214,216	100.0	100.0	100.0	100.0	100.0	81

Continued. See notes at end of table.

Table 7.7b. Intensive outpatient treatment discharges aged 18 years and older, by reason for discharge, median length of stay (LOS), and characteristics at discharge: Column percent distribution, 2017 (continued)

<i>Characteristics at discharge</i>	<i>Reason for discharge</i>						<i>Median LOS (days) among treatment completions</i>
	<i>Total</i>	<i>Transferred to further treatment</i>	<i>Dropped out</i>	<i>Terminated by facility</i>	<i>Other</i>	<i>Completed</i>	
Employment status¹							
Employed	56,650	43.1	22.6	29.4	28.1	27.0	95
Full-time	39,359	32.1	14.9	19.5	18.7	17.0	94
Part-time	17,291	11.0	7.7	9.9	9.4	10.0	96
Unemployed	78,559	33.9	52.9	45.6	43.5	37.7	64
Not in labor force	45,706	23.0	24.5	25.0	28.5	35.3	72
No. of discharges	180,915	100.0	100.0	100.0	100.0	100.0	81
Detailed not in labor force¹							
Homemaker	2,105	4.8	6.8	4.0	5.7	2.6	89
Student	1,481	5.2	3.1	2.9	3.2	1.9	86
Retired	1,454	6.4	2.1	2.6	2.2	2.5	89
Disabled	10,382	21.4	28.6	25.4	23.7	20.8	88
Inmate of institution	4,820	19.9	6.1	2.9	5.5	27.5	70
Other	22,019	42.2	53.4	62.2	59.5	44.7	46
No. of discharges	42,261	100.0	100.0	100.0	100.0	100.0	66

¹ Only discharges aged 18 years and older are included for employment status and detailed not in labor force in this report.

NOTES: Based on linked admission and discharge data reported by the 47 states and jurisdictions that offered intensive outpatient substance use treatment and reported these data to TEDS. The reason for discharge category 'other' includes clients who were discharged because they were incarcerated, died, moved, became ill, were hospitalized, or another reason somewhat out of client's control, or if the client status at discharge was not known. Percentages may not add to 100 percent due to rounding. In LOS calculations, missing values of the associated variables were excluded. Admissions for which values were not collected, unknown, or missing are excluded from the percentage base (denominator).

SOURCE: Center for Behavioral Health Statistics and Quality, Substance Abuse and Mental Health Services Administration, Treatment Episode Data Set (TEDS). Data received through 11.21.18.

Table 8.1. Short-term residential treatment discharges aged 12 years and older, by reason for discharge and state or jurisdiction: Number and percent distribution, 2017

State or jurisdiction	Reason for discharge (number)							Reason for discharge (percent distribution)					
	All short-term residential treatment discharges	Completed	Transferred	Dropped out	Terminated	Other	Total	Completed	Transferred	Dropped out	Terminated	Other	
Total	155,125	82,273	28,957	29,687	8,299	5,909	100.0	53.0	18.7	19.1	5.3	3.8	
Alabama	716	321	117	150	81	47	100.0	44.8	16.3	20.9	11.3	6.6	
Alaska	153	92	9	43	8	1	100.0	60.1	5.9	28.1	5.2	0.7	
Arizona	1,113	470	10	553	--	80	100.0	42.2	0.9	49.7	--	7.2	
Arkansas	2,934	1,861	76	737	235	25	100.0	63.4	2.6	25.1	8.0	0.9	
California	2,426	1,423	786	208	--	9	100.0	58.7	32.4	8.6	--	0.4	
Colorado	3,627	2,892	211	354	71	99	100.0	79.7	5.8	9.8	2.0	2.7	
Connecticut	3,525	2,433	345	479	115	153	100.0	69.0	9.8	13.6	3.3	4.3	
Delaware	394	214	15	98	35	32	100.0	54.3	3.8	24.9	8.9	8.1	
District of Columbia	1,245	818	29	--	74	324	100.0	65.7	2.3	--	5.9	26.0	
Florida	218	149	10	32	19	8	100.0	68.3	4.6	14.7	8.7	3.7	
Idaho	436	264	67	91	--	14	100.0	60.6	15.4	20.9	--	3.2	
Illinois	9,015	3,130	3,722	1,618	507	38	100.0	34.7	41.3	17.9	5.6	0.4	
Indiana	796	407	--	306	65	18	100.0	51.1	--	38.4	8.2	2.3	
Iowa	2,660	1,264	76	945	253	122	100.0	47.5	2.9	35.5	9.5	4.6	
Kansas	2,367	171	1,809	301	39	47	100.0	7.2	76.4	12.7	1.6	2.0	
Kentucky	4,431	549	3,743	112	14	13	100.0	12.4	84.5	2.5	0.3	0.3	
Louisiana	4,424	1,376	1,107	1,940	--	1	100.0	31.1	25.0	43.9	--	*	
Maine	213	146	7	35	24	1	100.0	68.5	3.3	16.4	11.3	0.5	
Maryland	4,361	302	3,046	782	218	13	100.0	6.9	69.8	17.9	5.0	0.3	
Massachusetts	3,689	2,629	25	584	388	63	100.0	71.3	0.7	15.8	10.5	1.7	
Michigan	9,207	2,846	3,115	2,515	426	305	100.0	30.9	33.8	27.3	4.6	3.3	
Minnesota	10,603	7,408	242	2,059	566	328	100.0	69.9	2.3	19.4	5.3	3.1	
Mississippi	1,499	611	365	480	36	7	100.0	40.8	24.3	32.0	2.4	0.5	
Missouri	9,045	1,802	4,863	1,778	439	163	100.0	19.9	53.8	19.7	4.9	1.8	
Montana	34	19	--	15	--	--	100.0	55.9	--	44.1	--	--	
Nebraska	1,069	730	56	198	51	34	100.0	68.3	5.2	18.5	4.8	3.2	
Nevada	527	305	59	96	47	20	100.0	57.9	11.2	18.2	8.9	3.8	
New Hampshire	1,037	656	30	19	96	236	100.0	63.3	2.9	1.8	9.3	22.8	
New Jersey	6,297	4,904	73	988	195	137	100.0	77.9	1.2	15.7	3.1	2.2	
New Mexico	89	3	84	1	--	1	100.0	3.4	94.4	1.1	--	1.1	
New York	34,646	25,121	1,122	6,559	1,676	168	100.0	72.5	3.2	18.9	4.8	0.5	
North Carolina	3,281	938	1,754	585	--	4	100.0	28.6	53.5	17.8	--	0.1	
North Dakota	635	318	67	114	40	96	100.0	50.1	10.6	18.0	6.3	15.1	
Ohio	172	34	32	61	17	28	100.0	19.8	18.6	35.5	9.9	16.3	
Oklahoma	1,228	612	83	355	105	73	100.0	49.8	6.8	28.9	8.6	5.9	
Pennsylvania	4,218	2,001	59	470	98	1,590	100.0	47.4	1.4	11.1	2.3	37.7	
Rhode Island	1,968	1,385	243	177	146	17	100.0	70.4	12.3	9.0	7.4	0.9	
South Carolina	227	115	12	77	17	6	100.0	50.7	5.3	33.9	7.5	2.6	
South Dakota	1,028	722	134	116	38	18	100.0	70.2	13.0	11.3	3.7	1.8	
Tennessee	4,835	3,041	52	1,026	627	89	100.0	62.9	1.1	21.2	13.0	1.8	
Texas	6,418	3,454	475	1,411	409	669	100.0	53.8	7.4	22.0	6.4	10.4	
Utah	1,061	330	354	297	57	23	100.0	31.1	33.4	28.0	5.4	2.2	
Vermont	1,037	704	44	217	58	14	100.0	67.9	4.2	20.9	5.6	1.4	
Virginia	3,334	1,873	--	--	781	680	100.0	56.2	--	--	23.4	20.4	
Washington	2,355	1,191	337	588	174	65	100.0	50.6	14.3	25.0	7.4	2.8	
Wisconsin	378	169	72	89	33	15	100.0	44.7	19.0	23.5	8.7	4.0	
Wyoming	154	70	20	28	21	15	100.0	45.5	13.0	18.2	13.6	9.7	

-- Quantity is zero; * Less than 0.05 percent.

NOTES: Based on linked admission and discharge data reported to TEDS by the 47 states and jurisdictions that offered short-term residential substance use treatment and reported these data to TEDS. Comparisons among states should be made with caution. Percentages may not add to 100 percent due to rounding. The reason for discharge category 'other' includes clients who were discharged because they were incarcerated, died, moved, became ill, were hospitalized, or another reason somewhat out of client's control, or if the client status at discharge was not known. Admissions for which values were not collected or missing are excluded from the percentage base (denominator).

SOURCE: Center for Behavioral Health Statistics and Quality, Substance Abuse and Mental Health Services Administration, Treatment Episode Data Set (TEDS). Data received through 11.21.18.

Table 8.2a. Short-term residential treatment discharges aged 12 years and older, by reason for discharge, treatment completion/transfer, median length of stay (LOS), and characteristics at admission: Number and row percent distribution, 2017

Characteristics at admission	Reason for discharge						Row percent distribution		Median LOS (days) among treatment completions
	Total	Completed	Transferred to further treatment	Dropped out	Terminated by facility	Other	Treatment completions	Transfers to further treatment	
All short-term residential treatment discharges	155,125	82,273	28,957	29,687	8,299	5,909	53.0	18.7	25
Gender									
Male	101,290	56,004	17,585	18,489	5,450	3,762	55.3	17.4	25
Female	53,794	26,253	11,357	11,191	2,846	2,147	48.8	21.1	26
No. of discharges	155,084	82,257	28,942	29,680	8,296	5,909	53.0	18.7	25
Age at admission									
12 years	26	4	9	4	7	2	15.4	34.6	53
13 years	133	40	44	21	17	11	30.1	33.1	59
14 years	414	140	147	52	54	21	33.8	35.5	56
15 years	1,022	377	333	129	135	48	36.9	32.6	55
16 years	1,553	605	487	210	164	87	39.0	31.4	55
17 years	1,419	634	386	218	127	54	44.7	27.2	44
18 years	1,116	533	212	265	70	36	47.8	19.0	28
19 years	1,790	887	334	402	106	61	49.6	18.7	28
20 years	2,176	1,078	360	473	173	92	49.5	16.5	27
21 to 24 years	14,212	6,933	2,710	3,082	901	586	48.8	19.1	27
25 to 29 years	27,318	13,625	5,092	5,682	1,758	1,161	49.9	18.6	26
30 to 34 years	25,559	12,723	5,133	5,197	1,503	1,003	49.8	20.1	26
35 to 39 years	20,418	10,621	3,953	3,978	1,048	818	52.0	19.4	25
40 to 44 years	14,060	7,626	2,614	2,669	624	527	54.2	18.6	25
45 to 49 years	14,942	8,469	2,622	2,720	616	515	56.7	17.5	23
50 to 54 years	14,118	8,571	2,267	2,335	530	415	60.7	16.1	21
55 to 59 years	9,661	6,011	1,571	1,486	308	285	62.2	16.3	21
60 to 64 years	3,764	2,442	511	561	113	137	64.9	13.6	21
65 to 69 years	1,069	695	144	156	32	42	65.0	13.5	23
70 to 74 years	257	184	20	35	11	7	71.6	7.8	21
75 years and older	98	75	8	12	2	1	76.5	8.2	26
No. of discharges	155,125	82,273	28,957	29,687	8,299	5,909	53.0	18.7	25

Continued. See notes at end of table.

Table 8.2a. Short-term residential treatment discharges aged 12 years and older, by reason for discharge, treatment completion/transfer, median length of stay (LOS), and characteristics at admission: Number and row percent distribution, 2017 (continued)

Characteristics at admission	Reason for discharge						Row percent distribution		Median LOS (days) among treatment completions
	Total	Completed	Transferred to further treatment	Dropped out	Terminated by facility	Other	Treatment completions	Transfers to further treatment	
Race/ethnicity									
White (non-Hispanic)	100,184	52,631	19,827	18,698	5,049	3,979	52.5	19.8	26
Black (non-Hispanic)	27,215	14,422	4,850	5,369	1,602	972	53.0	17.8	21
Hispanic origin	15,073	9,189	1,615	2,955	863	451	61.0	10.7	25
Other	10,898	5,107	2,434	2,348	690	319	46.9	22.3	28
No. of discharges	153,370	81,349	28,726	29,370	8,204	5,721	53.0	18.7	25
No. of prior treatment episodes									
None	42,046	19,904	10,198	7,927	2,025	1,992	47.3	24.3	27
1 or more	108,025	60,026	17,974	20,513	5,875	3,637	55.6	16.6	24
No. of discharges	150,071	79,930	28,172	28,440	7,900	5,629	53.3	18.8	25
Treatment referral source									
Self or individual	61,148	30,358	12,558	13,442	3,136	1,654	49.6	20.5	22
Criminal justice/DUI	29,436	15,826	7,070	3,641	1,847	1,052	53.8	24.0	28
Other community referral	14,247	8,331	2,109	2,604	696	507	58.5	14.8	28
Substance use care provider	32,314	18,853	3,453	6,304	1,691	2,013	58.3	10.7	21
Other health care provider	13,190	6,464	2,837	2,843	680	366	49.0	21.5	25
School (educational)	136	62	34	26	6	8	45.6	25.0	30
Employer/EAP	681	548	34	75	14	10	80.5	5.0	28
No. of discharges	151,152	80,442	28,095	28,935	8,070	5,610	53.2	18.6	25
Usual route of administration									
Oral	63,489	38,607	10,638	9,859	2,398	1,987	60.8	16.8	23
Smoking	33,976	16,319	7,171	7,046	2,113	1,327	48.0	21.1	28
Inhalation	16,856	8,760	3,161	3,444	1,035	456	52.0	18.8	23
Injection	37,102	16,984	7,498	8,481	2,478	1,661	45.8	20.2	26
Other	958	448	63	164	44	239	46.8	6.6	22
No. of discharges	152,381	81,118	28,531	28,994	8,068	5,670	53.2	18.7	25

Continued. See notes at end of table.

Table 8.2a. Short-term residential treatment discharges aged 12 years and older, by reason for discharge, treatment completion/transfer, median length of stay (LOS), and characteristics at admission: Number and row percent distribution, 2017 (continued)

<i>Characteristics at admission</i>	<i>Reason for discharge</i>						<i>Row percent distribution</i>		<i>Median LOS (days) among treatment completions</i>
	<i>Total</i>	<i>Completed</i>	<i>Transferred to further treatment</i>	<i>Dropped out</i>	<i>Terminated by facility</i>	<i>Other</i>	<i>Treatment completions</i>	<i>Transfers to further treatment</i>	
Expected or actual source of payment¹									
Self-pay	2,840	1,500	637	492	124	87	52.8	22.4	28
Private insurance	4,462	2,766	897	542	170	87	62.0	20.1	27
Medicare	487	267	81	91	22	26	54.8	16.6	19
Medicaid	24,288	7,384	10,173	4,982	1,152	597	30.4	41.9	28
Other government payments	26,634	13,544	4,594	4,639	1,179	2,678	50.9	17.2	27
Workers' compensation	8	6	--	1	1	--	75.0	--	33
No charge	2,435	823	759	762	62	29	33.8	31.2	28
Other	4,796	2,274	1,516	683	196	127	47.4	31.6	27
No. of discharges	65,950	28,564	18,657	12,192	2,906	3,631	43.3	28.3	28
Type of health insurance									
Private insurance	5,411	3,563	842	701	221	84	65.8	15.6	28
Medicare	1,130	631	172	208	58	61	55.8	15.2	24
Medicaid	32,693	12,521	10,693	6,551	1,820	1,108	38.3	32.7	27
HMO	675	536	64	44	17	14	79.4	9.5	15
Other	3,174	1,583	725	473	127	266	49.9	22.8	27
None	31,675	14,660	6,866	6,227	1,695	2,227	46.3	21.7	28
No. of discharges	74,758	33,494	19,362	14,204	3,938	3,760	44.8	25.9	27

Continued. See notes at end of table.

Table 8.2a. Short-term residential treatment discharges aged 12 years and older, by reason for discharge, treatment completion/transfer, median length of stay (LOS), and characteristics at admission: Number and row percent distribution, 2017 (continued)

Characteristics at admission	Reason for discharge						Row percent distribution		Median LOS (days) among treatment completions
	Total	Completed	Transferred to further treatment	Dropped out	Terminated by facility	Other	Treatment completions	Transfers to further treatment	
Arrests in past 30 days									
None	134,656	71,443	25,113	26,136	6,867	5,097	53.1	18.6	24
Once	13,830	7,535	2,653	2,179	927	536	54.5	19.2	28
2 or more times	2,250	1,238	351	335	209	117	55.0	15.6	27
No. of discharges	150,736	80,216	28,117	28,650	8,003	5,750	53.2	18.7	25
Frequency of use									
No use in the past month	17,139	8,622	4,811	2,035	903	768	50.3	28.1	28
Some use	40,378	20,979	9,083	7,072	1,877	1,367	52.0	22.5	27
Daily use	84,910	44,452	13,992	18,194	4,836	3,436	52.4	16.5	23
No. of discharges	142,427	74,053	27,886	27,301	7,616	5,571	52.0	19.6	26
Self-help programs attended in past 30 days									
No attendance in the past month	98,486	50,260	19,268	20,218	5,306	3,434	51.0	19.6	25
At least 1 time in the past month	40,791	24,085	6,393	6,826	2,181	1,306	59.0	15.7	22
1–3 times in the past month	11,029	5,900	1,848	2,105	667	509	53.5	16.8	27
4–7 times in the past month	7,301	3,713	1,600	1,366	333	289	50.9	21.9	26
8–30 times in the past month	11,018	5,940	2,488	1,563	643	384	53.9	22.6	26
Some attendance, but frequency unknown	11,443	8,532	457	1,792	538	124	74.6	4.0	16
No. of discharges	139,277	74,345	25,661	27,044	7,487	4,740	53.4	18.4	24

-- Quantity is zero.

¹ This information is collected at admission and may not correspond to the actual source of payment.

NOTES: Based on linked admission and discharge data reported by the 47 states and jurisdictions that offered short-term residential substance use treatment and reported these data to TEDS. The reason for discharge category 'other' includes clients who were discharged because they were incarcerated, died, moved, became ill, were hospitalized, or another reason somewhat out of client's control, or if the client status at discharge was not known.

SOURCE: Center for Behavioral Health Statistics and Quality, Substance Abuse and Mental Health Services Administration, Treatment Episode Data Set (TEDS). Data received through 11.21.18.

Table 8.2b. Short-term residential treatment discharges aged 12 years and older, by reason for discharge, median length of stay (LOS), and characteristics at admission: Column percent distribution, 2017

Characteristics at admission	Total	Reason for discharge					Median LOS (days) among treatment completions
		Completed	Transferred to further treatment	Dropped out	Terminated by facility	Other	
All short-term residential treatment discharges	155,125						25
Gender							
Male	101,290	68.1	60.8	62.3	65.7	63.7	25
Female	53,794	31.9	39.2	37.7	34.3	36.3	26
No. of discharges	155,084	100.0	100.0	100.0	100.0	100.0	25
Age at admission							
12 years	26	*	*	*	0.1	*	53
13 years	133	*	0.2	0.1	0.2	0.2	59
14 years	414	0.2	0.5	0.2	0.7	0.4	56
15 years	1,022	0.5	1.1	0.4	1.6	0.8	55
16 years	1,553	0.7	1.7	0.7	2.0	1.5	55
17 years	1,419	0.8	1.3	0.7	1.5	0.9	44
18 years	1,116	0.6	0.7	0.9	0.8	0.6	28
19 years	1,790	1.1	1.2	1.4	1.3	1.0	28
20 years	2,176	1.3	1.2	1.6	2.1	1.6	27
21 to 24 years	14,212	8.4	9.4	10.4	10.9	9.9	27
25 to 29 years	27,318	16.6	17.6	19.1	21.2	19.6	26
30 to 34 years	25,559	15.5	17.7	17.5	18.1	17.0	26
35 to 39 years	20,418	12.9	13.7	13.4	12.6	13.8	25
40 to 44 years	14,060	9.3	9.0	9.0	7.5	8.9	25
45 to 49 years	14,942	10.3	9.1	9.2	7.4	8.7	23
50 to 54 years	14,118	10.4	7.8	7.9	6.4	7.0	21
55 to 59 years	9,661	7.3	5.4	5.0	3.7	4.8	21
60 to 64 years	3,764	3.0	1.8	1.9	1.4	2.3	21
65 to 69 years	1,069	0.8	0.5	0.5	0.4	0.7	23
70 to 74 years	257	0.2	0.1	0.1	0.1	0.1	21
75 years and older	98	0.1	*	*	*	*	26
No. of discharges	155,125	100.0	100.0	100.0	100.0	100.0	25

Continued. See notes at end of table.

Table 8.2b. Short-term residential treatment discharges aged 12 years and older, by reason for discharge, median length of stay (LOS), and characteristics at admission: Column percent distribution, 2017 (continued)

<i>Characteristics at admission</i>	<i>Total</i>	<i>Reason for discharge</i>					<i>Median LOS (days) among treatment completions</i>
		<i>Completed</i>	<i>Transferred to further treatment</i>	<i>Dropped out</i>	<i>Terminated by facility</i>	<i>Other</i>	
Race/ethnicity							
White (non-Hispanic)	100,184	64.7	69.0	63.7	61.5	69.6	26
Black (non-Hispanic)	27,215	17.7	16.9	18.3	19.5	17.0	21
Hispanic origin	15,073	11.3	5.6	10.1	10.5	7.9	25
Other	10,898	6.3	8.5	8.0	8.4	5.6	28
No. of discharges	153,370	100.0	100.0	100.0	100.0	100.0	25
No. of prior treatment episodes							
None	42,046	24.9	36.2	27.9	25.6	35.4	27
1 or more	108,025	75.1	63.8	72.1	74.4	64.6	24
No. of discharges	150,071	100.0	100.0	100.0	100.0	100.0	25
Treatment referral source							
Self or individual	61,148	37.7	44.7	46.5	38.9	29.5	22
Criminal justice/DUI	29,436	19.7	25.2	12.6	22.9	18.8	28
Other community referral	14,247	10.4	7.5	9.0	8.6	9.0	28
Substance use care provider	32,314	23.4	12.3	21.8	21.0	35.9	21
Other health care provider	13,190	8.0	10.1	9.8	8.4	6.5	25
School (educational)	136	0.1	0.1	0.1	0.1	0.1	30
Employer/EAP	681	0.7	0.1	0.3	0.2	0.2	28
No. of discharges	151,152	100.0	100.0	100.0	100.0	100.0	25
Usual route of administration							
Oral	63,489	47.6	37.3	34.0	29.7	35.0	23
Smoking	33,976	20.1	25.1	24.3	26.2	23.4	28
Inhalation	16,856	10.8	11.1	11.9	12.8	8.0	23
Injection	37,102	20.9	26.3	29.3	30.7	29.3	26
Other	958	0.6	0.2	0.6	0.5	4.2	22
No. of discharges	152,381	100.0	100.0	100.0	100.0	100.0	25

Continued. See notes at end of table.

Table 8.2b. Short-term residential treatment discharges aged 12 years and older, by reason for discharge, median length of stay (LOS), and characteristics at admission: Column percent distribution, 2017 (continued)

<i>Characteristics at admission</i>	<i>Total</i>	<i>Reason for discharge</i>					<i>Median LOS (days) among treatment completions</i>
		<i>Completed</i>	<i>Transferred to further treatment</i>	<i>Dropped out</i>	<i>Terminated by facility</i>	<i>Other</i>	
Expected or actual source of payment¹							
Self-pay	2,840	5.3	3.4	4.0	4.3	2.4	28
Private insurance	4,462	9.7	4.8	4.4	5.8	2.4	27
Medicare	487	0.9	0.4	0.7	0.8	0.7	19
Medicaid	24,288	25.9	54.5	40.9	39.6	16.4	28
Other government payments	26,634	47.4	24.6	38.0	40.6	73.8	27
Workers' compensation	8	*	--	*	*	--	33
No charge	2,435	2.9	4.1	6.3	2.1	0.8	28
Other	4,796	8.0	8.1	5.6	6.7	3.5	27
No. of discharges	65,950	100.0	100.0	100.0	100.0	100.0	28
Type of health insurance							
Private insurance	5,411	10.6	4.3	4.9	5.6	2.2	28
Medicare	1,130	1.9	0.9	1.5	1.5	1.6	24
Medicaid	32,693	37.4	55.2	46.1	46.2	29.5	27
HMO	675	1.6	0.3	0.3	0.4	0.4	15
Other	3,174	4.7	3.7	3.3	3.2	7.1	27
None	31,675	43.8	35.5	43.8	43.0	59.2	28
No. of discharges	74,758	100.0	100.0	100.0	100.0	100.0	27

Continued. See notes at end of table.

Table 8.2b. Short-term residential treatment discharges aged 12 years and older, by reason for discharge, median length of stay (LOS), and characteristics at admission: Column percent distribution, 2017 (continued)

Characteristics at admission	Total	Reason for discharge					Median LOS (days) among treatment completions
		Completed	Transferred to further treatment	Dropped out	Terminated by facility	Other	
Arrests in past 30 days							
None	134,656	89.1	89.3	91.2	85.8	88.6	24
Once	13,830	9.4	9.4	7.6	11.6	9.3	28
2 or more times	2,250	1.5	1.2	1.2	2.6	2.0	27
No. of discharges	150,736	100.0	100.0	100.0	100.0	100.0	25
Frequency of use							
No use in the past month	17,139	11.6	17.3	7.5	11.9	13.8	28
Some use	40,378	28.3	32.6	25.9	24.6	24.5	27
Daily use	84,910	60.0	50.2	66.6	63.5	61.7	23
No. of discharges	142,427	100.0	100.0	100.0	100.0	100.0	26
Self-help programs attended in past 30 days							
No attendance in the past month	98,486	67.6	75.1	74.8	70.9	72.4	25
At least 1 time in the past month	40,791	32.4	24.9	25.2	29.1	27.6	22
1–3 times in the past month	11,029	7.9	7.2	7.8	8.9	10.7	27
4–7 times in the past month	7,301	5.0	6.2	5.1	4.4	6.1	26
8–30 times in the past month	11,018	8.0	9.7	5.8	8.6	8.1	26
Some attendance, but frequency unknown	11,443	11.5	1.8	6.6	7.2	2.6	16
No. of discharges	139,277	100.0	100.0	100.0	100.0	100.0	24

-- Quantity is zero; * Less than 0.05 percent.

¹ This information is collected at admission and may not correspond to the actual source of payment.

NOTES: Based on linked admission and discharge data reported by the 47 states and jurisdictions that offered short-term residential substance use treatment and reported these data to TEDS. The reason for discharge category 'other' includes clients who were discharged because they were incarcerated, died, moved, became ill, were hospitalized, or another reason somewhat out of client's control, or if the client status at discharge was not known. Percentages may not add to 100 percent due to rounding. In LOS calculations, missing values of the associated variables were excluded. Admissions for which values were not collected, unknown, or missing are excluded from the percentage base (denominator).

SOURCE: Center for Behavioral Health Statistics and Quality, Substance Abuse and Mental Health Services Administration, Treatment Episode Data Set (TEDS). Data received through 11.21.18.

Table 8.3a. Short-term residential treatment discharges aged 12 years and older, by reason for discharge, treatment completion/transfer, median length of stay (LOS), and characteristics at discharge: Number and row percent distribution, 2017

Characteristics at discharge	Reason for discharge						Row percent distribution		Median LOS (days) among treatment completions
	Total	Completed	Transferred to further treatment	Dropped out	Terminated by facility	Other	Treatment completions	Transfers to further treatment	
All short-term residential treatment discharges	155,125	82,273	28,957	29,687	8,299	5,909	53.0	18.7	25
Arrests in past 30 days									
None	139,503	77,579	25,403	24,281	7,112	5,128	55.6	18.2	25
Once	5,816	2,467	1,626	943	415	365	42.4	28.0	23
2 or more times	1,477	736	232	226	165	118	49.8	15.7	21
No. of discharges	146,796	80,782	27,261	25,450	7,692	5,611	55.0	18.6	25
Frequency of use									
No use in the past month	76,958	50,359	11,385	10,045	3,306	1,863	65.4	14.8	27
Some use	24,553	7,815	7,121	6,523	1,931	1,163	31.8	29.0	20
Daily use	28,804	10,059	7,587	7,214	1,889	2,055	34.9	26.3	25
No. of discharges	130,315	68,233	26,093	23,782	7,126	5,081	52.4	20.0	27
Self-help programs attended in past 30 days									
No attendance in the past month	43,655	16,919	10,968	10,750	2,615	2,403	38.8	25.1	21
At least 1 time in the past month	95,267	59,750	14,568	13,923	4,570	2,456	62.7	15.3	26
1–3 times in the past month	16,465	7,080	3,999	3,817	1,072	497	43.0	24.3	27
4–7 times in the past month	9,805	4,488	1,852	2,261	646	558	45.8	18.9	28
8–30 times in the past month	42,096	27,460	7,719	4,034	1,691	1,192	65.2	18.3	28
Some attendance, but frequency unknown	26,901	20,722	998	3,811	1,161	209	77.0	3.7	19
No. of discharges	138,922	76,669	25,536	24,673	7,185	4,859	55.2	18.4	25

NOTES: Based on linked admission and discharge data reported by the 47 states and jurisdictions that offered short-term residential substance use treatment and reported these data to TEDS. The reason for discharge category 'other' includes clients who were discharged because they were incarcerated, died, moved, became ill, were hospitalized, or another reason somewhat out of client's control, or if the client status at discharge was not known.

SOURCE: Center for Behavioral Health Statistics and Quality, Substance Abuse and Mental Health Services Administration, Treatment Episode Data Set (TEDS). Data received through 11.21.18.

Table 8.3b. Short-term residential treatment discharges aged 12 years and older, by reason for discharge, median length of stay (LOS), and characteristics at discharge: Column percent distribution, 2017

Characteristics at discharge	Total	Reason for discharge					Median LOS (days) among treatment completions
		Completed	Transferred to further treatment	Dropped out	Terminated by facility	Other	
All short-term residential treatment discharges	155,125						25
Arrests in past 30 days							
None	139,503	96.0	93.2	95.4	92.5	91.4	25
Once	5,816	3.1	6.0	3.7	5.4	6.5	23
2 or more times	1,477	0.9	0.9	0.9	2.1	2.1	21
No. of discharges	146,796	100.0	100.0	100.0	100.0	100.0	25
Frequency of use							
No use in the past month	76,958	73.8	43.6	42.2	46.4	36.7	27
Some use	24,553	11.5	27.3	27.4	27.1	22.9	20
Daily use	28,804	14.7	29.1	30.3	26.5	40.4	25
No. of discharges	130,315	100.0	100.0	100.0	100.0	100.0	27
Self-help programs attended in past 30 days							
No attendance in the past month	43,655	22.1	43.0	43.6	36.4	49.5	21
At least 1 time in the past month	95,267	77.9	57.0	56.4	63.6	50.5	26
1–3 times in the past month	16,465	9.2	15.7	15.5	14.9	10.2	27
4–7 times in the past month	9,805	5.9	7.3	9.2	9.0	11.5	28
8–30 times in the past month	42,096	35.8	30.2	16.3	23.5	24.5	28
Some attendance, but frequency unknown	26,901	27.0	3.9	15.4	16.2	4.3	19
No. of discharges	138,922	100.0	100.0	100.0	100.0	100.0	25

NOTES: Based on linked admission and discharge data reported by the 47 states and jurisdictions that offered short-term residential substance use treatment and reported these data to TEDS. The reason for discharge category 'other' includes clients who were discharged because they were incarcerated, died, moved, became ill, were hospitalized, or another reason somewhat out of client's control, or if the client status at discharge was not known. Percentages may not add to 100 percent due to rounding. In LOS calculations, missing values of the associated variables were excluded. Admissions for which values were not collected, unknown, or missing are excluded from the percentage base (denominator).

SOURCE: Center for Behavioral Health Statistics and Quality, Substance Abuse and Mental Health Services Administration, Treatment Episode Data Set (TEDS). Data received through 11.21.18.

Table 8.4a. Short-term residential treatment discharges aged 12 to 17 years, by reason for discharge, treatment completion/transfer, median length of stay (LOS), and characteristics at admission: Number and row percent distribution, 2017

Characteristics at admission	Reason for discharge						Row percent distribution		Median LOS (days) among treatment completions
	Total	Completed	Transferred to further treatment	Dropped out	Terminated by facility	Other	Treatment completions	Transfers to further treatment	
All short-term residential treatment discharges	4,567	1,800	1,406	634	504	223	39.4	30.8	52
Marital status									
Never married	4,015	1,470	1,254	594	482	215	36.6	31.2	57
Now married	18	13	2	--	2	1	72.2	11.1	45
Separated	13	8	1	4	--	--	61.5	7.7	49
Divorced	6	1	2	2	1	--	16.7	33.3	97
Widowed	2	2	--	--	--	--	100.0	--	78
No. of discharges	4,054	1,494	1,259	600	485	216	36.9	31.1	57
Pregnant (female only)									
Yes	33	13	14	3	--	3	39.4	42.4	51
No	1,214	535	361	177	96	45	44.1	29.7	45
No. of discharges	1,247	548	375	180	96	48	43.9	30.1	45
Years of education									
0 to 8 years	873	268	302	124	135	44	30.7	34.6	57
9 to 11 years	3,154	1,240	1,023	416	324	151	39.3	32.4	52
12 years (or GED) or more	246	106	60	47	23	10	43.1	24.4	49
No. of discharges	4,273	1,614	1,385	587	482	205	37.8	32.4	52

Continued. See notes at end of table.

Table 8.4a. Short-term residential treatment discharges aged 12 to 17 years, by reason for discharge, treatment completion/transfer, median length of stay (LOS), and characteristics at admission: Number and row percent distribution, 2017 (continued)

Characteristics at admission	Reason for discharge						Row percent distribution		Median LOS (days) among treatment completions
	Total	Completed	Transferred to further treatment	Dropped out	Terminated by facility	Other	Treatment completions	Transfers to further treatment	
Living arrangements									
Homeless	42	20	5	8	8	1	47.6	11.9	57
Dependent living	3,881	1,463	1,267	515	440	196	37.7	32.6	51
Independent living	388	144	125	71	33	15	37.1	32.2	60
No. of discharges	4,311	1,627	1,397	594	481	212	37.7	32.4	52
Primary substance									
Alcohol	293	155	80	29	17	12	52.9	27.3	45
Opiates	191	77	54	35	15	10	40.3	28.3	52
Marijuana/hashish	3,346	1,263	1,045	453	404	181	37.7	31.2	53
Cocaine	68	33	16	11	3	5	48.5	23.5	41
Stimulants	446	171	144	76	46	9	38.3	32.3	55
None/other/unknown	223	101	67	30	19	6	45.3	30.0	50
No. of discharges	4,567	1,800	1,406	634	504	223	39.4	30.8	52
Secondary or tertiary substance									
Alcohol	922	355	308	120	91	48	38.5	33.4	54
Opiates	234	92	55	31	38	18	39.3	23.5	45
Marijuana/hashish	730	313	217	105	69	26	42.9	29.7	50
Cocaine	277	121	55	54	28	19	43.7	19.9	47
Stimulants	536	211	164	88	52	21	39.4	30.6	54
None/other/unknown	1,868	708	607	236	226	91	37.9	32.5	51
No. of discharges	4,567	1,800	1,406	634	504	223	39.4	30.8	52

-- Quantity is zero.

NOTES: Based on linked admission and discharge data reported by the 47 states and jurisdictions that offered short-term residential substance use treatment and reported these data to TEDS. The reason for discharge category 'other' includes clients who were discharged because they were incarcerated, died, moved, became ill, were hospitalized, or another reason somewhat out of client's control, or if the client status at discharge was not known.

SOURCE: Center for Behavioral Health Statistics and Quality, Substance Abuse and Mental Health Services Administration, Treatment Episode Data Set (TEDS). Data received through 11.21.18.

Table 8.4b. Short-term residential treatment discharges aged 12 to 17 years, by reason for discharge, median length of stay (LOS), and characteristics at admission: Column percent distribution, 2017

<i>Characteristics at admission</i>	<i>Total</i>	<i>Reason for discharge</i>					<i>Median LOS (days) among treatment completions</i>
		<i>Completed</i>	<i>Transferred to further treatment</i>	<i>Dropped out</i>	<i>Terminated by facility</i>	<i>Other</i>	
All short-term residential treatment discharges	4,567						52
Marital status							
Never married	4,015	98.4	99.6	99.0	99.4	99.5	57
Now married	18	0.9	0.2	--	0.4	0.5	45
Separated	13	0.5	0.1	0.7	--	--	49
Divorced	6	0.1	0.2	0.3	0.2	--	97
Widowed	2	0.1	--	--	--	--	78
No. of discharges	4,054	100.0	100.0	100.0	100.0	100.0	57
Pregnant (female only)							
Yes	33	2.4	3.7	1.7	--	6.3	51
No	1,214	97.6	96.3	98.3	100.0	93.8	45
No. of discharges	1,247	100.0	100.0	100.0	100.0	100.0	45
Years of education							
0 to 8 years	873	16.6	21.8	21.1	28.0	21.5	57
9 to 11 years	3,154	76.8	73.9	70.9	67.2	73.7	52
12 years (or GED) or more	246	6.6	4.3	8.0	4.8	4.9	49
No. of discharges	4,273	100.0	100.0	100.0	100.0	100.0	52

Continued. See notes at end of table.

Table 8.4b. Short-term residential treatment discharges aged 12 to 17 years, by reason for discharge, median length of stay (LOS), and characteristics at admission: Column percent distribution, 2017 (continued)

<i>Characteristics at admission</i>	<i>Reason for discharge</i>						<i>Median LOS (days) among treatment completions</i>
	<i>Total</i>	<i>Completed</i>	<i>Transferred to further treatment</i>	<i>Dropped out</i>	<i>Terminated by facility</i>	<i>Other</i>	
Living arrangements							
Homeless	42	1.2	0.4	1.3	1.7	0.5	57
Dependent living	3,881	89.9	90.7	86.7	91.5	92.5	51
Independent living	388	8.9	8.9	12.0	6.9	7.1	60
No. of discharges	4,311	100.0	100.0	100.0	100.0	100.0	52
Primary substance							
Alcohol	293	8.6	5.7	4.6	3.4	5.4	45
Opiates	191	4.3	3.8	5.5	3.0	4.5	52
Marijuana/hashish	3,346	70.2	74.3	71.5	80.2	81.2	53
Cocaine	68	1.8	1.1	1.7	0.6	2.2	41
Stimulants	446	9.5	10.2	12.0	9.1	4.0	55
None/other/unknown	223	5.6	4.8	4.7	3.8	2.7	50
No. of discharges	4,567	100.0	100.0	100.0	100.0	100.0	52
Secondary or tertiary substance							
Alcohol	922	19.7	21.9	18.9	18.1	21.5	54
Opiates	234	5.1	3.9	4.9	7.5	8.1	45
Marijuana/hashish	730	17.4	15.4	16.6	13.7	11.7	50
Cocaine	277	6.7	3.9	8.5	5.6	8.5	47
Stimulants	536	11.7	11.7	13.9	10.3	9.4	54
None/other/unknown	1,868	39.3	43.2	37.2	44.8	40.8	51
No. of discharges	4,567	100.0	100.0	100.0	100.0	100.0	52

-- Quantity is zero

NOTES: Based on linked admission and discharge data reported by the 47 states and jurisdictions that offered short-term residential substance use treatment and reported these data to TEDS. The reason for discharge category 'other' includes clients who were discharged because they were incarcerated, died, moved, became ill, were hospitalized, or another reason somewhat out of client's control, or if the client status at discharge was not known. Percentages may not add to 100 percent due to rounding. In LOS calculations, missing values of the associated variables were excluded. Admissions for which values were not collected, unknown, or missing are excluded from the percentage base (denominator).

SOURCE: Center for Behavioral Health Statistics and Quality, Substance Abuse and Mental Health Services Administration, Treatment Episode Data Set (TEDS). Data received through 11.21.18.

Table 8.5a. Short-term residential treatment discharges aged 12 to 17 years, by reason for discharge, treatment completion/transfer, median length of stay (LOS), and characteristics at discharge: Number and row percent distribution, 2017

Characteristics at discharge	Reason for discharge						Row percent distribution		Median LOS (days) among treatment completions
	Total	Completed	Transferred to further treatment	Dropped out	Terminated by facility	Other	Treatment completions	Transfers to further treatment	
All short-term residential treatment discharges	4,567	1,800	1,406	634	504	223	39.4	30.8	52
Living arrangements									
Homeless	35	13	9	7	4	2	37.1	25.7	54
Dependent living	3,384	1,446	1,048	380	405	105	42.7	31.0	52
Independent living	462	147	190	78	32	15	31.8	41.1	57
No. of discharges	3,881	1,606	1,247	465	441	122	41.4	32.1	52
Primary substance									
Alcohol	317	172	76	36	20	13	54.3	24.0	45
Opiates	187	77	54	34	14	8	41.2	28.9	51
Marijuana/hashish	3,210	1,208	997	434	399	172	37.6	31.1	53
Cocaine	60	24	18	12	2	4	40.0	30.0	38
Stimulants	456	196	127	76	46	11	43.0	27.9	51
None/other/unknown	337	123	134	42	23	15	36.5	39.8	57
No. of discharges	4,567	1,800	1,406	634	504	223	39.4	30.8	52
Secondary or tertiary substance									
Alcohol	898	349	300	115	88	46	38.9	33.4	52
Opiates	241	96	58	33	38	16	39.8	24.1	48
Marijuana/hashish	740	329	208	105	69	29	44.5	28.1	49
Cocaine	304	137	62	57	30	18	45.1	20.4	42
Stimulants	513	208	153	82	51	19	40.5	29.8	56
None/other/unknown	1,871	681	625	242	228	95	36.4	33.4	53
No. of discharges	4,567	1,800	1,406	634	504	223	39.4	30.8	52

NOTES: Based on linked admission and discharge data reported by the 47 states and jurisdictions that offered short-term residential substance use treatment and reported these data to TEDS. The reason for discharge category 'other' includes clients who were discharged because they were incarcerated, died, moved, became ill, were hospitalized, or another reason somewhat out of client's control, or if the client status at discharge was not known.

SOURCE: Center for Behavioral Health Statistics and Quality, Substance Abuse and Mental Health Services Administration, Treatment Episode Data Set (TEDS). Data received through 11.21.18.

Table 8.5b. Short-term residential treatment discharges aged 12 to 17 years, by reason for discharge, median length of stay (LOS), and characteristics at discharge: Column percent distribution, 2017

Characteristics at discharge	Total	Reason for discharge					Median LOS (days) among treatment completions
		Completed	Transferred to further treatment	Dropped out	Terminated by facility	Other	
All short-term residential treatment discharges	4,567						52
Living arrangements							
Homeless	35	0.8	0.7	1.5	0.9	1.6	54
Dependent living	3,384	90.0	84.0	81.7	91.8	86.1	52
Independent living	462	9.2	15.2	16.8	7.3	12.3	57
No. of discharges	3,881	100.0	100.0	100.0	100.0	100.0	52
Primary substance							
Alcohol	317	9.6	5.4	5.7	4.0	5.8	45
Opiates	187	4.3	3.8	5.4	2.8	3.6	51
Marijuana/hashish	3,210	67.1	70.9	68.5	79.2	77.1	53
Cocaine	60	1.3	1.3	1.9	0.4	1.8	38
Stimulants	456	10.9	9.0	12.0	9.1	4.9	51
None/other/unknown	337	6.8	9.5	6.6	4.6	6.7	57
No. of discharges	4,567	100.0	100.0	100.0	100.0	100.0	52
Secondary or tertiary substance							
Alcohol	898	19.4	21.3	18.1	17.5	20.6	52
Opiates	241	5.3	4.1	5.2	7.5	7.2	48
Marijuana/hashish	740	18.3	14.8	16.6	13.7	13.0	49
Cocaine	304	7.6	4.4	9.0	6.0	8.1	42
Stimulants	513	11.6	10.9	12.9	10.1	8.5	56
None/other/unknown	1,871	37.8	44.5	38.2	45.2	42.6	53
No. of discharges	4,567	100.0	100.0	100.0	100.0	100.0	52

NOTES: Based on linked admission and discharge data reported by the 47 states and jurisdictions that offered short-term residential substance use treatment and reported these data to TEDS. The reason for discharge category 'other' includes clients who were discharged because they were incarcerated, died, moved, became ill, were hospitalized, or another reason somewhat out of client's control, or if the client status at discharge was not known. Percentages may not add to 100 percent due to rounding. In LOS calculations, missing values of the associated variables were excluded. Admissions for which values were not collected, unknown, or missing are excluded from the percentage base (denominator).

SOURCE: Center for Behavioral Health Statistics and Quality, Substance Abuse and Mental Health Services Administration, Treatment Episode Data Set (TEDS). Data received through 11.21.18.

Table 8.6a. Short-term residential treatment discharges aged 18 years and older, by reason for discharge, treatment completion/transfer, median length of stay (LOS), and characteristics at admission: Number and row percent distribution, 2017

Characteristics at admission	Reason for discharge						Row percent distribution		Median LOS (days) among treatment completions
	Total	Completed	Transferred to further treatment	Dropped out	Terminated by facility	Other	Treatment completions	Transfers to further treatment	
All short-term residential treatment discharges	150,558	80,473	27,551	29,053	7,795	5,686	53.4	18.3	25
Marital status									
Never married	88,828	46,835	16,187	17,703	4,796	3,307	52.7	18.2	25
Now married	17,534	10,297	2,807	3,344	639	447	58.7	16.0	24
Separated	9,134	4,716	1,918	1,838	368	294	51.6	21.0	25
Divorced	22,035	11,719	4,940	3,908	848	620	53.2	22.4	26
Widowed	2,366	1,338	426	429	97	76	56.6	18.0	24
No. of discharges	139,897	74,905	26,278	27,222	6,748	4,744	53.5	18.8	25
Pregnant (female only)									
Yes	1,992	670	623	511	80	108	33.6	31.3	29
No	45,661	23,214	8,801	9,388	2,396	1,862	50.8	19.3	25
No. of discharges	47,653	23,884	9,424	9,899	2,476	1,970	50.1	19.8	25
Veteran¹									
Yes	4,302	2,567	743	687	163	142	59.7	17.3	25
No	128,221	69,981	22,453	25,203	6,063	4,521	54.6	17.5	25
No. of discharges	132,523	72,548	23,196	25,890	6,226	4,663	54.7	17.5	25

Continued. See notes at end of table.

Table 8.6a. Short-term residential treatment discharges aged 18 years and older, by reason for discharge, treatment completion/transfer, median length of stay (LOS), and characteristics at admission: Number and row percent distribution, 2017 (continued)

<i>Characteristics at admission</i>	<i>Reason for discharge</i>						<i>Row percent distribution</i>		<i>Median LOS (days) among treatment completions</i>
	<i>Total</i>	<i>Completed</i>	<i>Transferred to further treatment</i>	<i>Dropped out</i>	<i>Terminated by facility</i>	<i>Other</i>	<i>Treatment completions</i>	<i>Transfers to further treatment</i>	
Years of education									
0 to 8 years	7,290	3,058	2,044	1,544	415	229	41.9	28.0	24
9 to 11 years	29,517	14,579	5,653	6,565	1,636	1,084	49.4	19.2	25
12 years or GED	65,953	35,210	11,978	12,581	3,477	2,707	53.4	18.2	25
13 to 15 years	32,983	18,967	5,543	5,795	1,596	1,082	57.5	16.8	25
16 years or BA, BS	7,469	5,069	960	956	280	204	67.9	12.9	23
17 years or more	3,303	1,915	760	432	102	94	58.0	23.0	25
No. of discharges	146,515	78,798	26,938	27,873	7,506	5,400	53.8	18.4	25
Source of income support¹									
Wages/salary	21,495	13,865	3,120	3,273	733	504	64.5	14.5	25
Public assistance	7,268	4,118	1,122	1,481	381	166	56.7	15.4	20
Retirement/pension	718	420	139	115	17	27	58.5	19.4	28
Disability	6,217	2,644	1,760	1,125	321	367	42.5	28.3	27
Other	23,351	13,815	3,703	4,333	1,120	380	59.2	15.9	20
None	57,118	30,120	9,757	11,765	3,131	2,345	52.7	17.1	27
No. of discharges	116,167	64,982	19,601	22,092	5,703	3,789	55.9	16.9	25

Continued. See notes at end of table.

Table 8.6a. Short-term residential treatment discharges aged 18 years and older, by reason for discharge, treatment completion/transfer, median length of stay (LOS), and characteristics at admission: Number and row percent distribution, 2017 (continued)

Characteristics at admission	Reason for discharge						Row percent distribution		Median LOS (days) among treatment completions
	Total	Completed	Transferred to further treatment	Dropped out	Terminated by facility	Other	Treatment completions	Transfers to further treatment	
Living arrangements									
Homeless	31,069	16,396	5,214	6,512	1,884	1,063	52.8	16.8	25
Dependent living	26,331	13,065	5,411	4,703	1,531	1,621	49.6	20.5	28
Independent living	88,436	49,332	15,712	16,573	4,128	2,691	55.8	17.8	22
No. of discharges	145,836	78,793	26,337	27,788	7,543	5,375	54.0	18.1	25
Primary substance									
Alcohol	53,638	33,889	8,441	7,821	1,881	1,606	63.2	15.7	22
Opiates	45,475	22,300	8,133	9,970	2,997	2,075	49.0	17.9	23
Marijuana/hashish	8,192	4,014	1,784	1,534	522	338	49.0	21.8	27
Cocaine	13,898	7,423	2,261	2,913	798	503	53.4	16.3	23
Stimulants	23,275	9,852	5,841	5,579	1,203	800	42.3	25.1	28
None/other/unknown	6,080	2,995	1,091	1,236	394	364	49.3	17.9	27
No. of discharges	150,558	80,473	27,551	29,053	7,795	5,686	53.4	18.3	25
Secondary or tertiary substance									
Alcohol	9,409	5,136	1,630	1,824	488	331	54.6	17.3	26
Opiates	11,417	5,756	2,356	2,245	664	396	50.4	20.6	24
Marijuana/hashish	28,516	14,279	5,588	6,066	1,676	907	50.1	19.6	27
Cocaine	26,039	14,181	4,093	5,359	1,578	828	54.5	15.7	21
Stimulants	14,834	6,351	3,916	3,195	861	511	42.8	26.4	28
None/other/unknown	60,343	34,770	9,968	10,364	2,528	2,713	57.6	16.5	25
No. of discharges	150,558	80,473	27,551	29,053	7,795	5,686	53.4	18.3	25

Continued. See notes at end of table.

Table 8.6a. Short-term residential treatment discharges aged 18 years and older, by reason for discharge, treatment completion/transfer, median length of stay (LOS), and characteristics at admission: Number and row percent distribution, 2017 (continued)

<i>Characteristics at admission</i>	<i>Reason for discharge</i>						<i>Row percent distribution</i>		<i>Median LOS (days) among treatment completions</i>
	<i>Total</i>	<i>Completed</i>	<i>Transferred to further treatment</i>	<i>Dropped out</i>	<i>Terminated by facility</i>	<i>Other</i>	<i>Treatment completions</i>	<i>Transfers to further treatment</i>	
Employment status¹									
Employed	20,778	13,461	2,930	3,056	767	564	64.8	14.1	23
Full-time	15,337	10,467	1,826	2,160	502	382	68.2	11.9	22
Part-time	5,441	2,994	1,104	896	265	182	55.0	20.3	24
Unemployed	60,500	28,998	13,201	11,722	3,270	3,309	47.9	21.8	27
Not in labor force	65,107	36,166	10,947	13,108	3,493	1,393	55.5	16.8	22
No. of discharges	146,385	78,625	27,078	27,886	7,530	5,266	53.7	18.5	25
Detailed not in labor force¹									
Homemaker	709	333	187	135	26	28	47.0	26.4	27
Student	625	318	142	110	36	19	50.9	22.7	28
Retired	1,346	921	162	186	37	40	68.4	12.0	22
Disabled	12,937	6,510	2,546	2,506	846	529	50.3	19.7	21
Inmate of institution	2,622	1,376	656	266	192	132	52.5	25.0	28
Other	44,832	25,439	6,877	9,593	2,307	616	56.7	15.3	21
No. of discharges	63,071	34,897	10,570	12,796	3,444	1,364	55.3	16.8	21

¹ Only discharges aged 18 years and older are included for veteran status, source of income support, employment status, and detailed not in labor force in this report.

NOTES: Based on linked admission and discharge data reported by the 47 states and jurisdictions that offered short-term residential substance use treatment and reported these data to TEDS. The reason for discharge category 'other' includes clients who were discharged because they were incarcerated, died, moved, became ill, were hospitalized, or another reason somewhat out of client's control, or if the client status at discharge was not known.

SOURCE: Center for Behavioral Health Statistics and Quality, Substance Abuse and Mental Health Services Administration, Treatment Episode Data Set (TEDS). Data received through 11.21.18.

Table 8.6b. Short-term residential treatment discharges aged 18 years and older, by reason for discharge, median length of stay (LOS), and characteristics at admission: Column percent distribution, 2017

<i>Characteristics at admission</i>	<i>Total</i>	<i>Reason for discharge</i>					<i>Median LOS (days) among treatment completions</i>
		<i>Completed</i>	<i>Transferred to further treatment</i>	<i>Dropped out</i>	<i>Terminated by facility</i>	<i>Other</i>	
All short-term residential treatment discharges	150,558						25
Marital status							
Never married	88,828	62.5	61.6	65.0	71.1	69.7	25
Now married	17,534	13.7	10.7	12.3	9.5	9.4	24
Separated	9,134	6.3	7.3	6.8	5.5	6.2	25
Divorced	22,035	15.6	18.8	14.4	12.6	13.1	26
Widowed	2,366	1.8	1.6	1.6	1.4	1.6	24
No. of discharges	139,897	100.0	100.0	100.0	100.0	100.0	25
Pregnant (female only)							
Yes	1,992	2.8	6.6	5.2	3.2	5.5	29
No	45,661	97.2	93.4	94.8	96.8	94.5	25
No. of discharges	47,653	100.0	100.0	100.0	100.0	100.0	25
Veteran¹							
Yes	4,302	3.5	3.2	2.7	2.6	3.0	25
No	128,221	96.5	96.8	97.3	97.4	97.0	25
No. of discharges	132,523	100.0	100.0	100.0	100.0	100.0	25

Continued. See notes at end of table.

Table 8.6b. Short-term residential treatment discharges aged 18 years and older, by reason for discharge, median length of stay (LOS), and characteristics at admission: Column percent distribution, 2017 (continued)

<i>Characteristics at admission</i>	<i>Total</i>	<i>Reason for discharge</i>					<i>Median LOS (days) among treatment completions</i>
		<i>Completed</i>	<i>Transferred to further treatment</i>	<i>Dropped out</i>	<i>Terminated by facility</i>	<i>Other</i>	
Years of education							
0 to 8 years	7,290	3.9	7.6	5.5	5.5	4.2	24
9 to 11 years	29,517	18.5	21.0	23.6	21.8	20.1	25
12 years or GED	65,953	44.7	44.5	45.1	46.3	50.1	25
13 to 15 years	32,983	24.1	20.6	20.8	21.3	20.0	25
16 years or BA, BS	7,469	6.4	3.6	3.4	3.7	3.8	23
17 years or more	3,303	2.4	2.8	1.5	1.4	1.7	25
No. of discharges	146,515	100.0	100.0	100.0	100.0	100.0	25
Source of income support¹							
Wages/salary	21,495	21.3	15.9	14.8	12.9	13.3	25
Public assistance	7,268	6.3	5.7	6.7	6.7	4.4	20
Retirement/pension	718	0.6	0.7	0.5	0.3	0.7	28
Disability	6,217	4.1	9.0	5.1	5.6	9.7	27
Other	23,351	21.3	18.9	19.6	19.6	10.0	20
None	57,118	46.4	49.8	53.3	54.9	61.9	27
No. of discharges	116,167	100.0	100.0	100.0	100.0	100.0	25

Continued. See notes at end of table.

Table 8.6b. Short-term residential treatment discharges aged 18 years and older, by reason for discharge, median length of stay (LOS), and characteristics at admission: Column percent distribution, 2017 (continued)

<i>Characteristics at admission</i>	<i>Total</i>	<i>Reason for discharge</i>					<i>Median LOS (days) among treatment completions</i>
		<i>Completed</i>	<i>Transferred to further treatment</i>	<i>Dropped out</i>	<i>Terminated by facility</i>	<i>Other</i>	
Living arrangements							
Homeless	31,069	20.8	19.8	23.4	25.0	19.8	25
Dependent living	26,331	16.6	20.5	16.9	20.3	30.2	28
Independent living	88,436	62.6	59.7	59.6	54.7	50.1	22
No. of discharges	145,836	100.0	100.0	100.0	100.0	100.0	25
Primary substance							
Alcohol	53,638	42.1	30.6	26.9	24.1	28.2	22
Opiates	45,475	27.7	29.5	34.3	38.4	36.5	23
Marijuana/hashish	8,192	5.0	6.5	5.3	6.7	5.9	27
Cocaine	13,898	9.2	8.2	10.0	10.2	8.8	23
Stimulants	23,275	12.2	21.2	19.2	15.4	14.1	28
None/other/unknown	6,080	3.7	4.0	4.3	5.1	6.4	27
No. of discharges	150,558	100.0	100.0	100.0	100.0	100.0	25
Secondary or tertiary substance							
Alcohol	9,409	6.4	5.9	6.3	6.3	5.8	26
Opiates	11,417	7.2	8.6	7.7	8.5	7.0	24
Marijuana/hashish	28,516	17.7	20.3	20.9	21.5	16.0	27
Cocaine	26,039	17.6	14.9	18.4	20.2	14.6	21
Stimulants	14,834	7.9	14.2	11.0	11.0	9.0	28
None/other/unknown	60,343	43.2	36.2	35.7	32.4	47.7	25
No. of discharges	150,558	100.0	100.0	100.0	100.0	100.0	25

Continued. See notes at end of table.

Table 8.6b. Short-term residential treatment discharges aged 18 years and older, by reason for discharge, median length of stay (LOS), and characteristics at admission: Column percent distribution, 2017 (continued)

<i>Characteristics at admission</i>	<i>Reason for discharge</i>					<i>Median LOS (days) among treatment completions</i>	
	<i>Total</i>	<i>Completed</i>	<i>Transferred to further treatment</i>	<i>Dropped out</i>	<i>Terminated by facility</i>		<i>Other</i>
Employment status¹							
Employed	20,778	17.1	10.8	11.0	10.2	10.7	23
Full-time	15,337	13.3	6.7	7.7	6.7	7.3	22
Part-time	5,441	3.8	4.1	3.2	3.5	3.5	24
Unemployed	60,500	36.9	48.8	42.0	43.4	62.8	27
Not in labor force	65,107	46.0	40.4	47.0	46.4	26.5	22
No. of discharges	146,385	100.0	100.0	100.0	100.0	100.0	25
Detailed not in labor force¹							
Homemaker	709	1.0	1.8	1.1	0.8	2.1	27
Student	625	0.9	1.3	0.9	1.0	1.4	28
Retired	1,346	2.6	1.5	1.5	1.1	2.9	22
Disabled	12,937	18.7	24.1	19.6	24.6	38.8	21
Inmate of institution	2,622	3.9	6.2	2.1	5.6	9.7	28
Other	44,832	72.9	65.1	75.0	67.0	45.2	21
No. of discharges	63,071	100.0	100.0	100.0	100.0	100.0	21

¹ Only discharges aged 18 years and older are included for veteran status, source of income support, employment status, and detailed not in labor force in this report.

NOTES: Based on linked admission and discharge data reported by the 47 states and jurisdictions that offered short-term residential substance use treatment and reported these data to TEDS. The reason for discharge category 'other' includes clients who were discharged because they were incarcerated, died, moved, became ill, were hospitalized, or another reason somewhat out of client's control, or if the client status at discharge was not known. Percentages may not add to 100 percent due to rounding. In LOS calculations, missing values of the associated variables were excluded. Admissions for which values were not collected, unknown, or missing are excluded from the percentage base (denominator).

SOURCE: Center for Behavioral Health Statistics and Quality, Substance Abuse and Mental Health Services Administration, Treatment Episode Data Set (TEDS). Data received through 11.21.18.

Table 8.7a. Short-term residential treatment discharges aged 18 years and older, by reason for discharge, treatment completion/transfer, median length of stay (LOS), and characteristics at discharge: Number and row percent distribution, 2017

Characteristics at discharge	Reason for discharge						Row percent distribution		Median LOS (days) among treatment completions
	Total	Completed	Transferred to further treatment	Dropped out	Terminated by facility	Other	Treatment completions	Transfers to further treatment	
All short-term residential treatment discharges	150,558	80,473	27,551	29,053	7,795	5,686	53.4	18.3	25
Living arrangements									
Homeless	20,521	9,894	3,288	4,909	1,577	853	48.2	16.0	21
Dependent living	40,188	24,312	7,553	4,829	1,694	1,800	60.5	18.8	28
Independent living	79,417	44,907	12,926	15,116	3,880	2,588	56.5	16.3	21
No. of discharges	140,126	79,113	23,767	24,854	7,151	5,241	56.5	17.0	25
Primary substance									
Alcohol	50,881	32,008	8,088	7,365	1,837	1,583	62.9	15.9	23
Opiates	41,017	19,142	7,950	9,061	2,848	2,016	46.7	19.4	24
Marijuana/hashish	7,579	3,757	1,638	1,371	496	317	49.6	21.6	27
Cocaine	13,167	6,998	2,142	2,738	786	503	53.1	16.3	23
Stimulants	21,960	9,883	5,048	5,060	1,179	790	45.0	23.0	28
None/other/unknown	15,954	8,685	2,685	3,458	649	477	54.4	16.8	21
No. of discharges	150,558	80,473	27,551	29,053	7,795	5,686	53.4	18.3	25
Secondary or tertiary substance									
Alcohol	8,897	4,868	1,544	1,693	481	311	54.7	17.4	26
Opiates	10,415	5,226	2,186	1,995	624	384	50.2	21.0	24
Marijuana/hashish	26,720	13,581	5,133	5,496	1,618	892	50.8	19.2	27
Cocaine	24,089	12,908	3,991	4,911	1,482	797	53.6	16.6	21
Stimulants	14,268	6,349	3,671	2,871	862	515	44.5	25.7	28
None/other/unknown	66,169	37,541	11,026	12,087	2,728	2,787	56.7	16.7	24
No. of discharges	150,558	80,473	27,551	29,053	7,795	5,686	53.4	18.3	25

Continued. See notes at end of table.

Table 8.7a. Short-term residential treatment discharges aged 18 years and older, by reason for discharge, treatment completion/transfer, median length of stay (LOS), and characteristics at discharge: Number and row percent distribution, 2017 (continued)

Characteristics at discharge	Reason for discharge						Row percent distribution		Median LOS (days) among treatment completions
	Total	Completed	Transferred to further treatment	Dropped out	Terminated by facility	Other	Treatment completions	Transfers to further treatment	
Employment status¹									
Employed	19,222	13,129	2,454	2,500	638	501	68.3	12.8	23
Full-time	14,209	10,111	1,575	1,758	421	344	71.2	11.1	23
Part-time	5,013	3,018	879	742	217	157	60.2	17.5	24
Unemployed	64,926	34,041	12,805	11,343	3,434	3,303	52.4	19.7	27
Not in labor force	55,977	31,398	9,073	11,067	3,103	1,336	56.1	16.2	21
No. of discharges	140,125	78,568	24,332	24,910	7,175	5,140	56.1	17.4	25
Detailed not in labor force¹									
Homemaker	716	371	192	101	19	33	51.8	26.8	27
Student	650	368	135	102	29	16	56.6	20.8	27
Retired	1,279	893	155	161	33	37	69.8	12.1	22
Disabled	11,039	5,693	2,289	1,980	606	471	51.6	20.7	21
Inmate of institution	2,027	1,054	349	248	194	182	52.0	17.2	28
Other	39,079	22,279	5,582	8,432	2,214	572	57.0	14.3	21
No. of discharges	54,790	30,658	8,702	11,024	3,095	1,311	56.0	15.9	21

¹ Only discharges aged 18 years and older are included for employment status and detailed not in labor force in this report.

NOTES: Based on linked admission and discharge data reported by the 47 states and jurisdictions that offered short-term residential substance use treatment and reported these data to TEDS. The reason for discharge category 'other' includes clients who were discharged because they were incarcerated, died, moved, became ill, were hospitalized, or another reason somewhat out of client's control, or if the client status at discharge was not known.

SOURCE: Center for Behavioral Health Statistics and Quality, Substance Abuse and Mental Health Services Administration, Treatment Episode Data Set (TEDS). Data received through 11.21.18.

Table 8.7b. Short-term residential treatment discharges aged 18 years and older, by reason for discharge, median length of stay (LOS), and characteristics at discharge: Column percent distribution, 2017

Characteristics at discharge	Total	Reason for discharge					Median LOS (days) among treatment completions
		Completed	Transferred to further treatment	Dropped out	Terminated by facility	Other	
All short-term residential treatment discharges	150,558						25
Living arrangements							
Homeless	20,521	12.5	13.8	19.8	22.1	16.3	21
Dependent living	40,188	30.7	31.8	19.4	23.7	34.3	28
Independent living	79,417	56.8	54.4	60.8	54.3	49.4	21
No. of discharges	140,126	100.0	100.0	100.0	100.0	100.0	25
Primary substance							
Alcohol	50,881	39.8	29.4	25.4	23.6	27.8	23
Opiates	41,017	23.8	28.9	31.2	36.5	35.5	24
Marijuana/hashish	7,579	4.7	5.9	4.7	6.4	5.6	27
Cocaine	13,167	8.7	7.8	9.4	10.1	8.8	23
Stimulants	21,960	12.3	18.3	17.4	15.1	13.9	28
None/other/unknown	15,954	10.8	9.7	11.9	8.3	8.4	21
No. of discharges	150,558	100.0	100.0	100.0	100.0	100.0	25
Secondary or tertiary substance							
Alcohol	8,897	6.0	5.6	5.8	6.2	5.5	26
Opiates	10,415	6.5	7.9	6.9	8.0	6.8	24
Marijuana/hashish	26,720	16.9	18.6	18.9	20.8	15.7	27
Cocaine	24,089	16.0	14.5	16.9	19.0	14.0	21
Stimulants	14,268	7.9	13.3	9.9	11.1	9.1	28
None/other/unknown	66,169	46.7	40.0	41.6	35.0	49.0	24
No. of discharges	150,558	100.0	100.0	100.0	100.0	100.0	25

Continued. See notes at end of table.

Table 8.7b. Short-term residential treatment discharges aged 18 years and older, by reason for discharge, median length of stay (LOS), and characteristics at discharge: Column percent distribution, 2017 (continued)

Characteristics at discharge	Reason for discharge						Median LOS (days) among treatment completions
	Total	Completed	Transferred to further treatment	Dropped out	Terminated by facility	Other	
Employment status¹							
Employed	19,222	16.7	10.1	10.0	8.9	9.7	23
Full-time	14,209	12.9	6.5	7.1	5.9	6.7	23
Part-time	5,013	3.8	3.6	3.0	3.0	3.1	24
Unemployed	64,926	43.3	52.6	45.5	47.9	64.3	27
Not in labor force	55,977	40.0	37.3	44.4	43.2	26.0	21
No. of discharges	140,125	100.0	100.0	100.0	100.0	100.0	25
Detailed not in labor force¹							
Homemaker	716	1.2	2.2	0.9	0.6	2.5	27
Student	650	1.2	1.6	0.9	0.9	1.2	27
Retired	1,279	2.9	1.8	1.5	1.1	2.8	22
Disabled	11,039	18.6	26.3	18.0	19.6	35.9	21
Inmate of institution	2,027	3.4	4.0	2.2	6.3	13.9	28
Other	39,079	72.7	64.1	76.5	71.5	43.6	21
No. of discharges	54,790	100.0	100.0	100.0	100.0	100.0	21

¹ Only discharges aged 18 years and older are included for employment status and detailed not in labor force in this report.

NOTES: Based on linked admission and discharge data reported by the 47 states and jurisdictions that offered short-term residential substance use treatment and reported these data to TEDS. The reason for discharge category 'other' includes clients who were discharged because they were incarcerated, died, moved, became ill, were hospitalized, or another reason somewhat out of client's control, or if the client status at discharge was not known. Percentages may not add to 100 percent due to rounding. In LOS calculations, missing values of the associated variables were excluded. Admissions for which values were not collected, unknown, or missing are excluded from the percentage base (denominator).

SOURCE: Center for Behavioral Health Statistics and Quality, Substance Abuse and Mental Health Services Administration, Treatment Episode Data Set (TEDS). Data received through 11.21.18.

Table 9.1. Long-term residential treatment discharges aged 12 years and older, by reason for discharge and state or jurisdiction: Number and percent distribution, 2017

State or jurisdiction	Reason for discharge (number)							Reason for discharge (percent distribution)					
	All long-term residential treatment discharges	Completed	Transferred	Dropped out	Terminated	Other	Total	Completed	Transferred	Dropped out	Terminated	Other	
Total	142,223	66,348	34,970	28,630	8,612	3,663	100.0	46.7	24.6	20.1	6.1	2.6	
Alabama	1,485	885	32	245	268	55	100.0	59.6	2.2	16.5	18.0	3.7	
Alaska	778	283	85	288	93	29	100.0	36.4	10.9	37.0	12.0	3.7	
Arizona	76	16	3	48	--	9	100.0	21.1	3.9	63.2	--	11.8	
Arkansas	79	25	4	32	15	3	100.0	31.6	5.1	40.5	19.0	3.8	
California	51,705	25,618	18,278	7,613	--	196	100.0	49.5	35.4	14.7	--	0.4	
Colorado	1,888	1,230	111	379	119	49	100.0	65.1	5.9	20.1	6.3	2.6	
Connecticut	3,833	2,651	231	459	287	205	100.0	69.2	6.0	12.0	7.5	5.3	
Delaware	653	461	7	132	42	11	100.0	70.6	1.1	20.2	6.4	1.7	
District of Columbia	197	122	23	--	11	41	100.0	61.9	11.7	--	5.6	20.8	
Florida	1,668	1,142	76	243	148	59	100.0	68.5	4.6	14.6	8.9	3.5	
Hawaii	1,850	316	959	350	193	32	100.0	17.1	51.8	18.9	10.4	1.7	
Idaho	125	37	21	60	--	7	100.0	29.6	16.8	48.0	--	5.6	
Illinois	577	154	129	109	172	13	100.0	26.7	22.4	18.9	29.8	2.3	
Indiana	392	164	--	77	145	6	100.0	41.8	--	19.6	37.0	1.5	
Iowa	516	298	23	122	42	31	100.0	57.8	4.5	23.6	8.1	6.0	
Kansas	398	25	331	31	7	4	100.0	6.3	83.2	7.8	1.8	1.0	
Kentucky	988	54	900	5	15	14	100.0	5.5	91.1	0.5	1.5	1.4	
Louisiana	1,549	192	308	1,037	--	12	100.0	12.4	19.9	66.9	--	0.8	
Maine	412	200	14	100	67	31	100.0	48.5	3.4	24.3	16.3	7.5	
Maryland	1,025	153	651	128	79	14	100.0	14.9	63.5	12.5	7.7	1.4	
Massachusetts	5,071	2,028	104	1,925	816	198	100.0	40.0	2.1	38.0	16.1	3.9	
Michigan	4,186	1,616	508	1,660	283	119	100.0	38.6	12.1	39.7	6.8	2.8	
Minnesota	11,346	6,866	524	2,304	1,233	419	100.0	60.5	4.6	20.3	10.9	3.7	
Mississippi	377	38	257	74	7	1	100.0	10.1	68.2	19.6	1.9	0.3	
Montana	155	25	52	63	13	2	100.0	16.1	33.5	40.6	8.4	1.3	
Nebraska	526	196	14	138	99	79	100.0	37.3	2.7	26.2	18.8	15.0	
Nevada	7,525	5,031	485	1,717	144	148	100.0	66.9	6.4	22.8	1.9	2.0	
New Hampshire	174	73	10	10	39	42	100.0	42.0	5.7	5.7	22.4	24.1	
New Jersey	4,985	2,810	68	1,399	406	302	100.0	56.4	1.4	28.1	8.1	6.1	
New Mexico	18	3	13	1	--	1	100.0	16.7	72.2	5.6	--	5.6	
New York	15,942	7,643	672	4,690	2,485	452	100.0	47.9	4.2	29.4	15.6	2.8	
North Carolina	10,302	633	8,817	852	--	--	100.0	6.1	85.6	8.3	--	--	
North Dakota	122	31	21	47	13	10	100.0	25.4	17.2	38.5	10.7	8.2	
Ohio	2,365	970	192	687	272	244	100.0	41.0	8.1	29.0	11.5	10.3	
Oklahoma	1,690	871	267	368	114	70	100.0	51.5	15.8	21.8	6.7	4.1	
Pennsylvania	1,392	532	26	211	122	501	100.0	38.2	1.9	15.2	8.8	36.0	
Puerto Rico	170	59	3	58	42	8	100.0	34.7	1.8	34.1	24.7	4.7	
Rhode Island	171	91	17	47	15	1	100.0	53.2	9.9	27.5	8.8	0.6	
South Carolina	210	97	8	91	11	3	100.0	46.2	3.8	43.3	5.2	1.4	
South Dakota	1,073	422	288	161	147	55	100.0	39.3	26.8	15.0	13.7	5.1	
Tennessee	1,160	609	10	105	402	34	100.0	52.5	0.9	9.1	34.7	2.9	
Texas	524	342	15	82	34	51	100.0	65.3	2.9	15.6	6.5	9.7	
Utah	486	123	226	90	36	11	100.0	25.3	46.5	18.5	7.4	2.3	
Vermont	44	13	3	5	22	1	100.0	29.5	6.8	11.4	50.0	2.3	
Virginia	110	67	--	--	28	15	100.0	60.9	--	--	25.5	13.6	
Washington	578	350	56	130	27	15	100.0	60.6	9.7	22.5	4.7	2.6	
Wisconsin	229	136	28	37	15	13	100.0	59.4	12.2	16.2	6.6	5.7	
Wyoming	1,098	647	100	220	84	47	100.0	58.9	9.1	20.0	7.7	4.3	

-- Quantity is zero.

NOTES: Based on linked admission and discharge data reported to TEDS by the 48 states and jurisdictions that offered long-term residential substance use treatment and reported these data to TEDS. Comparisons among states should be made with caution. Percentages may not add to 100 percent due to rounding. The reason for discharge category 'other' includes clients who were discharged because they were incarcerated, died, moved, became ill, were hospitalized, or another reason somewhat out of client's control, or if the client status at discharge was not known. Admissions for which values were not collected or missing are excluded from the percentage base (denominator).

SOURCE: Center for Behavioral Health Statistics and Quality, Substance Abuse and Mental Health Services Administration, Treatment Episode Data Set (TEDS). Data received through 11.21.18.

Table 9.2a. Long-term residential treatment discharges aged 12 years and older, by reason for discharge, treatment completion/transfer, median length of stay (LOS), and characteristics at admission: Number and row percent distribution, 2017

Characteristics at admission	Reason for discharge						Row percent distribution		Median LOS (days) among treatment completions
	Total	Completed	Transferred to further treatment	Dropped out	Terminated by facility	Other	Treatment completions	Transfers to further treatment	
All long-term residential treatment discharges	142,223	66,348	34,970	28,630	8,612	3,663	46.7	24.6	78
Gender									
Male	90,541	42,751	21,649	17,942	5,834	2,365	47.2	23.9	77
Female	51,624	23,578	13,301	10,673	2,775	1,297	45.7	25.8	79
No. of discharges	142,165	66,329	34,950	28,615	8,609	3,662	46.7	24.6	78
Age at admission									
12 years	27	16	7	4	--	--	59.3	25.9	45
13 years	139	58	33	31	14	3	41.7	23.7	44
14 years	379	150	69	105	44	11	39.6	18.2	60
15 years	935	434	147	218	99	37	46.4	15.7	70
16 years	1,447	713	238	308	134	54	49.3	16.4	67
17 years	1,683	781	314	371	163	54	46.4	18.7	56
18 years	1,114	464	257	251	117	25	41.7	23.1	67
19 years	1,468	628	286	358	148	48	42.8	19.5	89
20 years	1,958	834	403	493	179	49	42.6	20.6	80
21 to 24 years	13,984	6,136	3,258	3,054	1,137	399	43.9	23.3	87
25 to 29 years	26,479	12,119	6,258	5,531	1,821	750	45.8	23.6	85
30 to 34 years	24,726	11,258	6,393	4,870	1,553	652	45.5	25.9	78
35 to 39 years	18,857	8,723	4,863	3,813	977	481	46.3	25.8	79
40 to 44 years	12,819	5,986	3,491	2,376	665	301	46.7	27.2	70
45 to 49 years	12,694	6,170	3,135	2,475	623	291	48.6	24.7	77
50 to 54 years	11,669	5,660	2,967	2,292	506	244	48.5	25.4	70
55 to 59 years	7,794	3,921	2,019	1,377	308	169	50.3	25.9	62
60 to 64 years	3,039	1,725	611	536	98	69	56.8	20.1	57
65 to 69 years	762	418	172	130	23	19	54.9	22.6	53
70 to 74 years	190	108	44	32	1	5	56.8	23.2	31
75 years and older	60	46	5	5	2	2	76.7	8.3	21
No. of discharges	142,223	66,348	34,970	28,630	8,612	3,663	46.7	24.6	78

Continued. See notes at end of table.

Table 9.2a. Long-term residential treatment discharges aged 12 years and older, by reason for discharge, treatment completion/transfer, median length of stay (LOS), and characteristics at admission: Number and row percent distribution, 2017 (continued)

Characteristics at admission	Reason for discharge						Row percent distribution		Median LOS (days) among treatment completions
	Total	Completed	Transferred to further treatment	Dropped out	Terminated by facility	Other	Treatment completions	Transfers to further treatment	
Race/ethnicity									
White (non-Hispanic)	78,339	37,781	18,757	14,539	4,959	2,303	48.2	23.9	74
Black (non-Hispanic)	22,873	9,398	6,302	5,157	1,472	544	41.1	27.6	85
Hispanic origin	22,987	10,933	5,411	5,077	1,154	412	47.6	23.5	87
Other	16,158	7,260	3,868	3,732	962	336	44.9	23.9	66
No. of discharges	140,357	65,372	34,338	28,505	8,547	3,595	46.6	24.5	77
No. of prior treatment episodes									
None	46,550	21,235	15,252	7,729	1,402	932	45.6	32.8	59
1 or more	91,137	42,496	19,215	19,893	6,941	2,592	46.6	21.1	87
No. of discharges	137,687	63,731	34,467	27,622	8,343	3,524	46.3	25.0	80
Treatment referral source									
Self or individual	52,334	22,850	16,043	10,911	1,817	713	43.7	30.7	58
Criminal justice/DUI	39,476	20,202	8,360	6,655	2,871	1,388	51.2	21.2	90
Other community referral	14,224	6,753	3,263	3,081	820	307	47.5	22.9	74
Substance use care provider	23,050	10,584	3,346	5,587	2,584	949	45.9	14.5	90
Other health care provider	9,749	3,495	3,667	1,995	378	214	35.8	37.6	41
School (educational)	162	63	54	34	9	2	38.9	33.3	48
Employer/EAP	216	172	15	22	6	1	79.6	6.9	29
No. of discharges	139,211	64,119	34,748	28,285	8,485	3,574	46.1	25.0	81
Usual route of administration									
Oral	46,137	22,928	11,161	8,687	2,314	1,047	49.7	24.2	61
Smoking	46,943	21,685	12,747	9,261	2,317	933	46.2	27.2	81
Inhalation	11,809	5,534	2,212	2,684	1,019	360	46.9	18.7	89
Injection	32,266	13,429	8,013	7,046	2,676	1,102	41.6	24.8	89
Other	689	322	93	137	57	80	46.7	13.5	80
No. of discharges	137,844	63,898	34,226	27,815	8,383	3,522	46.4	24.8	79

Continued. See notes at end of table.

Table 9.2a. Long-term residential treatment discharges aged 12 years and older, by reason for discharge, treatment completion/transfer, median length of stay (LOS), and characteristics at admission: Number and row percent distribution, 2017 (continued)

<i>Characteristics at admission</i>	<i>Reason for discharge</i>						<i>Row percent distribution</i>		<i>Median LOS (days) among treatment completions</i>
	<i>Total</i>	<i>Completed</i>	<i>Transferred to further treatment</i>	<i>Dropped out</i>	<i>Terminated by facility</i>	<i>Other</i>	<i>Treatment completions</i>	<i>Transfers to further treatment</i>	
Expected or actual source of payment¹									
Self-pay	1,150	600	125	251	120	54	52.2	10.9	64
Private insurance	955	619	155	98	59	24	64.8	16.2	29
Medicare	105	34	14	24	21	12	32.4	13.3	81
Medicaid	6,921	2,142	2,074	1,701	629	375	30.9	30.0	61
Other government payments	12,314	5,549	1,940	2,679	1,184	962	45.1	15.8	93
Workers' compensation	2	2	--	--	--	--	100.0	--	54
No charge	1,257	205	169	806	44	33	16.3	13.4	59
Other	2,417	1,294	262	528	212	121	53.5	10.8	82
No. of discharges	25,121	10,445	4,739	6,087	2,269	1,581	41.6	18.9	83
Type of health insurance									
Private insurance	1,628	969	224	253	136	46	59.5	13.8	33
Medicare	607	272	55	177	75	28	44.8	9.1	75
Medicaid	16,438	6,903	2,399	4,718	1,671	747	42.0	14.6	85
HMO	661	350	19	193	82	17	53.0	2.9	54
Other	2,779	1,415	271	745	185	163	50.9	9.8	8
None	12,796	5,722	1,961	2,992	1,371	750	44.7	15.3	78
No. of discharges	34,909	15,631	4,929	9,078	3,520	1,751	44.8	14.1	69

Continued. See notes at end of table.

Table 9.2a. Long-term residential treatment discharges aged 12 years and older, by reason for discharge, treatment completion/transfer, median length of stay (LOS), and characteristics at admission: Number and row percent distribution, 2017 (continued)

Characteristics at admission	Reason for discharge						Row percent distribution		Median LOS (days) among treatment completions
	Total	Completed	Transferred to further treatment	Dropped out	Terminated by facility	Other	Treatment completions	Transfers to further treatment	
Arrests in past 30 days									
None	103,830	45,254	23,185	24,792	7,484	3,115	43.6	22.3	81
Once	10,569	4,768	2,193	2,327	865	416	45.1	20.7	73
2 or more times	2,691	1,407	415	676	135	58	52.3	15.4	6
No. of discharges	117,090	51,429	25,793	27,795	8,484	3,589	43.9	22.0	79
Frequency of use									
No use in the past month	38,022	19,349	8,103	6,221	3,093	1,256	50.9	21.3	90
Some use	41,980	20,048	11,267	8,381	1,588	696	47.8	26.8	63
Daily use	47,142	18,727	11,598	12,157	3,195	1,465	39.7	24.6	52
No. of discharges	127,144	58,124	30,968	26,759	7,876	3,417	45.7	24.4	77
Self-help programs attended in past 30 days									
No attendance in the past month	47,762	20,100	9,743	11,860	4,240	1,819	42.1	20.4	66
At least 1 time in the past month	31,143	14,505	5,047	6,772	3,694	1,125	46.6	16.2	89
1–3 times in the past month	5,182	2,525	652	1,278	509	218	48.7	12.6	65
4–7 times in the past month	3,953	1,941	438	907	513	154	49.1	11.1	78
8–30 times in the past month	13,943	5,769	3,577	2,869	1,280	448	41.4	25.7	89
Some attendance, but frequency unknown	8,065	4,270	380	1,718	1,392	305	52.9	4.7	119
No. of discharges	78,905	34,605	14,790	18,632	7,934	2,944	43.9	18.7	79

-- Quantity is zero.

¹ This information is collected at admission and may not correspond to the actual source of payment.

NOTES: Based on linked admission and discharge data reported by the 48 states and jurisdictions that offered long-term residential substance use treatment and reported these data to TEDS. The reason for discharge category 'other' includes clients who were discharged because they were incarcerated, died, moved, became ill, were hospitalized, or another reason somewhat out of client's control, or if the client status at discharge was not known.

SOURCE: Center for Behavioral Health Statistics and Quality, Substance Abuse and Mental Health Services Administration, Treatment Episode Data Set (TEDS). Data received through 11.21.18.

Table 9.2b. Long-term residential treatment discharges aged 12 years and older, by reason for discharge, median length of stay (LOS), and characteristics at admission: Column percent distribution, 2017

Characteristics at admission	Total	Reason for discharge					Median LOS (days) among treatment completions
		Completed	Transferred to further treatment	Dropped out	Terminated by facility	Other	
All long-term residential treatment discharges	142,223						78
Gender							
Male	90,541	64.5	61.9	62.7	67.8	64.6	77
Female	51,624	35.5	38.1	37.3	32.2	35.4	79
No. of discharges	142,165	100.0	100.0	100.0	100.0	100.0	78
Age at admission							
12 years	27	*	*	*	--	--	45
13 years	139	0.1	0.1	0.1	0.2	0.1	44
14 years	379	0.2	0.2	0.4	0.5	0.3	60
15 years	935	0.7	0.4	0.8	1.1	1.0	70
16 years	1,447	1.1	0.7	1.1	1.6	1.5	67
17 years	1,683	1.2	0.9	1.3	1.9	1.5	56
18 years	1,114	0.7	0.7	0.9	1.4	0.7	67
19 years	1,468	0.9	0.8	1.3	1.7	1.3	89
20 years	1,958	1.3	1.2	1.7	2.1	1.3	80
21 to 24 years	13,984	9.2	9.3	10.7	13.2	10.9	87
25 to 29 years	26,479	18.3	17.9	19.3	21.1	20.5	85
30 to 34 years	24,726	17.0	18.3	17.0	18.0	17.8	78
35 to 39 years	18,857	13.1	13.9	13.3	11.3	13.1	79
40 to 44 years	12,819	9.0	10.0	8.3	7.7	8.2	70
45 to 49 years	12,694	9.3	9.0	8.6	7.2	7.9	77
50 to 54 years	11,669	8.5	8.5	8.0	5.9	6.7	70
55 to 59 years	7,794	5.9	5.8	4.8	3.6	4.6	62
60 to 64 years	3,039	2.6	1.7	1.9	1.1	1.9	57
65 to 69 years	762	0.6	0.5	0.5	0.3	0.5	53
70 to 74 years	190	0.2	0.1	0.1	*	0.1	31
75 years and older	60	0.1	*	*	*	0.1	21
No. of discharges	142,223	100.0	100.0	100.0	100.0	100.0	78

Continued. See notes at end of table.

Table 9.2b. Long-term residential treatment discharges aged 12 years and older, by reason for discharge, median length of stay (LOS), and characteristics at admission: Column percent distribution, 2017 (continued)

<i>Characteristics at admission</i>	<i>Total</i>	<i>Reason for discharge</i>					<i>Median LOS (days) among treatment completions</i>
		<i>Completed</i>	<i>Transferred to further treatment</i>	<i>Dropped out</i>	<i>Terminated by facility</i>	<i>Other</i>	
Race/ethnicity							
White (non-Hispanic)	78,339	57.8	54.6	51.0	58.0	64.1	74
Black (non-Hispanic)	22,873	14.4	18.4	18.1	17.2	15.1	85
Hispanic origin	22,987	16.7	15.8	17.8	13.5	11.5	87
Other	16,158	11.1	11.3	13.1	11.3	9.3	66
No. of discharges	140,357	100.0	100.0	100.0	100.0	100.0	77
No. of prior treatment episodes							
None	46,550	33.3	44.3	28.0	16.8	26.4	59
1 or more	91,137	66.7	55.7	72.0	83.2	73.6	87
No. of discharges	137,687	100.0	100.0	100.0	100.0	100.0	80
Treatment referral source							
Self or individual	52,334	35.6	46.2	38.6	21.4	19.9	58
Criminal justice/DUI	39,476	31.5	24.1	23.5	33.8	38.8	90
Other community referral	14,224	10.5	9.4	10.9	9.7	8.6	74
Substance use care provider	23,050	16.5	9.6	19.8	30.5	26.6	90
Other health care provider	9,749	5.5	10.6	7.1	4.5	6.0	41
School (educational)	162	0.1	0.2	0.1	0.1	0.1	48
Employer/EAP	216	0.3	*	0.1	0.1	*	29
No. of discharges	139,211	100.0	100.0	100.0	100.0	100.0	81
Usual route of administration							
Oral	46,137	35.9	32.6	31.2	27.6	29.7	61
Smoking	46,943	33.9	37.2	33.3	27.6	26.5	81
Inhalation	11,809	8.7	6.5	9.6	12.2	10.2	89
Injection	32,266	21.0	23.4	25.3	31.9	31.3	89
Other	689	0.5	0.3	0.5	0.7	2.3	80
No. of discharges	137,844	100.0	100.0	100.0	100.0	100.0	79

Continued. See notes at end of table.

Table 9.2b. Long-term residential treatment discharges aged 12 years and older, by reason for discharge, median length of stay (LOS), and characteristics at admission: Column percent distribution, 2017 (continued)

<i>Characteristics at admission</i>	<i>Reason for discharge</i>						<i>Median LOS (days) among treatment completions</i>
	<i>Total</i>	<i>Completed</i>	<i>Transferred to further treatment</i>	<i>Dropped out</i>	<i>Terminated by facility</i>	<i>Other</i>	
Expected or actual source of payment¹							
Self-pay	1,150	5.7	2.6	4.1	5.3	3.4	64
Private insurance	955	5.9	3.3	1.6	2.6	1.5	29
Medicare	105	0.3	0.3	0.4	0.9	0.8	81
Medicaid	6,921	20.5	43.8	27.9	27.7	23.7	61
Other government payments	12,314	53.1	40.9	44.0	52.2	60.8	93
Workers' compensation	2	*	--	--	--	--	54
No charge	1,257	2.0	3.6	13.2	1.9	2.1	59
Other	2,417	12.4	5.5	8.7	9.3	7.7	82
No. of discharges	25,121	100.0	100.0	100.0	100.0	100.0	83
Type of health insurance							
Private insurance	1,628	6.2	4.5	2.8	3.9	2.6	33
Medicare	607	1.7	1.1	1.9	2.1	1.6	75
Medicaid	16,438	44.2	48.7	52.0	47.5	42.7	85
HMO	661	2.2	0.4	2.1	2.3	1.0	54
Other	2,779	9.1	5.5	8.2	5.3	9.3	8
None	12,796	36.6	39.8	33.0	38.9	42.8	78
No. of discharges	34,909	100.0	100.0	100.0	100.0	100.0	69

Continued. See notes at end of table.

Table 9.2b. Long-term residential treatment discharges aged 12 years and older, by reason for discharge, median length of stay (LOS), and characteristics at admission: Column percent distribution, 2017 (continued)

<i>Characteristics at admission</i>	<i>Total</i>	<i>Reason for discharge</i>					<i>Median LOS (days) among treatment completions</i>
		<i>Completed</i>	<i>Transferred to further treatment</i>	<i>Dropped out</i>	<i>Terminated by facility</i>	<i>Other</i>	
Arrests in past 30 days							
None	103,830	88.0	89.9	89.2	88.2	86.8	81
Once	10,569	9.3	8.5	8.4	10.2	11.6	73
2 or more times	2,691	2.7	1.6	2.4	1.6	1.6	6
No. of discharges	117,090	100.0	100.0	100.0	100.0	100.0	79
Frequency of use							
No use in the past month	38,022	33.3	26.2	23.2	39.3	36.8	90
Some use	41,980	34.5	36.4	31.3	20.2	20.4	63
Daily use	47,142	32.2	37.5	45.4	40.6	42.9	52
No. of discharges	127,144	100.0	100.0	100.0	100.0	100.0	77
Self-help programs attended in past 30 days							
No attendance in the past month	47,762	58.1	65.9	63.7	53.4	61.8	66
At least 1 time in the past month	31,143	41.9	34.1	36.3	46.6	38.2	89
1–3 times in the past month	5,182	7.3	4.4	6.9	6.4	7.4	65
4–7 times in the past month	3,953	5.6	3.0	4.9	6.5	5.2	78
8–30 times in the past month	13,943	16.7	24.2	15.4	16.1	15.2	89
Some attendance, but frequency unknown	8,065	12.3	2.6	9.2	17.5	10.4	119
No. of discharges	78,905	100.0	100.0	100.0	100.0	100.0	79

-- Quantity is zero; * Less than 0.05 percent.

¹ This information is collected at admission and may not correspond to the actual source of payment.

NOTES: Based on linked admission and discharge data reported by the 48 states and jurisdictions that offered long-term residential substance use treatment and reported these data to TEDS. The reason for discharge category 'other' includes clients who were discharged because they were incarcerated, died, moved, became ill, were hospitalized, or another reason somewhat out of client's control, or if the client status at discharge was not known. Percentages may not add to 100 percent due to rounding. In LOS calculations, missing values of the associated variables were excluded. Admissions for which values were not collected, unknown, or missing are excluded from the percentage base (denominator).

SOURCE: Center for Behavioral Health Statistics and Quality, Substance Abuse and Mental Health Services Administration, Treatment Episode Data Set (TEDS). Data received through 11.21.18.

Table 9.3a. Long-term residential treatment discharges aged 12 years and older, by reason for discharge, treatment completion/transfer, median length of stay (LOS), and characteristics at discharge: Number and row percent distribution, 2017

Characteristics at discharge	Reason for discharge						Row percent distribution		Median LOS (days) among treatment completions
	Total	Completed	Transferred to further treatment	Dropped out	Terminated by facility	Other	Treatment completions	Transfers to further treatment	
All long-term residential treatment discharges	142,223	66,348	34,970	28,630	8,612	3,663	46.7	24.6	78
Arrests in past 30 days									
None	121,371	64,414	28,404	18,112	7,619	2,822	53.1	23.4	79
Once	4,516	1,044	1,556	786	589	541	23.1	34.5	30
2 or more times	855	312	210	203	96	34	36.5	24.6	29
No. of discharges	126,742	65,770	30,170	19,101	8,304	3,397	51.9	23.8	78
Frequency of use									
No use in the past month	73,180	44,011	14,364	8,553	4,589	1,663	60.1	19.6	87
Some use	19,669	4,711	8,348	4,109	1,919	582	24.0	42.4	9
Daily use	20,053	6,738	7,689	4,251	757	618	33.6	38.3	5
No. of discharges	112,902	55,460	30,401	16,913	7,265	2,863	49.1	26.9	70
Self-help programs attended in past 30 days									
No attendance in the past month	23,920	8,621	4,169	7,434	2,527	1,169	36.0	17.4	37
At least 1 time in the past month	54,756	30,054	6,862	10,684	5,304	1,852	54.9	12.5	77
1–3 times in the past month	7,469	3,316	697	2,327	787	342	44.4	9.3	30
4–7 times in the past month	6,893	3,696	666	1,586	667	278	53.6	9.7	60
8–30 times in the past month	27,834	15,090	4,957	4,605	2,277	905	54.2	17.8	80
Some attendance, but frequency unknown	12,560	7,952	542	2,166	1,573	327	63.3	4.3	102
No. of discharges	78,676	38,675	11,031	18,118	7,831	3,021	49.2	14.0	69

NOTES: Based on linked admission and discharge data reported by the 48 states and jurisdictions that offered long-term residential substance use treatment and reported these data to TEDS. The reason for discharge category 'other' includes clients who were discharged because they were incarcerated, died, moved, became ill, were hospitalized, or another reason somewhat out of client's control, or if the client status at discharge was not known.

SOURCE: Center for Behavioral Health Statistics and Quality, Substance Abuse and Mental Health Services Administration, Treatment Episode Data Set (TEDS). Data received through 11.21.18.

Table 9.3b. Long-term residential treatment discharges aged 12 years and older, by reason for discharge, median length of stay (LOS), and characteristics at discharge: Column percent distribution, 2017

Characteristics at discharge	Total	Reason for discharge					Median LOS (days) among treatment completions
		Completed	Transferred to further treatment	Dropped out	Terminated by facility	Other	
All long-term residential treatment discharges	142,223						78
Arrests in past 30 days							
None	121,371	97.9	94.1	94.8	91.8	83.1	79
Once	4,516	1.6	5.2	4.1	7.1	15.9	30
2 or more times	855	0.5	0.7	1.1	1.2	1.0	29
No. of discharges	126,742	100.0	100.0	100.0	100.0	100.0	78
Frequency of use							
No use in the past month	73,180	79.4	47.2	50.6	63.2	58.1	87
Some use	19,669	8.5	27.5	24.3	26.4	20.3	9
Daily use	20,053	12.1	25.3	25.1	10.4	21.6	5
No. of discharges	112,902	100.0	100.0	100.0	100.0	100.0	70
Self-help programs attended in past 30 days							
No attendance in the past month	23,920	22.3	37.8	41.0	32.3	38.7	37
At least 1 time in the past month	54,756	77.7	62.2	59.0	67.7	61.3	77
1–3 times in the past month	7,469	8.6	6.3	12.8	10.0	11.3	30
4–7 times in the past month	6,893	9.6	6.0	8.8	8.5	9.2	60
8–30 times in the past month	27,834	39.0	44.9	25.4	29.1	30.0	80
Some attendance, but frequency unknown	12,560	20.6	4.9	12.0	20.1	10.8	102
No. of discharges	78,676	100.0	100.0	100.0	100.0	100.0	69

NOTES: Based on linked admission and discharge data reported by the 48 states and jurisdictions that offered long-term residential substance use treatment and reported these data to TEDS. The reason for discharge category 'other' includes clients who were discharged because they were incarcerated, died, moved, became ill, were hospitalized, or another reason somewhat out of client's control, or if the client status at discharge was not known. Percentages may not add to 100 percent due to rounding. In LOS calculations, missing values of the associated variables were excluded. Admissions for which values were not collected, unknown, or missing are excluded from the percentage base (denominator).

SOURCE: Center for Behavioral Health Statistics and Quality, Substance Abuse and Mental Health Services Administration, Treatment Episode Data Set (TEDS). Data received through 11.21.18.

Table 9.4a. Long-term residential treatment discharges aged 12 to 17 years, by reason for discharge, treatment completion/transfer, median length of stay (LOS), and characteristics at admission: Number and row percent distribution, 2017

Characteristics at admission	Reason for discharge						Row percent distribution		Median LOS (days) among treatment completions
	Total	Completed	Transferred to further treatment	Dropped out	Terminated by facility	Other	Treatment completions	Transfers to further treatment	
All long-term residential treatment discharges	4,610	2,152	808	1,037	454	159	46.7	17.5	60
Marital status									
Never married	3,709	1,730	618	795	442	124	46.6	16.7	64
Now married	21	15	1	4	1	--	71.4	4.8	45
Separated	8	3	1	1	3	--	37.5	12.5	43
Divorced	6	6	--	--	--	--	100.0	--	33
Widowed	2	1	1	--	--	--	50.0	50.0	40
No. of discharges	3,746	1,755	621	800	446	124	46.8	16.6	63
Pregnant (female only)									
Yes	11	5	2	2	2	--	45.5	18.2	35
No	1,363	684	217	281	125	56	50.2	15.9	59
No. of discharges	1,374	689	219	283	127	56	50.1	15.9	59
Years of education									
0 to 8 years	1,125	398	241	343	115	28	35.4	21.4	65
9 to 11 years	3,066	1,519	507	621	302	117	49.5	16.5	61
12 years (or GED) or more	249	128	44	50	19	8	51.4	17.7	54
No. of discharges	4,440	2,045	792	1,014	436	153	46.1	17.8	61

Continued. See notes at end of table.

Table 9.4a. Long-term residential treatment discharges aged 12 to 17 years, by reason for discharge, treatment completion/transfer, median length of stay (LOS), and characteristics at admission: Number and row percent distribution, 2017 (continued)

Characteristics at admission	Reason for discharge						Row percent distribution		Median LOS (days) among treatment completions
	Total	Completed	Transferred to further treatment	Dropped out	Terminated by facility	Other	Treatment completions	Transfers to further treatment	
Living arrangements									
Homeless	68	29	14	15	8	2	42.6	20.6	79
Dependent living	2,983	1,399	557	627	269	131	46.9	18.7	62
Independent living	1,517	703	227	387	176	24	46.3	15.0	51
No. of discharges	4,568	2,131	798	1,029	453	157	46.7	17.5	60
Primary substance									
Alcohol	434	227	62	87	47	11	52.3	14.3	44
Opiates	190	81	25	60	19	5	42.6	13.2	79
Marijuana/hashish	3,209	1,533	542	685	331	118	47.8	16.9	66
Cocaine	84	33	19	20	10	2	39.3	22.6	30
Stimulants	399	148	107	108	24	12	37.1	26.8	67
None/other/unknown	294	130	53	77	23	11	44.2	18.0	58
No. of discharges	4,610	2,152	808	1,037	454	159	46.7	17.5	60
Secondary or tertiary substance									
Alcohol	1,047	544	155	193	119	36	52.0	14.8	74
Opiates	303	106	75	78	37	7	35.0	24.8	71
Marijuana/hashish	810	370	148	185	78	29	45.7	18.3	51
Cocaine	285	125	42	77	33	8	43.9	14.7	52
Stimulants	437	176	88	112	43	18	40.3	20.1	61
None/other/unknown	1,728	831	300	392	144	61	48.1	17.4	60
No. of discharges	4,610	2,152	808	1,037	454	159	46.7	17.5	60

-- Quantity is zero.

NOTES: Based on linked admission and discharge data reported by the 48 states and jurisdictions that offered long-term residential substance use treatment and reported these data to TEDS. The reason for discharge category 'other' includes clients who were discharged because they were incarcerated, died, moved, became ill, were hospitalized, or another reason somewhat out of client's control, or if the client status at discharge was not known.

SOURCE: Center for Behavioral Health Statistics and Quality, Substance Abuse and Mental Health Services Administration, Treatment Episode Data Set (TEDS). Data received through 11.21.18.

Table 9.4b. Long-term residential treatment discharges aged 12 to 17 years, by reason for discharge, median length of stay (LOS), and characteristics at admission: Column percent distribution, 2017

Characteristics at admission	Total	Reason for discharge					Median LOS (days) among treatment completions
		Completed	Transferred to further treatment	Dropped out	Terminated by facility	Other	
All long-term residential treatment discharges	4,610						60
Marital status							
Never married	3,709	98.6	99.5	99.4	99.1	100.0	64
Now married	21	0.9	0.2	0.5	0.2	--	45
Separated	8	0.2	0.2	0.1	0.7	--	43
Divorced	6	0.3	--	--	--	--	33
Widowed	2	0.1	0.2	--	--	--	40
No. of discharges	3,746	100.0	100.0	100.0	100.0	100.0	63
Pregnant (female only)							
Yes	11	0.7	0.9	0.7	1.6	--	35
No	1,363	99.3	99.1	99.3	98.4	100.0	59
No. of discharges	1,374	100.0	100.0	100.0	100.0	100.0	59
Years of education							
0 to 8 years	1,125	19.5	30.4	33.8	26.4	18.3	65
9 to 11 years	3,066	74.3	64.0	61.2	69.3	76.5	61
12 years (or GED) or more	249	6.3	5.6	4.9	4.4	5.2	54
No. of discharges	4,440	100.0	100.0	100.0	100.0	100.0	61

Continued. See notes at end of table.

Table 9.4b. Long-term residential treatment discharges aged 12 to 17 years, by reason for discharge, median length of stay (LOS), and characteristics at admission: Column percent distribution, 2017 (continued)

<i>Characteristics at admission</i>	<i>Reason for discharge</i>						<i>Median LOS (days) among treatment completions</i>
	<i>Total</i>	<i>Completed</i>	<i>Transferred to further treatment</i>	<i>Dropped out</i>	<i>Terminated by facility</i>	<i>Other</i>	
Living arrangements							
Homeless	68	1.4	1.8	1.5	1.8	1.3	79
Dependent living	2,983	65.6	69.8	60.9	59.4	83.4	62
Independent living	1,517	33.0	28.4	37.6	38.9	15.3	51
No. of discharges	4,568	100.0	100.0	100.0	100.0	100.0	60
Primary substance							
Alcohol	434	10.5	7.7	8.4	10.4	6.9	44
Opiates	190	3.8	3.1	5.8	4.2	3.1	79
Marijuana/hashish	3,209	71.2	67.1	66.1	72.9	74.2	66
Cocaine	84	1.5	2.4	1.9	2.2	1.3	30
Stimulants	399	6.9	13.2	10.4	5.3	7.5	67
None/other/unknown	294	6.0	6.6	7.4	5.1	6.9	58
No. of discharges	4,610	100.0	100.0	100.0	100.0	100.0	60
Secondary or tertiary substance							
Alcohol	1,047	25.3	19.2	18.6	26.2	22.6	74
Opiates	303	4.9	9.3	7.5	8.1	4.4	71
Marijuana/hashish	810	17.2	18.3	17.8	17.2	18.2	51
Cocaine	285	5.8	5.2	7.4	7.3	5.0	52
Stimulants	437	8.2	10.9	10.8	9.5	11.3	61
None/other/unknown	1,728	38.6	37.1	37.8	31.7	38.4	60
No. of discharges	4,610	100.0	100.0	100.0	100.0	100.0	60

-- Quantity is zero.

NOTES: Based on linked admission and discharge data reported by the 48 states and jurisdictions that offered long-term residential substance use treatment and reported these data to TEDS. The reason for discharge category 'other' includes clients who were discharged because they were incarcerated, died, moved, became ill, were hospitalized, or another reason somewhat out of client's control, or if the client status at discharge was not known. Percentages may not add to 100 percent due to rounding. In LOS calculations, missing values of the associated variables were excluded. Admissions for which values were not collected, unknown, or missing are excluded from the percentage base (denominator).

SOURCE: Center for Behavioral Health Statistics and Quality, Substance Abuse and Mental Health Services Administration, Treatment Episode Data Set (TEDS). Data received through 11.21.18.

Table 9.5a. Long-term residential treatment discharges aged 12 to 17 years, by reason for discharge, treatment completion/transfer, median length of stay (LOS), and characteristics at discharge: Number and row percent distribution, 2017

Characteristics at discharge	Reason for discharge						Row percent distribution		Median LOS (days) among treatment completions
	Total	Completed	Transferred to further treatment	Dropped out	Terminated by facility	Other	Treatment completions	Transfers to further treatment	
All long-term residential treatment discharges	4,610	2,152	808	1,037	454	159	46.7	17.5	60
Living arrangements									
Homeless	57	16	13	16	10	2	28.1	22.8	61
Dependent living	2,640	1,398	509	362	266	105	53.0	19.3	61
Independent living	1,514	717	248	351	175	23	47.4	16.4	51
No. of discharges	4,211	2,131	770	729	451	130	50.6	18.3	60
Primary substance									
Alcohol	477	261	64	88	51	13	54.7	13.4	45
Opiates	190	89	23	51	21	6	46.8	12.1	77
Marijuana/hashish	2,991	1,488	542	526	324	111	49.7	18.1	67
Cocaine	88	37	21	19	8	3	42.0	23.9	42
Stimulants	360	151	103	71	23	12	41.9	28.6	72
None/other/unknown	504	126	55	282	27	14	25.0	10.9	58
No. of discharges	4,610	2,152	808	1,037	454	159	46.7	17.5	60
Secondary or tertiary substance									
Alcohol	906	483	151	136	111	25	53.3	16.7	87
Opiates	266	101	71	54	32	8	38.0	26.7	74
Marijuana/hashish	793	393	148	138	89	25	49.6	18.7	56
Cocaine	259	112	42	62	37	6	43.2	16.2	54
Stimulants	395	168	98	73	43	13	42.5	24.8	60
None/other/unknown	1,991	895	298	574	142	82	45.0	15.0	56
No. of discharges	4,610	2,152	808	1,037	454	159	46.7	17.5	60

NOTES: Based on linked admission and discharge data reported by the 48 states and jurisdictions that offered long-term residential substance use treatment and reported these data to TEDS. The reason for discharge category 'other' includes clients who were discharged because they were incarcerated, died, moved, became ill, were hospitalized, or another reason somewhat out of client's control, or if the client status at discharge was not known.

SOURCE: Center for Behavioral Health Statistics and Quality, Substance Abuse and Mental Health Services Administration, Treatment Episode Data Set (TEDS). Data received through 11.21.18.

Table 9.5b. Long-term residential treatment discharges aged 12 to 17 years, by reason for discharge, median length of stay (LOS), and characteristics at discharge: Column percent distribution, 2017

<i>Characteristics at discharge</i>	<i>Total</i>	<i>Reason for discharge</i>					<i>Median LOS (days) among treatment completions</i>
		<i>Completed</i>	<i>Transferred to further treatment</i>	<i>Dropped out</i>	<i>Terminated by facility</i>	<i>Other</i>	
All long-term residential treatment discharges	4,610						60
Living arrangements							
Homeless	57	0.8	1.7	2.2	2.2	1.5	61
Dependent living	2,640	65.6	66.1	49.7	59.0	80.8	61
Independent living	1,514	33.6	32.2	48.1	38.8	17.7	51
No. of discharges	4,211	100.0	100.0	100.0	100.0	100.0	60
Primary substance							
Alcohol	477	12.1	7.9	8.5	11.2	8.2	45
Opiates	190	4.1	2.8	4.9	4.6	3.8	77
Marijuana/hashish	2,991	69.1	67.1	50.7	71.4	69.8	67
Cocaine	88	1.7	2.6	1.8	1.8	1.9	42
Stimulants	360	7.0	12.7	6.8	5.1	7.5	72
None/other/unknown	504	5.9	6.8	27.2	5.9	8.8	58
No. of discharges	4,610	100.0	100.0	100.0	100.0	100.0	60
Secondary or tertiary substance							
Alcohol	906	22.4	18.7	13.1	24.4	15.7	87
Opiates	266	4.7	8.8	5.2	7.0	5.0	74
Marijuana/hashish	793	18.3	18.3	13.3	19.6	15.7	56
Cocaine	259	5.2	5.2	6.0	8.1	3.8	54
Stimulants	395	7.8	12.1	7.0	9.5	8.2	60
None/other/unknown	1,991	41.6	36.9	55.4	31.3	51.6	56
No. of discharges	4,610	100.0	100.0	100.0	100.0	100.0	60

NOTES: Based on linked admission and discharge data reported by the 48 states and jurisdictions that offered long-term residential substance use treatment and reported these data to TEDS. The reason for discharge category 'other' includes clients who were discharged because they were incarcerated, died, moved, became ill, were hospitalized, or another reason somewhat out of client's control, or if the client status at discharge was not known. Percentages may not add to 100 percent due to rounding. In LOS calculations, missing values of the associated variables were excluded. Admissions for which values were not collected, unknown, or missing are excluded from the percentage base (denominator).

SOURCE: Center for Behavioral Health Statistics and Quality, Substance Abuse and Mental Health Services Administration, Treatment Episode Data Set (TEDS). Data received through 11.21.18.

Table 9.6a. Long-term residential treatment discharges aged 18 years and older, by reason for discharge, treatment completion/transfer, median length of stay (LOS), and characteristics at admission: Number and row percent distribution, 2017

Characteristics at admission	Reason for discharge						Row percent distribution		Median LOS (days) among treatment completions
	Total	Completed	Transferred to further treatment	Dropped out	Terminated by facility	Other	Treatment completions	Transfers to further treatment	
All long-term residential treatment discharges	137,613	64,196	34,162	27,593	8,158	3,504	46.6	24.8	78
Marital status									
Never married	57,969	25,801	9,917	14,047	5,925	2,279	44.5	17.1	75
Now married	7,335	3,625	1,232	1,649	567	262	49.4	16.8	45
Separated	5,152	1,780	1,718	1,051	414	189	34.5	33.3	83
Divorced	12,415	5,819	2,647	2,574	946	429	46.9	21.3	58
Widowed	1,307	576	302	281	106	42	44.1	23.1	56
No. of discharges	84,178	37,601	15,816	19,602	7,958	3,201	44.7	18.8	69
Pregnant (female only)									
Yes	3,193	1,356	968	710	97	62	42.5	30.3	90
No	45,663	20,926	11,796	9,310	2,488	1,143	45.8	25.8	79
No. of discharges	48,856	22,282	12,764	10,020	2,585	1,205	45.6	26.1	81
Veteran¹									
Yes	5,103	2,480	1,424	898	201	100	48.6	27.9	80
No	129,864	60,706	32,231	26,162	7,495	3,270	46.7	24.8	78
No. of discharges	134,967	63,186	33,655	27,060	7,696	3,370	46.8	24.9	78

Continued. See notes at end of table.

Table 9.6a. Long-term residential treatment discharges aged 18 years and older, by reason for discharge, treatment completion/transfer, median length of stay (LOS), and characteristics at admission: Number and row percent distribution, 2017 (continued)

<i>Characteristics at admission</i>	<i>Reason for discharge</i>						<i>Row percent distribution</i>		<i>Median LOS (days) among treatment completions</i>
	<i>Total</i>	<i>Completed</i>	<i>Transferred to further treatment</i>	<i>Dropped out</i>	<i>Terminated by facility</i>	<i>Other</i>	<i>Treatment completions</i>	<i>Transfers to further treatment</i>	
Years of education									
0 to 8 years	5,736	2,399	1,148	1,566	477	146	41.8	20.0	89
9 to 11 years	30,913	13,528	7,973	6,905	1,781	726	43.8	25.8	81
12 years or GED	62,995	29,135	16,038	12,405	3,717	1,700	46.2	25.5	84
13 to 15 years	27,040	12,863	6,797	5,056	1,668	656	47.6	25.1	77
16 years or BA, BS	4,997	2,758	1,036	804	284	115	55.2	20.7	65
17 years or more	2,022	1,045	566	307	66	38	51.7	28.0	60
No. of discharges	133,703	61,728	33,558	27,043	7,993	3,381	46.2	25.1	82
Source of income support¹									
Wages/salary	7,768	4,483	801	1,497	688	299	57.7	10.3	48
Public assistance	6,409	3,036	568	1,573	951	281	47.4	8.9	106
Retirement/pension	332	195	32	61	24	20	58.7	9.6	48
Disability	3,160	1,474	309	820	361	196	46.6	9.8	61
Other	7,497	3,784	803	1,905	775	230	50.5	10.7	49
None	35,435	16,641	3,036	9,926	4,197	1,635	47.0	8.6	87
No. of discharges	60,601	29,613	5,549	15,782	6,996	2,661	48.9	9.2	76

Continued. See notes at end of table.

Table 9.6a. Long-term residential treatment discharges aged 18 years and older, by reason for discharge, treatment completion/transfer, median length of stay (LOS), and characteristics at admission: Number and row percent distribution, 2017 (continued)

Characteristics at admission	Reason for discharge						Row percent distribution		Median LOS (days) among treatment completions
	Total	Completed	Transferred to further treatment	Dropped out	Terminated by facility	Other	Treatment completions	Transfers to further treatment	
Living arrangements									
Homeless	44,116	19,433	13,050	9,092	1,798	743	44.0	29.6	90
Dependent living	46,411	24,816	8,160	8,687	3,358	1,390	53.5	17.6	66
Independent living	42,397	19,061	9,919	9,340	2,837	1,240	45.0	23.4	63
No. of discharges	132,924	63,310	31,129	27,119	7,993	3,373	47.6	23.4	78
Primary substance									
Alcohol	39,496	20,148	9,283	7,386	1,835	844	51.0	23.5	61
Opiates	36,079	15,175	8,161	8,257	3,140	1,346	42.1	22.6	90
Marijuana/hashish	8,604	3,765	2,008	1,872	704	255	43.8	23.3	89
Cocaine	10,977	4,442	2,540	2,792	858	345	40.5	23.1	88
Stimulants	36,724	17,933	10,852	6,144	1,265	530	48.8	29.6	74
None/other/unknown	5,733	2,733	1,318	1,142	356	184	47.7	23.0	31
No. of discharges	137,613	64,196	34,162	27,593	8,158	3,504	46.6	24.8	78
Secondary or tertiary substance									
Alcohol	12,408	5,706	3,435	2,424	592	251	46.0	27.7	89
Opiates	9,534	4,018	2,474	2,010	748	284	42.1	25.9	85
Marijuana/hashish	26,157	11,940	6,446	5,375	1,789	607	45.6	24.6	85
Cocaine	17,896	7,289	3,826	4,465	1,716	600	40.7	21.4	91
Stimulants	17,090	7,712	4,962	3,280	781	355	45.1	29.0	75
None/other/unknown	54,528	27,531	13,019	10,039	2,532	1,407	50.5	23.9	60
No. of discharges	137,613	64,196	34,162	27,593	8,158	3,504	46.6	24.8	78

Continued. See notes at end of table.

Table 9.6a. Long-term residential treatment discharges aged 18 years and older, by reason for discharge, treatment completion/transfer, median length of stay (LOS), and characteristics at admission: Number and row percent distribution, 2017 (continued)

Characteristics at admission	Reason for discharge						Row percent distribution		Median LOS (days) among treatment completions
	Total	Completed	Transferred to further treatment	Dropped out	Terminated by facility	Other	Treatment completions	Transfers to further treatment	
Employment status¹									
Employed	8,742	4,792	2,152	1,252	367	179	54.8	24.6	42
Full-time	5,854	3,378	1,307	804	236	129	57.7	22.3	38
Part-time	2,888	1,414	845	448	131	50	49.0	29.3	55
Unemployed	53,409	23,494	13,985	10,813	3,443	1,674	44.0	26.2	60
Not in labor force	71,588	33,281	17,678	14,900	4,181	1,548	46.5	24.7	90
No. of discharges	133,739	61,567	33,815	26,965	7,991	3,401	46.0	25.3	82
Detailed not in labor force¹									
Homemaker	304	144	70	58	24	8	47.4	23.0	44
Student	636	290	137	108	87	14	45.6	21.5	75
Retired	427	233	82	74	15	23	54.6	19.2	38
Disabled	3,806	1,705	406	1,043	461	191	44.8	10.7	65
Inmate of institution	4,621	2,427	513	882	493	306	52.5	11.1	134
Other	24,028	10,235	2,392	7,453	3,088	860	42.6	10.0	114
No. of discharges	33,822	15,034	3,600	9,618	4,168	1,402	44.5	10.6	106

¹ Only discharges aged 18 years and older are included for veteran status, source of income support, employment status, and detailed not in labor force in this report.

NOTES: Based on linked admission and discharge data reported by the 48 states and jurisdictions that offered long-term residential substance use treatment and reported these data to TEDS. The reason for discharge category 'other' includes clients who were discharged because they were incarcerated, died, moved, became ill, were hospitalized, or another reason somewhat out of client's control, or if the client status at discharge was not known.

SOURCE: Center for Behavioral Health Statistics and Quality, Substance Abuse and Mental Health Services Administration, Treatment Episode Data Set (TEDS). Data received through 11.21.18.

Table 9.6b. Long-term residential treatment discharges aged 18 years and older, by reason for discharge, median length of stay (LOS), and characteristics at admission: Column percent distribution, 2017

<i>Characteristics at admission</i>	<i>Total</i>	<i>Reason for discharge</i>					<i>Median LOS (days) among treatment completions</i>
		<i>Completed</i>	<i>Transferred to further treatment</i>	<i>Dropped out</i>	<i>Terminated by facility</i>	<i>Other</i>	
All long-term residential treatment discharges	137,613						78
Marital status							
Never married	57,969	68.6	62.7	71.7	74.5	71.2	75
Now married	7,335	9.6	7.8	8.4	7.1	8.2	45
Separated	5,152	4.7	10.9	5.4	5.2	5.9	83
Divorced	12,415	15.5	16.7	13.1	11.9	13.4	58
Widowed	1,307	1.5	1.9	1.4	1.3	1.3	56
No. of discharges	84,178	100.0	100.0	100.0	100.0	100.0	69
Pregnant (female only)							
Yes	3,193	6.1	7.6	7.1	3.8	5.1	90
No	45,663	93.9	92.4	92.9	96.2	94.9	79
No. of discharges	48,856	100.0	100.0	100.0	100.0	100.0	81
Veteran¹							
Yes	5,103	3.9	4.2	3.3	2.6	3.0	80
No	129,864	96.1	95.8	96.7	97.4	97.0	78
No. of discharges	134,967	100.0	100.0	100.0	100.0	100.0	78

Continued. See notes at end of table.

Table 9.6b. Long-term residential treatment discharges aged 18 years and older, by reason for discharge, median length of stay (LOS), and characteristics at admission: Column percent distribution, 2017 (continued)

<i>Characteristics at admission</i>	<i>Total</i>	<i>Reason for discharge</i>					<i>Median LOS (days) among treatment completions</i>
		<i>Completed</i>	<i>Transferred to further treatment</i>	<i>Dropped out</i>	<i>Terminated by facility</i>	<i>Other</i>	
Years of education							
0 to 8 years	5,736	3.9	3.4	5.8	6.0	4.3	89
9 to 11 years	30,913	21.9	23.8	25.5	22.3	21.5	81
12 years or GED	62,995	47.2	47.8	45.9	46.5	50.3	84
13 to 15 years	27,040	20.8	20.3	18.7	20.9	19.4	77
16 years or BA, BS	4,997	4.5	3.1	3.0	3.6	3.4	65
17 years or more	2,022	1.7	1.7	1.1	0.8	1.1	60
No. of discharges	133,703	100.0	100.0	100.0	100.0	100.0	82
Source of income support¹							
Wages/salary	7,768	15.1	14.4	9.5	9.8	11.2	48
Public assistance	6,409	10.3	10.2	10.0	13.6	10.6	106
Retirement/pension	332	0.7	0.6	0.4	0.3	0.8	48
Disability	3,160	5.0	5.6	5.2	5.2	7.4	61
Other	7,497	12.8	14.5	12.1	11.1	8.6	49
None	35,435	56.2	54.7	62.9	60.0	61.4	87
No. of discharges	60,601	100.0	100.0	100.0	100.0	100.0	76

Continued. See notes at end of table.

Table 9.6b. Long-term residential treatment discharges aged 18 years and older, by reason for discharge, median length of stay (LOS), and characteristics at admission: Column percent distribution, 2017 (continued)

<i>Characteristics at admission</i>	<i>Total</i>	<i>Reason for discharge</i>					<i>Median LOS (days) among treatment completions</i>
		<i>Completed</i>	<i>Transferred to further treatment</i>	<i>Dropped out</i>	<i>Terminated by facility</i>	<i>Other</i>	
Living arrangements							
Homeless	44,116	30.7	41.9	33.5	22.5	22.0	90
Dependent living	46,411	39.2	26.2	32.0	42.0	41.2	66
Independent living	42,397	30.1	31.9	34.4	35.5	36.8	63
No. of discharges	132,924	100.0	100.0	100.0	100.0	100.0	78
Primary substance							
Alcohol	39,496	31.4	27.2	26.8	22.5	24.1	61
Opiates	36,079	23.6	23.9	29.9	38.5	38.4	90
Marijuana/hashish	8,604	5.9	5.9	6.8	8.6	7.3	89
Cocaine	10,977	6.9	7.4	10.1	10.5	9.8	88
Stimulants	36,724	27.9	31.8	22.3	15.5	15.1	74
None/other/unknown	5,733	4.3	3.9	4.1	4.4	5.3	31
No. of discharges	137,613	100.0	100.0	100.0	100.0	100.0	78
Secondary or tertiary substance							
Alcohol	12,408	8.9	10.1	8.8	7.3	7.2	89
Opiates	9,534	6.3	7.2	7.3	9.2	8.1	85
Marijuana/hashish	26,157	18.6	18.9	19.5	21.9	17.3	85
Cocaine	17,896	11.4	11.2	16.2	21.0	17.1	91
Stimulants	17,090	12.0	14.5	11.9	9.6	10.1	75
None/other/unknown	54,528	42.9	38.1	36.4	31.0	40.2	60
No. of discharges	137,613	100.0	100.0	100.0	100.0	100.0	78

Continued. See notes at end of table.

Table 9.6b. Long-term residential treatment discharges aged 18 years and older, by reason for discharge, median length of stay (LOS), and characteristics at admission: Column percent distribution, 2017 (continued)

<i>Characteristics at admission</i>	<i>Reason for discharge</i>					<i>Median LOS (days) among treatment completions</i>	
	<i>Total</i>	<i>Completed</i>	<i>Transferred to further treatment</i>	<i>Dropped out</i>	<i>Terminated by facility</i>		<i>Other</i>
Employment status¹							
Employed	8,742	7.8	6.4	4.6	4.6	5.3	42
Full-time	5,854	5.5	3.9	3.0	3.0	3.8	38
Part-time	2,888	2.3	2.5	1.7	1.6	1.5	55
Unemployed	53,409	38.2	41.4	40.1	43.1	49.2	60
Not in labor force	71,588	54.1	52.3	55.3	52.3	45.5	90
No. of discharges	133,739	100.0	100.0	100.0	100.0	100.0	82
Detailed not in labor force¹							
Homemaker	304	1.0	1.9	0.6	0.6	0.6	44
Student	636	1.9	3.8	1.1	2.1	1.0	75
Retired	427	1.5	2.3	0.8	0.4	1.6	38
Disabled	3,806	11.3	11.3	10.8	11.1	13.6	65
Inmate of institution	4,621	16.1	14.3	9.2	11.8	21.8	134
Other	24,028	68.1	66.4	77.5	74.1	61.3	114
No. of discharges	33,822	100.0	100.0	100.0	100.0	100.0	106

¹ Only discharges aged 18 years and older are included for veteran status, source of income support, employment status, and detailed not in labor force in this report.

NOTES: Based on linked admission and discharge data reported by the 48 states and jurisdictions that offered long-term residential substance use treatment and reported these data to TEDS. The reason for discharge category 'other' includes clients who were discharged because they were incarcerated, died, moved, became ill, were hospitalized, or another reason somewhat out of client's control, or if the client status at discharge was not known. Percentages may not add to 100 percent due to rounding. In LOS calculations, missing values of the associated variables were excluded. Admissions for which values were not collected, unknown, or missing are excluded from the percentage base (denominator).

SOURCE: Center for Behavioral Health Statistics and Quality, Substance Abuse and Mental Health Services Administration, Treatment Episode Data Set (TEDS). Data received through 11.21.18.

Table 9.7a. Long-term residential treatment discharges aged 18 years and older, by reason for discharge, treatment completion/transfer, median length of stay (LOS), and characteristics at discharge: Number and row percent distribution, 2017

Characteristics at discharge	Reason for discharge						Row percent distribution		Median LOS (days) among treatment completions
	Total	Completed	Transferred to further treatment	Dropped out	Terminated by facility	Other	Treatment completions	Transfers to further treatment	
All long-term residential treatment discharges	137,613	64,196	34,162	27,593	8,158	3,504	46.6	24.8	78
Living arrangements									
Homeless	29,519	12,060	10,750	4,802	1,458	449	40.9	36.4	60
Dependent living	42,697	23,600	9,015	5,201	3,284	1,597	55.3	21.1	82
Independent living	46,840	26,571	8,454	8,098	2,697	1,020	56.7	18.0	87
No. of discharges	119,056	62,231	28,219	18,101	7,439	3,066	52.3	23.7	81
Primary substance									
Alcohol	38,315	19,981	9,195	6,506	1,803	830	52.1	24.0	60
Opiates	32,225	13,370	8,039	6,758	2,867	1,191	41.5	24.9	87
Marijuana/hashish	7,690	3,345	1,900	1,589	643	213	43.5	24.7	89
Cocaine	10,288	4,168	2,470	2,505	830	315	40.5	24.0	86
Stimulants	36,191	17,980	10,764	5,636	1,262	549	49.7	29.7	71
None/other/unknown	12,904	5,352	1,794	4,599	753	406	41.5	13.9	110
No. of discharges	137,613	64,196	34,162	27,593	8,158	3,504	46.6	24.8	78
Secondary or tertiary substance									
Alcohol	11,199	5,587	3,476	1,353	576	207	49.9	31.0	88
Opiates	8,360	3,658	2,493	1,294	669	246	43.8	29.8	83
Marijuana/hashish	24,152	11,586	7,085	3,333	1,641	507	48.0	29.3	77
Cocaine	16,319	6,502	4,416	3,379	1,517	505	39.8	27.1	90
Stimulants	15,118	7,490	4,888	1,699	745	296	49.5	32.3	70
None/other/unknown	62,465	29,373	11,804	16,535	3,010	1,743	47.0	18.9	70
No. of discharges	137,613	64,196	34,162	27,593	8,158	3,504	46.6	24.8	78

Continued. See notes at end of table.

Table 9.7a. Long-term residential treatment discharges aged 18 and older, by reason for discharge, treatment completion/transfer, median length of stay (LOS), and characteristics at discharge: Number and row percent distribution, 2017 (continued)

Characteristics at discharge	Reason for discharge						Row percent distribution		Median LOS (days) among treatment completions
	Total	Completed	Transferred to further treatment	Dropped out	Terminated by facility	Other	Treatment completions	Transfers to further treatment	
Employment status¹									
Employed	20,902	14,879	2,435	2,159	1,079	350	71.2	11.6	103
Full-time	15,144	11,064	1,627	1,508	694	251	73.1	10.7	105
Part-time	5,758	3,815	808	651	385	99	66.3	14.0	94
Unemployed	46,479	24,359	10,034	7,776	2,869	1,441	52.4	21.6	59
Not in labor force	52,324	22,950	16,302	8,166	3,591	1,315	43.9	31.2	76
No. of discharges	119,705	62,188	28,771	18,101	7,539	3,106	52.0	24.0	81
Detailed not in labor force¹									
Homemaker	299	157	68	53	15	6	52.5	22.7	55
Student	1,247	754	69	206	181	37	60.5	5.5	134
Retired	410	249	53	67	21	20	60.7	12.9	41
Disabled	3,625	1,735	377	929	411	173	47.9	10.4	69
Inmate of institution	2,880	1,264	287	518	436	375	43.9	10.0	137
Other	17,895	6,459	1,943	6,285	2,516	692	36.1	10.9	80
No. of discharges	26,356	10,618	2,797	8,058	3,580	1,303	40.3	10.6	86

¹ Only discharges aged 18 years and older are included for employment status and detailed not in labor force in this report.

NOTES: Based on linked admission and discharge data reported by the 48 states and jurisdictions that offered long-term residential substance use treatment and reported these data to TEDS. The reason for discharge category 'other' includes clients who were discharged because they were incarcerated, died, moved, became ill, were hospitalized, or another reason somewhat out of client's control, or if the client status at discharge was not known.

SOURCE: Center for Behavioral Health Statistics and Quality, Substance Abuse and Mental Health Services Administration, Treatment Episode Data Set (TEDS). Data received through 11.21.18.

Table 9.7b. Long-term residential treatment discharges aged 18 years and older, by reason for discharge, median length of stay (LOS), and characteristics at discharge: Column percent distribution, 2017

Characteristics at discharge	Total	Reason for discharge					Median LOS (days) among treatment completions
		Completed	Transferred to further treatment	Dropped out	Terminated by facility	Other	
All long-term residential treatment discharges	137,613						78
Living arrangements							
Homeless	29,519	19.4	38.1	26.5	19.6	14.6	60
Dependent living	42,697	37.9	31.9	28.7	44.1	52.1	82
Independent living	46,840	42.7	30.0	44.7	36.3	33.3	87
No. of discharges	119,056	100.0	100.0	100.0	100.0	100.0	81
Primary substance							
Alcohol	38,315	31.1	26.9	23.6	22.1	23.7	60
Opiates	32,225	20.8	23.5	24.5	35.1	34.0	87
Marijuana/hashish	7,690	5.2	5.6	5.8	7.9	6.1	89
Cocaine	10,288	6.5	7.2	9.1	10.2	9.0	86
Stimulants	36,191	28.0	31.5	20.4	15.5	15.7	71
None/other/unknown	12,904	8.3	5.3	16.7	9.2	11.6	110
No. of discharges	137,613	100.0	100.0	100.0	100.0	100.0	78
Secondary or tertiary substance							
Alcohol	11,199	8.7	10.2	4.9	7.1	5.9	88
Opiates	8,360	5.7	7.3	4.7	8.2	7.0	83
Marijuana/hashish	24,152	18.0	20.7	12.1	20.1	14.5	77
Cocaine	16,319	10.1	12.9	12.2	18.6	14.4	90
Stimulants	15,118	11.7	14.3	6.2	9.1	8.4	70
None/other/unknown	62,465	45.8	34.6	59.9	36.9	49.7	70
No. of discharges	137,613	100.0	100.0	100.0	100.0	100.0	78

Continued. See notes at end of table.

Table 9.7b. Long-term residential treatment discharges aged 18 years and older, by reason for discharge, median length of stay (LOS), and characteristics at discharge: Column percent distribution, 2017 (continued)

<i>Characteristics at discharge</i>	<i>Total</i>	<i>Reason for discharge</i>					<i>Median LOS (days) among treatment completions</i>
		<i>Completed</i>	<i>Transferred to further treatment</i>	<i>Dropped out</i>	<i>Terminated by facility</i>	<i>Other</i>	
Employment status¹							
Employed	20,902	23.9	8.5	11.9	14.3	11.3	103
Full-time	15,144	17.8	5.7	8.3	9.2	8.1	105
Part-time	5,758	6.1	2.8	3.6	5.1	3.2	94
Unemployed	46,479	39.2	34.9	43.0	38.1	46.4	59
Not in labor force	52,324	36.9	56.7	45.1	47.6	42.3	76
No. of discharges	119,705	100.0	100.0	100.0	100.0	100.0	81
Detailed not in labor force¹							
Homemaker	299	1.5	2.4	0.7	0.4	0.5	55
Student	1,247	7.1	2.5	2.6	5.1	2.8	134
Retired	410	2.3	1.9	0.8	0.6	1.5	41
Disabled	3,625	16.3	13.5	11.5	11.5	13.3	69
Inmate of institution	2,880	11.9	10.3	6.4	12.2	28.8	137
Other	17,895	60.8	69.5	78.0	70.3	53.1	80
No. of discharges	26,356	100.0	100.0	100.0	100.0	100.0	86

¹ Only discharges aged 18 years and older are included for employment status and detailed not in labor force in this report.

NOTES: Based on linked admission and discharge data reported by the 48 states and jurisdictions that offered long-term residential substance use treatment and reported these data to TEDS. The reason for discharge category 'other' includes clients who were discharged because they were incarcerated, died, moved, became ill, were hospitalized, or another reason somewhat out of client's control, or if the client status at discharge was not known. Percentages may not add to 100 percent due to rounding. In LOS calculations, missing values of the associated variables were excluded. Admissions for which values were not collected, unknown, or missing are excluded from the percentage base (denominator).

SOURCE: Center for Behavioral Health Statistics and Quality, Substance Abuse and Mental Health Services Administration, Treatment Episode Data Set (TEDS). Data received through 11.21.18.

Table 10.1. Hospital residential treatment discharges aged 12 years and older, by reason for discharge and state or jurisdiction: Number and percent distribution, 2017

State or jurisdiction	Reason for discharge (number)						Reason for discharge (percent distribution)					
	All hospital residential treatment discharges	Completed	Transferred	Dropped out	Terminated	Other	Total	Completed	Transferred	Dropped out	Terminated	Other
Total	3,957	2,612	518	587	160	80	100.0	66.0	13.1	14.8	4.0	2.0
Arizona	140	39	1	86	--	14	100.0	27.9	0.7	61.4	--	10.0
Colorado	225	167	56	2	--	--	100.0	74.2	24.9	0.9	--	--
Connecticut	1,206	897	12	223	64	10	100.0	74.4	1.0	18.5	5.3	0.8
Indiana	6	--	--	3	--	3	100.0	--	--	50.0	--	50.0
Iowa	10	6	2	1	--	1	100.0	60.0	20.0	10.0	--	10.0
Minnesota	908	694	86	69	27	32	100.0	76.4	9.5	7.6	3.0	3.5
Montana	28	8	16	4	--	--	100.0	28.6	57.1	14.3	--	--
New Jersey	7	5	1	1	--	--	100.0	71.4	14.3	14.3	--	--
North Carolina	520	260	198	62	--	--	100.0	50.0	38.1	11.9	--	--
Pennsylvania	60	54	--	1	--	5	100.0	90.0	--	1.7	--	8.3
Puerto Rico	266	226	2	32	--	6	100.0	85.0	0.8	12.0	--	2.3
Rhode Island	40	3	29	3	4	1	100.0	7.5	72.5	7.5	10.0	2.5
Utah	2	--	--	2	--	--	100.0	--	--	100.0	--	--
Washington	477	217	109	84	63	4	100.0	45.5	22.9	17.6	13.2	0.8
Wisconsin	48	34	6	3	2	3	100.0	70.8	12.5	6.3	4.2	6.3
Wyoming	14	2	--	11	--	1	100.0	14.3	--	78.6	--	7.1

-- Quantity is zero.

NOTES: Based on linked admission and discharge data reported to TEDS by the 16 states and jurisdictions that offered hospital residential substance use treatment and reported these data to TEDS. Comparisons among states should be made with caution. Percentages may not add to 100 percent due to rounding. The reason for discharge category 'other' includes clients who were discharged because they were incarcerated, died, moved, became ill, were hospitalized, or another reason somewhat out of client's control, or if the client status at discharge was not known. Admissions for which values were not collected or missing are excluded from the percentage base (denominator).

SOURCE: Center for Behavioral Health Statistics and Quality, Substance Abuse and Mental Health Services Administration, Treatment Episode Data Set (TEDS). Data received through 11.21.18.

Table 10.2a. Hospital residential treatment discharges aged 12 years and older, by reason for discharge, treatment completion/transfer, median length of stay (LOS), and characteristics at admission: Number and row percent distribution, 2017

Characteristics at admission	Reason for discharge						Row percent distribution		Median LOS (days) among treatment completions
	Total	Completed	Transferred to further treatment	Dropped out	Terminated by facility	Other	Treatment completions	Transfers to further treatment	
All hospital residential treatment discharges	3,957	2,612	518	587	160	80	66.0	13.1	27
Gender									
Male	2,584	1,752	282	395	102	53	67.8	10.9	26
Female	1,370	858	236	191	58	27	62.6	17.2	27
No. of discharges	3,954	2,610	518	586	160	80	66.0	13.1	27
Age at admission									
12 years	--	--	--	--	--	--	--	--	‡
13 years	1	--	--	--	1	--	--	--	‡
14 years	5	3	2	--	--	--	60.0	40.0	39
15 years	23	21	--	1	1	--	91.3	--	58
16 years	14	9	1	3	1	--	64.3	7.1	59
17 years	22	15	3	--	--	4	68.2	13.6	41
18 years	23	9	3	10	1	--	39.1	13.0	24
19 years	20	9	2	6	2	1	45.0	10.0	20
20 years	52	20	6	23	3	--	38.5	11.5	26
21 to 24 years	272	166	39	45	14	8	61.0	14.3	27
25 to 29 years	550	343	76	94	21	16	62.4	13.8	30
30 to 34 years	620	390	106	81	37	6	62.9	17.1	29
35 to 39 years	455	298	59	66	27	5	65.5	13.0	28
40 to 44 years	365	252	41	50	12	10	69.0	11.2	21
45 to 49 years	442	299	53	74	10	6	67.6	12.0	27
50 to 54 years	426	301	46	58	11	10	70.7	10.8	21
55 to 59 years	373	247	54	52	12	8	66.2	14.5	22
60 to 64 years	164	117	21	17	5	4	71.3	12.8	21
65 to 69 years	81	68	4	7	1	1	84.0	4.9	21
70 to 74 years	36	33	2	--	--	1	91.7	5.6	17
75 years and older	13	12	--	--	1	--	92.3	--	18
No. of discharges	3,957	2,612	518	587	160	80	66.0	13.1	27

Continued. See notes at end of table.

Table 10.2a. Hospital residential treatment discharges aged 12 years and older, by reason for discharge, treatment completion/transfer, median length of stay (LOS), and characteristics at admission: Number and row percent distribution, 2017 (continued)

Characteristics at admission	Reason for discharge						Row percent distribution		Median LOS (days) among treatment completions
	Total	Completed	Transferred to further treatment	Dropped out	Terminated by facility	Other	Treatment completions	Transfers to further treatment	
Race/ethnicity									
White (non-Hispanic)	2,714	1,771	421	369	100	53	65.3	15.5	27
Black (non-Hispanic)	461	277	50	96	26	12	60.1	10.8	37
Hispanic origin	597	442	20	100	23	12	74.0	3.4	21
Other	148	103	17	18	7	3	69.6	11.5	26
No. of discharges	3,920	2,593	508	583	156	80	66.1	13.0	27
No. of prior treatment episodes									
None	810	515	147	122	9	17	63.6	18.1	21
1 or more	2,141	1,491	248	288	61	53	69.6	11.6	26
No. of discharges	2,951	2,006	395	410	70	70	68.0	13.4	24
Treatment referral source									
Self or individual	2,123	1,462	227	343	54	37	68.9	10.7	25
Criminal justice/DUI	441	332	31	40	27	11	75.3	7.0	38
Other community referral	259	167	54	32	3	3	64.5	20.8	18
Substance use care provider	577	312	106	89	63	7	54.1	18.4	22
Other health care provider	363	190	96	57	5	15	52.3	26.4	27
School (educational)	1	--	1	--	--	--	--	100.0	‡
Employer/EAP	2	2	--	--	--	--	100.0	--	25
No. of discharges	3,766	2,465	515	561	152	73	65.5	13.7	26
Usual route of administration									
Oral	2,224	1,590	267	262	55	50	71.5	12.0	21
Smoking	663	398	102	109	38	16	60.0	15.4	30
Inhalation	274	176	29	58	9	2	64.2	10.6	39
Injection	679	384	89	144	53	9	56.6	13.1	38
Other	8	6	1	1	--	--	75.0	12.5	8
No. of discharges	3,848	2,554	488	574	155	77	66.4	12.7	27

Continued. See notes at end of table.

Table 10.2a. Hospital residential treatment discharges aged 12 years and older, by reason for discharge, treatment completion/transfer, median length of stay (LOS), and characteristics at admission: Number and row percent distribution, 2017 (continued)

Characteristics at admission	Reason for discharge						Row percent distribution		Median LOS (days) among treatment completions
	Total	Completed	Transferred to further treatment	Dropped out	Terminated by facility	Other	Treatment completions	Transfers to further treatment	
Expected or actual source of payment¹									
Self-pay	39	23	16	--	--	--	59.0	41.0	24
Private insurance	192	149	39	4	--	--	77.6	20.3	20
Medicare	19	8	9	2	--	--	42.1	47.4	6
Medicaid	265	185	36	32	4	8	69.8	13.6	5
Other government payments	63	54	2	2	--	5	85.7	3.2	13
Workers' compensation	--	--	--	--	--	--	--	--	‡
No charge	1	1	--	--	--	--	100.0	--	3
Other	60	43	2	14	--	1	71.7	3.3	6
No. of discharges	639	463	104	54	4	14	72.5	16.3	12
Type of health insurance									
Private insurance	222	172	43	7	--	--	77.5	19.4	20
Medicare	23	17	2	2	--	2	73.9	8.7	6
Medicaid	227	170	23	26	--	8	74.9	10.1	5
HMO	23	20	--	2	--	1	87.0	--	5
Other	17	7	2	6	--	2	41.2	11.8	20
None	90	72	4	12	--	2	80.0	4.4	14
No. of discharges	602	458	74	55	--	15	76.1	12.3	12

Continued. See notes at end of table.

Table 10.2a. Hospital residential treatment discharges aged 12 years and older, by reason for discharge, treatment completion/transfer, median length of stay (LOS), and characteristics at admission: Number and row percent distribution, 2017 (continued)

Characteristics at admission	Reason for discharge						Row percent distribution		Median LOS (days) among treatment completions
	Total	Completed	Transferred to further treatment	Dropped out	Terminated by facility	Other	Treatment completions	Transfers to further treatment	
Arrests in past 30 days									
None	2,559	1,729	369	340	59	62	67.6	14.4	26
Once	127	92	10	15	6	4	72.4	7.9	28
2 or more times	36	24	2	4	3	3	66.7	5.6	21
No. of discharges	2,722	1,845	381	359	68	69	67.8	14.0	26
Frequency of use									
No use in the past month	233	136	42	34	4	17	58.4	18.0	27
Some use	962	605	145	138	46	28	62.9	15.1	24
Daily use	2,467	1,735	260	357	83	32	70.3	10.5	28
No. of discharges	3,662	2,476	447	529	133	77	67.6	12.2	27
Self-help programs attended in past 30 days									
No attendance in the past month	1,580	1,030	253	229	22	46	65.2	16.0	21
At least 1 time in the past month	1,152	815	81	189	48	19	70.7	7.0	37
1–3 times in the past month	831	614	16	147	42	12	73.9	1.9	40
4–7 times in the past month	75	44	14	9	4	4	58.7	18.7	26
8–30 times in the past month	207	128	47	29	--	3	61.8	22.7	20
Some attendance, but frequency unknown	39	29	4	4	2	--	74.4	10.3	21
No. of discharges	2,732	1,845	334	418	70	65	67.5	12.2	26

-- Quantity is zero; ‡ No discharges were reported.

¹ This information is collected at admission and may not correspond to the actual source of payment.

NOTES: Based on linked admission and discharge data reported by the 16 states and jurisdictions that offered hospital residential substance use treatment and reported these data to TEDS. The reason for discharge category 'other' includes clients who were discharged because they were incarcerated, died, moved, became ill, were hospitalized, or another reason somewhat out of client's control, or if the client status at discharge was not known.

SOURCE: Center for Behavioral Health Statistics and Quality, Substance Abuse and Mental Health Services Administration, Treatment Episode Data Set (TEDS). Data received through 11.21.18.

Table 10.2b. Hospital residential treatment discharges aged 12 years and older, by reason for discharge, median length of stay (LOS), and characteristics at admission: Column percent distribution, 2017

Characteristics at admission	Total	Reason for discharge					Median LOS (days) among treatment completions
		Completed	Transferred to further treatment	Dropped out	Terminated by facility	Other	
All hospital residential treatment discharges	3,957						27
Gender							
Male	2,584	67.1	54.4	67.4	63.8	66.3	26
Female	1,370	32.9	45.6	32.6	36.3	33.8	27
No. of discharges	3,954	100.0	100.0	100.0	100.0	100.0	27
Age at admission							
12 years	--	--	--	--	--	--	‡
13 years	1	--	--	--	0.6	--	‡
14 years	5	0.1	0.4	--	--	--	39
15 years	23	0.8	--	0.2	0.6	--	58
16 years	14	0.3	0.2	0.5	0.6	--	59
17 years	22	0.6	0.6	--	--	5.0	41
18 years	23	0.3	0.6	1.7	0.6	--	24
19 years	20	0.3	0.4	1.0	1.3	1.3	20
20 years	52	0.8	1.2	3.9	1.9	--	26
21 to 24 years	272	6.4	7.5	7.7	8.8	10.0	27
25 to 29 years	550	13.1	14.7	16.0	13.1	20.0	30
30 to 34 years	620	14.9	20.5	13.8	23.1	7.5	29
35 to 39 years	455	11.4	11.4	11.2	16.9	6.3	28
40 to 44 years	365	9.6	7.9	8.5	7.5	12.5	21
45 to 49 years	442	11.4	10.2	12.6	6.3	7.5	27
50 to 54 years	426	11.5	8.9	9.9	6.9	12.5	21
55 to 59 years	373	9.5	10.4	8.9	7.5	10.0	22
60 to 64 years	164	4.5	4.1	2.9	3.1	5.0	21
65 to 69 years	81	2.6	0.8	1.2	0.6	1.3	21
70 to 74 years	36	1.3	0.4	--	--	1.3	17
75 years and older	13	0.5	--	--	0.6	--	18
No. of discharges	3,957	100.0	100.0	100.0	100.0	100.0	27

Continued. See notes at end of table.

Table 10.2b. Hospital residential treatment discharges aged 12 years and older, by reason for discharge, median length of stay (LOS), and characteristics at admission: Column percent distribution, 2017 (continued)

Characteristics at admission	Total	Reason for discharge					Median LOS (days) among treatment completions
		Completed	Transferred to further treatment	Dropped out	Terminated by facility	Other	
Race/ethnicity							
White (non-Hispanic)	2,714	68.3	82.9	63.3	64.1	66.3	27
Black (non-Hispanic)	461	10.7	9.8	16.5	16.7	15.0	37
Hispanic origin	597	17.0	3.9	17.2	14.7	15.0	21
Other	148	4.0	3.3	3.1	4.5	3.8	26
No. of discharges	3,920	100.0	100.0	100.0	100.0	100.0	27
No. of prior treatment episodes							
None	810	25.7	37.2	29.8	12.9	24.3	21
1 or more	2,141	74.3	62.8	70.2	87.1	75.7	26
No. of discharges	2,951	100.0	100.0	100.0	100.0	100.0	24
Treatment referral source							
Self or individual	2,123	59.3	44.1	61.1	35.5	50.7	25
Criminal justice/DUI	441	13.5	6.0	7.1	17.8	15.1	38
Other community referral	259	6.8	10.5	5.7	2.0	4.1	18
Substance use care provider	577	12.7	20.6	15.9	41.4	9.6	22
Other health care provider	363	7.7	18.6	10.2	3.3	20.5	27
School (educational)	1	--	0.2	--	--	--	‡
Employer/EAP	2	0.1	--	--	--	--	25
No. of discharges	3,766	100.0	100.0	100.0	100.0	100.0	26
Usual route of administration							
Oral	2,224	62.3	54.7	45.6	35.5	64.9	21
Smoking	663	15.6	20.9	19.0	24.5	20.8	30
Inhalation	274	6.9	5.9	10.1	5.8	2.6	39
Injection	679	15.0	18.2	25.1	34.2	11.7	38
Other	8	0.2	0.2	0.2	--	--	8
No. of discharges	3,848	100.0	100.0	100.0	100.0	100.0	27

Continued. See notes at end of table.

Table 10.2b. Hospital residential treatment discharges aged 12 years and older, by reason for discharge, median length of stay (LOS), and characteristics at admission: Column percent distribution, 2017 (continued)

<i>Characteristics at admission</i>	<i>Reason for discharge</i>						<i>Median LOS (days) among treatment completions</i>
	<i>Total</i>	<i>Completed</i>	<i>Transferred to further treatment</i>	<i>Dropped out</i>	<i>Terminated by facility</i>	<i>Other</i>	
Expected or actual source of payment¹							
Self-pay	39	5.0	15.4	--	--	--	24
Private insurance	192	32.2	37.5	7.4	--	--	20
Medicare	19	1.7	8.7	3.7	--	--	6
Medicaid	265	40.0	34.6	59.3	100.0	57.1	5
Other government payments	63	11.7	1.9	3.7	--	35.7	13
Workers' compensation	--	--	--	--	--	--	‡
No charge	1	0.2	--	--	--	--	3
Other	60	9.3	1.9	25.9	--	7.1	6
No. of discharges	639	100.0	100.0	100.0	100.0	100.0	12
Type of health insurance							
Private insurance	222	37.6	58.1	12.7	--	--	20
Medicare	23	3.7	2.7	3.6	--	13.3	6
Medicaid	227	37.1	31.1	47.3	--	53.3	5
HMO	23	4.4	--	3.6	--	6.7	5
Other	17	1.5	2.7	10.9	--	13.3	20
None	90	15.7	5.4	21.8	--	13.3	14
No. of discharges	602	100.0	100.0	100.0	--	100.0	12

Continued. See notes at end of table.

Table 10.2b. Hospital residential treatment discharges aged 12 years and older, by reason for discharge, median length of stay (LOS), and characteristics at admission: Column percent distribution, 2017 (continued)

Characteristics at admission	Total	Reason for discharge					Median LOS (days) among treatment completions
		Completed	Transferred to further treatment	Dropped out	Terminated by facility	Other	
Arrests in past 30 days							
None	2,559	93.7	96.9	94.7	86.8	89.9	26
Once	127	5.0	2.6	4.2	8.8	5.8	28
2 or more times	36	1.3	0.5	1.1	4.4	4.3	21
No. of discharges	2,722	100.0	100.0	100.0	100.0	100.0	26
Frequency of use							
No use in the past month	233	5.5	9.4	6.4	3.0	22.1	27
Some use	962	24.4	32.4	26.1	34.6	36.4	24
Daily use	2,467	70.1	58.2	67.5	62.4	41.6	28
No. of discharges	3,662	100.0	100.0	100.0	100.0	100.0	27
Self-help programs attended in past 30 days							
No attendance in the past month	1,580	55.8	75.7	54.8	31.4	70.8	21
At least 1 time in the past month	1,152	44.2	24.3	45.2	68.6	29.2	37
1–3 times in the past month	831	33.3	4.8	35.2	60.0	18.5	40
4–7 times in the past month	75	2.4	4.2	2.2	5.7	6.2	26
8–30 times in the past month	207	6.9	14.1	6.9	--	4.6	20
Some attendance, but frequency unknown	39	1.6	1.2	1.0	2.9	--	21
No. of discharges	2,732	100.0	100.0	100.0	100.0	100.0	26

-- Quantity is zero; ‡ No discharges were reported.

¹ This information is collected at admission and may not correspond to the actual source of payment.

NOTES: Based on linked admission and discharge data reported by the 16 states and jurisdictions that offered hospital residential substance use treatment and reported these data to TEDS. The reason for discharge category 'other' includes clients who were discharged because they were incarcerated, died, moved, became ill, were hospitalized, or another reason somewhat out of client's control, or if the client status at discharge was not known. Percentages may not add to 100 percent due to rounding. In LOS calculations, missing values of the associated variables were excluded. Admissions for which values were not collected, unknown, or missing are excluded from the percentage base (denominator).

SOURCE: Center for Behavioral Health Statistics and Quality, Substance Abuse and Mental Health Services Administration, Treatment Episode Data Set (TEDS). Data received through 11.21.18.

Table 10.3a. Hospital residential treatment discharges aged 12 years and older, by reason for discharge, treatment completion/transfer, median length of stay (LOS), and characteristics at discharge: Number and row percent distribution, 2017

Characteristics at discharge	Reason for discharge						Row percent distribution		Median LOS (days) among treatment completions
	Total	Completed	Transferred to further treatment	Dropped out	Terminated by facility	Other	Treatment completions	Transfers to further treatment	
All hospital residential treatment discharges	3,957	2,612	518	587	160	80	66.0	13.1	27
Arrests in past 30 days									
None	1,840	1,310	243	207	27	53	71.2	13.2	20
Once	32	14	4	6	4	4	43.8	12.5	13
2 or more times	8	3	1	1	--	3	37.5	12.5	17
No. of discharges	1,880	1,327	248	214	31	60	70.6	13.2	20
Frequency of use									
No use in the past month	1,388	1,134	92	104	34	24	81.7	6.6	34
Some use	1,238	723	149	259	76	31	58.4	12.0	20
Daily use	1,010	614	196	161	19	20	60.8	19.4	18
No. of discharges	3,636	2,471	437	524	129	75	68.0	12.0	27
Self-help programs attended in past 30 days									
No attendance in the past month	1,063	735	119	153	13	43	69.1	11.2	19
At least 1 time in the past month	1,954	1,442	120	287	80	25	73.8	6.1	31
1–3 times in the past month	1,225	882	29	234	67	13	72.0	2.4	40
4–7 times in the past month	207	147	22	24	7	7	71.0	10.6	26
8–30 times in the past month	290	220	48	18	1	3	75.9	16.6	23
Some attendance, but frequency unknown	232	193	21	11	5	2	83.2	9.1	21
No. of discharges	3,017	2,177	239	440	93	68	72.2	7.9	28

-- Quantity is zero.

NOTES: Based on linked admission and discharge data reported by the 16 states and jurisdictions that offered hospital residential substance use treatment and reported these data to TEDS. The reason for discharge category 'other' includes clients who were discharged because they were incarcerated, died, moved, became ill, were hospitalized, or another reason somewhat out of client's control, or if the client status at discharge was not known.

SOURCE: Center for Behavioral Health Statistics and Quality, Substance Abuse and Mental Health Services Administration, Treatment Episode Data Set (TEDS). Data received through 11.21.18.

Table 10.3b. Hospital residential treatment discharges aged 12 years and older, by reason for discharge, median length of stay (LOS), and characteristics at discharge: Column percent distribution, 2017

Characteristics at discharge	Total	Reason for discharge					Median LOS (days) among treatment completions
		Completed	Transferred to further treatment	Dropped out	Terminated by facility	Other	
All hospital residential treatment discharges	3,957						27
Arrests in past 30 days							
None	1,840	98.7	98.0	96.7	87.1	88.3	20
Once	32	1.1	1.6	2.8	12.9	6.7	13
2 or more times	8	0.2	0.4	0.5	--	5.0	17
No. of discharges	1,880	100.0	100.0	100.0	100.0	100.0	20
Frequency of use							
No use in the past month	1,388	45.9	21.1	19.8	26.4	32.0	34
Some use	1,238	29.3	34.1	49.4	58.9	41.3	20
Daily use	1,010	24.8	44.9	30.7	14.7	26.7	18
No. of discharges	3,636	100.0	100.0	100.0	100.0	100.0	27
Self-help programs attended in past 30 days							
No attendance in the past month	1,063	33.8	49.8	34.8	14.0	63.2	19
At least 1 time in the past month	1,954	66.2	50.2	65.2	86.0	36.8	31
1–3 times in the past month	1,225	40.5	12.1	53.2	72.0	19.1	40
4–7 times in the past month	207	6.8	9.2	5.5	7.5	10.3	26
8–30 times in the past month	290	10.1	20.1	4.1	1.1	4.4	23
Some attendance, but frequency unknown	232	8.9	8.8	2.5	5.4	2.9	21
No. of discharges	3,017	100.0	100.0	100.0	100.0	100.0	28

-- Quantity is zero.

NOTES: Based on linked admission and discharge data reported by the 16 states and jurisdictions that offered hospital residential substance use treatment and reported these data to TEDS. The reason for discharge category 'other' includes clients who were discharged because they were incarcerated, died, moved, became ill, were hospitalized, or another reason somewhat out of client's control, or if the client status at discharge was not known. Percentages may not add to 100 percent due to rounding. In LOS calculations, missing values of the associated variables were excluded. Admissions for which values were not collected, unknown, or missing are excluded from the percentage base (denominator).

SOURCE: Center for Behavioral Health Statistics and Quality, Substance Abuse and Mental Health Services Administration, Treatment Episode Data Set (TEDS). Data received through 11.21.18.

Table 10.4a. Hospital residential treatment discharges aged 12 to 17 years, by reason for discharge, treatment completion/transfer, median length of stay (LOS), and characteristics at admission: Number and row percent distribution, 2017

Characteristics at admission	Reason for discharge						Row percent distribution		Median LOS (days) among treatment completions
	Total	Completed	Transferred to further treatment	Dropped out	Terminated by facility	Other	Treatment completions	Transfers to further treatment	
All hospital residential treatment discharges	65	48	6	4	3	4	73.8	9.2	56
Marital status									
Never married	34	26	6	1	1	--	76.5	17.6	41
Now married	--	--	--	--	--	--	--	--	‡
Separated	--	--	--	--	--	--	--	--	‡
Divorced	--	--	--	--	--	--	--	--	‡
Widowed	--	--	--	--	--	--	--	--	‡
No. of discharges	34	26	6	1	1	--	76.5	17.6	41
Pregnant (female only)									
Yes	--	--	--	--	--	--	--	--	‡
No	24	21	3	--	--	--	87.5	12.5	41
No. of discharges	24	21	3	--	--	--	87.5	12.5	41
Years of education									
0 to 8 years	3	1	1	1	--	--	33.3	33.3	27
9 to 11 years	25	20	4	--	1	--	80.0	16.0	58
12 years (or GED) or more	5	4	1	--	--	--	80.0	20.0	41
No. of discharges	33	25	6	1	1	--	75.8	18.2	41

Continued. See notes at end of table.

Table 10.4a. Hospital residential treatment discharges aged 12 to 17 years, by reason for discharge, treatment completion/transfer, median length of stay (LOS), and characteristics at admission: Number and row percent distribution, 2017 (continued)

Characteristics at admission	Reason for discharge						Row percent distribution		Median LOS (days) among treatment completions
	Total	Completed	Transferred to further treatment	Dropped out	Terminated by facility	Other	Treatment completions	Transfers to further treatment	
Living arrangements									
Homeless	1	--	1	--	--	--	--	100.0	‡
Dependent living	23	21	1	--	1	--	91.3	4.3	45
Independent living	10	5	4	1	--	--	50.0	40.0	24
No. of discharges	34	26	6	1	1	--	76.5	17.6	41
Primary substance									
Alcohol	5	3	1	--	1	--	60.0	20.0	45
Opiates	11	11	--	--	--	--	100.0	--	36
Marijuana/hashish	35	23	2	4	2	4	65.7	5.7	56
Cocaine	3	1	2	--	--	--	33.3	66.7	11
Stimulants	11	10	1	--	--	--	90.9	9.1	59
None/other/unknown	--	--	--	--	--	--	--	--	‡
No. of discharges	65	48	6	4	3	4	73.8	9.2	56
Secondary or tertiary substance									
Alcohol	13	7	1	1	1	3	53.8	7.7	66
Opiates	1	--	--	--	--	1	--	--	‡
Marijuana/hashish	10	8	1	--	1	--	80.0	10.0	65
Cocaine	10	9	--	--	1	--	90.0	--	41
Stimulants	16	15	1	--	--	--	93.8	6.3	56
None/other/unknown	15	9	3	3	--	--	60.0	20.0	45
No. of discharges	65	48	6	4	3	4	73.8	9.2	56

-- Quantity is zero; ‡ No discharges were reported.

NOTES: Based on linked admission and discharge data reported by the 16 states and jurisdictions that offered hospital residential substance use treatment and reported these data to TEDS. The reason for discharge category 'other' includes clients who were discharged because they were incarcerated, died, moved, became ill, were hospitalized, or another reason somewhat out of client's control, or if the client status at discharge was not known.

SOURCE: Center for Behavioral Health Statistics and Quality, Substance Abuse and Mental Health Services Administration, Treatment Episode Data Set (TEDS). Data received through 11.21.18.

Table 10.4b. Hospital residential treatment discharges aged 12 to 17 years, by reason for discharge, median length of stay (LOS), and characteristics at admission: Column percent distribution, 2017

Characteristics at admission	Total	Reason for discharge					Median LOS (days) among treatment completions
		Completed	Transferred to further treatment	Dropped out	Terminated by facility	Other	
All hospital residential treatment discharges	65						56
Marital status							
Never married	34	100.0	100.0	100.0	100.0	--	41
Now married	--	--	--	--	--	--	‡
Separated	--	--	--	--	--	--	‡
Divorced	--	--	--	--	--	--	‡
Widowed	--	--	--	--	--	--	‡
No. of discharges	34	100.0	100.0	100.0	100.0	--	41
Pregnant (female only)							
Yes	--	--	--	--	--	--	‡
No	24	100.0	100.0	--	--	--	41
No. of discharges	24	100.0	100.0	--	--	--	41
Years of education							
0 to 8 years	3	4.0	16.7	100.0	--	--	27
9 to 11 years	25	80.0	66.7	--	100.0	--	58
12 years (or GED) or more	5	16.0	16.7	--	--	--	41
No. of discharges	33	100.0	100.0	100.0	100.0	--	41

Continued. See notes at end of table.

Table 10.4b. Hospital residential treatment discharges aged 12 to 17 years, by reason for discharge, median length of stay (LOS), and characteristics at admission: Column percent distribution, 2017 (continued)

<i>Characteristics at admission</i>	<i>Reason for discharge</i>						<i>Median LOS (days) among treatment completions</i>
	<i>Total</i>	<i>Completed</i>	<i>Transferred to further treatment</i>	<i>Dropped out</i>	<i>Terminated by facility</i>	<i>Other</i>	
Living arrangements							
Homeless	1	--	16.7	--	--	--	‡
Dependent living	23	80.8	16.7	--	100.0	--	45
Independent living	10	19.2	66.7	100.0	--	--	24
No. of discharges	34	100.0	100.0	100.0	100.0	--	41
Primary substance							
Alcohol	5	6.3	16.7	--	33.3	--	45
Opiates	11	22.9	--	--	--	--	36
Marijuana/hashish	35	47.9	33.3	100.0	66.7	100.0	56
Cocaine	3	2.1	33.3	--	--	--	11
Stimulants	11	20.8	16.7	--	--	--	59
None/other/unknown	--	--	--	--	--	--	‡
No. of discharges	65	100.0	100.0	100.0	100.0	100.0	56
Secondary or tertiary substance							
Alcohol	13	14.6	16.7	25.0	33.3	75.0	66
Opiates	1	--	--	--	--	25.0	‡
Marijuana/hashish	10	16.7	16.7	--	33.3	--	65
Cocaine	10	18.8	--	--	33.3	--	41
Stimulants	16	31.3	16.7	--	--	--	56
None/other/unknown	15	18.8	50.0	75.0	--	--	45
No. of discharges	65	100.0	100.0	100.0	100.0	100.0	56

-- Quantity is zero; ‡ No discharges were reported.

NOTES: Based on linked admission and discharge data reported by the 16 states and jurisdictions that offered hospital residential substance use treatment and reported these data to TEDS. The reason for discharge category 'other' includes clients who were discharged because they were incarcerated, died, moved, became ill, were hospitalized, or another reason somewhat out of client's control, or if the client status at discharge was not known. Percentages may not add to 100 percent due to rounding. In LOS calculations, missing values of the associated variables were excluded. Admissions for which values were not collected, unknown, or missing are excluded from the percentage base (denominator).

SOURCE: Center for Behavioral Health Statistics and Quality, Substance Abuse and Mental Health Services Administration, Treatment Episode Data Set (TEDS). Data received through 11.21.18.

Table 10.5a. Hospital residential treatment discharges aged 12 to 17 years, by reason for discharge, treatment completion/transfer, median length of stay (LOS), and characteristics at discharge: Number and row percent distribution, 2017

Characteristics at discharge	Reason for discharge						Row percent distribution		Median LOS (days) among treatment completions
	Total	Completed	Transferred to further treatment	Dropped out	Terminated by facility	Other	Treatment completions	Transfers to further treatment	
All hospital residential treatment discharges	65	48	6	4	3	4	73.8	9.2	56
Living arrangements									
Homeless	1	--	1	--	--	--	--	100.0	‡
Dependent living	22	20	1	--	1	--	90.9	4.5	52
Independent living	11	6	4	1	--	--	54.5	36.4	22
No. of discharges	34	26	6	1	1	--	76.5	17.6	41
Primary substance									
Alcohol	5	3	1	--	1	--	60.0	20.0	45
Opiates	11	11	--	--	--	--	100.0	--	36
Marijuana/hashish	35	23	2	4	2	4	65.7	5.7	56
Cocaine	3	1	2	--	--	--	33.3	66.7	11
Stimulants	11	10	1	--	--	--	90.9	9.1	59
None/other/unknown	--	--	--	--	--	--	--	--	‡
No. of discharges	65	48	6	4	3	4	73.8	9.2	56
Secondary or tertiary substance									
Alcohol	13	8	1	--	1	3	61.5	7.7	66
Opiates	1	--	--	--	--	1	--	--	‡
Marijuana/hashish	10	8	1	--	1	--	80.0	10.0	65
Cocaine	10	9	--	--	1	--	90.0	--	41
Stimulants	16	15	1	--	--	--	93.8	6.3	56
None/other/unknown	15	8	3	4	--	--	53.3	20.0	45
No. of discharges	65	48	6	4	3	4	73.8	9.2	56

-- Quantity is zero; ‡ No discharges were reported.

NOTES: Based on linked admission and discharge data reported by the 16 states and jurisdictions that offered hospital residential substance use treatment and reported these data to TEDS. The reason for discharge category 'other' includes clients who were discharged because they were incarcerated, died, moved, became ill, were hospitalized, or another reason somewhat out of client's control, or if the client status at discharge was not known.

SOURCE: Center for Behavioral Health Statistics and Quality, Substance Abuse and Mental Health Services Administration, Treatment Episode Data Set (TEDS). Data received through 11.21.18.

Table 10.5b. Hospital residential treatment discharges aged 12 to 17 years, by reason for discharge, median length of stay (LOS), and characteristics at discharge: Column percent distribution, 2017

Characteristics at discharge	Reason for discharge						Median LOS (days) among treatment completions
	Total	Completed	Transferred to further treatment	Dropped out	Terminated by facility	Other	
All hospital residential treatment discharges	65						56
Living arrangements							
Homeless	1	--	16.7	--	--	--	‡
Dependent living	22	76.9	16.7	--	100.0	--	52
Independent living	11	23.1	66.7	100.0	--	--	22
No. of discharges	34	100.0	100.0	100.0	100.0	--	41
Primary substance							
Alcohol	5	6.3	16.7	--	33.3	--	45
Opiates	11	22.9	--	--	--	--	36
Marijuana/hashish	35	47.9	33.3	100.0	66.7	100.0	56
Cocaine	3	2.1	33.3	--	--	--	11
Stimulants	11	20.8	16.7	--	--	--	59
None/other/unknown	--	--	--	--	--	--	‡
No. of discharges	65	100.0	100.0	100.0	100.0	100.0	56
Secondary or tertiary substance							
Alcohol	13	16.7	16.7	--	33.3	75.0	66
Opiates	1	--	--	--	--	25.0	‡
Marijuana/hashish	10	16.7	16.7	--	33.3	--	65
Cocaine	10	18.8	--	--	33.3	--	41
Stimulants	16	31.3	16.7	--	--	--	56
None/other/unknown	15	16.7	50.0	100.0	--	--	45
No. of discharges	65	100.0	100.0	100.0	100.0	100.0	56

-- Quantity is zero; ‡ No discharges were reported.

NOTES: Based on linked admission and discharge data reported by the 16 states and jurisdictions that offered hospital residential substance use treatment and reported these data to TEDS. The reason for discharge category 'other' includes clients who were discharged because they were incarcerated, died, moved, became ill, were hospitalized, or another reason somewhat out of client's control, or if the client status at discharge was not known. Percentages may not add to 100 percent due to rounding. In LOS calculations, missing values of the associated variables were excluded. Admissions for which values were not collected, unknown, or missing are excluded from the percentage base (denominator).

SOURCE: Center for Behavioral Health Statistics and Quality, Substance Abuse and Mental Health Services Administration, Treatment Episode Data Set (TEDS). Data received through 11.21.18.

Table 10.6a. Hospital residential treatment discharges aged 18 years and older, by reason for discharge, treatment completion/transfer, median length of stay (LOS), and characteristics at admission: Number and row percent distribution, 2017

Characteristics at admission	Reason for discharge						Row percent distribution		Median LOS (days) among treatment completions
	Total	Completed	Transferred to further treatment	Dropped out	Terminated by facility	Other	Treatment completions	Transfers to further treatment	
All hospital residential treatment discharges	3,892	2,564	512	583	157	76	65.9	13.2	26
Marital status									
Never married	2,084	1,445	248	289	66	36	69.3	11.9	28
Now married	499	353	58	66	9	13	70.7	11.6	20
Separated	153	96	29	21	7	--	62.7	19.0	29
Divorced	548	387	69	66	14	12	70.6	12.6	24
Widowed	67	49	8	6	2	2	73.1	11.9	22
No. of discharges	3,351	2,330	412	448	98	63	69.5	12.3	27
Pregnant (female only)									
Yes	12	7	3	2	--	--	58.3	25.0	22
No	798	488	170	97	18	25	61.2	21.3	19
No. of discharges	810	495	173	99	18	25	61.1	21.4	19
Veteran¹									
Yes	96	71	8	14	3	--	74.0	8.3	28
No	3,203	2,184	380	475	95	69	68.2	11.9	28
No. of discharges	3,299	2,255	388	489	98	69	68.4	11.8	28

Continued. See notes at end of table.

Table 10.6a. Hospital residential treatment discharges aged 18 years and older, by reason for discharge, treatment completion/transfer, median length of stay (LOS), and characteristics at admission: Number and row percent distribution, 2017 (continued)

Characteristics at admission	Reason for discharge						Row percent distribution		Median LOS (days) among treatment completions
	Total	Completed	Transferred to further treatment	Dropped out	Terminated by facility	Other	Treatment completions	Transfers to further treatment	
Years of education									
0 to 8 years	161	105	15	32	6	3	65.2	9.3	21
9 to 11 years	499	328	64	84	12	11	65.7	12.8	31
12 years or GED	1,224	808	172	179	36	29	66.0	14.1	26
13 to 15 years	608	401	87	87	13	20	66.0	14.3	24
16 years or BA, BS	173	132	25	13	1	2	76.3	14.5	20
17 years or more	77	56	7	7	4	3	72.7	9.1	21
No. of discharges	2,742	1,830	370	402	72	68	66.7	13.5	25
Source of income support¹									
Wages/salary	407	320	40	34	6	7	78.6	9.8	13
Public assistance	194	147	17	23	--	7	75.8	8.8	6
Retirement/pension	97	76	9	8	2	2	78.4	9.3	19
Disability	147	95	23	15	5	9	64.6	15.6	21
Other	95	67	15	7	1	5	70.5	15.8	21
None	196	148	28	10	3	7	75.5	14.3	21
No. of discharges	1,136	853	132	97	17	37	75.1	11.6	18

Continued. See notes at end of table.

Table 10.6a. Hospital residential treatment discharges aged 18 years and older, by reason for discharge, treatment completion/transfer, median length of stay (LOS), and characteristics at admission: Number and row percent distribution, 2017 (continued)

Characteristics at admission	Reason for discharge						Row percent distribution		Median LOS (days) among treatment completions
	Total	Completed	Transferred to further treatment	Dropped out	Terminated by facility	Other	Treatment completions	Transfers to further treatment	
Living arrangements									
Homeless	416	261	43	87	14	11	62.7	10.3	23
Dependent living	289	209	35	21	13	11	72.3	12.1	33
Independent living	2,216	1,538	281	304	47	46	69.4	12.7	21
No. of discharges	2,921	2,008	359	412	74	68	68.7	12.3	23
Primary substance									
Alcohol	2,018	1,474	223	226	49	46	73.0	11.1	21
Opiates	904	564	119	168	45	8	62.4	13.2	38
Marijuana/hashish	129	65	30	21	9	4	50.4	23.3	28
Cocaine	249	164	23	45	12	5	65.9	9.2	41
Stimulants	392	173	77	97	37	8	44.1	19.6	23
None/other/unknown	200	124	40	26	5	5	62.0	20.0	41
No. of discharges	3,892	2,564	512	583	157	76	65.9	13.2	26
Secondary or tertiary substance									
Alcohol	149	93	17	27	7	5	62.4	11.4	36
Opiates	242	149	32	45	13	3	61.6	13.2	28
Marijuana/hashish	586	300	120	115	39	12	51.2	20.5	27
Cocaine	700	470	67	114	39	10	67.1	9.6	37
Stimulants	298	164	56	58	11	9	55.0	18.8	28
None/other/unknown	1,917	1,388	220	224	48	37	72.4	11.5	21
No. of discharges	3,892	2,564	512	583	157	76	65.9	13.2	26

Continued. See notes at end of table.

Table 10.6a. Hospital residential treatment discharges aged 18 years and older, by reason for discharge, treatment completion/transfer, median length of stay (LOS), and characteristics at admission: Number and row percent distribution, 2017 (continued)

Characteristics at admission	Reason for discharge						Row percent distribution		Median LOS (days) among treatment completions
	Total	Completed	Transferred to further treatment	Dropped out	Terminated by facility	Other	Treatment completions	Transfers to further treatment	
Employment status¹									
Employed	508	373	64	57	3	11	73.4	12.6	15
Full-time	371	281	45	39	3	3	75.7	12.1	15
Part-time	137	92	19	18	--	8	67.2	13.9	17
Unemployed	1,284	760	270	199	18	37	59.2	21.0	20
Not in labor force	1,115	820	65	156	50	24	73.5	5.8	37
No. of discharges	2,907	1,953	399	412	71	72	67.2	13.7	24
Detailed not in labor force¹									
Homemaker	16	12	--	3	--	1	75.0	--	8
Student	15	8	5	2	--	--	53.3	33.3	57
Retired	115	94	9	10	1	1	81.7	7.8	19
Disabled	285	182	40	39	10	14	63.9	14.0	23
Inmate of institution	107	91	--	5	10	1	85.0	--	41
Other	558	417	8	97	29	7	74.7	1.4	41
No. of discharges	1,096	804	62	156	50	24	73.4	5.7	38

-- Quantity is zero.

¹ Only discharges aged 18 years and older are included for veteran status, source of income support, employment status, and detailed not in labor force in this report.

NOTES: Based on linked admission and discharge data reported by the 16 states and jurisdictions that offered hospital residential substance use treatment and reported these data to TEDS. The reason for discharge category 'other' includes clients who were discharged because they were incarcerated, died, moved, became ill, were hospitalized, or another reason somewhat out of client's control, or if the client status at discharge was not known.

SOURCE: Center for Behavioral Health Statistics and Quality, Substance Abuse and Mental Health Services Administration, Treatment Episode Data Set (TEDS). Data received through 11.21.18.

Table 10.6b. Hospital residential treatment discharges aged 18 years and older, by reason for discharge, median length of stay (LOS), and characteristics at admission: Column percent distribution, 2017

<i>Characteristics at admission</i>	<i>Total</i>	<i>Reason for discharge</i>					<i>Median LOS (days) among treatment completions</i>
		<i>Completed</i>	<i>Transferred to further treatment</i>	<i>Dropped out</i>	<i>Terminated by facility</i>	<i>Other</i>	
All hospital residential treatment discharges	3,892						26
Marital status							
Never married	2,084	62.0	60.2	64.5	67.3	57.1	28
Now married	499	15.2	14.1	14.7	9.2	20.6	20
Separated	153	4.1	7.0	4.7	7.1	--	29
Divorced	548	16.6	16.7	14.7	14.3	19.0	24
Widowed	67	2.1	1.9	1.3	2.0	3.2	22
No. of discharges	3,351	100.0	100.0	100.0	100.0	100.0	27
Pregnant (female only)							
Yes	12	1.4	1.7	2.0	--	--	22
No	798	98.6	98.3	98.0	100.0	100.0	19
No. of discharges	810	100.0	100.0	100.0	100.0	100.0	19
Veteran¹							
Yes	96	3.1	2.1	2.9	3.1	--	28
No	3,203	96.9	97.9	97.1	96.9	100.0	28
No. of discharges	3,299	100.0	100.0	100.0	100.0	100.0	28

Continued. See notes at end of table.

Table 10.6b. Hospital residential treatment discharges aged 18 years and older, by reason for discharge, median length of stay (LOS), and characteristics at admission: Column percent distribution, 2017 (continued)

<i>Characteristics at admission</i>	<i>Reason for discharge</i>						<i>Median LOS (days) among treatment completions</i>
	<i>Total</i>	<i>Completed</i>	<i>Transferred to further treatment</i>	<i>Dropped out</i>	<i>Terminated by facility</i>	<i>Other</i>	
Years of education							
0 to 8 years	161	5.7	4.1	8.0	8.3	4.4	21
9 to 11 years	499	17.9	17.3	20.9	16.7	16.2	31
12 years or GED	1,224	44.2	46.5	44.5	50.0	42.6	26
13 to 15 years	608	21.9	23.5	21.6	18.1	29.4	24
16 years or BA, BS	173	7.2	6.8	3.2	1.4	2.9	20
17 years or more	77	3.1	1.9	1.7	5.6	4.4	21
No. of discharges	2,742	100.0	100.0	100.0	100.0	100.0	25
Source of income support¹							
Wages/salary	407	37.5	30.3	35.1	35.3	18.9	13
Public assistance	194	17.2	12.9	23.7	--	18.9	6
Retirement/pension	97	8.9	6.8	8.2	11.8	5.4	19
Disability	147	11.1	17.4	15.5	29.4	24.3	21
Other	95	7.9	11.4	7.2	5.9	13.5	21
None	196	17.4	21.2	10.3	17.6	18.9	21
No. of discharges	1,136	100.0	100.0	100.0	100.0	100.0	18

Continued. See notes at end of table.

Table 10.6b. Hospital residential treatment discharges aged 18 years and older, by reason for discharge, median length of stay (LOS), and characteristics at admission: Column percent distribution, 2017 (continued)

<i>Characteristics at admission</i>	<i>Total</i>	<i>Reason for discharge</i>					<i>Median LOS (days) among treatment completions</i>
		<i>Completed</i>	<i>Transferred to further treatment</i>	<i>Dropped out</i>	<i>Terminated by facility</i>	<i>Other</i>	
Living arrangements							
Homeless	416	13.0	12.0	21.1	18.9	16.2	23
Dependent living	289	10.4	9.7	5.1	17.6	16.2	33
Independent living	2,216	76.6	78.3	73.8	63.5	67.6	21
No. of discharges	2,921	100.0	100.0	100.0	100.0	100.0	23
Primary substance							
Alcohol	2,018	57.5	43.6	38.8	31.2	60.5	21
Opiates	904	22.0	23.2	28.8	28.7	10.5	38
Marijuana/hashish	129	2.5	5.9	3.6	5.7	5.3	28
Cocaine	249	6.4	4.5	7.7	7.6	6.6	41
Stimulants	392	6.7	15.0	16.6	23.6	10.5	23
None/other/unknown	200	4.8	7.8	4.5	3.2	6.6	41
No. of discharges	3,892	100.0	100.0	100.0	100.0	100.0	26
Secondary or tertiary substance							
Alcohol	149	3.6	3.3	4.6	4.5	6.6	36
Opiates	242	5.8	6.3	7.7	8.3	3.9	28
Marijuana/hashish	586	11.7	23.4	19.7	24.8	15.8	27
Cocaine	700	18.3	13.1	19.6	24.8	13.2	37
Stimulants	298	6.4	10.9	9.9	7.0	11.8	28
None/other/unknown	1,917	54.1	43.0	38.4	30.6	48.7	21
No. of discharges	3,892	100.0	100.0	100.0	100.0	100.0	26

Continued. See notes at end of table.

Table 10.6b. Hospital residential treatment discharges aged 18 years and older, by reason for discharge, median length of stay (LOS), and characteristics at admission: Column percent distribution, 2017 (continued)

<i>Characteristics at admission</i>	<i>Total</i>	<i>Reason for discharge</i>					<i>Median LOS (days) among treatment completions</i>
		<i>Completed</i>	<i>Transferred to further treatment</i>	<i>Dropped out</i>	<i>Terminated by facility</i>	<i>Other</i>	
Employment status¹							
Employed	508	19.1	16.0	13.8	4.2	15.3	15
Full-time	371	14.4	11.3	9.5	4.2	4.2	15
Part-time	137	4.7	4.8	4.4	--	11.1	17
Unemployed	1,284	38.9	67.7	48.3	25.4	51.4	20
Not in labor force	1,115	42.0	16.3	37.9	70.4	33.3	37
No. of discharges	2,907	100.0	100.0	100.0	100.0	100.0	24
Detailed not in labor force¹							
Homemaker	16	1.5	--	1.9	--	4.2	8
Student	15	1.0	8.1	1.3	--	--	57
Retired	115	11.7	14.5	6.4	2.0	4.2	19
Disabled	285	22.6	64.5	25.0	20.0	58.3	23
Inmate of institution	107	11.3	--	3.2	20.0	4.2	41
Other	558	51.9	12.9	62.2	58.0	29.2	41
No. of discharges	1,096	100.0	100.0	100.0	100.0	100.0	38

-- Quantity is zero.

¹ Only discharges aged 18 years and older are included for veteran status, source of income support, employment status, and detailed not in labor force in this report.

NOTES: Based on linked admission and discharge data reported by the 16 states and jurisdictions that offered hospital residential substance use treatment and reported these data to TEDS. The reason for discharge category 'other' includes clients who were discharged because they were incarcerated, died, moved, became ill, were hospitalized, or another reason somewhat out of client's control, or if the client status at discharge was not known. Percentages may not add to 100 percent due to rounding. In LOS calculations, missing values of the associated variables were excluded. Admissions for which values were not collected, unknown, or missing are excluded from the percentage base (denominator).

SOURCE: Center for Behavioral Health Statistics and Quality, Substance Abuse and Mental Health Services Administration, Treatment Episode Data Set (TEDS). Data received through 11.21.18.

Table 10.7a. Hospital residential treatment discharges aged 18 years and older, by reason for discharge, treatment completion/transfer, median length of stay (LOS), and characteristics at discharge: Number and row percent distribution, 2017

Characteristics at discharge	Reason for discharge						Row percent distribution		Median LOS (days) among treatment completions
	Total	Completed	Transferred to further treatment	Dropped out	Terminated by facility	Other	Treatment completions	Transfers to further treatment	
All hospital residential treatment discharges	3,892	2,564	512	583	157	76	65.9	13.2	26
Living arrangements									
Homeless	337	199	26	95	10	7	59.1	7.7	21
Dependent living	430	324	59	24	7	16	75.3	13.7	23
Independent living	2,312	1,669	152	371	78	42	72.2	6.6	28
No. of discharges	3,079	2,192	237	490	95	65	71.2	7.7	27
Primary substance									
Alcohol	2,035	1,489	221	227	51	47	73.2	10.9	21
Opiates	918	576	117	169	48	8	62.7	12.7	38
Marijuana/hashish	118	53	31	23	7	4	44.9	26.3	27
Cocaine	245	162	24	45	10	4	66.1	9.8	40
Stimulants	390	181	74	93	34	8	46.4	19.0	24
None/other/unknown	186	103	45	26	7	5	55.4	24.2	39
No. of discharges	3,892	2,564	512	583	157	76	65.9	13.2	26
Secondary or tertiary substance									
Alcohol	146	92	16	27	6	5	63.0	11.0	36
Opiates	247	157	35	41	10	4	63.6	14.2	29
Marijuana/hashish	555	279	112	112	42	10	50.3	20.2	28
Cocaine	692	463	67	112	39	11	66.9	9.7	37
Stimulants	298	164	62	52	11	9	55.0	20.8	28
None/other/unknown	1,954	1,409	220	239	49	37	72.1	11.3	21
No. of discharges	3,892	2,564	512	583	157	76	65.9	13.2	26

Continued. See notes at end of table.

Table 10.7a. Hospital residential treatment discharges aged 18 years and older, by reason for discharge, treatment completion/transfer, median length of stay (LOS), and characteristics at discharge: Number and row percent distribution, 2017 (continued)

Characteristics at discharge	Reason for discharge						Row percent distribution		Median LOS (days) among treatment completions
	Total	Completed	Transferred to further treatment	Dropped out	Terminated by facility	Other	Treatment completions	Transfers to further treatment	
Employment status¹									
Employed	461	361	36	54	2	8	78.3	7.8	18
Full-time	333	262	31	36	1	3	78.7	9.3	17
Part-time	128	99	5	18	1	5	77.3	3.9	20
Unemployed	1,282	850	163	208	27	34	66.3	12.7	21
Not in labor force	1,426	1,046	54	231	67	28	73.4	3.8	39
No. of discharges	3,169	2,257	253	493	96	70	71.2	8.0	28
Detailed not in labor force¹									
Homemaker	13	11	--	2	--	--	84.6	--	7
Student	13	9	2	2	--	--	69.2	15.4	25
Retired	118	95	7	11	2	3	80.5	5.9	20
Disabled	304	182	39	55	10	18	59.9	12.8	27
Inmate of institution	26	20	--	2	3	1	76.9	--	41
Other	944	722	5	159	52	6	76.5	0.5	41
No. of discharges	1,418	1,039	53	231	67	28	73.3	3.7	39

-- Quantity is zero.

¹ Only discharges aged 18 years and older are included for employment status and detailed not in labor force in this report.

NOTES: Based on linked admission and discharge data reported by the 16 states and jurisdictions that offered hospital residential substance use treatment and reported these data to TEDS. The reason for discharge category 'other' includes clients who were discharged because they were incarcerated, died, moved, became ill, were hospitalized, or another reason somewhat out of client's control, or if the client status at discharge was not known.

SOURCE: Center for Behavioral Health Statistics and Quality, Substance Abuse and Mental Health Services Administration, Treatment Episode Data Set (TEDS). Data received through 11.21.18.

Table 10.7b. Hospital residential treatment discharges aged 18 years and older, by reason for discharge, median length of stay (LOS), and characteristics at discharge: Column percent distribution, 2017

Characteristics at discharge	Total	Reason for discharge					Median LOS (days) among treatment completions
		Completed	Transferred to further treatment	Dropped out	Terminated by facility	Other	
All hospital residential treatment discharges	3,892						26
Living arrangements							
Homeless	337	9.1	11.0	19.4	10.5	10.8	21
Dependent living	430	14.8	24.9	4.9	7.4	24.6	23
Independent living	2,312	76.1	64.1	75.7	82.1	64.6	28
No. of discharges	3,079	100.0	100.0	100.0	100.0	100.0	27
Primary substance							
Alcohol	2,035	58.1	43.2	38.9	32.5	61.8	21
Opiates	918	22.5	22.9	29.0	30.6	10.5	38
Marijuana/hashish	118	2.1	6.1	3.9	4.5	5.3	27
Cocaine	245	6.3	4.7	7.7	6.4	5.3	40
Stimulants	390	7.1	14.5	16.0	21.7	10.5	24
None/other/unknown	186	4.0	8.8	4.5	4.5	6.6	39
No. of discharges	3,892	100.0	100.0	100.0	100.0	100.0	26
Secondary or tertiary substance							
Alcohol	146	3.6	3.1	4.6	3.8	6.6	36
Opiates	247	6.1	6.8	7.0	6.4	5.3	29
Marijuana/hashish	555	10.9	21.9	19.2	26.8	13.2	28
Cocaine	692	18.1	13.1	19.2	24.8	14.5	37
Stimulants	298	6.4	12.1	8.9	7.0	11.8	28
None/other/unknown	1,954	55.0	43.0	41.0	31.2	48.7	21
No. of discharges	3,892	100.0	100.0	100.0	100.0	100.0	26

Continued. See notes at end of table.

Table 10.7b. Hospital residential treatment discharges aged 18 years and older, by reason for discharge, median length of stay (LOS), and characteristics at discharge: Column percent distribution, 2017 (continued)

<i>Characteristics at discharge</i>	<i>Reason for discharge</i>						<i>Median LOS (days) among treatment completions</i>
	<i>Total</i>	<i>Completed</i>	<i>Transferred to further treatment</i>	<i>Dropped out</i>	<i>Terminated by facility</i>	<i>Other</i>	
Employment status¹							
Employed	461	16.0	14.2	11.0	2.1	11.4	18
Full-time	333	11.6	12.3	7.3	1.0	4.3	17
Part-time	128	4.4	2.0	3.7	1.0	7.1	20
Unemployed	1,282	37.7	64.4	42.2	28.1	48.6	21
Not in labor force	1,426	46.3	21.3	46.9	69.8	40.0	39
No. of discharges	3,169	100.0	100.0	100.0	100.0	100.0	28
Detailed not in labor force¹							
Homemaker	13	1.1	--	0.9	--	--	7
Student	13	0.9	3.8	0.9	--	--	25
Retired	118	9.1	13.2	4.8	3.0	10.7	20
Disabled	304	17.5	73.6	23.8	14.9	64.3	27
Inmate of institution	26	1.9	--	0.9	4.5	3.6	41
Other	944	69.5	9.4	68.8	77.6	21.4	41
No. of discharges	1,418	100.0	100.0	100.0	100.0	100.0	39

-- Quantity is zero.

¹ Only discharges aged 18 years and older are included for employment status and detailed not in labor force in this report.

NOTES: Based on linked admission and discharge data reported by the 16 states and jurisdictions that offered hospital residential substance use treatment and reported these data to TEDS. The reason for discharge category 'other' includes clients who were discharged because they were incarcerated, died, moved, became ill, were hospitalized, or another reason somewhat out of client's control, or if the client status at discharge was not known. Percentages may not add to 100 percent due to rounding. In LOS calculations, missing values of the associated variables were excluded. Admissions for which values were not collected, unknown, or missing are excluded from the percentage base (denominator).

SOURCE: Center for Behavioral Health Statistics and Quality, Substance Abuse and Mental Health Services Administration, Treatment Episode Data Set (TEDS). Data received through 11.21.18.

Table 11.1. Detoxification discharges aged 12 years and older, by reason for discharge and state or jurisdiction: Number and percent distribution, 2017

State or jurisdiction	Reason for discharge (number)							Reason for discharge (percent distribution)					
	All detoxification discharges	Completed	Transferred	Dropped out	Terminated	Other	Total	Completed	Transferred	Dropped out	Terminated	Other	
Total	302,113	194,749	43,653	53,637	5,279	4,795	100.0	64.5	14.4	17.8	1.7	1.6	
Alabama	333	183	2	112	22	14	100.0	55.0	0.6	33.6	6.6	4.2	
Alaska	1,648	1,317	31	282	13	5	100.0	79.9	1.9	17.1	0.8	0.3	
Arizona	57	17	3	32	--	5	100.0	29.8	5.3	56.1	--	8.8	
Arkansas	742	410	50	225	55	2	100.0	55.3	6.7	30.3	7.4	0.3	
California	34,388	20,613	11,688	2,074	--	13	100.0	59.9	34.0	6.0	--	*	
Colorado	31,808	30,493	859	224	57	175	100.0	95.9	2.7	0.7	0.2	0.6	
Connecticut	15,627	8,687	2,172	3,353	56	1,359	100.0	55.6	13.9	21.5	0.4	8.7	
Delaware	3,290	1,141	1,068	941	114	26	100.0	34.7	32.5	28.6	3.5	0.8	
District of Columbia	729	675	38	--	4	12	100.0	92.6	5.2	--	0.5	1.6	
Florida	17,042	13,174	13	3,823	9	23	100.0	77.3	0.1	22.4	0.1	0.1	
Hawaii	1,113	664	323	101	13	12	100.0	59.7	29.0	9.1	1.2	1.1	
Idaho	132	61	37	34	--	--	100.0	46.2	28.0	25.8	--	--	
Illinois	7,058	1,987	3,909	1,054	104	4	100.0	28.2	55.4	14.9	1.5	0.1	
Indiana	1,321	621	--	567	110	23	100.0	47.0	--	42.9	8.3	1.7	
Iowa	565	334	27	184	4	16	100.0	59.1	4.8	32.6	0.7	2.8	
Kansas	1,483	447	813	207	10	6	100.0	30.1	54.8	14.0	0.7	0.4	
Kentucky	1,863	242	1,091	482	23	25	100.0	13.0	58.6	25.9	1.2	1.3	
Louisiana	954	15	187	750	--	2	100.0	1.6	19.6	78.6	--	0.2	
Maine	589	426	7	139	14	3	100.0	72.3	1.2	23.6	2.4	0.5	
Maryland	1,016	62	827	122	5	--	100.0	6.1	81.4	12.0	0.5	--	
Massachusetts	38,943	23,702	464	12,063	1,366	1,348	100.0	60.9	1.2	31.0	3.5	3.5	
Michigan	8,754	2,436	4,449	1,516	121	232	100.0	27.8	50.8	17.3	1.4	2.7	
Mississippi	422	305	43	63	8	3	100.0	72.3	10.2	14.9	1.9	0.7	
Missouri	6,203	1,107	3,876	1,079	64	77	100.0	17.8	62.5	17.4	1.0	1.2	
Montana	561	324	27	164	45	1	100.0	57.8	4.8	29.2	8.0	0.2	
Nebraska	3,051	2,579	359	44	2	67	100.0	84.5	11.8	1.4	0.1	2.2	
Nevada	401	41	285	65	2	8	100.0	10.2	71.1	16.2	0.5	2.0	
New Hampshire	305	69	147	17	5	67	100.0	22.6	48.2	5.6	1.6	22.0	
New Jersey	4,952	4,157	53	663	41	38	100.0	83.9	1.1	13.4	0.8	0.8	
New Mexico	12	5	3	4	--	--	100.0	41.7	25.0	33.3	--	--	
New York	73,517	55,466	1,276	14,443	2,035	297	100.0	75.4	1.7	19.6	2.8	0.4	
North Carolina	13,212	4,696	6,468	2,045	--	3	100.0	35.5	49.0	15.5	--	*	
North Dakota	38	4	4	21	3	6	100.0	10.5	10.5	55.3	7.9	15.8	
Ohio	3,038	1,006	335	1,302	214	181	100.0	33.1	11.0	42.9	7.0	6.0	
Oklahoma	1,112	566	64	409	46	27	100.0	50.9	5.8	36.8	4.1	2.4	
Pennsylvania	3,443	2,643	56	344	23	377	100.0	76.8	1.6	10.0	0.7	10.9	
Puerto Rico	171	122	1	39	1	8	100.0	71.3	0.6	22.8	0.6	4.7	
Rhode Island	2,504	1,700	552	223	29	--	100.0	67.9	22.0	8.9	1.2	--	
South Carolina	1,390	817	78	449	33	13	100.0	58.8	5.6	32.3	2.4	0.9	
South Dakota	3,764	3,495	188	40	8	33	100.0	92.9	5.0	1.1	0.2	0.9	
Tennessee	2,256	1,358	10	608	222	58	100.0	60.2	0.4	27.0	9.8	2.6	
Texas	4,914	3,193	245	1,243	101	132	100.0	65.0	5.0	25.3	2.1	2.7	
Utah	3,121	1,328	167	1,388	226	12	100.0	42.6	5.4	44.5	7.2	0.4	
Vermont	1,374	41	1,186	128	18	1	100.0	3.0	86.3	9.3	1.3	0.1	
Virginia	183	130	--	--	19	34	100.0	71.0	--	--	10.4	18.6	
Washington	1,058	770	22	231	15	20	100.0	72.8	2.1	21.8	1.4	1.9	
Wisconsin	1,602	1,085	147	328	19	23	100.0	67.7	9.2	20.5	1.2	1.4	
Wyoming	54	35	3	12	--	4	100.0	64.8	5.6	22.2	--	7.4	

-- Quantity is zero; * Less than 0.05 percent.

NOTES: Based on linked admission and discharge data reported to TEDS by the 48 states and jurisdictions that offered detoxification and reported these data to TEDS. Comparisons among states should be made with caution. Percentages may not add to 100 percent due to rounding. The reason for discharge category 'other' includes clients who were discharged because they were incarcerated, died, moved, became ill, were hospitalized, or another reason somewhat out of client's control, or if the client status at discharge was not known. Admissions for which values were not collected or missing are excluded from the percentage base (denominator).

SOURCE: Center for Behavioral Health Statistics and Quality, Substance Abuse and Mental Health Services Administration, Treatment Episode Data Set (TEDS). Data received through 11.21.18.

Table 11.2a. Detoxification discharges aged 12 years and older, by reason for discharge, treatment completion/transfer, median length of stay (LOS), and characteristics at admission: Number and row percent distribution, 2017

Characteristics at admission	Reason for discharge						Row percent distribution		Median LOS (days) among treatment completions
	Total	Completed	Transferred to further treatment	Dropped out	Terminated by facility	Other	Treatment completions	Transfers to further treatment	
All detoxification discharges	302,113	194,749	43,653	53,637	5,279	4,795	64.5	14.4	4
Gender									
Male	218,363	142,914	29,431	39,015	3,771	3,232	65.4	13.5	4
Female	83,682	51,798	14,212	14,607	1,507	1,558	61.9	17.0	4
No. of discharges	302,045	194,712	43,643	53,622	5,278	4,790	64.5	14.4	4
Age at admission									
12 years	4	4	--	--	--	--	100.0	--	4
13 years	44	39	2	--	2	1	88.6	4.5	4
14 years	156	141	2	5	7	1	90.4	1.3	4
15 years	338	277	9	32	16	4	82.0	2.7	4
16 years	560	489	13	35	15	8	87.3	2.3	5
17 years	769	624	37	73	20	15	81.1	4.8	6
18 years	940	587	152	146	14	41	62.4	16.2	4
19 years	1,642	999	273	293	30	47	60.8	16.6	4
20 years	2,390	1,427	392	450	51	70	59.7	16.4	4
21 to 24 years	20,058	11,950	3,212	4,137	430	329	59.6	16.0	4
25 to 29 years	48,581	28,417	7,700	10,599	1,100	765	58.5	15.8	5
30 to 34 years	47,492	28,293	7,310	10,139	1,011	739	59.6	15.4	4
35 to 39 years	39,871	24,585	6,079	7,845	733	629	61.7	15.2	4
40 to 44 years	30,301	19,344	4,520	5,487	486	464	63.8	14.9	4
45 to 49 years	34,160	22,932	4,748	5,466	525	489	67.1	13.9	4
50 to 54 years	34,542	24,709	4,376	4,486	456	515	71.5	12.7	4
55 to 59 years	24,766	18,170	3,016	2,964	244	372	73.4	12.2	4
60 to 64 years	10,813	8,035	1,386	1,096	105	191	74.3	12.8	4
65 to 69 years	3,328	2,599	343	287	22	77	78.1	10.3	4
70 to 74 years	958	784	70	71	9	24	81.8	7.3	4
75 years and older	400	344	13	26	3	14	86.0	3.3	9
No. of discharges	302,113	194,749	43,653	53,637	5,279	4,795	64.5	14.4	4

Continued. See notes at end of table.

Table 11.2a. Detoxification discharges aged 12 years and older, by reason for discharge, treatment completion/transfer, median length of stay (LOS), and characteristics at admission: Number and row percent distribution, 2017 (continued)

Characteristics at admission	Reason for discharge						Row percent distribution		Median LOS (days) among treatment completions
	Total	Completed	Transferred to further treatment	Dropped out	Terminated by facility	Other	Treatment completions	Transfers to further treatment	
Race/ethnicity									
White (non-Hispanic)	184,175	113,786	29,028	34,712	3,149	3,500	61.8	15.8	4
Black (non-Hispanic)	46,492	31,429	6,344	7,440	829	450	67.6	13.6	4
Hispanic origin	44,076	30,932	4,137	7,604	882	521	70.2	9.4	4
Other	24,616	16,802	3,719	3,472	375	248	68.3	15.1	3
No. of discharges	299,359	192,949	43,228	53,228	5,235	4,719	64.5	14.4	4
No. of prior treatment episodes									
None	69,157	42,876	12,947	11,748	654	932	62.0	18.7	4
1 or more	149,852	92,464	26,930	25,264	2,392	2,802	61.7	18.0	5
No. of discharges	219,009	135,340	39,877	37,012	3,046	3,734	61.8	18.2	4
Treatment referral source									
Self or individual	201,535	124,607	29,650	40,754	3,809	2,715	61.8	14.7	5
Criminal justice/DUI	23,996	18,043	3,574	1,853	289	237	75.2	14.9	2
Other community referral	19,950	14,760	2,580	2,286	194	130	74.0	12.9	2
Substance use care provider	24,322	16,812	2,297	4,073	581	559	69.1	9.4	5
Other health care provider	24,886	16,189	5,005	3,081	343	268	65.1	20.1	3
School (educational)	146	78	38	25	4	1	53.4	26.0	5
Employer/EAP	1,004	707	49	239	4	5	70.4	4.9	5
No. of discharges	295,839	191,196	43,193	52,311	5,224	3,915	64.6	14.6	4
Usual route of administration									
Oral	151,099	106,843	20,743	19,712	1,647	2,154	70.7	13.7	4
Smoking	30,143	19,124	6,709	3,627	463	220	63.4	22.3	5
Inhalation	33,508	20,597	4,328	7,263	849	471	61.5	12.9	5
Injection	83,210	46,168	11,249	22,244	2,270	1,279	55.5	13.5	5
Other	1,866	1,250	103	386	27	100	67.0	5.5	4
No. of discharges	299,826	193,982	43,132	53,232	5,256	4,224	64.7	14.4	4

Continued. See notes at end of table.

Table 11.2a. Detoxification discharges aged 12 years and older, by reason for discharge, treatment completion/transfer, median length of stay (LOS), and characteristics at admission: Number and row percent distribution, 2017 (continued)

Characteristics at admission	Reason for discharge						Row percent distribution		Median LOS (days) among treatment completions
	Total	Completed	Transferred to further treatment	Dropped out	Terminated by facility	Other	Treatment completions	Transfers to further treatment	
Expected or actual source of payment¹									
Self-pay	11,173	9,186	1,385	479	42	81	82.2	12.4	1
Private insurance	4,194	2,731	940	417	59	47	65.1	22.4	6
Medicare	889	743	105	23	4	14	83.6	11.8	1
Medicaid	33,753	22,692	6,877	3,500	408	276	67.2	20.4	2
Other government payments	27,852	18,294	3,369	4,920	533	736	65.7	12.1	4
Workers' compensation	14	7	5	2	--	--	50.0	35.7	2
No charge	3,502	867	1,301	1,251	39	44	24.8	37.2	3
Other	6,308	4,872	572	706	74	84	77.2	9.1	2
No. of discharges	87,685	59,392	14,554	11,298	1,159	1,282	67.7	16.6	2
Type of health insurance									
Private insurance	8,760	6,998	941	625	81	115	79.9	10.7	2
Medicare	3,242	1,892	190	935	100	125	58.4	5.9	6
Medicaid	44,070	24,438	6,024	11,257	1,278	1,073	55.5	13.7	6
HMO	2,430	1,871	65	374	32	88	77.0	2.7	4
Other	6,914	5,023	224	1,358	138	171	72.6	3.2	4
None	56,137	39,110	6,249	8,846	1,003	929	69.7	11.1	2
No. of discharges	121,553	79,332	13,693	23,395	2,632	2,501	65.3	11.3	4

Continued. See notes at end of table.

Table 11.2a. Detoxification discharges aged 12 years and older, by reason for discharge, treatment completion/transfer, median length of stay (LOS), and characteristics at admission: Number and row percent distribution, 2017 (continued)

Characteristics at admission	Reason for discharge						Row percent distribution		Median LOS (days) among treatment completions
	Total	Completed	Transferred to further treatment	Dropped out	Terminated by facility	Other	Treatment completions	Transfers to further treatment	
Arrests in past 30 days									
None	195,780	119,356	33,733	36,204	2,932	3,555	61.0	17.2	4
Once	10,432	6,361	1,946	1,754	189	182	61.0	18.7	5
2 or more times	2,497	1,545	440	419	56	37	61.9	17.6	4
No. of discharges	208,709	127,262	36,119	38,377	3,177	3,774	61.0	17.3	4
Frequency of use									
No use in the past month	6,507	4,505	1,164	641	114	83	69.2	17.9	4
Some use	62,881	45,585	10,796	5,387	495	618	72.5	17.2	3
Daily use	222,184	138,756	28,128	47,154	4,634	3,512	62.5	12.7	5
No. of discharges	291,572	188,846	40,088	53,182	5,243	4,213	64.8	13.7	4
Self-help programs attended in past 30 days									
No attendance in the past month	138,160	85,479	21,664	26,067	2,331	2,619	61.9	15.7	4
At least 1 time in the past month	36,469	22,237	6,111	6,993	571	557	61.0	16.8	5
1–3 times in the past month	11,945	7,507	1,602	2,430	202	204	62.8	13.4	5
4–7 times in the past month	6,085	3,489	1,094	1,237	120	145	57.3	18.0	5
8–30 times in the past month	13,864	8,074	3,309	2,093	205	183	58.2	23.9	5
Some attendance, but frequency unknown	4,575	3,167	106	1,233	44	25	69.2	2.3	4
No. of discharges	174,629	107,716	27,775	33,060	2,902	3,176	61.7	15.9	4

-- Quantity is zero.

¹ This information is collected at admission and may not correspond to the actual source of payment.

NOTES: Based on linked admission and discharge data reported by the 48 states and jurisdictions that offered detoxification and reported these data to TEDS. The reason for discharge category 'other' includes clients who were discharged because they were incarcerated, died, moved, became ill, were hospitalized, or another reason somewhat out of client's control, or if the client status at discharge was not known.

SOURCE: Center for Behavioral Health Statistics and Quality, Substance Abuse and Mental Health Services Administration, Treatment Episode Data Set (TEDS). Data received through 11.21.18.

Table 11.2b. Detoxification discharges aged 12 years and older, by reason for discharge, median length of stay (LOS), and characteristics at admission: Column percent distribution, 2017

Characteristics at admission	Total	Reason for discharge					Median LOS (days) among treatment completions
		Completed	Transferred to further treatment	Dropped out	Terminated by facility	Other	
All detoxification discharges	302,113						4
Gender							
Male	218,363	73.4	67.4	72.8	71.4	67.5	4
Female	83,682	26.6	32.6	27.2	28.6	32.5	4
No. of discharges	302,045	100.0	100.0	100.0	100.0	100.0	4
Age at admission							
12 years	4	*	--	--	--	--	4
13 years	44	*	*	--	*	*	4
14 years	156	0.1	*	*	0.1	*	4
15 years	338	0.1	*	0.1	0.3	0.1	4
16 years	560	0.3	*	0.1	0.3	0.2	5
17 years	769	0.3	0.1	0.1	0.4	0.3	6
18 years	940	0.3	0.3	0.3	0.3	0.9	4
19 years	1,642	0.5	0.6	0.5	0.6	1.0	4
20 years	2,390	0.7	0.9	0.8	1.0	1.5	4
21 to 24 years	20,058	6.1	7.4	7.7	8.1	6.9	4
25 to 29 years	48,581	14.6	17.6	19.8	20.8	16.0	5
30 to 34 years	47,492	14.5	16.7	18.9	19.2	15.4	4
35 to 39 years	39,871	12.6	13.9	14.6	13.9	13.1	4
40 to 44 years	30,301	9.9	10.4	10.2	9.2	9.7	4
45 to 49 years	34,160	11.8	10.9	10.2	9.9	10.2	4
50 to 54 years	34,542	12.7	10.0	8.4	8.6	10.7	4
55 to 59 years	24,766	9.3	6.9	5.5	4.6	7.8	4
60 to 64 years	10,813	4.1	3.2	2.0	2.0	4.0	4
65 to 69 years	3,328	1.3	0.8	0.5	0.4	1.6	4
70 to 74 years	958	0.4	0.2	0.1	0.2	0.5	4
75 years and older	400	0.2	*	*	0.1	0.3	9
No. of discharges	302,113	100.0	100.0	100.0	100.0	100.0	4

Continued. See notes at end of table.

Table 11.2b. Detoxification discharges aged 12 years and older, by reason for discharge, median length of stay (LOS), and characteristics at admission: Column percent distribution, 2017 (continued)

Characteristics at admission	Total	Reason for discharge					Median LOS (days) among treatment completions
		Completed	Transferred to further treatment	Dropped out	Terminated by facility	Other	
Race/ethnicity							
White (non-Hispanic)	184,175	59.0	67.2	65.2	60.2	74.2	4
Black (non-Hispanic)	46,492	16.3	14.7	14.0	15.8	9.5	4
Hispanic origin	44,076	16.0	9.6	14.3	16.8	11.0	4
Other	24,616	8.7	8.6	6.5	7.2	5.3	3
No. of discharges	299,359	100.0	100.0	100.0	100.0	100.0	4
No. of prior treatment episodes							
None	69,157	31.7	32.5	31.7	21.5	25.0	4
1 or more	149,852	68.3	67.5	68.3	78.5	75.0	5
No. of discharges	219,009	100.0	100.0	100.0	100.0	100.0	4
Treatment referral source							
Self or individual	201,535	65.2	68.6	77.9	72.9	69.3	5
Criminal justice/DUI	23,996	9.4	8.3	3.5	5.5	6.1	2
Other community referral	19,950	7.7	6.0	4.4	3.7	3.3	2
Substance use care provider	24,322	8.8	5.3	7.8	11.1	14.3	5
Other health care provider	24,886	8.5	11.6	5.9	6.6	6.8	3
School (educational)	146	*	0.1	*	0.1	*	5
Employer/EAP	1,004	0.4	0.1	0.5	0.1	0.1	5
No. of discharges	295,839	100.0	100.0	100.0	100.0	100.0	4
Usual route of administration							
Oral	151,099	55.1	48.1	37.0	31.3	51.0	4
Smoking	30,143	9.9	15.6	6.8	8.8	5.2	5
Inhalation	33,508	10.6	10.0	13.6	16.2	11.2	5
Injection	83,210	23.8	26.1	41.8	43.2	30.3	5
Other	1,866	0.6	0.2	0.7	0.5	2.4	4
No. of discharges	299,826	100.0	100.0	100.0	100.0	100.0	4

Continued. See notes at end of table.

Table 11.2b. Detoxification discharges aged 12 years and older, by reason for discharge, median length of stay (LOS), and characteristics at admission: Column percent distribution, 2017 (continued)

<i>Characteristics at admission</i>	<i>Reason for discharge</i>						<i>Median LOS (days) among treatment completions</i>
	<i>Total</i>	<i>Completed</i>	<i>Transferred to further treatment</i>	<i>Dropped out</i>	<i>Terminated by facility</i>	<i>Other</i>	
Expected or actual source of payment¹							
Self-pay	11,173	15.5	9.5	4.2	3.6	6.3	1
Private insurance	4,194	4.6	6.5	3.7	5.1	3.7	6
Medicare	889	1.3	0.7	0.2	0.3	1.1	1
Medicaid	33,753	38.2	47.3	31.0	35.2	21.5	2
Other government payments	27,852	30.8	23.1	43.5	46.0	57.4	4
Workers' compensation	14	*	*	*	--	--	2
No charge	3,502	1.5	8.9	11.1	3.4	3.4	3
Other	6,308	8.2	3.9	6.2	6.4	6.6	2
No. of discharges	87,685	100.0	100.0	100.0	100.0	100.0	2
Type of health insurance							
Private insurance	8,760	8.8	6.9	2.7	3.1	4.6	2
Medicare	3,242	2.4	1.4	4.0	3.8	5.0	6
Medicaid	44,070	30.8	44.0	48.1	48.6	42.9	6
HMO	2,430	2.4	0.5	1.6	1.2	3.5	4
Other	6,914	6.3	1.6	5.8	5.2	6.8	4
None	56,137	49.3	45.6	37.8	38.1	37.1	2
No. of discharges	121,553	100.0	100.0	100.0	100.0	100.0	4

Continued. See notes at end of table.

Table 11.2b. Detoxification discharges aged 12 years and older, by reason for discharge, median length of stay (LOS), and characteristics at admission: Column percent distribution, 2017 (continued)

Characteristics at admission	Total	Reason for discharge					Median LOS (days) among treatment completions
		Completed	Transferred to further treatment	Dropped out	Terminated by facility	Other	
Arrests in past 30 days							
None	195,780	93.8	93.4	94.3	92.3	94.2	4
Once	10,432	5.0	5.4	4.6	5.9	4.8	5
2 or more times	2,497	1.2	1.2	1.1	1.8	1.0	4
No. of discharges	208,709	100.0	100.0	100.0	100.0	100.0	4
Frequency of use							
No use in the past month	6,507	2.4	2.9	1.2	2.2	2.0	4
Some use	62,881	24.1	26.9	10.1	9.4	14.7	3
Daily use	222,184	73.5	70.2	88.7	88.4	83.4	5
No. of discharges	291,572	100.0	100.0	100.0	100.0	100.0	4
Self-help programs attended in past 30 days							
No attendance in the past month	138,160	79.4	78.0	78.8	80.3	82.5	4
At least 1 time in the past month	36,469	20.6	22.0	21.2	19.7	17.5	5
1–3 times in the past month	11,945	7.0	5.8	7.4	7.0	6.4	5
4–7 times in the past month	6,085	3.2	3.9	3.7	4.1	4.6	5
8–30 times in the past month	13,864	7.5	11.9	6.3	7.1	5.8	5
Some attendance, but frequency unknown	4,575	2.9	0.4	3.7	1.5	0.8	4
No. of discharges	174,629	100.0	100.0	100.0	100.0	100.0	4

-- Quantity is zero; * Less than 0.05 percent.

¹ This information is collected at admission and may not correspond to the actual source of payment.

NOTES: Based on linked admission and discharge data reported by the 48 states and jurisdictions that offered detoxification and reported these data to TEDS. The reason for discharge category 'other' includes clients who were discharged because they were incarcerated, died, moved, became ill, were hospitalized, or another reason somewhat out of client's control, or if the client status at discharge was not known. Percentages may not add to 100 percent due to rounding. In LOS calculations, missing values of the associated variables were excluded. Admissions for which values were not collected, unknown, or missing are excluded from the percentage base (denominator).

SOURCE: Center for Behavioral Health Statistics and Quality, Substance Abuse and Mental Health Services Administration, Treatment Episode Data Set (TEDS). Data received through 11.21.18.

Table 11.3a. Detoxification discharges aged 12 years and older, by reason for discharge, treatment completion/transfer, median length of stay (LOS), and characteristics at discharge: Number and row percent distribution, 2017

Characteristics at discharge	Reason for discharge						Row percent distribution		Median LOS (days) among treatment completions
	Total	Completed	Transferred to further treatment	Dropped out	Terminated by facility	Other	Treatment completions	Transfers to further treatment	
All detoxification discharges	302,113	194,749	43,653	53,637	5,279	4,795	64.5	14.4	4
Arrests in past 30 days									
None	200,816	126,943	36,204	31,196	2,953	3,520	63.2	18.0	4
Once	8,781	5,701	1,908	945	97	130	64.9	21.7	3
2 or more times	3,999	3,076	557	290	38	38	76.9	13.9	2
No. of discharges	213,596	135,720	38,669	32,431	3,088	3,688	63.5	18.1	4
Frequency of use									
No use in the past month	60,095	38,298	5,556	13,297	1,445	1,499	63.7	9.2	6
Some use	70,989	48,488	15,108	6,017	549	827	68.3	21.3	3
Daily use	74,994	40,172	17,082	15,240	1,054	1,446	53.6	22.8	4
No. of discharges	206,078	126,958	37,746	34,554	3,048	3,772	61.6	18.3	4
Self-help programs attended in past 30 days									
No attendance in the past month	154,890	102,978	16,066	30,258	3,194	2,394	66.5	10.4	4
At least 1 time in the past month	88,180	61,080	10,488	14,018	1,578	1,016	69.3	11.9	5
1–3 times in the past month	20,989	11,247	4,522	4,365	381	474	53.6	21.5	4
4–7 times in the past month	11,827	8,292	1,333	1,805	213	184	70.1	11.3	5
8–30 times in the past month	18,078	11,684	3,773	2,134	250	237	64.6	20.9	6
Some attendance, but frequency unknown	37,286	29,857	860	5,714	734	121	80.1	2.3	5
No. of discharges	243,070	164,058	26,554	44,276	4,772	3,410	67.5	10.9	4

NOTES: Based on linked admission and discharge data reported by the 48 states and jurisdictions that offered detoxification and reported these data to TEDS. The reason for discharge category 'other' includes clients who were discharged because they were incarcerated, died, moved, became ill, were hospitalized, or another reason somewhat out of client's control, or if the client status at discharge was not known.

SOURCE: Center for Behavioral Health Statistics and Quality, Substance Abuse and Mental Health Services Administration, Treatment Episode Data Set (TEDS). Data received through 11.21.18.

Table 11.3b. Detoxification discharges aged 12 years and older, by reason for discharge, median length of stay (LOS), and characteristics at discharge: Column percent distribution, 2017

Characteristics at discharge	Total	Reason for discharge					Median LOS (days) among treatment completions
		Completed	Transferred to further treatment	Dropped out	Terminated by facility	Other	
All detoxification discharges	302,113						4
Arrests in past 30 days							
None	200,816	93.5	93.6	96.2	95.6	95.4	4
Once	8,781	4.2	4.9	2.9	3.1	3.5	3
2 or more times	3,999	2.3	1.4	0.9	1.2	1.0	2
No. of discharges	213,596	100.0	100.0	100.0	100.0	100.0	4
Frequency of use							
No use in the past month	60,095	30.2	14.7	38.5	47.4	39.7	6
Some use	70,989	38.2	40.0	17.4	18.0	21.9	3
Daily use	74,994	31.6	45.3	44.1	34.6	38.3	4
No. of discharges	206,078	100.0	100.0	100.0	100.0	100.0	4
Self-help programs attended in past 30 days							
No attendance in the past month	154,890	62.8	60.5	68.3	66.9	70.2	4
At least 1 time in the past month	88,180	37.2	39.5	31.7	33.1	29.8	5
1–3 times in the past month	20,989	6.9	17.0	9.9	8.0	13.9	4
4–7 times in the past month	11,827	5.1	5.0	4.1	4.5	5.4	5
8–30 times in the past month	18,078	7.1	14.2	4.8	5.2	7.0	6
Some attendance, but frequency unknown	37,286	18.2	3.2	12.9	15.4	3.5	5
No. of discharges	243,070	100.0	100.0	100.0	100.0	100.0	4

NOTES: Based on linked admission and discharge data reported by the 48 states and jurisdictions that offered detoxification and reported these data to TEDS. The reason for discharge category 'other' includes clients who were discharged because they were incarcerated, died, moved, became ill, were hospitalized, or another reason somewhat out of client's control, or if the client status at discharge was not known. Percentages may not add to 100 percent due to rounding. In LOS calculations, missing values of the associated variables were excluded. Admissions for which values were not collected, unknown, or missing are excluded from the percentage base (denominator). SOURCE: Center for Behavioral Health Statistics and Quality, Substance Abuse and Mental Health Services Administration, Treatment Episode Data Set (TEDS). Data received through 11.21.18.

Table 11.4a. Detoxification discharges aged 12 to 17 years, by reason for discharge, treatment completion/transfer, median length of stay (LOS), and characteristics at admission: Number and row percent distribution, 2017

Characteristics at admission	Reason for discharge						Row percent distribution		Median LOS (days) among treatment completions
	Total	Completed	Transferred to further treatment	Dropped out	Terminated by facility	Other	Treatment completions	Transfers to further treatment	
All detoxification discharges	1,871	1,574	63	145	60	29	84.1	3.4	5
Marital status									
Never married	1,657	1,423	42	108	56	28	85.9	2.5	5
Now married	8	6	--	--	2	--	75.0	--	13
Separated	1	1	--	--	--	--	100.0	--	3
Divorced	--	--	--	--	--	--	--	--	‡
Widowed	--	--	--	--	--	--	--	--	‡
No. of discharges	1,666	1,430	42	108	58	28	85.8	2.5	5
Pregnant (female only)									
Yes	5	3	1	--	--	1	60.0	20.0	4
No	558	470	15	39	19	15	84.2	2.7	5
No. of discharges	563	473	16	39	19	16	84.0	2.8	5
Years of education									
0 to 8 years	633	490	9	60	47	27	77.4	1.4	14
9 to 11 years	851	727	47	66	9	2	85.4	5.5	3
12 years (or GED) or more	85	70	4	9	2	--	82.4	4.7	3
No. of discharges	1,569	1,287	60	135	58	29	82.0	3.8	7

Continued. See notes at end of table.

Table 11.4a. Detoxification discharges aged 12 to 17 years, by reason for discharge, treatment completion/transfer, median length of stay (LOS), and characteristics at admission: Number and row percent distribution, 2017 (continued)

Characteristics at admission	Reason for discharge						Row percent distribution		Median LOS (days) among treatment completions
	Total	Completed	Transferred to further treatment	Dropped out	Terminated by facility	Other	Treatment completions	Transfers to further treatment	
Living arrangements									
Homeless	11	5	3	3	--	--	45.5	27.3	3
Dependent living	1,004	879	38	64	19	4	87.5	3.8	3
Independent living	750	590	21	73	41	25	78.7	2.8	13
No. of discharges	1,765	1,474	62	140	60	29	83.5	3.5	5
Primary substance									
Alcohol	149	119	11	12	5	2	79.9	7.4	10
Opiates	135	90	14	22	3	6	66.7	10.4	5
Marijuana/hashish	1,310	1,147	25	79	45	14	87.6	1.9	5
Cocaine	64	54	1	5	1	3	84.4	1.6	12
Stimulants	71	58	5	7	1	--	81.7	7.0	5
None/other/unknown	142	106	7	20	5	4	74.6	4.9	5
No. of discharges	1,871	1,574	63	145	60	29	84.1	3.4	5
Secondary or tertiary substance									
Alcohol	237	189	11	21	13	3	79.7	4.6	11
Opiates	89	71	4	8	1	5	79.8	4.5	4
Marijuana/hashish	241	175	18	34	9	5	72.6	7.5	12
Cocaine	146	116	4	16	5	5	79.5	2.7	6
Stimulants	78	61	8	9	--	--	78.2	10.3	4
None/other/unknown	1,080	962	18	57	32	11	89.1	1.7	4
No. of discharges	1,871	1,574	63	145	60	29	84.1	3.4	5

-- Quantity is zero; † No discharges were reported.

NOTES: Based on linked admission and discharge data reported by the 48 states and jurisdictions that offered detoxification and reported these data to TEDS. The reason for discharge category 'other' includes clients who were discharged because they were incarcerated, died, moved, became ill, were hospitalized, or another reason somewhat out of client's control, or if the client status at discharge was not known.

SOURCE: Center for Behavioral Health Statistics and Quality, Substance Abuse and Mental Health Services Administration, Treatment Episode Data Set (TEDS). Data received through 11.21.18.

Table 11.4b. Detoxification discharges aged 12 to 17 years, by reason for discharge, median length of stay (LOS), and characteristics at admission: Column percent distribution, 2017

Characteristics at admission	Total	Reason for discharge					Median LOS (days) among treatment completions
		Completed	Transferred to further treatment	Dropped out	Terminated by facility	Other	
All detoxification discharges	1,871						5
Marital status							
Never married	1,657	99.5	100.0	100.0	96.6	100.0	5
Now married	8	0.4	--	--	3.4	--	13
Separated	1	0.1	--	--	--	--	3
Divorced	--	--	--	--	--	--	‡
Widowed	--	--	--	--	--	--	‡
No. of discharges	1,666	100.0	100.0	100.0	100.0	100.0	5
Pregnant (female only)							
Yes	5	0.6	6.3	--	--	6.3	4
No	558	99.4	93.8	100.0	100.0	93.8	5
No. of discharges	563	100.0	100.0	100.0	100.0	100.0	5
Years of education							
0 to 8 years	633	38.1	15.0	44.4	81.0	93.1	14
9 to 11 years	851	56.5	78.3	48.9	15.5	6.9	3
12 years (or GED) or more	85	5.4	6.7	6.7	3.4	--	3
No. of discharges	1,569	100.0	100.0	100.0	100.0	100.0	7

Continued. See notes at end of table.

Table 11.4b. Detoxification discharges aged 12 to 17 years, by reason for discharge, median length of stay (LOS), and characteristics at admission: Column percent distribution, 2017 (continued)

Characteristics at admission	Reason for discharge						Median LOS (days) among treatment completions
	Total	Completed	Transferred to further treatment	Dropped out	Terminated by facility	Other	
Living arrangements							
Homeless	11	0.3	4.8	2.1	--	--	3
Dependent living	1,004	59.6	61.3	45.7	31.7	13.8	3
Independent living	750	40.0	33.9	52.1	68.3	86.2	13
No. of discharges	1,765	100.0	100.0	100.0	100.0	100.0	5
Primary substance							
Alcohol	149	7.6	17.5	8.3	8.3	6.9	10
Opiates	135	5.7	22.2	15.2	5.0	20.7	5
Marijuana/hashish	1,310	72.9	39.7	54.5	75.0	48.3	5
Cocaine	64	3.4	1.6	3.4	1.7	10.3	12
Stimulants	71	3.7	7.9	4.8	1.7	--	5
None/other/unknown	142	6.7	11.1	13.8	8.3	13.8	5
No. of discharges	1,871	100.0	100.0	100.0	100.0	100.0	5
Secondary or tertiary substance							
Alcohol	237	12.0	17.5	14.5	21.7	10.3	11
Opiates	89	4.5	6.3	5.5	1.7	17.2	4
Marijuana/hashish	241	11.1	28.6	23.4	15.0	17.2	12
Cocaine	146	7.4	6.3	11.0	8.3	17.2	6
Stimulants	78	3.9	12.7	6.2	--	--	4
None/other/unknown	1,080	61.1	28.6	39.3	53.3	37.9	4
No. of discharges	1,871	100.0	100.0	100.0	100.0	100.0	5

-- Quantity is zero; ‡ No discharges were reported.

NOTES: Based on linked admission and discharge data reported by the 48 states and jurisdictions that offered detoxification and reported these data to TEDS. The reason for discharge category 'other' includes clients who were discharged because they were incarcerated, died, moved, became ill, were hospitalized, or another reason somewhat out of client's control, or if the client status at discharge was not known. Percentages may not add to 100 percent due to rounding. In LOS calculations, missing values of the associated variables were excluded. Admissions for which values were not collected, unknown, or missing are excluded from the percentage base (denominator).

SOURCE: Center for Behavioral Health Statistics and Quality, Substance Abuse and Mental Health Services Administration, Treatment Episode Data Set (TEDS). Data received through 11.21.18.

Table 11.5a. Detoxification discharges aged 12 to 17 years, by reason for discharge, treatment completion/transfer, median length of stay (LOS), and characteristics at discharge: Number and row percent distribution, 2017

Characteristics at discharge	Reason for discharge						Row percent distribution		Median LOS (days) among treatment completions
	Total	Completed	Transferred to further treatment	Dropped out	Terminated by facility	Other	Treatment completions	Transfers to further treatment	
All detoxification discharges	1,871	1,574	63	145	60	29	84.1	3.4	5
Living arrangements									
Homeless	9	3	2	3	1	--	33.3	22.2	2
Dependent living	1,103	989	40	37	25	12	89.7	3.6	4
Independent living	561	438	13	59	34	17	78.1	2.3	13
No. of discharges	1,673	1,430	55	99	60	29	85.5	3.3	5
Primary substance									
Alcohol	149	120	11	11	5	2	80.5	7.4	12
Opiates	105	68	12	17	2	6	64.8	11.4	14
Marijuana/hashish	1,296	1,135	21	79	47	14	87.6	1.6	5
Cocaine	64	53	1	6	1	3	82.8	1.6	12
Stimulants	70	56	6	7	1	--	80.0	8.6	5
None/other/unknown	187	142	12	25	4	4	75.9	6.4	4
No. of discharges	1,871	1,574	63	145	60	29	84.1	3.4	5
Secondary or tertiary substance									
Alcohol	216	175	10	16	12	3	81.0	4.6	11
Opiates	78	63	3	5	2	5	80.8	3.8	5
Marijuana/hashish	221	163	18	26	9	5	73.8	8.1	13
Cocaine	137	110	4	14	4	5	80.3	2.9	7
Stimulants	75	61	6	8	--	--	81.3	8.0	4
None/other/unknown	1,144	1,002	22	76	33	11	87.6	1.9	4
No. of discharges	1,871	1,574	63	145	60	29	84.1	3.4	5

-- Quantity is zero.

NOTES: Based on linked admission and discharge data reported by the 48 states and jurisdictions that offered detoxification and reported these data to TEDS. The reason for discharge category 'other' includes clients who were discharged because they were incarcerated, died, moved, became ill, were hospitalized, or another reason somewhat out of client's control, or if the client status at discharge was not known.

SOURCE: Center for Behavioral Health Statistics and Quality, Substance Abuse and Mental Health Services Administration, Treatment Episode Data Set (TEDS). Data received through 11.21.18.

Table 11.5b. Detoxification discharges aged 12 to 17 years, by reason for discharge, median length of stay (LOS), and characteristics at discharge: Column percent distribution, 2017

Characteristics at discharge	Total	Reason for discharge					Median LOS (days) among treatment completions
		Completed	Transferred to further treatment	Dropped out	Terminated by facility	Other	
All detoxification discharges	1,871						5
Living arrangements							
Homeless	9	0.2	3.6	3.0	1.7	--	2
Dependent living	1,103	69.2	72.7	37.4	41.7	41.4	4
Independent living	561	30.6	23.6	59.6	56.7	58.6	13
No. of discharges	1,673	100.0	100.0	100.0	100.0	100.0	5
Primary substance							
Alcohol	149	7.6	17.5	7.6	8.3	6.9	12
Opiates	105	4.3	19.0	11.7	3.3	20.7	14
Marijuana/hashish	1,296	72.1	33.3	54.5	78.3	48.3	5
Cocaine	64	3.4	1.6	4.1	1.7	10.3	12
Stimulants	70	3.6	9.5	4.8	1.7	--	5
None/other/unknown	187	9.0	19.0	17.2	6.7	13.8	4
No. of discharges	1,871	100.0	100.0	100.0	100.0	100.0	5
Secondary or tertiary substance							
Alcohol	216	11.1	15.9	11.0	20.0	10.3	11
Opiates	78	4.0	4.8	3.4	3.3	17.2	5
Marijuana/hashish	221	10.4	28.6	17.9	15.0	17.2	13
Cocaine	137	7.0	6.3	9.7	6.7	17.2	7
Stimulants	75	3.9	9.5	5.5	--	--	4
None/other/unknown	1,144	63.7	34.9	52.4	55.0	37.9	4
No. of discharges	1,871	100.0	100.0	100.0	100.0	100.0	5

-- Quantity is zero.

NOTES: Based on linked admission and discharge data reported by the 48 states and jurisdictions that offered detoxification and reported these data to TEDS. The reason for discharge category 'other' includes clients who were discharged because they were incarcerated, died, moved, became ill, were hospitalized, or another reason somewhat out of client's control, or if the client status at discharge was not known. Percentages may not add to 100 percent due to rounding. In LOS calculations, missing values of the associated variables were excluded. Admissions for which values were not collected, unknown, or missing are excluded from the percentage base (denominator).

SOURCE: Center for Behavioral Health Statistics and Quality, Substance Abuse and Mental Health Services Administration, Treatment Episode Data Set (TEDS). Data received through 11.21.18.

Table 11.6a. Detoxification discharges aged 18 years and older, by reason for discharge, treatment completion/transfer, median length of stay (LOS), and characteristics at admission: Number and row percent distribution, 2017

Characteristics at admission	Reason for discharge						Row percent distribution		Median LOS (days) among treatment completions
	Total	Completed	Transferred to further treatment	Dropped out	Terminated by facility	Other	Treatment completions	Transfers to further treatment	
All detoxification discharges	300,242	193,175	43,590	53,492	5,219	4,766	64.3	14.5	4
Marital status									
Never married	121,985	73,978	17,793	25,386	2,274	2,554	60.6	14.6	4
Now married	18,603	11,168	3,143	3,544	220	528	60.0	16.9	4
Separated	8,971	5,168	1,685	1,729	165	224	57.6	18.8	4
Divorced	29,116	18,585	5,113	4,454	359	605	63.8	17.6	4
Widowed	3,656	2,464	537	508	61	86	67.4	14.7	3
No. of discharges	182,331	111,363	28,271	35,621	3,079	3,997	61.1	15.5	4
Pregnant (female only)									
Yes	1,078	535	308	210	12	13	49.6	28.6	5
No	61,185	36,121	11,958	10,806	1,005	1,295	59.0	19.5	5
No. of discharges	62,263	36,656	12,266	11,016	1,017	1,308	58.9	19.7	5
Veteran¹									
Yes	9,631	7,048	1,125	1,221	81	156	73.2	11.7	4
No	272,311	178,374	36,609	48,363	4,608	4,357	65.5	13.4	4
No. of discharges	281,942	185,422	37,734	49,584	4,689	4,513	65.8	13.4	4

Continued. See notes at end of table.

Table 11.6a. Detoxification discharges aged 18 years and older, by reason for discharge, treatment completion/transfer, median length of stay (LOS), and characteristics at admission: Number and row percent distribution, 2017 (continued)

Characteristics at admission	Reason for discharge						Row percent distribution		Median LOS (days) among treatment completions
	Total	Completed	Transferred to further treatment	Dropped out	Terminated by facility	Other	Treatment completions	Transfers to further treatment	
Years of education									
0 to 8 years	21,382	13,729	1,593	5,039	588	433	64.2	7.5	5
9 to 11 years	48,990	31,187	8,004	8,532	875	392	63.7	16.3	4
12 years or GED	142,725	91,681	20,876	25,782	2,384	2,002	64.2	14.6	4
13 to 15 years	58,353	37,342	9,563	9,668	1,026	754	64.0	16.4	4
16 years or BA, BS	14,376	9,933	2,106	1,931	200	206	69.1	14.6	4
17 years or more	4,283	2,896	856	451	42	38	67.6	20.0	4
No. of discharges	290,109	186,768	42,998	51,403	5,115	3,825	64.4	14.8	4
Source of income support¹									
Wages/salary	34,244	24,409	2,823	6,000	587	425	71.3	8.2	4
Public assistance	13,862	9,646	837	2,797	405	177	69.6	6.0	5
Retirement/pension	1,372	1,090	118	127	11	26	79.4	8.6	2
Disability	11,335	7,620	1,032	2,076	235	372	67.2	9.1	5
Other	37,368	27,821	1,731	6,656	927	233	74.5	4.6	4
None	96,136	62,054	9,469	20,536	2,536	1,541	64.5	9.8	4
No. of discharges	194,317	132,640	16,010	38,192	4,701	2,774	68.3	8.2	4

Continued. See notes at end of table.

Table 11.6a. Detoxification discharges aged 18 years and older, by reason for discharge, treatment completion/transfer, median length of stay (LOS), and characteristics at admission: Number and row percent distribution, 2017 (continued)

Characteristics at admission	Reason for discharge						Row percent distribution		Median LOS (days) among treatment completions
	Total	Completed	Transferred to further treatment	Dropped out	Terminated by facility	Other	Treatment completions	Transfers to further treatment	
Living arrangements									
Homeless	94,393	65,289	12,141	14,246	1,827	890	69.2	12.9	4
Dependent living	29,682	16,738	7,797	3,992	325	830	56.4	26.3	5
Independent living	168,316	106,984	21,918	33,644	2,981	2,789	63.6	13.0	4
No. of discharges	292,391	189,011	41,856	51,882	5,133	4,509	64.6	14.3	4
Primary substance									
Alcohol	134,455	96,517	17,983	16,677	1,363	1,915	71.8	13.4	4
Opiates	120,604	69,376	15,239	31,013	3,149	1,827	57.5	12.6	5
Marijuana/hashish	3,680	1,991	980	526	88	95	54.1	26.6	5
Cocaine	10,261	6,501	1,851	1,539	223	147	63.4	18.0	5
Stimulants	22,537	13,739	6,142	2,278	246	132	61.0	27.3	4
None/other/unknown	8,705	5,051	1,395	1,459	150	650	58.0	16.0	5
No. of discharges	300,242	193,175	43,590	53,492	5,219	4,766	64.3	14.5	4
Secondary or tertiary substance									
Alcohol	18,230	11,219	2,463	3,859	426	263	61.5	13.5	5
Opiates	19,271	11,834	2,751	4,020	433	233	61.4	14.3	5
Marijuana/hashish	31,128	19,204	5,851	5,251	539	283	61.7	18.8	4
Cocaine	50,935	32,582	5,440	11,142	1,254	517	64.0	10.7	5
Stimulants	18,358	9,961	4,897	3,043	297	160	54.3	26.7	5
None/other/unknown	162,320	108,375	22,188	26,177	2,270	3,310	66.8	13.7	4
No. of discharges	300,242	193,175	43,590	53,492	5,219	4,766	64.3	14.5	4

Continued. See notes at end of table.

Table 11.6a. Detoxification discharges aged 18 years and older, by reason for discharge, treatment completion/transfer, median length of stay (LOS), and characteristics at admission: Number and row percent distribution, 2017 (continued)

Characteristics at admission	Reason for discharge						Row percent distribution		Median LOS (days) among treatment completions
	Total	Completed	Transferred to further treatment	Dropped out	Terminated by facility	Other	Treatment completions	Transfers to further treatment	
Employment status¹									
Employed	44,211	30,355	5,735	7,169	498	454	68.7	13.0	4
Full-time	31,524	21,934	3,704	5,209	351	326	69.6	11.7	4
Part-time	12,687	8,421	2,031	1,960	147	128	66.4	16.0	4
Unemployed	119,068	73,356	21,583	20,789	1,799	1,541	61.6	18.1	4
Not in labor force	130,051	85,240	15,899	24,282	2,824	1,806	65.5	12.2	5
No. of discharges	293,330	188,951	43,217	52,240	5,121	3,801	64.4	14.7	4
Detailed not in labor force¹									
Homemaker	762	474	107	156	16	9	62.2	14.0	4
Student	882	598	128	134	13	9	67.8	14.5	4
Retired	3,411	2,801	243	277	30	60	82.1	7.1	4
Disabled	21,911	15,492	2,041	3,475	517	386	70.7	9.3	4
Inmate of institution	1,035	843	50	121	11	10	81.4	4.8	5
Other	79,505	51,272	6,060	18,613	2,235	1,325	64.5	7.6	5
No. of discharges	107,506	71,480	8,629	22,776	2,822	1,799	66.5	8.0	5

¹ Only discharges aged 18 years and older are included for veteran status, source of income support, employment status, and detailed not in labor force in this report.

NOTES: Based on linked admission and discharge data reported by the 48 states and jurisdictions that offered detoxification and reported these data to TEDS. The reason for discharge category 'other' includes clients who were discharged because they were incarcerated, died, moved, became ill, were hospitalized, or another reason somewhat out of client's control, or if the client status at discharge was not known.

SOURCE: Center for Behavioral Health Statistics and Quality, Substance Abuse and Mental Health Services Administration, Treatment Episode Data Set (TEDS). Data received through 11.21.18.

Table 11.6b. Detoxification discharges aged 18 years and older, by reason for discharge, median length of stay (LOS), and characteristics at admission: Column percent distribution, 2017

<i>Characteristics at admission</i>	<i>Total</i>	<i>Reason for discharge</i>					<i>Median LOS (days) among treatment completions</i>
		<i>Completed</i>	<i>Transferred to further treatment</i>	<i>Dropped out</i>	<i>Terminated by facility</i>	<i>Other</i>	
All detoxification discharges	300,242						4
Marital status							
Never married	121,985	66.4	62.9	71.3	73.9	63.9	4
Now married	18,603	10.0	11.1	9.9	7.1	13.2	4
Separated	8,971	4.6	6.0	4.9	5.4	5.6	4
Divorced	29,116	16.7	18.1	12.5	11.7	15.1	4
Widowed	3,656	2.2	1.9	1.4	2.0	2.2	3
No. of discharges	182,331	100.0	100.0	100.0	100.0	100.0	4
Pregnant (female only)							
Yes	1,078	1.5	2.5	1.9	1.2	1.0	5
No	61,185	98.5	97.5	98.1	98.8	99.0	5
No. of discharges	62,263	100.0	100.0	100.0	100.0	100.0	5
Veteran¹							
Yes	9,631	3.8	3.0	2.5	1.7	3.5	4
No	272,311	96.2	97.0	97.5	98.3	96.5	4
No. of discharges	281,942	100.0	100.0	100.0	100.0	100.0	4

Continued. See notes at end of table.

Table 11.6b. Detoxification discharges aged 18 years and older, by reason for discharge, median length of stay (LOS), and characteristics at admission: Column percent distribution, 2017 (continued)

<i>Characteristics at admission</i>	<i>Total</i>	<i>Reason for discharge</i>					<i>Median LOS (days) among treatment completions</i>
		<i>Completed</i>	<i>Transferred to further treatment</i>	<i>Dropped out</i>	<i>Terminated by facility</i>	<i>Other</i>	
Years of education							
0 to 8 years	21,382	7.4	3.7	9.8	11.5	11.3	5
9 to 11 years	48,990	16.7	18.6	16.6	17.1	10.2	4
12 years or GED	142,725	49.1	48.6	50.2	46.6	52.3	4
13 to 15 years	58,353	20.0	22.2	18.8	20.1	19.7	4
16 years or BA, BS	14,376	5.3	4.9	3.8	3.9	5.4	4
17 years or more	4,283	1.6	2.0	0.9	0.8	1.0	4
No. of discharges	290,109	100.0	100.0	100.0	100.0	100.0	4
Source of income support¹							
Wages/salary	34,244	18.4	17.6	15.7	12.5	15.3	4
Public assistance	13,862	7.3	5.2	7.3	8.6	6.4	5
Retirement/pension	1,372	0.8	0.7	0.3	0.2	0.9	2
Disability	11,335	5.7	6.4	5.4	5.0	13.4	5
Other	37,368	21.0	10.8	17.4	19.7	8.4	4
None	96,136	46.8	59.1	53.8	53.9	55.6	4
No. of discharges	194,317	100.0	100.0	100.0	100.0	100.0	4

Continued. See notes at end of table.

Table 11.6b. Detoxification discharges aged 18 years and older, by reason for discharge, median length of stay (LOS), and characteristics at admission: Column percent distribution, 2017 (continued)

<i>Characteristics at admission</i>	<i>Total</i>	<i>Reason for discharge</i>					<i>Median LOS (days) among treatment completions</i>
		<i>Completed</i>	<i>Transferred to further treatment</i>	<i>Dropped out</i>	<i>Terminated by facility</i>	<i>Other</i>	
Living arrangements							
Homeless	94,393	34.5	29.0	27.5	35.6	19.7	4
Dependent living	29,682	8.9	18.6	7.7	6.3	18.4	5
Independent living	168,316	56.6	52.4	64.8	58.1	61.9	4
No. of discharges	292,391	100.0	100.0	100.0	100.0	100.0	4
Primary substance							
Alcohol	134,455	50.0	41.3	31.2	26.1	40.2	4
Opiates	120,604	35.9	35.0	58.0	60.3	38.3	5
Marijuana/hashish	3,680	1.0	2.2	1.0	1.7	2.0	5
Cocaine	10,261	3.4	4.2	2.9	4.3	3.1	5
Stimulants	22,537	7.1	14.1	4.3	4.7	2.8	4
None/other/unknown	8,705	2.6	3.2	2.7	2.9	13.6	5
No. of discharges	300,242	100.0	100.0	100.0	100.0	100.0	4
Secondary or tertiary substance							
Alcohol	18,230	5.8	5.7	7.2	8.2	5.5	5
Opiates	19,271	6.1	6.3	7.5	8.3	4.9	5
Marijuana/hashish	31,128	9.9	13.4	9.8	10.3	5.9	4
Cocaine	50,935	16.9	12.5	20.8	24.0	10.8	5
Stimulants	18,358	5.2	11.2	5.7	5.7	3.4	5
None/other/unknown	162,320	56.1	50.9	48.9	43.5	69.5	4
No. of discharges	300,242	100.0	100.0	100.0	100.0	100.0	4

Continued. See notes at end of table.

Table 11.6b. Detoxification discharges aged 18 years and older, by reason for discharge, median length of stay (LOS), and characteristics at admission: Column percent distribution, 2017 (continued)

<i>Characteristics at admission</i>	<i>Reason for discharge</i>						<i>Median LOS (days) among treatment completions</i>
	<i>Total</i>	<i>Completed</i>	<i>Transferred to further treatment</i>	<i>Dropped out</i>	<i>Terminated by facility</i>	<i>Other</i>	
Employment status¹							
Employed	44,211	16.1	13.3	13.7	9.7	11.9	4
Full-time	31,524	11.6	8.6	10.0	6.9	8.6	4
Part-time	12,687	4.5	4.7	3.8	2.9	3.4	4
Unemployed	119,068	38.8	49.9	39.8	35.1	40.5	4
Not in labor force	130,051	45.1	36.8	46.5	55.1	47.5	5
No. of discharges	293,330	100.0	100.0	100.0	100.0	100.0	4
Detailed not in labor force¹							
Homemaker	762	0.7	1.2	0.7	0.6	0.5	4
Student	882	0.8	1.5	0.6	0.5	0.5	4
Retired	3,411	3.9	2.8	1.2	1.1	3.3	4
Disabled	21,911	21.7	23.7	15.3	18.3	21.5	4
Inmate of institution	1,035	1.2	0.6	0.5	0.4	0.6	5
Other	79,505	71.7	70.2	81.7	79.2	73.7	5
No. of discharges	107,506	100.0	100.0	100.0	100.0	100.0	5

¹ Only discharges aged 18 years and older are included for veteran status, source of income support, employment status, and detailed not in labor force in this report.

NOTES: Based on linked admission and discharge data reported by the 48 states and jurisdictions that offered detoxification and reported these data to TEDS. The reason for discharge category 'other' includes clients who were discharged because they were incarcerated, died, moved, became ill, were hospitalized, or another reason somewhat out of client's control, or if the client status at discharge was not known. Percentages may not add to 100 percent due to rounding. In LOS calculations, missing values of the associated variables were excluded. Admissions for which values were not collected, unknown, or missing are excluded from the percentage base (denominator).

SOURCE: Center for Behavioral Health Statistics and Quality, Substance Abuse and Mental Health Services Administration, Treatment Episode Data Set (TEDS). Data received through 11.21.18.

Table 11.7a. Detoxification discharges aged 18 years and older, by reason for discharge, treatment completion/transfer, median length of stay (LOS), and characteristics at discharge: Number and row percent distribution, 2017

Characteristics at discharge	Reason for discharge						Row percent distribution		Median LOS (days) among treatment completions
	Total	Completed	Transferred to further treatment	Dropped out	Terminated by facility	Other	Treatment completions	Transfers to further treatment	
All detoxification discharges	300,242	193,175	43,590	53,492	5,219	4,766	64.3	14.5	4
Living arrangements									
Homeless	63,156	42,618	10,797	8,065	991	685	67.5	17.1	3
Dependent living	43,102	29,033	9,052	3,504	333	1,180	67.4	21.0	6
Independent living	107,579	61,997	19,095	22,481	1,687	2,319	57.6	17.7	4
No. of discharges	213,837	133,648	38,944	34,050	3,011	4,184	62.5	18.2	4
Primary substance									
Alcohol	96,470	67,128	17,126	9,844	602	1,770	69.6	17.8	3
Opiates	83,855	43,453	14,621	22,079	2,003	1,699	51.8	17.4	5
Marijuana/hashish	2,979	1,544	924	373	53	85	51.8	31.0	4
Cocaine	7,484	4,532	1,739	951	127	135	60.6	23.2	4
Stimulants	21,812	13,564	5,845	2,034	239	130	62.2	26.8	4
None/other/unknown	87,642	62,954	3,335	18,211	2,195	947	71.8	3.8	4
No. of discharges	300,242	193,175	43,590	53,492	5,219	4,766	64.3	14.5	4
Secondary or tertiary substance									
Alcohol	11,668	6,733	2,145	2,330	220	240	57.7	18.4	5
Opiates	12,146	6,616	2,654	2,439	235	202	54.5	21.9	5
Marijuana/hashish	27,560	16,360	7,633	3,032	284	251	59.4	27.7	4
Cocaine	27,231	15,002	5,668	5,619	505	437	55.1	20.8	5
Stimulants	16,489	9,160	4,727	2,188	259	155	55.6	28.7	5
None/other/unknown	205,148	139,304	20,763	37,884	3,716	3,481	67.9	10.1	4
No. of discharges	300,242	193,175	43,590	53,492	5,219	4,766	64.3	14.5	4

Continued. See notes at end of table.

Table 11.7a. Detoxification discharges aged 18 years and older, by reason for discharge, treatment completion/transfer, median length of stay (LOS), and characteristics at discharge: Number and row percent distribution, 2017 (continued)

Characteristics at discharge	Reason for discharge						Row percent distribution		Median LOS (days) among treatment completions
	Total	Completed	Transferred to further treatment	Dropped out	Terminated by facility	Other	Treatment completions	Transfers to further treatment	
Employment status¹									
Employed	32,363	21,772	5,070	4,848	274	399	67.3	15.7	4
Full-time	22,108	15,002	3,227	3,411	186	282	67.9	14.6	4
Part-time	10,255	6,770	1,843	1,437	88	117	66.0	18.0	3
Unemployed	107,612	66,805	19,821	17,922	1,562	1,502	62.1	18.4	4
Not in labor force	74,059	45,070	14,712	11,611	1,116	1,550	60.9	19.9	5
No. of discharges	214,034	133,647	39,603	34,381	2,952	3,451	62.4	18.5	4
Detailed not in labor force¹									
Homemaker	645	420	89	117	12	7	65.1	13.8	4
Student	751	550	79	107	5	10	73.2	10.5	4
Retired	1,774	1,395	193	134	11	41	78.6	10.9	3
Disabled	12,958	8,770	1,714	1,946	191	337	67.7	13.2	4
Inmate of institution	871	720	35	94	8	14	82.7	4.0	5
Other	35,801	19,315	5,296	9,165	884	1,141	54.0	14.8	6
No. of discharges	52,800	31,170	7,406	11,563	1,111	1,550	59.0	14.0	5

¹ Only discharges aged 18 years and older are included for employment status and detailed not in labor force in this report.

NOTES: Based on linked admission and discharge data reported by the 48 states and jurisdictions that offered detoxification and reported these data to TEDS. The reason for discharge category 'other' includes clients who were discharged because they were incarcerated, died, moved, became ill, were hospitalized, or another reason somewhat out of client's control, or if the client status at discharge was not known.

SOURCE: Center for Behavioral Health Statistics and Quality, Substance Abuse and Mental Health Services Administration, Treatment Episode Data Set (TEDS). Data received through 11.21.18.

Table 11.7b. Detoxification discharges aged 18 years and older, by reason for discharge, median length of stay (LOS), and characteristics at discharge: Column percent distribution, 2017

<i>Characteristics at discharge</i>	<i>Total</i>	<i>Reason for discharge</i>					<i>Median LOS (days) among treatment completions</i>
		<i>Completed</i>	<i>Transferred to further treatment</i>	<i>Dropped out</i>	<i>Terminated by facility</i>	<i>Other</i>	
All detoxification discharges	300,242						4
Living arrangements							
Homeless	63,156	31.9	27.7	23.7	32.9	16.4	3
Dependent living	43,102	21.7	23.2	10.3	11.1	28.2	6
Independent living	107,579	46.4	49.0	66.0	56.0	55.4	4
No. of discharges	213,837	100.0	100.0	100.0	100.0	100.0	4
Primary substance							
Alcohol	96,470	34.7	39.3	18.4	11.5	37.1	3
Opiates	83,855	22.5	33.5	41.3	38.4	35.6	5
Marijuana/hashish	2,979	0.8	2.1	0.7	1.0	1.8	4
Cocaine	7,484	2.3	4.0	1.8	2.4	2.8	4
Stimulants	21,812	7.0	13.4	3.8	4.6	2.7	4
None/other/unknown	87,642	32.6	7.7	34.0	42.1	19.9	4
No. of discharges	300,242	100.0	100.0	100.0	100.0	100.0	4
Secondary or tertiary substance							
Alcohol	11,668	3.5	4.9	4.4	4.2	5.0	5
Opiates	12,146	3.4	6.1	4.6	4.5	4.2	5
Marijuana/hashish	27,560	8.5	17.5	5.7	5.4	5.3	4
Cocaine	27,231	7.8	13.0	10.5	9.7	9.2	5
Stimulants	16,489	4.7	10.8	4.1	5.0	3.3	5
None/other/unknown	205,148	72.1	47.6	70.8	71.2	73.0	4
No. of discharges	300,242	100.0	100.0	100.0	100.0	100.0	4

Continued. See notes at end of table.

Table 11.7b. Detoxification discharges aged 18 years and older, by reason for discharge, median length of stay (LOS), and characteristics at discharge: Column percent distribution, 2017 (continued)

<i>Characteristics at discharge</i>	<i>Total</i>	<i>Reason for discharge</i>					<i>Median LOS (days) among treatment completions</i>
		<i>Completed</i>	<i>Transferred to further treatment</i>	<i>Dropped out</i>	<i>Terminated by facility</i>	<i>Other</i>	
Employment status¹							
Employed	32,363	16.3	12.8	14.1	9.3	11.6	4
Full-time	22,108	11.2	8.1	9.9	6.3	8.2	4
Part-time	10,255	5.1	4.7	4.2	3.0	3.4	3
Unemployed	107,612	50.0	50.0	52.1	52.9	43.5	4
Not in labor force	74,059	33.7	37.1	33.8	37.8	44.9	5
No. of discharges	214,034	100.0	100.0	100.0	100.0	100.0	4
Detailed not in labor force¹							
Homemaker	645	1.3	1.2	1.0	1.1	0.5	4
Student	751	1.8	1.1	0.9	0.5	0.6	4
Retired	1,774	4.5	2.6	1.2	1.0	2.6	3
Disabled	12,958	28.1	23.1	16.8	17.2	21.7	4
Inmate of institution	871	2.3	0.5	0.8	0.7	0.9	5
Other	35,801	62.0	71.5	79.3	79.6	73.6	6
No. of discharges	52,800	100.0	100.0	100.0	100.0	100.0	5

¹ Only discharges aged 18 years and older are included for employment status and detailed not in labor force in this report.

NOTES: Based on linked admission and discharge data reported by the 48 states and jurisdictions that offered detoxification and reported these data to TEDS. The reason for discharge category 'other' includes clients who were discharged because they were incarcerated, died, moved, became ill, were hospitalized, or another reason somewhat out of client's control, or if the client status at discharge was not known. Percentages may not add to 100 percent due to rounding. In LOS calculations, missing values of the associated variables were excluded. Admissions for which values were not collected, unknown, or missing are excluded from the percentage base (denominator).

SOURCE: Center for Behavioral Health Statistics and Quality, Substance Abuse and Mental Health Services Administration, Treatment Episode Data Set (TEDS). Data received through 11.21.18.

Table 12.1. Outpatient medication-assisted opioid therapy discharges aged 12 years and older, by reason for discharge and state or jurisdiction: Number and percent distribution, 2017

State or jurisdiction	Reason for discharge (number)							Reason for discharge (percent distribution)					
	All outpatient medication-assisted opioid therapy discharges	Completed	Transferred	Dropped out	Terminated	Other	Total	Completed	Transferred	Dropped out	Terminated	Other	
Total	144,251	18,163	46,589	53,418	12,491	13,590	100.0	12.6	32.3	37.0	8.7	9.4	
Alabama	295	22	41	166	8	58	100.0	7.5	13.9	56.3	2.7	19.7	
Alaska	171	17	24	52	61	17	100.0	9.9	14.0	30.4	35.7	9.9	
Arizona	1,711	368	30	946	--	367	100.0	21.5	1.8	55.3	--	21.4	
Arkansas	270	38	47	124	49	12	100.0	14.1	17.4	45.9	18.1	4.4	
California	31,752	3,268	14,810	12,688	--	986	100.0	10.3	46.6	40.0	--	3.1	
Colorado	1,521	215	616	424	162	104	100.0	14.1	40.5	27.9	10.7	6.8	
Connecticut	7,785	2,114	1,946	1,567	942	1,216	100.0	27.2	25.0	20.1	12.1	15.6	
Delaware	370	26	105	29	164	46	100.0	7.0	28.4	7.8	44.3	12.4	
District of Columbia	125	31	17	--	11	66	100.0	24.8	13.6	--	8.8	52.8	
Florida	626	330	103	51	23	119	100.0	52.7	16.5	8.1	3.7	19.0	
Hawaii	25	2	6	13	2	2	100.0	8.0	24.0	52.0	8.0	8.0	
Idaho	69	10	11	31	--	17	100.0	14.5	15.9	44.9	--	24.6	
Illinois	1,351	21	377	785	116	52	100.0	1.6	27.9	58.1	8.6	3.8	
Indiana	455	40	--	311	54	50	100.0	8.8	--	68.4	11.9	11.0	
Iowa	429	45	4	331	12	37	100.0	10.5	0.9	77.2	2.8	8.6	
Kentucky	8,200	870	5,662	320	553	795	100.0	10.6	69.0	3.9	6.7	9.7	
Louisiana	102	6	8	81	--	7	100.0	5.9	7.8	79.4	--	6.9	
Maine	2,593	646	317	858	414	358	100.0	24.9	12.2	33.1	16.0	13.8	
Maryland	6,097	162	2,307	2,509	690	429	100.0	2.7	37.8	41.2	11.3	7.0	
Massachusetts	4,116	374	684	2,291	419	348	100.0	9.1	16.6	55.7	10.2	8.5	
Michigan	7,265	524	1,569	3,708	736	728	100.0	7.2	21.6	51.0	10.1	10.0	
Minnesota	4,013	342	1,069	1,846	209	547	100.0	8.5	26.6	46.0	5.2	13.6	
Mississippi	32	5	5	18	3	1	100.0	15.6	15.6	56.3	9.4	3.1	
Missouri	1,367	49	520	661	92	45	100.0	3.6	38.0	48.4	6.7	3.3	
Nebraska	93	62	6	15	5	5	100.0	66.7	6.5	16.1	5.4	5.4	
Nevada	44	8	7	22	4	3	100.0	18.2	15.9	50.0	9.1	6.8	
New Hampshire	215	48	33	11	17	106	100.0	22.3	15.3	5.1	7.9	49.3	
New Jersey	10,700	2,889	84	4,710	750	2,267	100.0	27.0	0.8	44.0	7.0	21.2	
New Mexico	21	2	10	3	--	6	100.0	9.5	47.6	14.3	--	28.6	
New York	28,126	3,356	3,174	13,607	4,690	3,299	100.0	11.9	11.3	48.4	16.7	11.7	
North Carolina	11,792	419	10,827	525	--	21	100.0	3.6	91.8	4.5	--	0.2	
Ohio	2,715	289	135	869	1,065	357	100.0	10.6	5.0	32.0	39.2	13.1	
Pennsylvania	1,710	245	175	739	189	362	100.0	14.3	10.2	43.2	11.1	21.2	
Puerto Rico	569	30	56	406	23	54	100.0	5.3	9.8	71.4	4.0	9.5	
Rhode Island	2,377	255	767	578	668	109	100.0	10.7	32.3	24.3	28.1	4.6	
South Carolina	1,004	311	98	474	77	44	100.0	31.0	9.8	47.2	7.7	4.4	
South Dakota	100	32	21	29	6	12	100.0	32.0	21.0	29.0	6.0	12.0	
Tennessee	14	2	5	2	4	1	100.0	14.3	35.7	14.3	28.6	7.1	
Texas	557	10	134	183	48	182	100.0	1.8	24.1	32.9	8.6	32.7	
Utah	1,035	305	221	452	30	27	100.0	29.5	21.4	43.7	2.9	2.6	
Vermont	2,191	338	526	900	139	288	100.0	15.4	24.0	41.1	6.3	13.1	
Virginia	34	7	--	--	5	22	100.0	20.6	--	--	14.7	64.7	
Washington	171	9	28	72	50	12	100.0	5.3	16.4	42.1	29.2	7.0	
Wisconsin	17	5	2	5	--	5	100.0	29.4	11.8	29.4	--	29.4	
Wyoming	26	16	2	6	1	1	100.0	61.5	7.7	23.1	3.8	3.8	

-- Quantity is zero.

NOTES: Based on linked admission and discharge data reported to TEDS by the 45 states and jurisdictions that offered outpatient medication-assisted opioid therapy and reported these data to TEDS. Comparisons among states should be made with caution. Percentages may not add to 100 percent due to rounding. The reason for discharge category 'other' includes clients who were discharged because they were incarcerated, died, moved, became ill, were hospitalized, or another reason somewhat out of client's control, or if the client status at discharge was not known. Admissions for which values were not collected or missing are excluded from the percentage base (denominator).

SOURCE: Center for Behavioral Health Statistics and Quality, Substance Abuse and Mental Health Services Administration, Treatment Episode Data Set (TEDS). Data received through 11.21.18.

Table 12.2a. Outpatient medication-assisted opioid therapy discharges aged 12 years and older, by reason for discharge, treatment completion/transfer, median length of stay (LOS), and characteristics at admission: Number and row percent distribution, 2017

Characteristics at admission	Reason for discharge						Row percent distribution		Median LOS (days) among treatment completions
	Total	Completed	Transferred to further treatment	Dropped out	Terminated by facility	Other	Treatment completions	Transfers to further treatment	
All outpatient medication-assisted opioid therapy discharges	144,251	18,163	46,589	53,418	12,491	13,590	12.6	32.3	174
Gender									
Male	85,136	10,607	26,328	32,176	7,432	8,593	12.5	30.9	171
Female	59,096	7,554	20,257	21,234	5,057	4,994	12.8	34.3	178
No. of discharges	144,232	18,161	46,585	53,410	12,489	13,587	12.6	32.3	174
Age at admission									
12 years	--	--	--	--	--	--	--	--	‡
13 years	3	--	2	--	1	--	--	66.7	‡
14 years	17	8	4	1	2	2	47.1	23.5	92
15 years	59	16	14	12	11	6	27.1	23.7	81
16 years	67	14	19	15	10	9	20.9	28.4	68
17 years	98	18	26	21	19	14	18.4	26.5	60
18 years	289	32	87	106	31	33	11.1	30.1	270
19 years	637	93	192	238	59	55	14.6	30.1	265
20 years	1,152	224	320	425	92	91	19.4	27.8	108
21 to 24 years	11,596	1,612	3,605	4,334	1,016	1,029	13.9	31.1	193
25 to 29 years	29,328	3,837	10,303	10,108	2,501	2,579	13.1	35.1	169
30 to 34 years	27,401	3,528	9,171	9,631	2,502	2,569	12.9	33.5	155
35 to 39 years	20,655	2,640	7,000	7,174	1,947	1,894	12.8	33.9	154
40 to 44 years	13,474	1,493	4,380	5,157	1,154	1,290	11.1	32.5	172
45 to 49 years	12,960	1,505	3,876	5,184	1,143	1,252	11.6	29.9	186
50 to 54 years	11,385	1,334	3,091	4,755	975	1,230	11.7	27.1	211
55 to 59 years	8,609	1,073	2,530	3,488	663	855	12.5	29.4	217
60 to 64 years	4,457	508	1,312	1,879	273	485	11.4	29.4	224
65 to 69 years	1,603	180	513	682	77	151	11.2	32.0	216
70 to 74 years	348	40	114	148	11	35	11.5	32.8	316
75 years and older	113	8	30	60	4	11	7.1	26.5	619
No. of discharges	144,251	18,163	46,589	53,418	12,491	13,590	12.6	32.3	174

Continued. See notes at end of table.

Table 12.2a. Outpatient medication-assisted opioid therapy discharges aged 12 years and older, by reason for discharge, treatment completion/transfer, median length of stay (LOS), and characteristics at admission: Number and row percent distribution, 2017 (continued)

Characteristics at admission	Reason for discharge						Row percent distribution		Median LOS (days) among treatment completions
	Total	Completed	Transferred to further treatment	Dropped out	Terminated by facility	Other	Treatment completions	Transfers to further treatment	
Race/ethnicity									
White (non-Hispanic)	96,965	13,245	34,270	32,202	8,455	8,793	13.7	35.3	169
Black (non-Hispanic)	16,747	1,543	4,506	7,443	1,528	1,727	9.2	26.9	183
Hispanic origin	21,298	2,359	4,786	9,915	1,894	2,344	11.1	22.5	224
Other	8,117	827	2,607	3,551	506	626	10.2	32.1	148
No. of discharges	143,127	17,974	46,169	53,111	12,383	13,490	12.6	32.3	174
No. of prior treatment episodes									
None	36,853	4,644	15,485	11,715	2,340	2,669	12.6	42.0	161
1 or more	104,838	13,106	30,564	40,854	9,763	10,551	12.5	29.2	177
No. of discharges	141,691	17,750	46,049	52,569	12,103	13,220	12.5	32.5	174
Treatment referral source									
Self or individual	100,118	10,922	34,575	38,151	7,940	8,530	10.9	34.5	208
Criminal justice/DUI	12,079	2,643	2,941	3,222	1,337	1,936	21.9	24.3	135
Other community referral	10,008	1,504	3,205	3,309	990	1,000	15.0	32.0	141
Substance use care provider	13,082	2,027	2,802	5,531	1,390	1,332	15.5	21.4	160
Other health care provider	7,682	825	2,749	2,817	710	581	10.7	35.8	141
School (educational)	53	14	12	13	6	8	26.4	22.6	209
Employer/EAP	118	38	12	48	14	6	32.2	10.2	122
No. of discharges	143,140	17,973	46,296	53,091	12,387	13,393	12.6	32.3	174
Usual route of administration									
Oral	24,839	3,966	8,984	8,185	1,898	1,806	16.0	36.2	166
Smoking	10,010	1,382	3,786	3,546	565	731	13.8	37.8	140
Inhalation	33,645	3,993	9,167	13,177	3,777	3,531	11.9	27.2	196
Injection	72,593	8,455	23,435	27,527	5,958	7,218	11.6	32.3	175
Other	1,167	103	282	533	121	128	8.8	24.2	126
No. of discharges	142,254	17,899	45,654	52,968	12,319	13,414	12.6	32.1	174

Continued. See notes at end of table.

Table 12.2a. Outpatient medication-assisted opioid therapy discharges aged 12 years and older, by reason for discharge, treatment completion/transfer, median length of stay (LOS), and characteristics at admission: Number and row percent distribution, 2017 (continued)

<i>Characteristics at admission</i>	<i>Reason for discharge</i>						<i>Row percent distribution</i>		<i>Median LOS (days) among treatment completions</i>
	<i>Total</i>	<i>Completed</i>	<i>Transferred to further treatment</i>	<i>Dropped out</i>	<i>Terminated by facility</i>	<i>Other</i>	<i>Treatment completions</i>	<i>Transfers to further treatment</i>	
Expected or actual source of payment¹									
Self-pay	3,673	663	805	1,350	386	469	18.1	21.9	224
Private insurance	1,686	347	613	422	163	141	20.6	36.4	76
Medicare	966	125	276	339	113	113	12.9	28.6	130
Medicaid	27,189	3,384	8,144	8,979	3,402	3,280	12.4	30.0	124
Other government payments	5,763	1,457	803	1,973	582	948	25.3	13.9	105
Workers' compensation	3	2	--	--	--	1	66.7	--	55
No charge	786	33	178	491	33	51	4.2	22.6	544
Other	2,093	400	713	535	214	231	19.1	34.1	82
No. of discharges	42,159	6,411	11,532	14,089	4,893	5,234	15.2	27.4	119
Type of health insurance									
Private insurance	1,940	426	562	581	159	212	22.0	29.0	100
Medicare	984	136	236	389	96	127	13.8	24.0	124
Medicaid	26,359	3,466	7,786	9,519	2,321	3,267	13.1	29.5	115
HMO	617	94	195	252	35	41	15.2	31.6	66
Other	2,087	321	566	720	228	252	15.4	27.1	85
None	8,218	1,608	1,595	3,260	684	1,071	19.6	19.4	113
No. of discharges	40,205	6,051	10,940	14,721	3,523	4,970	15.1	27.2	112

Continued. See notes at end of table.

Table 12.2a. Outpatient medication-assisted opioid therapy discharges aged 12 years and older, by reason for discharge, treatment completion/transfer, median length of stay (LOS), and characteristics at admission: Number and row percent distribution, 2017 (continued)

Characteristics at admission	Reason for discharge						Row percent distribution		Median LOS (days) among treatment completions
	Total	Completed	Transferred to further treatment	Dropped out	Terminated by facility	Other	Treatment completions	Transfers to further treatment	
Arrests in past 30 days									
None	127,329	15,562	37,784	50,105	11,521	12,357	12.2	29.7	175
Once	5,587	758	1,370	2,061	564	834	13.6	24.5	133
2 or more times	901	183	173	335	66	144	20.3	19.2	103
No. of discharges	133,817	16,503	39,327	52,501	12,151	13,335	12.3	29.4	171
Frequency of use									
No use in the past month	30,304	5,608	10,123	8,724	2,423	3,426	18.5	33.4	148
Some use	24,057	3,037	7,894	8,924	2,041	2,161	12.6	32.8	165
Daily use	73,287	7,206	23,038	30,375	6,094	6,574	9.8	31.4	187
No. of discharges	127,648	15,851	41,055	48,023	10,558	12,161	12.4	32.2	167
Self-help programs attended in past 30 days									
No attendance in the past month	76,168	8,955	21,055	28,830	8,927	8,401	11.8	27.6	179
At least 1 time in the past month	27,093	4,201	9,169	8,437	2,584	2,702	15.5	33.8	149
1–3 times in the past month	5,622	979	1,505	1,824	553	761	17.4	26.8	127
4–7 times in the past month	3,536	611	1,140	1,041	314	430	17.3	32.2	108
8–30 times in the past month	9,624	1,229	5,326	1,926	493	650	12.8	55.3	107
Some attendance, but frequency unknown	8,311	1,382	1,198	3,646	1,224	861	16.6	14.4	219
No. of discharges	103,261	13,156	30,224	37,267	11,511	11,103	12.7	29.3	169

-- Quantity is zero; ‡ No discharges were reported.

¹ This information is collected at admission and may not correspond to the actual source of payment.

NOTES: Based on linked admission and discharge data reported by the 45 states and jurisdictions that offered outpatient medication-assisted opioid therapy and reported these data to TEDS. The reason for discharge category 'other' includes clients who were discharged because they were incarcerated, died, moved, became ill, were hospitalized, or another reason somewhat out of client's control, or if the client status at discharge was not known.

SOURCE: Center for Behavioral Health Statistics and Quality, Substance Abuse and Mental Health Services Administration, Treatment Episode Data Set (TEDS). Data received through 11.21.18.

Table 12.2b. Outpatient medication-assisted opioid therapy discharges aged 12 years and older, by reason for discharge, median length of stay (LOS), and characteristics at admission: Column percent distribution, 2017

Characteristics at admission	Total	Reason for discharge					Median LOS (days) among treatment completions
		Completed	Transferred to further treatment	Dropped out	Terminated by facility	Other	
All outpatient medication-assisted opioid therapy discharges	144,251						174
Gender							
Male	85,136	58.4	56.5	60.2	59.5	63.2	171
Female	59,096	41.6	43.5	39.8	40.5	36.8	178
No. of discharges	144,232	100.0	100.0	100.0	100.0	100.0	174
Age at admission							
12 years	--	--	--	--	--	--	‡
13 years	3	--	*	--	*	--	‡
14 years	17	*	*	*	*	*	92
15 years	59	0.1	*	*	0.1	*	81
16 years	67	0.1	*	*	0.1	0.1	68
17 years	98	0.1	0.1	*	0.2	0.1	60
18 years	289	0.2	0.2	0.2	0.2	0.2	270
19 years	637	0.5	0.4	0.4	0.5	0.4	265
20 years	1,152	1.2	0.7	0.8	0.7	0.7	108
21 to 24 years	11,596	8.9	7.7	8.1	8.1	7.6	193
25 to 29 years	29,328	21.1	22.1	18.9	20.0	19.0	169
30 to 34 years	27,401	19.4	19.7	18.0	20.0	18.9	155
35 to 39 years	20,655	14.5	15.0	13.4	15.6	13.9	154
40 to 44 years	13,474	8.2	9.4	9.7	9.2	9.5	172
45 to 49 years	12,960	8.3	8.3	9.7	9.2	9.2	186
50 to 54 years	11,385	7.3	6.6	8.9	7.8	9.1	211
55 to 59 years	8,609	5.9	5.4	6.5	5.3	6.3	217
60 to 64 years	4,457	2.8	2.8	3.5	2.2	3.6	224
65 to 69 years	1,603	1.0	1.1	1.3	0.6	1.1	216
70 to 74 years	348	0.2	0.2	0.3	0.1	0.3	316
75 years and older	113	*	0.1	0.1	*	0.1	619
No. of discharges	144,251	100.0	100.0	100.0	100.0	100.0	174

Continued. See notes at end of table.

Table 12.2b. Outpatient medication-assisted opioid therapy discharges aged 12 years and older, by reason for discharge, median length of stay (LOS), and characteristics at admission: Column percent distribution, 2017

Characteristics at admission	Total	Reason for discharge					Median LOS (days) among treatment completions
		Completed	Transferred to further treatment	Dropped out	Terminated by facility	Other	
Race/ethnicity							
White (non-Hispanic)	96,965	73.7	74.2	60.6	68.3	65.2	169
Black (non-Hispanic)	16,747	8.6	9.8	14.0	12.3	12.8	183
Hispanic origin	21,298	13.1	10.4	18.7	15.3	17.4	224
Other	8,117	4.6	5.6	6.7	4.1	4.6	148
No. of discharges	143,127	100.0	100.0	100.0	100.0	100.0	174
No. of prior treatment episodes							
None	36,853	26.2	33.6	22.3	19.3	20.2	161
1 or more	104,838	73.8	66.4	77.7	80.7	79.8	177
No. of discharges	141,691	100.0	100.0	100.0	100.0	100.0	174
Treatment referral source							
Self or individual	100,118	60.8	74.7	71.9	64.1	63.7	208
Criminal justice/DUI	12,079	14.7	6.4	6.1	10.8	14.5	135
Other community referral	10,008	8.4	6.9	6.2	8.0	7.5	141
Substance use care provider	13,082	11.3	6.1	10.4	11.2	9.9	160
Other health care provider	7,682	4.6	5.9	5.3	5.7	4.3	141
School (educational)	53	0.1	*	*	*	0.1	209
Employer/EAP	118	0.2	*	0.1	0.1	*	122
No. of discharges	143,140	100.0	100.0	100.0	100.0	100.0	174
Usual route of administration							
Oral	24,839	22.2	19.7	15.5	15.4	13.5	166
Smoking	10,010	7.7	8.3	6.7	4.6	5.4	140
Inhalation	33,645	22.3	20.1	24.9	30.7	26.3	196
Injection	72,593	47.2	51.3	52.0	48.4	53.8	175
Other	1,167	0.6	0.6	1.0	1.0	1.0	126
No. of discharges	142,254	100.0	100.0	100.0	100.0	100.0	174

Continued. See notes at end of table.

Table 12.2b. Outpatient medication-assisted opioid therapy discharges aged 12 years and older, by reason for discharge, median length of stay (LOS), and characteristics at admission: Column percent distribution, 2017 (continued)

<i>Characteristics at admission</i>	<i>Total</i>	<i>Reason for discharge</i>					<i>Median LOS (days) among treatment completions</i>
		<i>Completed</i>	<i>Transferred to further treatment</i>	<i>Dropped out</i>	<i>Terminated by facility</i>	<i>Other</i>	
Expected or actual source of payment¹							
Self-pay	3,673	10.3	7.0	9.6	7.9	9.0	224
Private insurance	1,686	5.4	5.3	3.0	3.3	2.7	76
Medicare	966	1.9	2.4	2.4	2.3	2.2	130
Medicaid	27,189	52.8	70.6	63.7	69.5	62.7	124
Other government payments	5,763	22.7	7.0	14.0	11.9	18.1	105
Workers' compensation	3	*	--	--	--	*	55
No charge	786	0.5	1.5	3.5	0.7	1.0	544
Other	2,093	6.2	6.2	3.8	4.4	4.4	82
No. of discharges	42,159	100.0	100.0	100.0	100.0	100.0	119
Type of health insurance							
Private insurance	1,940	7.0	5.1	3.9	4.5	4.3	100
Medicare	984	2.2	2.2	2.6	2.7	2.6	124
Medicaid	26,359	57.3	71.2	64.7	65.9	65.7	115
HMO	617	1.6	1.8	1.7	1.0	0.8	66
Other	2,087	5.3	5.2	4.9	6.5	5.1	85
None	8,218	26.6	14.6	22.1	19.4	21.5	113
No. of discharges	40,205	100.0	100.0	100.0	100.0	100.0	112

Continued. See notes at end of table.

Table 12.2b. Outpatient medication-assisted opioid therapy discharges aged 12 years and older, by reason for discharge, median length of stay (LOS), and characteristics at admission: Column percent distribution, 2017 (continued)

Characteristics at admission	Total	Reason for discharge					Median LOS (days) among treatment completions
		Completed	Transferred to further treatment	Dropped out	Terminated by facility	Other	
Arrests in past 30 days							
None	127,329	94.3	96.1	95.4	94.8	92.7	175
Once	5,587	4.6	3.5	3.9	4.6	6.3	133
2 or more times	901	1.1	0.4	0.6	0.5	1.1	103
No. of discharges	133,817	100.0	100.0	100.0	100.0	100.0	171
Frequency of use							
No use in the past month	30,304	35.4	24.7	18.2	22.9	28.2	148
Some use	24,057	19.2	19.2	18.6	19.3	17.8	165
Daily use	73,287	45.5	56.1	63.3	57.7	54.1	187
No. of discharges	127,648	100.0	100.0	100.0	100.0	100.0	167
Self-help programs attended in past 30 days							
No attendance in the past month	76,168	68.1	69.7	77.4	77.6	75.7	179
At least 1 time in the past month	27,093	31.9	30.3	22.6	22.4	24.3	149
1–3 times in the past month	5,622	7.4	5.0	4.9	4.8	6.9	127
4–7 times in the past month	3,536	4.6	3.8	2.8	2.7	3.9	108
8–30 times in the past month	9,624	9.3	17.6	5.2	4.3	5.9	107
Some attendance, but frequency unknown	8,311	10.5	4.0	9.8	10.6	7.8	219
No. of discharges	103,261	100.0	100.0	100.0	100.0	100.0	169

-- Quantity is zero; * Less than 0.05 percent; ‡ No discharges were reported.

¹ This information is collected at admission and may not correspond to the actual source of payment.

NOTES: Based on linked admission and discharge data reported by the 45 states and jurisdictions that offered outpatient medication-assisted opioid therapy and reported these data to TEDS. The reason for discharge category 'other' includes clients who were discharged because they were incarcerated, died, moved, became ill, were hospitalized, or another reason somewhat out of client's control, or if the client status at discharge was not known. Percentages may not add to 100 percent due to rounding. In LOS calculations, missing values of the associated variables were excluded. Admissions for which values were not collected, unknown, or missing are excluded from the percentage base (denominator).

SOURCE: Center for Behavioral Health Statistics and Quality, Substance Abuse and Mental Health Services Administration, Treatment Episode Data Set (TEDS). Data received through 11.21.18.

Table 12.3a. Outpatient medication-assisted opioid therapy discharges aged 12 years and older, by reason for discharge, treatment completion/transfer, median length of stay (LOS), and characteristics at discharge: Number and row percent distribution, 2017

Characteristics at discharge	Reason for discharge						Row percent distribution		Median LOS (days) among treatment completions
	Total	Completed	Transferred to further treatment	Dropped out	Terminated by facility	Other	Treatment completions	Transfers to further treatment	
All outpatient medication-assisted opioid therapy discharges	144,251	18,163	46,589	53,418	12,491	13,590	12.6	32.3	174
Arrests in past 30 days									
None	114,786	17,462	41,135	35,538	11,390	9,261	15.2	35.8	176
Once	6,304	382	1,375	1,263	472	2,812	6.1	21.8	127
2 or more times	1,043	133	208	342	118	242	12.8	19.9	112
No. of discharges	122,133	17,977	42,718	37,143	11,980	12,315	14.7	35.0	174
Frequency of use									
No use in the past month	42,879	9,228	14,936	10,865	3,423	4,427	21.5	34.8	206
Some use	25,246	1,992	9,157	8,296	2,931	2,870	7.9	36.3	134
Daily use	34,946	2,074	16,071	11,465	2,865	2,471	5.9	46.0	116
No. of discharges	103,071	13,294	40,164	30,626	9,219	9,768	12.9	39.0	179
Self-help programs attended in past 30 days									
No attendance in the past month	72,736	7,398	19,239	29,008	8,848	8,243	10.2	26.5	184
At least 1 time in the past month	24,015	5,761	7,905	5,893	2,049	2,407	24.0	32.9	162
1–3 times in the past month	6,979	1,461	2,095	1,759	696	968	20.9	30.0	183
4–7 times in the past month	3,646	907	1,215	805	285	434	24.9	33.3	128
8–30 times in the past month	7,555	1,651	3,637	1,359	380	528	21.9	48.1	106
Some attendance, but frequency unknown	5,835	1,742	958	1,970	688	477	29.9	16.4	223
No. of discharges	96,751	13,159	27,144	34,901	10,897	10,650	13.6	28.1	174

NOTES: Based on linked admission and discharge data reported by the 45 states and jurisdictions that offered outpatient medication-assisted opioid therapy and reported these data to TEDS. The reason for discharge category 'other' includes clients who were discharged because they were incarcerated, died, moved, became ill, were hospitalized, or another reason somewhat out of client's control, or if the client status at discharge was not known.

SOURCE: Center for Behavioral Health Statistics and Quality, Substance Abuse and Mental Health Services Administration, Treatment Episode Data Set (TEDS). Data received through 11.21.18.

Table 12.3b. Outpatient medication-assisted opioid therapy discharges aged 12 years and older, by reason for discharge, median length of stay (LOS), and characteristics at discharge: Column percent distribution, 2017

Characteristics at discharge	Total	Reason for discharge					Median LOS (days) among treatment completions
		Completed	Transferred to further treatment	Dropped out	Terminated by facility	Other	
All outpatient medication-assisted opioid therapy discharges	144,251	18,163	46,589	53,418	12,491	13,590	174
Arrests in past 30 days							
None	114,786	97.1	96.3	95.7	95.1	75.2	176
Once	6,304	2.1	3.2	3.4	3.9	22.8	127
2 or more times	1,043	0.7	0.5	0.9	1.0	2.0	112
No. of discharges	122,133	100.0	100.0	100.0	100.0	100.0	174
Frequency of use							
No use in the past month	42,879	69.4	37.2	35.5	37.1	45.3	206
Some use	25,246	15.0	22.8	27.1	31.8	29.4	134
Daily use	34,946	15.6	40.0	37.4	31.1	25.3	116
No. of discharges	103,071	100.0	100.0	100.0	100.0	100.0	179
Self-help programs attended in past 30 days							
No attendance in the past month	72,736	56.2	70.9	83.1	81.2	77.4	184
At least 1 time in the past month	24,015	43.8	29.1	16.9	18.8	22.6	162
1–3 times in the past month	6,979	11.1	7.7	5.0	6.4	9.1	183
4–7 times in the past month	3,646	6.9	4.5	2.3	2.6	4.1	128
8–30 times in the past month	7,555	12.5	13.4	3.9	3.5	5.0	106
Some attendance, but frequency unknown	5,835	13.2	3.5	5.6	6.3	4.5	223
No. of discharges	96,751	100.0	100.0	100.0	100.0	100.0	174

NOTES: Based on linked admission and discharge data reported by the 45 states and jurisdictions that offered outpatient medication-assisted opioid therapy and reported these data to TEDS. The reason for discharge category 'other' includes clients who were discharged because they were incarcerated, died, moved, became ill, were hospitalized, or another reason somewhat out of client's control, or if the client status at discharge was not known. Percentages may not add to 100 percent due to rounding. In LOS calculations, missing values of the associated variables were excluded. Admissions for which values were not collected, unknown, or missing are excluded from the percentage base (denominator).

SOURCE: Center for Behavioral Health Statistics and Quality, Substance Abuse and Mental Health Services Administration, Treatment Episode Data Set (TEDS). Data received through 11.21.18.

Table 12.4a. Outpatient medication-assisted opioid therapy discharges aged 12 to 17 years, by reason for discharge, treatment completion/transfer, median length of stay (LOS), and characteristics at admission: Number and row percent distribution, 2017

Characteristics at admission	Reason for discharge						Row percent distribution		Median LOS (days) among treatment completions
	Total	Completed	Transferred to further treatment	Dropped out	Terminated by facility	Other	Treatment completions	Transfers to further treatment	
All outpatient medication-assisted opioid therapy discharges	244	56	65	49	43	31	23.0	26.6	68
Marital status							--	--	
Never married	222	50	60	42	42	28	22.5	27.0	68
Now married	3	2	--	1	--	--	66.7	--	1
Separated	1	--	--	--	1	--	--	--	‡
Divorced	--	--	--	--	--	--	--	--	‡
Widowed	--	--	--	--	--	--	--	--	‡
No. of discharges	226	52	60	43	43	28	23.0	26.5	65
Pregnant (female only)							--	--	
Yes	3	--	--	2	--	1	--	--	‡
No	86	17	17	24	16	12	19.8	19.8	71
No. of discharges	89	17	17	26	16	13	19.1	19.1	71
Years of education							--	--	
0 to 8 years	45	7	20	7	5	6	15.6	44.4	36
9 to 11 years	180	47	39	38	38	18	26.1	21.7	65
12 years (or GED) or more	17	2	4	4	--	7	11.8	23.5	287
No. of discharges	242	56	63	49	43	31	23.1	26.0	68

Continued. See notes at end of table.

Table 12.4a. Outpatient medication-assisted opioid therapy discharges aged 12 to 17 years, by reason for discharge, treatment completion/transfer, median length of stay (LOS), and characteristics at admission: Number and row percent distribution, 2017 (continued)

Characteristics at admission	Reason for discharge						Row percent distribution		Median LOS (days) among treatment completions
	Total	Completed	Transferred to further treatment	Dropped out	Terminated by facility	Other	Treatment completions	Transfers to further treatment	
Living arrangements									
Homeless	--	--	--	--	--	--	--	--	‡
Dependent living	127	33	44	19	13	18	26.0	34.6	76
Independent living	116	23	21	30	30	12	19.8	18.1	58
No. of discharges	243	56	65	49	43	30	23.0	26.7	68
Primary substance									
Alcohol	31	9	13	3	4	2	29.0	41.9	71
Opiates	43	2	13	16	8	4	4.7	30.2	118
Marijuana/hashish	150	42	36	25	25	22	28.0	24.0	64
Cocaine	2	--	--	2	--	--	--	--	‡
Stimulants	7	1	1	1	2	2	14.3	14.3	686
None/other/unknown	11	2	2	2	4	1	18.2	18.2	37
No. of discharges	244	56	65	49	43	31	23.0	26.6	68
Secondary or tertiary substance									
Alcohol	41	14	6	12	8	1	34.1	14.6	72
Opiates	20	3	6	4	5	2	15.0	30.0	155
Marijuana/hashish	42	9	9	9	11	4	21.4	21.4	77
Cocaine	16	--	6	5	4	1	--	37.5	‡
Stimulants	10	2	2	2	2	2	20.0	20.0	137
None/other/unknown	115	28	36	17	13	21	24.3	31.3	65
No. of discharges	244	56	65	49	43	31	23.0	26.6	68

-- Quantity is zero; ‡ No discharges were reported.

NOTES: Based on linked admission and discharge data reported by the 45 states and jurisdictions that offered outpatient medication-assisted opioid therapy and reported these data to TEDS. The reason for discharge category 'other' includes clients who were discharged because they were incarcerated, died, moved, became ill, were hospitalized, or another reason somewhat out of client's control, or if the client status at discharge was not known.

SOURCE: Center for Behavioral Health Statistics and Quality, Substance Abuse and Mental Health Services Administration, Treatment Episode Data Set (TEDS). Data received through 11.21.18.

Table 12.4b. Outpatient medication-assisted opioid therapy discharges aged 12 to 17 years, by reason for discharge, median length of stay (LOS), and characteristics at admission: Column percent distribution, 2017

<i>Characteristics at admission</i>	<i>Total</i>	<i>Reason for discharge</i>					<i>Median LOS (days) among treatment completions</i>
		<i>Completed</i>	<i>Transferred to further treatment</i>	<i>Dropped out</i>	<i>Terminated by facility</i>	<i>Other</i>	
All outpatient medication-assisted opioid therapy discharges	244						68
Marital status							
Never married	222	96.2	100.0	97.7	97.7	100.0	68
Now married	3	3.8	--	2.3	--	--	1
Separated	1	--	--	--	2.3	--	‡
Divorced	--	--	--	--	--	--	‡
Widowed	--	--	--	--	--	--	‡
No. of discharges	226	100.0	100.0	100.0	100.0	100.0	65
Pregnant (female only)							
Yes	3	--	--	7.7	--	7.7	‡
No	86	100.0	100.0	92.3	100.0	92.3	71
No. of discharges	89	100.0	100.0	100.0	100.0	100.0	71
Years of education							
0 to 8 years	45	12.5	31.7	14.3	11.6	19.4	36
9 to 11 years	180	83.9	61.9	77.6	88.4	58.1	65
12 years (or GED) or more	17	3.6	6.3	8.2	--	22.6	287
No. of discharges	242	100.0	100.0	100.0	100.0	100.0	68

Continued. See notes at end of table.

Table 12.4b. Outpatient medication-assisted opioid therapy discharges aged 12 to 17 years, by reason for discharge, median length of stay (LOS), and characteristics at admission: Column percent distribution, 2017 (continued)

<i>Characteristics at admission</i>	<i>Reason for discharge</i>						<i>Median LOS (days) among treatment completions</i>
	<i>Total</i>	<i>Completed</i>	<i>Transferred to further treatment</i>	<i>Dropped out</i>	<i>Terminated by facility</i>	<i>Other</i>	
Living arrangements							
Homeless	--	--	--	--	--	--	‡
Dependent living	127	58.9	67.7	38.8	30.2	60.0	76
Independent living	116	41.1	32.3	61.2	69.8	40.0	58
No. of discharges	243	100.0	100.0	100.0	100.0	100.0	68
Primary substance							
Alcohol	31	16.1	20.0	6.1	9.3	6.5	71
Opiates	43	3.6	20.0	32.7	18.6	12.9	118
Marijuana/hashish	150	75.0	55.4	51.0	58.1	71.0	64
Cocaine	2	--	--	4.1	--	--	‡
Stimulants	7	1.8	1.5	2.0	4.7	6.5	686
None/other/unknown	11	3.6	3.1	4.1	9.3	3.2	37
No. of discharges	244	100.0	100.0	100.0	100.0	100.0	68
Secondary or tertiary substance							
Alcohol	41	25.0	9.2	24.5	18.6	3.2	72
Opiates	20	5.4	9.2	8.2	11.6	6.5	155
Marijuana/hashish	42	16.1	13.8	18.4	25.6	12.9	77
Cocaine	16	--	9.2	10.2	9.3	3.2	‡
Stimulants	10	3.6	3.1	4.1	4.7	6.5	137
None/other/unknown	115	50.0	55.4	34.7	30.2	67.7	65
No. of discharges	244	100.0	100.0	100.0	100.0	100.0	68

-- Quantity is zero; ‡ No discharges were reported.

NOTES: Based on linked admission and discharge data reported by the 45 states and jurisdictions that offered outpatient medication-assisted opioid therapy and reported these data to TEDS. The reason for discharge category 'other' includes clients who were discharged because they were incarcerated, died, moved, became ill, were hospitalized, or another reason somewhat out of client's control, or if the client status at discharge was not known. Percentages may not add to 100 percent due to rounding. In LOS calculations, missing values of the associated variables were excluded. Admissions for which values were not collected, unknown, or missing are excluded from the percentage base (denominator).

SOURCE: Center for Behavioral Health Statistics and Quality, Substance Abuse and Mental Health Services Administration, Treatment Episode Data Set (TEDS). Data received through 11.21.18.

Table 12.5a. Outpatient medication-assisted opioid therapy discharges aged 12 to 17 years, by reason for discharge, treatment completion/transfer, median length of stay (LOS), and characteristics at discharge: Number and row percent distribution, 2017

Characteristics at discharge	Reason for discharge						Row percent distribution		Median LOS (days) among treatment completions
	Total	Completed	Transferred to further treatment	Dropped out	Terminated by facility	Other	Treatment completions	Transfers to further treatment	
All outpatient medication-assisted opioid therapy discharges	244	56	65	49	43	31	23.0	26.6	68
Living arrangements									
Homeless	2	--	--	2	--	--	--	--	‡
Dependent living	107	31	36	12	12	16	29.0	33.6	77
Independent living	128	24	29	29	31	15	18.8	22.7	57
No. of discharges	237	55	65	43	43	31	23.2	27.4	65
Primary substance									
Alcohol	30	9	13	2	4	2	30.0	43.3	71
Opiates	40	2	11	15	8	4	5.0	27.5	118
Marijuana/hashish	151	42	37	25	25	22	27.8	24.5	64
Cocaine	2	--	--	2	--	--	--	--	‡
Stimulants	7	1	1	1	2	2	14.3	14.3	686
None/other/unknown	14	2	3	4	4	1	14.3	21.4	37
No. of discharges	244	56	65	49	43	31	23.0	26.6	68
Secondary or tertiary substance									
Alcohol	42	15	6	12	8	1	35.7	14.3	80
Opiates	19	3	6	3	5	2	15.8	31.6	155
Marijuana/hashish	42	9	10	8	11	4	21.4	23.8	77
Cocaine	14	--	5	4	4	1	--	35.7	‡
Stimulants	10	2	2	2	2	2	20.0	20.0	137
None/other/unknown	117	27	36	20	13	21	23.1	30.8	64
No. of discharges	244	56	65	49	43	31	23.0	26.6	68

-- Quantity is zero; ‡ No discharges were reported.

NOTES: Based on linked admission and discharge data reported by the 45 states and jurisdictions that offered outpatient medication-assisted opioid therapy and reported these data to TEDS. The reason for discharge category 'other' includes clients who were discharged because they were incarcerated, died, moved, became ill, were hospitalized, or another reason somewhat out of client's control, or if the client status at discharge was not known.

SOURCE: Center for Behavioral Health Statistics and Quality, Substance Abuse and Mental Health Services Administration, Treatment Episode Data Set (TEDS). Data received through 11.21.18.

Table 12.5b. Outpatient medication-assisted opioid therapy discharges aged 12 to 17 years, by reason for discharge, median length of stay (LOS), and characteristics at discharge: Column percent distribution, 2017

Characteristics at discharge	Total	Reason for discharge					Median LOS (days) among treatment completions
		Completed	Transferred to further treatment	Dropped out	Terminated by facility	Other	
All outpatient medication-assisted opioid therapy discharges	244						68
Living arrangements							
Homeless	2	--	--	4.7	--	--	‡
Dependent living	107	56.4	55.4	27.9	27.9	51.6	77
Independent living	128	43.6	44.6	67.4	72.1	48.4	57
No. of discharges	237	100.0	100.0	100.0	100.0	100.0	65
Primary substance							
Alcohol	30	16.1	20.0	4.1	9.3	6.5	71
Opiates	40	3.6	16.9	30.6	18.6	12.9	118
Marijuana/hashish	151	75.0	56.9	51.0	58.1	71.0	64
Cocaine	2	--	--	4.1	--	--	‡
Stimulants	7	1.8	1.5	2.0	4.7	6.5	686
None/other/unknown	14	3.6	4.6	8.2	9.3	3.2	37
No. of discharges	244	100.0	100.0	100.0	100.0	100.0	68
Secondary or tertiary substance							
Alcohol	42	26.8	9.2	24.5	18.6	3.2	80
Opiates	19	5.4	9.2	6.1	11.6	6.5	155
Marijuana/hashish	42	16.1	15.4	16.3	25.6	12.9	77
Cocaine	14	--	7.7	8.2	9.3	3.2	‡
Stimulants	10	3.6	3.1	4.1	4.7	6.5	137
None/other/unknown	117	48.2	55.4	40.8	30.2	67.7	64
No. of discharges	244	100.0	100.0	100.0	100.0	100.0	68

-- Quantity is zero; ‡ No discharges were reported.

NOTES: Based on linked admission and discharge data reported by the 45 states and jurisdictions that offered outpatient medication-assisted opioid therapy and reported these data to TEDS. The reason for discharge category 'other' includes clients who were discharged because they were incarcerated, died, moved, became ill, were hospitalized, or another reason somewhat out of client's control, or if the client status at discharge was not known. Percentages may not add to 100 percent due to rounding. In LOS calculations, missing values of the associated variables were excluded. Admissions for which values were not collected, unknown, or missing are excluded from the percentage base (denominator).

SOURCE: Center for Behavioral Health Statistics and Quality, Substance Abuse and Mental Health Services Administration, Treatment Episode Data Set (TEDS). Data received through 11.21.18.

Table 12.6a. Outpatient medication-assisted opioid therapy discharges aged 18 years and older, by reason for discharge, treatment completion/transfer, median length of stay (LOS), and characteristics at admission: Number and row percent distribution, 2017

Characteristics at admission	Reason for discharge						Row percent distribution		Median LOS (days) among treatment completions
	Total	Completed	Transferred to further treatment	Dropped out	Terminated by facility	Other	Treatment completions	Transfers to further treatment	
All outpatient medication-assisted opioid therapy discharges	144,007	18,107	46,524	53,369	12,448	13,559	12.6	32.3	175
Marital status									
Never married	68,189	8,904	18,326	25,341	7,963	7,655	13.1	26.9	166
Now married	16,339	2,257	4,788	5,662	1,906	1,726	13.8	29.3	188
Separated	6,621	756	2,303	2,144	708	710	11.4	34.8	148
Divorced	12,703	1,600	4,490	4,109	1,279	1,225	12.6	35.3	162
Widowed	2,376	273	584	917	308	294	11.5	24.6	190
No. of discharges	106,228	13,790	30,491	38,173	12,164	11,610	13.0	28.7	169
Pregnant (female only)									
Yes	4,161	646	1,326	1,501	307	381	15.5	31.9	192
No	53,867	6,824	18,653	19,219	4,623	4,548	12.7	34.6	178
No. of discharges	58,028	7,470	19,979	20,720	4,930	4,929	12.9	34.4	180
Veteran¹									
Yes	3,531	499	1,132	1,324	272	304	14.1	32.1	183
No	133,315	16,609	43,808	48,658	11,698	12,542	12.5	32.9	175
No. of discharges	136,846	17,108	44,940	49,982	11,970	12,846	12.5	32.8	175

Continued. See notes at end of table.

Table 12.6a. Outpatient medication-assisted opioid therapy discharges aged 18 years and older, by reason for discharge, treatment completion/transfer, median length of stay (LOS), and characteristics at admission: Number and row percent distribution, 2017 (continued)

<i>Characteristics at admission</i>	<i>Reason for discharge</i>						<i>Row percent distribution</i>		<i>Median LOS (days) among treatment completions</i>
	<i>Total</i>	<i>Completed</i>	<i>Transferred to further treatment</i>	<i>Dropped out</i>	<i>Terminated by facility</i>	<i>Other</i>	<i>Treatment completions</i>	<i>Transfers to further treatment</i>	
Years of education									
0 to 8 years	7,195	694	1,818	3,250	699	734	9.6	25.3	172
9 to 11 years	30,409	3,127	9,505	11,786	2,841	3,150	10.3	31.3	180
12 years or GED	68,414	9,157	22,341	24,744	5,549	6,623	13.4	32.7	162
13 to 15 years	29,038	3,876	9,994	10,377	2,514	2,277	13.3	34.4	191
16 years or BA, BS	4,674	752	1,398	1,741	407	376	16.1	29.9	192
17 years or more	2,114	231	801	729	197	156	10.9	37.9	154
No. of discharges	141,844	17,837	45,857	52,627	12,207	13,316	12.6	32.3	174
Source of income support¹									
Wages/salary	19,397	3,234	4,173	7,337	2,558	2,095	16.7	21.5	162
Public assistance	10,679	1,295	1,606	4,918	1,432	1,428	12.1	15.0	190
Retirement/pension	473	73	160	162	34	44	15.4	33.8	98
Disability	5,993	721	1,436	2,386	693	757	12.0	24.0	149
Other	17,445	2,041	3,033	7,820	2,344	2,207	11.7	17.4	216
None	19,461	2,875	4,229	7,542	2,261	2,554	14.8	21.7	119
No. of discharges	73,448	10,239	14,637	30,165	9,322	9,085	13.9	19.9	160

Continued. See notes at end of table.

Table 12.6a. Outpatient medication-assisted opioid therapy discharges aged 18 years and older, by reason for discharge, treatment completion/transfer, median length of stay (LOS), and characteristics at admission: Number and row percent distribution, 2017 (continued)

<i>Characteristics at admission</i>	<i>Reason for discharge</i>						<i>Row percent distribution</i>		<i>Median LOS (days) among treatment completions</i>
	<i>Total</i>	<i>Completed</i>	<i>Transferred to further treatment</i>	<i>Dropped out</i>	<i>Terminated by facility</i>	<i>Other</i>	<i>Treatment completions</i>	<i>Transfers to further treatment</i>	
Living arrangements									
Homeless	11,639	1,043	3,728	4,822	959	1,087	9.0	32.0	138
Dependent living	18,535	2,535	6,014	7,275	990	1,721	13.7	32.4	142
Independent living	110,451	14,265	34,903	40,475	10,310	10,498	12.9	31.6	183
No. of discharges	140,625	17,843	44,645	52,572	12,259	13,306	12.7	31.7	175
Primary substance									
Alcohol	4,469	1,027	1,157	1,432	435	418	23.0	25.9	107
Opiates	130,293	15,778	41,390	49,688	11,170	12,267	12.1	31.8	187
Marijuana/hashish	1,947	325	723	458	206	235	16.7	37.1	120
Cocaine	2,301	282	762	740	279	238	12.3	33.1	129
Stimulants	1,902	255	985	350	130	182	13.4	51.8	106
None/other/unknown	3,095	440	1,507	701	228	219	14.2	48.7	143
No. of discharges	144,007	18,107	46,524	53,369	12,448	13,559	12.6	32.3	175
Secondary or tertiary substance									
Alcohol	5,867	825	1,841	2,129	517	555	14.1	31.4	178
Opiates	14,656	2,128	4,817	4,834	1,433	1,444	14.5	32.9	189
Marijuana/hashish	17,864	2,365	5,375	6,476	1,959	1,689	13.2	30.1	186
Cocaine	29,468	3,541	7,333	11,562	3,580	3,452	12.0	24.9	180
Stimulants	14,336	1,222	6,256	5,409	520	929	8.5	43.6	117
None/other/unknown	61,816	8,026	20,902	22,959	4,439	5,490	13.0	33.8	173
No. of discharges	144,007	18,107	46,524	53,369	12,448	13,559	12.6	32.3	175

Continued. See notes at end of table.

Table 12.6a. Outpatient medication-assisted opioid therapy discharges aged 18 years and older, by reason for discharge, treatment completion/transfer, median length of stay (LOS), and characteristics at admission: Number and row percent distribution, 2017 (continued)

Characteristics at admission	Reason for discharge						Row percent distribution		Median LOS (days) among treatment completions
	Total	Completed	Transferred to further treatment	Dropped out	Terminated by facility	Other	Treatment completions	Transfers to further treatment	
Employment status¹									
Employed	34,123	5,415	10,852	11,922	3,017	2,917	15.9	31.8	193
Full-time	21,636	3,667	6,324	7,771	1,963	1,911	16.9	29.2	191
Part-time	12,487	1,748	4,528	4,151	1,054	1,006	14.0	36.3	198
Unemployed	56,134	6,298	20,879	19,315	4,525	5,117	11.2	37.2	149
Not in labor force	50,770	6,054	13,944	21,000	4,587	5,185	11.9	27.5	189
No. of discharges	141,027	17,767	45,675	52,237	12,129	13,219	12.6	32.4	175
Detailed not in labor force¹									
Homemaker	1,734	231	659	476	168	200	13.3	38.0	182
Student	592	95	155	215	57	70	16.0	26.2	285
Retired	789	137	162	300	72	118	17.4	20.5	197
Disabled	10,940	1,338	2,408	4,245	1,457	1,492	12.2	22.0	190
Inmate of institution	649	151	185	122	59	132	23.3	28.5	89
Other	19,715	2,540	2,890	9,054	2,707	2,524	12.9	14.7	186
No. of discharges	34,419	4,492	6,459	14,412	4,520	4,536	13.1	18.8	183

¹ Only discharges aged 18 years and older are included for veteran status, source of income support, employment status, and detailed not in labor force in this report.

NOTES: Based on linked admission and discharge data reported by the 45 states and jurisdictions that offered outpatient medication-assisted opioid therapy and reported these data to TEDS. The reason for discharge category 'other' includes clients who were discharged because they were incarcerated, died, moved, became ill, were hospitalized, or another reason somewhat out of client's control, or if the client status at discharge was not known.

SOURCE: Center for Behavioral Health Statistics and Quality, Substance Abuse and Mental Health Services Administration, Treatment Episode Data Set (TEDS). Data received through 11.21.18.

Table 12.6b. Outpatient medication-assisted opioid therapy discharges aged 18 years and older, by reason for discharge, median length of stay (LOS), and characteristics at admission: Column percent distribution, 2017

Characteristics at admission	Total	Reason for discharge					Median LOS (days) among treatment completions
		Completed	Transferred to further treatment	Dropped out	Terminated by facility	Other	
All outpatient medication-assisted opioid therapy discharges	144,007						175
Marital status							
Never married	68,189	64.6	60.1	66.4	65.5	65.9	166
Now married	16,339	16.4	15.7	14.8	15.7	14.9	188
Separated	6,621	5.5	7.6	5.6	5.8	6.1	148
Divorced	12,703	11.6	14.7	10.8	10.5	10.6	162
Widowed	2,376	2.0	1.9	2.4	2.5	2.5	190
No. of discharges	106,228	100.0	100.0	100.0	100.0	100.0	169
Pregnant (female only)							
Yes	4,161	8.6	6.6	7.2	6.2	7.7	192
No	53,867	91.4	93.4	92.8	93.8	92.3	178
No. of discharges	58,028	100.0	100.0	100.0	100.0	100.0	180
Veteran¹							
Yes	3,531	2.9	2.5	2.6	2.3	2.4	183
No	133,315	97.1	97.5	97.4	97.7	97.6	175
No. of discharges	136,846	100.0	100.0	100.0	100.0	100.0	175

Continued. See notes at end of table.

Table 12.6b. Outpatient medication-assisted opioid therapy discharges aged 18 years and older, by reason for discharge, median length of stay (LOS), and characteristics at admission: Column percent distribution, 2017 (continued)

Characteristics at admission	Reason for discharge						Median LOS (days) among treatment completions
	Total	Completed	Transferred to further treatment	Dropped out	Terminated by facility	Other	
Years of education							
0 to 8 years	7,195	3.9	4.0	6.2	5.7	5.5	172
9 to 11 years	30,409	17.5	20.7	22.4	23.3	23.7	180
12 years or GED	68,414	51.3	48.7	47.0	45.5	49.7	162
13 to 15 years	29,038	21.7	21.8	19.7	20.6	17.1	191
16 years or BA, BS	4,674	4.2	3.0	3.3	3.3	2.8	192
17 years or more	2,114	1.3	1.7	1.4	1.6	1.2	154
No. of discharges	141,844	100.0	100.0	100.0	100.0	100.0	174
Source of income support¹							
Wages/salary	19,397	31.6	28.5	24.3	27.4	23.1	162
Public assistance	10,679	12.6	11.0	16.3	15.4	15.7	190
Retirement/pension	473	0.7	1.1	0.5	0.4	0.5	98
Disability	5,993	7.0	9.8	7.9	7.4	8.3	149
Other	17,445	19.9	20.7	25.9	25.1	24.3	216
None	19,461	28.1	28.9	25.0	24.3	28.1	119
No. of discharges	73,448	100.0	100.0	100.0	100.0	100.0	160

Continued. See notes at end of table.

Table 12.6b. Outpatient medication-assisted opioid therapy discharges aged 18 years and older, by reason for discharge, median length of stay (LOS), and characteristics at admission: Column percent distribution, 2017 (continued)

Characteristics at admission	Reason for discharge						Median LOS (days) among treatment completions
	Total	Completed	Transferred to further treatment	Dropped out	Terminated by facility	Other	
Living arrangements							
Homeless	11,639	5.8	8.4	9.2	7.8	8.2	138
Dependent living	18,535	14.2	13.5	13.8	8.1	12.9	142
Independent living	110,451	79.9	78.2	77.0	84.1	78.9	183
No. of discharges	140,625	100.0	100.0	100.0	100.0	100.0	175
Primary substance							
Alcohol	4,469	5.7	2.5	2.7	3.5	3.1	107
Opiates	130,293	87.1	89.0	93.1	89.7	90.5	187
Marijuana/hashish	1,947	1.8	1.6	0.9	1.7	1.7	120
Cocaine	2,301	1.6	1.6	1.4	2.2	1.8	129
Stimulants	1,902	1.4	2.1	0.7	1.0	1.3	106
None/other/unknown	3,095	2.4	3.2	1.3	1.8	1.6	143
No. of discharges	144,007	100.0	100.0	100.0	100.0	100.0	175
Secondary or tertiary substance							
Alcohol	5,867	4.6	4.0	4.0	4.2	4.1	178
Opiates	14,656	11.8	10.4	9.1	11.5	10.6	189
Marijuana/hashish	17,864	13.1	11.6	12.1	15.7	12.5	186
Cocaine	29,468	19.6	15.8	21.7	28.8	25.5	180
Stimulants	14,336	6.7	13.4	10.1	4.2	6.9	117
None/other/unknown	61,816	44.3	44.9	43.0	35.7	40.5	173
No. of discharges	144,007	100.0	100.0	100.0	100.0	100.0	175

Continued. See notes at end of table.

Table 12.6b. Outpatient medication-assisted opioid therapy discharges aged 18 years and older, by reason for discharge, median length of stay (LOS), and characteristics at admission: Column percent distribution, 2017 (continued)

<i>Characteristics at admission</i>	<i>Reason for discharge</i>						<i>Median LOS (days) among treatment completions</i>
	<i>Total</i>	<i>Completed</i>	<i>Transferred to further treatment</i>	<i>Dropped out</i>	<i>Terminated by facility</i>	<i>Other</i>	
Employment status¹							
Employed	34,123	30.5	23.8	22.8	24.9	22.1	193
Full-time	21,636	20.6	13.8	14.9	16.2	14.5	191
Part-time	12,487	9.8	9.9	7.9	8.7	7.6	198
Unemployed	56,134	35.4	45.7	37.0	37.3	38.7	149
Not in labor force	50,770	34.1	30.5	40.2	37.8	39.2	189
No. of discharges	141,027	100.0	100.0	100.0	100.0	100.0	175
Detailed not in labor force¹							
Homemaker	1,734	5.1	10.2	3.3	3.7	4.4	182
Student	592	2.1	2.4	1.5	1.3	1.5	285
Retired	789	3.0	2.5	2.1	1.6	2.6	197
Disabled	10,940	29.8	37.3	29.5	32.2	32.9	190
Inmate of institution	649	3.4	2.9	0.8	1.3	2.9	89
Other	19,715	56.5	44.7	62.8	59.9	55.6	186
No. of discharges	34,419	100.0	100.0	100.0	100.0	100.0	183

¹ Only discharges aged 18 years and older are included for veteran status, source of income support, employment status, and detailed not in labor force in this report.

NOTES: Based on linked admission and discharge data reported by the 45 states and jurisdictions that offered outpatient medication-assisted opioid therapy and reported these data to TEDS. The reason for discharge category 'other' includes clients who were discharged because they were incarcerated, died, moved, became ill, were hospitalized, or another reason somewhat out of client's control, or if the client status at discharge was not known. Percentages may not add to 100 percent due to rounding. In LOS calculations, missing values of the associated variables were excluded. Admissions for which values were not collected, unknown, or missing are excluded from the percentage base (denominator).

SOURCE: Center for Behavioral Health Statistics and Quality, Substance Abuse and Mental Health Services Administration, Treatment Episode Data Set (TEDS). Data received through 11.21.18.

Table 12.7a. Outpatient medication-assisted opioid therapy discharges aged 18 years and older, by reason for discharge, treatment completion/transfer, median length of stay (LOS), and characteristics at discharge: Number and row percent distribution, 2017

Characteristics at discharge	Reason for discharge						Row percent distribution		Median LOS (days) among treatment completions
	Total	Completed	Transferred to further treatment	Dropped out	Terminated by facility	Other	Treatment completions	Transfers to further treatment	
All outpatient medication-assisted opioid therapy discharges	144,007	18,107	46,524	53,369	12,448	13,559	12.6	32.3	175
Living arrangements									
Homeless	8,867	697	3,304	3,111	925	830	7.9	37.3	116
Dependent living	18,479	2,327	7,318	4,866	1,289	2,679	12.6	39.6	120
Independent living	93,450	14,829	29,422	30,729	9,740	8,730	15.9	31.5	190
No. of discharges	120,796	17,853	40,044	38,706	11,954	12,239	14.8	33.2	176
Primary substance									
Alcohol	4,749	1,019	1,282	1,507	478	463	21.5	27.0	112
Opiates	119,342	13,239	40,494	44,296	10,426	10,887	11.1	33.9	202
Marijuana/hashish	2,162	345	771	540	235	271	16.0	35.7	141
Cocaine	3,448	395	904	1,217	500	432	11.5	26.2	174
Stimulants	2,065	272	1,030	407	152	204	13.2	49.9	107
None/other/unknown	12,241	2,837	2,043	5,402	657	1,302	23.2	16.7	130
No. of discharges	144,007	18,107	46,524	53,369	12,448	13,559	12.6	32.3	175
Secondary or tertiary substance									
Alcohol	5,446	803	2,071	1,569	514	489	14.7	38.0	176
Opiates	12,718	1,758	4,844	3,565	1,304	1,247	13.8	38.1	194
Marijuana/hashish	16,262	2,096	5,599	5,240	1,836	1,491	12.9	34.4	193
Cocaine	28,801	3,183	7,810	10,742	3,805	3,261	11.1	27.1	204
Stimulants	11,687	1,213	6,843	2,388	559	684	10.4	58.6	137
None/other/unknown	69,093	9,054	19,357	29,865	4,430	6,387	13.1	28.0	160
No. of discharges	144,007	18,107	46,524	53,369	12,448	13,559	12.6	32.3	175

Continued. See notes at end of table.

Table 12.7a. Outpatient medication-assisted opioid therapy discharges aged 18 years and older, by reason for discharge, treatment completion/transfer, median length of stay (LOS), and characteristics at discharge: Number and row percent distribution, 2017 (continued)

Characteristics at discharge	Reason for discharge						Row percent distribution		Median LOS (days) among treatment completions
	Total	Completed	Transferred to further treatment	Dropped out	Terminated by facility	Other	Treatment completions	Transfers to further treatment	
Employment status¹									
Employed	33,807	7,384	9,892	10,311	3,478	2,742	21.8	29.3	212
Full-time	22,380	5,306	6,098	6,903	2,287	1,786	23.7	27.2	220
Part-time	11,427	2,078	3,794	3,408	1,191	956	18.2	33.2	197
Unemployed	42,757	5,182	16,355	13,502	3,866	3,852	12.1	38.3	120
Not in labor force	43,230	5,293	14,025	13,998	4,370	5,544	12.2	32.4	188
No. of discharges	119,794	17,859	40,272	37,811	11,714	12,138	14.9	33.6	175
Detailed not in labor force¹									
Homemaker	1,680	287	591	469	151	182	17.1	35.2	198
Student	587	156	131	195	51	54	26.6	22.3	236
Retired	671	131	132	245	59	104	19.5	19.7	220
Disabled	11,123	1,423	2,528	4,005	1,449	1,718	12.8	22.7	216
Inmate of institution	1,349	122	207	84	45	891	9.0	15.3	87
Other	17,979	1,696	2,644	8,597	2,587	2,455	9.4	14.7	164
No. of discharges	33,389	3,815	6,233	13,595	4,342	5,404	11.4	18.7	183

¹ Only discharges aged 18 years and older are included for employment status and detailed not in labor force in this report.

NOTES: Based on linked admission and discharge data reported by the 45 states and jurisdictions that offered outpatient medication-assisted opioid therapy and reported these data to TEDS. The reason for discharge category 'other' includes clients who were discharged because they were incarcerated, died, moved, became ill, were hospitalized, or another reason somewhat out of client's control, or if the client status at discharge was not known.

SOURCE: Center for Behavioral Health Statistics and Quality, Substance Abuse and Mental Health Services Administration, Treatment Episode Data Set (TEDS). Data received through 11.21.18.

Table 12.7b. Outpatient medication-assisted opioid therapy discharges aged 18 years and older, by reason for discharge, median length of stay (LOS), and characteristics at discharge: Column percent distribution, 2017

<i>Characteristics at discharge</i>	<i>Total</i>	<i>Reason for discharge</i>					<i>Median LOS (days) among treatment completions</i>
		<i>Completed</i>	<i>Transferred to further treatment</i>	<i>Dropped out</i>	<i>Terminated by facility</i>	<i>Other</i>	
All outpatient medication-assisted opioid therapy discharges	144,007						175
Living arrangements							
Homeless	8,867	3.9	8.3	8.0	7.7	6.8	116
Dependent living	18,479	13.0	18.3	12.6	10.8	21.9	120
Independent living	93,450	83.1	73.5	79.4	81.5	71.3	190
No. of discharges	120,796	100.0	100.0	100.0	100.0	100.0	176
Primary substance							
Alcohol	4,749	5.6	2.8	2.8	3.8	3.4	112
Opiates	119,342	73.1	87.0	83.0	83.8	80.3	202
Marijuana/hashish	2,162	1.9	1.7	1.0	1.9	2.0	141
Cocaine	3,448	2.2	1.9	2.3	4.0	3.2	174
Stimulants	2,065	1.5	2.2	0.8	1.2	1.5	107
None/other/unknown	12,241	15.7	4.4	10.1	5.3	9.6	130
No. of discharges	144,007	100.0	100.0	100.0	100.0	100.0	175
Secondary or tertiary substance							
Alcohol	5,446	4.4	4.5	2.9	4.1	3.6	176
Opiates	12,718	9.7	10.4	6.7	10.5	9.2	194
Marijuana/hashish	16,262	11.6	12.0	9.8	14.7	11.0	193
Cocaine	28,801	17.6	16.8	20.1	30.6	24.1	204
Stimulants	11,687	6.7	14.7	4.5	4.5	5.0	137
None/other/unknown	69,093	50.0	41.6	56.0	35.6	47.1	160
No. of discharges	144,007	100.0	100.0	100.0	100.0	100.0	175

Continued. See notes at end of table.

Table 12.7b. Outpatient medication-assisted opioid therapy discharges aged 18 years and older, by reason for discharge, median length of stay (LOS), and characteristics at discharge: Column percent distribution, 2017 (continued)

Characteristics at discharge	Total	Reason for discharge					Median LOS (days) among treatment completions
		Completed	Transferred to further treatment	Dropped out	Terminated by facility	Other	
Employment status¹							
Employed	33,807	41.3	24.6	27.3	29.7	22.6	212
Full-time	22,380	29.7	15.1	18.3	19.5	14.7	220
Part-time	11,427	11.6	9.4	9.0	10.2	7.9	197
Unemployed	42,757	29.0	40.6	35.7	33.0	31.7	120
Not in labor force	43,230	29.6	34.8	37.0	37.3	45.7	188
No. of discharges	119,794	100.0	100.0	100.0	100.0	100.0	175
Detailed not in labor force¹							
Homemaker	1,680	7.5	9.5	3.4	3.5	3.4	198
Student	587	4.1	2.1	1.4	1.2	1.0	236
Retired	671	3.4	2.1	1.8	1.4	1.9	220
Disabled	11,123	37.3	40.6	29.5	33.4	31.8	216
Inmate of institution	1,349	3.2	3.3	0.6	1.0	16.5	87
Other	17,979	44.5	42.4	63.2	59.6	45.4	164
No. of discharges	33,389	100.0	100.0	100.0	100.0	100.0	183

¹ Only discharges aged 18 years and older are included for employment status and detailed not in labor force in this report.

NOTES: Based on linked admission and discharge data reported by the 45 states and jurisdictions that offered outpatient medication-assisted opioid therapy and reported these data to TEDS. The reason for discharge category 'other' includes clients who were discharged because they were incarcerated, died, moved, became ill, were hospitalized, or another reason somewhat out of client's control, or if the client status at discharge was not known. Percentages may not add to 100 percent due to rounding. In LOS calculations, missing values of the associated variables were excluded. Admissions for which values were not collected, unknown, or missing are excluded from the percentage base (denominator).

SOURCE: Center for Behavioral Health Statistics and Quality, Substance Abuse and Mental Health Services Administration, Treatment Episode Data Set (TEDS). Data received through 11.21.18.

Table 13.1. Medication-assisted opioid detoxification discharges aged 12 years and older, by reason for discharge and state or jurisdiction: Number and percent distribution, 2017

State or jurisdiction	Reason for discharge (number)						Reason for discharge (percent distribution)					
	All medication-assisted opioid discharges	Completed	Transferred	Dropped out	Terminated	Other	Total	Completed	Transferred	Dropped out	Terminated	Other
Total	26,249	11,646	7,820	5,550	554	679	100.0	44.4	29.8	21.1	2.1	2.6
Alabama	2	1	1	--	--	--	100.0	50.0	50.0	--	--	--
Alaska	7	3	--	3	1	--	100.0	42.9	--	42.9	14.3	--
Arizona	3	1	--	--	--	2	100.0	33.3	--	--	--	66.7
Arkansas	103	64	6	32	1	--	100.0	62.1	5.8	31.1	1.0	--
California	6,461	1,980	2,763	1,707	--	11	100.0	30.6	42.8	26.4	--	0.2
Colorado	10	3	3	1	3	--	100.0	30.0	30.0	10.0	30.0	--
Connecticut	19	3	9	2	3	2	100.0	15.8	47.4	10.5	15.8	10.5
Delaware	2	--	1	1	--	--	100.0	--	50.0	50.0	--	--
District of Columbia	19	19	--	--	--	--	100.0	100.0	--	--	--	--
Florida	26	12	3	6	3	2	100.0	46.2	11.5	23.1	11.5	7.7
Hawaii	2	2	--	--	--	--	100.0	100.0	--	--	--	--
Idaho	1	--	1	--	--	--	100.0	--	100.0	--	--	--
Illinois	527	232	234	60	1	--	100.0	44.0	44.4	11.4	0.2	--
Indiana	12	6	--	4	2	--	100.0	50.0	--	33.3	16.7	--
Iowa	25	11	3	8	1	2	100.0	44.0	12.0	32.0	4.0	8.0
Kentucky	400	61	228	105	4	2	100.0	15.3	57.0	26.3	1.0	0.5
Louisiana	1	--	--	1	--	--	100.0	--	--	100.0	--	--
Maine	780	544	15	208	13	--	100.0	69.7	1.9	26.7	1.7	--
Maryland	5	2	1	2	--	--	100.0	40.0	20.0	40.0	--	--
Massachusetts	4,780	3,262	59	985	283	191	100.0	68.2	1.2	20.6	5.9	4.0
Michigan	6,454	1,044	3,870	1,318	128	94	100.0	16.2	60.0	20.4	2.0	1.5
Missouri	327	21	248	44	1	13	100.0	6.4	75.8	13.5	0.3	4.0
Nebraska	86	25	19	26	1	15	100.0	29.1	22.1	30.2	1.2	17.4
Nevada	5	2	1	1	--	1	100.0	40.0	20.0	20.0	--	20.0
New Hampshire	8	4	--	--	--	4	100.0	50.0	--	--	--	50.0
New Jersey	3,344	2,841	35	376	22	70	100.0	85.0	1.0	11.2	0.7	2.1
New Mexico	1	1	--	--	--	--	100.0	100.0	--	--	--	--
New York	76	33	15	14	9	5	100.0	43.4	19.7	18.4	11.8	6.6
North Carolina	45	19	8	9	--	9	100.0	42.2	17.8	20.0	--	20.0
Ohio	321	38	40	183	38	22	100.0	11.8	12.5	57.0	11.8	6.9
Pennsylvania	1,318	880	74	135	4	225	100.0	66.8	5.6	10.2	0.3	17.1
Puerto Rico	1	--	--	1	--	--	100.0	--	--	100.0	--	--
Rhode Island	78	11	43	5	17	2	100.0	14.1	55.1	6.4	21.8	2.6
South Carolina	842	504	35	292	9	2	100.0	59.9	4.2	34.7	1.1	0.2
South Dakota	5	3	1	1	--	--	100.0	60.0	20.0	20.0	--	--
Tennessee	4	1	--	2	--	1	100.0	25.0	--	50.0	--	25.0
Texas	4	1	1	1	1	--	100.0	25.0	25.0	25.0	25.0	--
Utah	19	4	7	5	2	1	100.0	21.1	36.8	26.3	10.5	5.3
Vermont	110	1	94	10	4	1	100.0	0.9	85.5	9.1	3.6	0.9
Virginia	2	2	--	--	--	--	100.0	100.0	--	--	--	--
Washington	11	3	2	2	2	2	100.0	27.3	18.2	18.2	18.2	18.2
Wisconsin	1	--	--	--	1	--	100.0	--	--	--	100.0	--
Wyoming	2	2	--	--	--	--	100.0	100.0	--	--	--	--

-- Quantity is zero.

NOTES: Based on linked admission and discharge data reported to TEDS by the 43 states and jurisdictions that offered medication-assisted opioid detoxification and reported these data to TEDS. Comparisons among states should be made with caution. Percentages may not add to 100 percent due to rounding. The reason for discharge category 'other' includes clients who were discharged because they were incarcerated, died, moved, became ill, were hospitalized, or another reason somewhat out of client's control, or if the client status at discharge was not known. Admissions for which values were not collected or missing are excluded from the percentage base (denominator).

SOURCE: Center for Behavioral Health Statistics and Quality, Substance Abuse and Mental Health Services Administration, Treatment Episode Data Set (TEDS). Data received through 11.21.18.

Table 13.2a. Medication-assisted opioid detoxification discharges aged 12 years and older, by reason for discharge, treatment completion/transfer, median length of stay (LOS), and characteristics at admission: Number and row percent distribution, 2017

Characteristics at admission	Reason for discharge						Row percent distribution		Median LOS (days) among treatment completions
	Total	Completed	Transferred to further treatment	Dropped out	Terminated by facility	Other	Treatment completions	Transfers to further treatment	
All medication-assisted opioid detoxification discharges	26,249	11,646	7,820	5,550	554	679	44.4	29.8	6
Gender									
Male	16,914	7,753	4,779	3,616	319	447	45.8	28.3	6
Female	9,326	3,890	3,037	1,932	235	232	41.7	32.6	6
No. of discharges	26,240	11,643	7,816	5,548	554	679	44.4	29.8	6
Age at admission									
12 years	--	--	--	--	--	--	--	--	‡
13 years	--	--	--	--	--	--	--	--	‡
14 years	--	--	--	--	--	--	--	--	‡
15 years	--	--	--	--	--	--	--	--	‡
16 years	3	2	--	--	--	1	66.7	--	6
17 years	5	3	1	1	--	--	60.0	20.0	21
18 years	83	35	26	19	2	1	42.2	31.3	7
19 years	156	85	37	30	2	2	54.5	23.7	6
20 years	230	123	58	43	1	5	53.5	25.2	7
21 to 24 years	2,571	1,181	677	591	48	74	45.9	26.3	7
25 to 29 years	5,976	2,585	1,789	1,301	146	155	43.3	29.9	6
30 to 34 years	5,182	2,193	1,551	1,164	140	134	42.3	29.9	6
35 to 39 years	3,877	1,698	1,144	832	97	106	43.8	29.5	6
40 to 44 years	2,193	1,017	623	444	53	56	46.4	28.4	6
45 to 49 years	1,924	887	570	401	22	44	46.1	29.6	6
50 to 54 years	1,657	760	513	321	23	40	45.9	31.0	6
55 to 59 years	1,334	617	445	223	14	35	46.3	33.4	6
60 to 64 years	771	333	284	133	5	16	43.2	36.8	5
65 to 69 years	210	90	71	39	1	9	42.9	33.8	7
70 to 74 years	59	27	25	6	--	1	45.8	42.4	10
75 years and older	18	10	6	2	--	--	55.6	33.3	19
No. of discharges	26,249	11,646	7,820	5,550	554	679	44.4	29.8	6

Continued. See notes at end of table.

Table 13.2a. Medication-assisted opioid detoxification discharges aged 12 years and older, by reason for discharge, treatment completion/transfer, median length of stay (LOS), and characteristics at admission: Number and row percent distribution, 2017 (continued)

Characteristics at admission	Reason for discharge						Row percent distribution		Median LOS (days) among treatment completions
	Total	Completed	Transferred to further treatment	Dropped out	Terminated by facility	Other	Treatment completions	Transfers to further treatment	
Race/ethnicity									
White (non-Hispanic)	17,882	8,589	4,507	3,869	420	497	48.0	25.2	6
Black (non-Hispanic)	1,878	844	651	321	29	33	44.9	34.7	6
Hispanic origin	2,595	1,021	802	691	32	49	39.3	30.9	12
Other	3,474	1,007	1,726	618	65	58	29.0	49.7	5
No. of discharges	25,829	11,461	7,686	5,499	546	637	44.4	29.8	6
No. of prior treatment episodes									
None	6,965	2,627	2,613	1,534	50	141	37.7	37.5	7
1 or more	18,824	8,848	5,058	3,886	494	538	47.0	26.9	6
No. of discharges	25,789	11,475	7,671	5,420	544	679	44.5	29.7	6
Treatment referral source									
Self or individual	20,086	8,125	6,639	4,533	338	451	40.5	33.1	6
Criminal justice/DUI	430	184	162	69	7	8	42.8	37.7	5
Other community referral	912	621	139	128	11	13	68.1	15.2	5
Substance use care provider	3,767	2,165	644	637	149	172	57.5	17.1	8
Other health care provider	969	508	220	168	46	27	52.4	22.7	7
School (educational)	8	5	2	1	--	--	62.5	25.0	15
Employer/EAP	6	5	1	--	--	--	83.3	16.7	28
No. of discharges	26,178	11,613	7,807	5,536	551	671	44.4	29.8	6
Usual route of administration									
Oral	6,684	3,428	1,739	1,208	147	162	51.3	26.0	6
Smoking	2,215	745	831	588	30	21	33.6	37.5	18
Inhalation	3,859	1,815	1,291	620	59	74	47.0	33.5	5
Injection	13,130	5,439	3,939	3,076	315	361	41.4	30.0	6
Other	326	207	16	44	2	57	63.5	4.9	4
No. of discharges	26,214	11,634	7,816	5,536	553	675	44.4	29.8	6

Continued. See notes at end of table.

Table 13.2a. Medication-assisted opioid detoxification discharges aged 12 years and older, by reason for discharge, treatment completion/transfer, median length of stay (LOS), and characteristics at admission: Number and row percent distribution, 2017 (continued)

<i>Characteristics at admission</i>	<i>Reason for discharge</i>						<i>Row percent distribution</i>		<i>Median LOS (days) among treatment completions</i>
	<i>Total</i>	<i>Completed</i>	<i>Transferred to further treatment</i>	<i>Dropped out</i>	<i>Terminated by facility</i>	<i>Other</i>	<i>Treatment completions</i>	<i>Transfers to further treatment</i>	
Expected or actual source of payment¹									
Self-pay	272	182	31	49	4	6	66.9	11.4	6
Private insurance	1,622	1,340	37	175	20	50	82.6	2.3	7
Medicare	8	4	2	2	--	--	50.0	25.0	14
Medicaid	1,074	247	433	321	50	23	23.0	40.3	6
Other government payments	2,916	2,138	117	412	17	232	73.3	4.0	4
Workers' compensation	1	1	--	--	--	--	100.0	--	3
No charge	224	30	156	33	1	4	13.4	69.6	6
Other	620	380	32	197	7	4	61.3	5.2	6
No. of discharges	6,737	4,322	808	1,189	99	319	64.2	12.0	5
Type of health insurance									
Private insurance	1,805	1,483	37	216	14	55	82.2	2.0	7
Medicare	294	198	7	60	13	16	67.3	2.4	7
Medicaid	5,801	3,902	358	1,120	255	166	67.3	6.2	6
HMO	97	57	2	27	5	6	58.8	2.1	8
Other	625	451	15	104	11	44	72.2	2.4	6
None	3,290	2,112	323	624	28	203	64.2	9.8	5
No. of discharges	11,912	8,203	742	2,151	326	490	68.9	6.2	6

Continued. See notes at end of table.

Table 13.2a. Medication-assisted opioid detoxification discharges aged 12 years and older, by reason for discharge, treatment completion/transfer, median length of stay (LOS), and characteristics at admission: Number and row percent distribution, 2017 (continued)

Characteristics at admission	Reason for discharge						Row percent distribution		Median LOS (days) among treatment completions
	Total	Completed	Transferred to further treatment	Dropped out	Terminated by facility	Other	Treatment completions	Transfers to further treatment	
Arrests in past 30 days									
None	22,687	9,994	6,233	5,301	513	646	44.1	27.5	6
Once	959	545	165	190	30	29	56.8	17.2	6
2 or more times	173	105	25	35	5	3	60.7	14.5	6
No. of discharges	23,819	10,644	6,423	5,526	548	678	44.7	27.0	6
Frequency of use									
No use in the past month	299	127	81	59	15	17	42.5	27.1	13
Some use	2,773	874	1,219	585	52	43	31.5	44.0	7
Daily use	21,751	10,031	5,746	4,883	481	610	46.1	26.4	6
No. of discharges	24,823	11,032	7,046	5,527	548	670	44.4	28.4	6
Self-help programs attended in past 30 days									
No attendance in the past month	13,506	5,680	4,280	2,704	385	457	42.1	31.7	5
At least 1 time in the past month	2,986	1,491	641	615	124	115	49.9	21.5	8
1–3 times in the past month	1,018	468	231	243	35	41	46.0	22.7	7
4–7 times in the past month	697	305	200	144	29	19	43.8	28.7	9
8–30 times in the past month	1,077	594	203	189	56	35	55.2	18.8	13
Some attendance, but frequency unknown	194	124	7	39	4	20	63.9	3.6	5
No. of discharges	16,492	7,171	4,921	3,319	509	572	43.5	29.8	5

-- Quantity is zero; ‡ No discharges were reported.

¹ This information is collected at admission and may not correspond to the actual source of payment.

NOTES: Based on linked admission and discharge data reported by the 43 states and jurisdictions that offered medication-assisted opioid detoxification and reported these data to TEDS. The reason for discharge category 'other' includes clients who were discharged because they were incarcerated, died, moved, became ill, were hospitalized, or another reason somewhat out of client's control, or if the client status at discharge was not known.

SOURCE: Center for Behavioral Health Statistics and Quality, Substance Abuse and Mental Health Services Administration, Treatment Episode Data Set (TEDS). Data received through 11.21.18.

Table 13.2b. Medication-assisted opioid detoxification discharges aged 12 years and older, by reason for discharge, median length of stay (LOS), and characteristics at admission: Column percent distribution, 2017

Characteristics at admission	Total	Reason for discharge					Median LOS (days) among treatment completions
		Completed	Transferred to further treatment	Dropped out	Terminated by facility	Other	
All medication-assisted opioid detoxification discharges	26,249						6
Gender							
Male	16,914	66.6	61.1	65.2	57.6	65.8	6
Female	9,326	33.4	38.9	34.8	42.4	34.2	6
No. of discharges	26,240	100.0	100.0	100.0	100.0	100.0	6
Age at admission							
12 years	--	--	--	--	--	--	‡
13 years	--	--	--	--	--	--	‡
14 years	--	--	--	--	--	--	‡
15 years	--	--	--	--	--	--	‡
16 years	3	*	--	--	--	0.1	6
17 years	5	*	*	*	--	--	21
18 years	83	0.3	0.3	0.3	0.4	0.1	7
19 years	156	0.7	0.5	0.5	0.4	0.3	6
20 years	230	1.1	0.7	0.8	0.2	0.7	7
21 to 24 years	2,571	10.1	8.7	10.6	8.7	10.9	7
25 to 29 years	5,976	22.2	22.9	23.4	26.4	22.8	6
30 to 34 years	5,182	18.8	19.8	21.0	25.3	19.7	6
35 to 39 years	3,877	14.6	14.6	15.0	17.5	15.6	6
40 to 44 years	2,193	8.7	8.0	8.0	9.6	8.2	6
45 to 49 years	1,924	7.6	7.3	7.2	4.0	6.5	6
50 to 54 years	1,657	6.5	6.6	5.8	4.2	5.9	6
55 to 59 years	1,334	5.3	5.7	4.0	2.5	5.2	6
60 to 64 years	771	2.9	3.6	2.4	0.9	2.4	5
65 to 69 years	210	0.8	0.9	0.7	0.2	1.3	7
70 to 74 years	59	0.2	0.3	0.1	--	0.1	10
75 years and older	18	0.1	0.1	*	--	--	19
No. of discharges	26,249	100.0	100.0	100.0	100.0	100.0	6

Continued. See notes at end of table.

Table 13.2b. Medication-assisted opioid detoxification discharges aged 12 years and older, by reason for discharge, median length of stay (LOS), and characteristics at admission: Column percent distribution, 2017 (continued)

<i>Characteristics at admission</i>	<i>Total</i>	<i>Reason for discharge</i>					<i>Median LOS (days) among treatment completions</i>
		<i>Completed</i>	<i>Transferred to further treatment</i>	<i>Dropped out</i>	<i>Terminated by facility</i>	<i>Other</i>	
Race/ethnicity							
White (non-Hispanic)	17,882	74.9	58.6	70.4	76.9	78.0	6
Black (non-Hispanic)	1,878	7.4	8.5	5.8	5.3	5.2	6
Hispanic origin	2,595	8.9	10.4	12.6	5.9	7.7	12
Other	3,474	8.8	22.5	11.2	11.9	9.1	5
No. of discharges	25,829	100.0	100.0	100.0	100.0	100.0	6
No. of prior treatment episodes							
None	6,965	22.9	34.1	28.3	9.2	20.8	7
1 or more	18,824	77.1	65.9	71.7	90.8	79.2	6
No. of discharges	25,789	100.0	100.0	100.0	100.0	100.0	6
Treatment referral source							
Self or individual	20,086	70.0	85.0	81.9	61.3	67.2	6
Criminal justice/DUI	430	1.6	2.1	1.2	1.3	1.2	5
Other community referral	912	5.3	1.8	2.3	2.0	1.9	5
Substance use care provider	3,767	18.6	8.2	11.5	27.0	25.6	8
Other health care provider	969	4.4	2.8	3.0	8.3	4.0	7
School (educational)	8	*	*	*	--	--	15
Employer/EAP	6	*	*	--	--	--	28
No. of discharges	26,178	100.0	100.0	100.0	100.0	100.0	6
Usual route of administration							
Oral	6,684	29.5	22.2	21.8	26.6	24.0	6
Smoking	2,215	6.4	10.6	10.6	5.4	3.1	18
Inhalation	3,859	15.6	16.5	11.2	10.7	11.0	5
Injection	13,130	46.8	50.4	55.6	57.0	53.5	6
Other	326	1.8	0.2	0.8	0.4	8.4	4
No. of discharges	26,214	100.0	100.0	100.0	100.0	100.0	6

Continued. See notes at end of table.

Table 13.2b. Medication-assisted opioid detoxification discharges aged 12 years and older, by reason for discharge, median length of stay (LOS), and characteristics at admission: Column percent distribution, 2017 (continued)

<i>Characteristics at admission</i>	<i>Reason for discharge</i>						<i>Median LOS (days) among treatment completions</i>
	<i>Total</i>	<i>Completed</i>	<i>Transferred to further treatment</i>	<i>Dropped out</i>	<i>Terminated by facility</i>	<i>Other</i>	
Expected or actual source of payment¹							
Self-pay	272	4.2	3.8	4.1	4.0	1.9	6
Private insurance	1,622	31.0	4.6	14.7	20.2	15.7	7
Medicare	8	0.1	0.2	0.2	--	--	14
Medicaid	1,074	5.7	53.6	27.0	50.5	7.2	6
Other government payments	2,916	49.5	14.5	34.7	17.2	72.7	4
Workers' compensation	1	*	--	--	--	--	3
No charge	224	0.7	19.3	2.8	1.0	1.3	6
Other	620	8.8	4.0	16.6	7.1	1.3	6
No. of discharges	6,737	100.0	100.0	100.0	100.0	100.0	5
Type of health insurance							
Private insurance	1,805	18.1	5.0	10.0	4.3	11.2	7
Medicare	294	2.4	0.9	2.8	4.0	3.3	7
Medicaid	5,801	47.6	48.2	52.1	78.2	33.9	6
HMO	97	0.7	0.3	1.3	1.5	1.2	8
Other	625	5.5	2.0	4.8	3.4	9.0	6
None	3,290	25.7	43.5	29.0	8.6	41.4	5
No. of discharges	11,912	100.0	100.0	100.0	100.0	100.0	6

Continued. See notes at end of table.

Table 13.2b. Medication-assisted opioid detoxification discharges aged 12 years and older, by reason for discharge, median length of stay (LOS), and characteristics at admission: Column percent distribution, 2017 (continued)

<i>Characteristics at admission</i>	<i>Reason for discharge</i>						<i>Median LOS (days) among treatment completions</i>
	<i>Total</i>	<i>Completed</i>	<i>Transferred to further treatment</i>	<i>Dropped out</i>	<i>Terminated by facility</i>	<i>Other</i>	
Arrests in past 30 days							
None	22,687	93.9	97.0	95.9	93.6	95.3	6
Once	959	5.1	2.6	3.4	5.5	4.3	6
2 or more times	173	1.0	0.4	0.6	0.9	0.4	6
No. of discharges	23,819	100.0	100.0	100.0	100.0	100.0	6
Frequency of use							
No use in the past month	299	1.2	1.1	1.1	2.7	2.5	13
Some use	2,773	7.9	17.3	10.6	9.5	6.4	7
Daily use	21,751	90.9	81.5	88.3	87.8	91.0	6
No. of discharges	24,823	100.0	100.0	100.0	100.0	100.0	6
Self-help programs attended in past 30 days							
No attendance in the past month	13,506	79.2	87.0	81.5	75.6	79.9	5
At least 1 time in the past month	2,986	20.8	13.0	18.5	24.4	20.1	8
1–3 times in the past month	1,018	6.5	4.7	7.3	6.9	7.2	7
4–7 times in the past month	697	4.3	4.1	4.3	5.7	3.3	9
8–30 times in the past month	1,077	8.3	4.1	5.7	11.0	6.1	13
Some attendance, but frequency unknown	194	1.7	0.1	1.2	0.8	3.5	5
No. of discharges	16,492	100.0	100.0	100.0	100.0	100.0	5

-- Quantity is zero; * Less than 0.05 percent; ‡ No discharges were reported.

¹ This information is collected at admission and may not correspond to the actual source of payment.

NOTES: Based on linked admission and discharge data reported by the 43 states and jurisdictions that offered medication-assisted opioid detoxification and reported these data to TEDS. The reason for discharge category 'other' includes clients who were discharged because they were incarcerated, died, moved, became ill, were hospitalized, or another reason somewhat out of client's control, or if the client status at discharge was not known. Percentages may not add to 100 percent due to rounding. In LOS calculations, missing values of the associated variables were excluded. Admissions for which values were not collected, unknown, or missing are excluded from the percentage base (denominator).

SOURCE: Center for Behavioral Health Statistics and Quality, Substance Abuse and Mental Health Services Administration, Treatment Episode Data Set (TEDS). Data received through 11.21.18.

Table 13.3a. Medication-assisted opioid detoxification discharges aged 12 years and older, by reason for discharge, treatment completion/transfer, median length of stay (LOS), and characteristics at discharge: Number and row percent distribution, 2017

Characteristics at discharge	Reason for discharge						Row percent distribution		Median LOS (days) among treatment completions
	Total	Completed	Transferred to further treatment	Dropped out	Terminated by facility	Other	Treatment completions	Transfers to further treatment	
All medication-assisted opioid detoxification discharges	26,249	11,646	7,820	5,550	554	679	44.4	29.8	6
Arrests in past 30 days									
None	23,770	11,272	7,668	3,675	529	626	47.4	32.3	6
Once	481	270	112	64	8	27	56.1	23.3	6
2 or more times	83	44	21	14	1	3	53.0	25.3	7
No. of discharges	24,334	11,586	7,801	3,753	538	656	47.6	32.1	6
Frequency of use									
No use in the past month	9,653	4,021	3,102	1,829	352	349	41.7	32.1	8
Some use	4,569	1,730	2,225	526	57	31	37.9	48.7	6
Daily use	5,211	2,343	1,636	985	76	171	45.0	31.4	5
No. of discharges	19,433	8,094	6,963	3,340	485	551	41.7	35.8	6
Self-help programs attended in past 30 days									
No attendance in the past month	9,466	4,215	2,534	2,079	300	338	44.5	26.8	6
At least 1 time in the past month	7,271	3,385	2,367	1,126	187	206	46.6	32.6	6
1–3 times in the past month	2,434	1,314	553	429	50	88	54.0	22.7	5
4–7 times in the past month	1,296	768	251	212	36	29	59.3	19.4	5
8–30 times in the past month	3,308	1,157	1,555	429	97	70	35.0	47.0	11
Some attendance, but frequency unknown	233	146	8	56	4	19	62.7	3.4	7
No. of discharges	16,737	7,600	4,901	3,205	487	544	45.4	29.3	6

NOTES: Based on linked admission and discharge data reported by the 43 states and jurisdictions that offered medication-assisted opioid detoxification and reported these data to TEDS. The reason for discharge category 'other' includes clients who were discharged because they were incarcerated, died, moved, became ill, were hospitalized, or another reason somewhat out of client's control, or if the client status at discharge was not known.

SOURCE: Center for Behavioral Health Statistics and Quality, Substance Abuse and Mental Health Services Administration, Treatment Episode Data Set (TEDS). Data received through 11.21.18.

Table 13.3b. Medication-assisted opioid detoxification discharges aged 12 years and older, by reason for discharge, median length of stay (LOS), and characteristics at discharge: Column percent distribution, 2017

<i>Characteristics at discharge</i>	<i>Total</i>	<i>Reason for discharge</i>					<i>Median LOS (days) among treatment completions</i>
		<i>Completed</i>	<i>Transferred to further treatment</i>	<i>Dropped out</i>	<i>Terminated by facility</i>	<i>Other</i>	
All medication-assisted opioid detoxification discharges	26,249						6
Arrests in past 30 days							
None	23,770	97.3	98.3	97.9	98.3	95.4	6
Once	481	2.3	1.4	1.7	1.5	4.1	6
2 or more times	83	0.4	0.3	0.4	0.2	0.5	7
No. of discharges	24,334	100.0	100.0	100.0	100.0	100.0	6
Frequency of use							
No use in the past month	9,653	49.7	44.5	54.8	72.6	63.3	8
Some use	4,569	21.4	32.0	15.7	11.8	5.6	6
Daily use	5,211	28.9	23.5	29.5	15.7	31.0	5
No. of discharges	19,433	100.0	100.0	100.0	100.0	100.0	6
Self-help programs attended in past 30 days							
No attendance in the past month	9,466	55.5	51.7	64.9	61.6	62.1	6
At least 1 time in the past month	7,271	44.5	48.3	35.1	38.4	37.9	6
1–3 times in the past month	2,434	17.3	11.3	13.4	10.3	16.2	5
4–7 times in the past month	1,296	10.1	5.1	6.6	7.4	5.3	5
8–30 times in the past month	3,308	15.2	31.7	13.4	19.9	12.9	11
Some attendance, but frequency unknown	233	1.9	0.2	1.7	0.8	3.5	7
No. of discharges	16,737	100.0	100.0	100.0	100.0	100.0	6

NOTES: Based on linked admission and discharge data reported by the 43 states and jurisdictions that offered medication-assisted opioid detoxification and reported these data to TEDS. The reason for discharge category 'other' includes clients who were discharged because they were incarcerated, died, moved, became ill, were hospitalized, or another reason somewhat out of client's control, or if the client status at discharge was not known. Percentages may not add to 100 percent due to rounding. In LOS calculations, missing values of the associated variables were excluded. Admissions for which values were not collected, unknown, or missing are excluded from the percentage base (denominator).

SOURCE: Center for Behavioral Health Statistics and Quality, Substance Abuse and Mental Health Services Administration, Treatment Episode Data Set (TEDS). Data received through 11.21.18.

Table 13.4a. Medication-assisted opioid detoxification discharges aged 12 to 17 years, by reason for discharge, treatment completion/transfer, median length of stay (LOS), and characteristics at admission: Number and row percent distribution, 2017

Characteristics at admission	Reason for discharge						Row percent distribution		Median LOS (days) among treatment completions
	Total	Completed	Transferred to further treatment	Dropped out	Terminated by facility	Other	Treatment completions	Transfers to further treatment	
All medication-assisted opioid detoxification discharges	8	5	1	1	--	1	62.5	12.5	18
Marital status									
Never married	5	2	1	1	--	1	40.0	20.0	22
Now married	--	--	--	--	--	--	--	--	‡
Separated	--	--	--	--	--	--	--	--	‡
Divorced	--	--	--	--	--	--	--	--	‡
Widowed	--	--	--	--	--	--	--	--	‡
No. of discharges	5	2	1	1	--	1	40.0	20.0	22
Pregnant (female only)									
Yes	--	--	--	--	--	--	--	--	‡
No	6	3	1	1	--	1	50.0	16.7	6
No. of discharges	6	3	1	1	--	1	50.0	16.7	6
Years of education									
0 to 8 years	4	2	--	1	--	1	50.0	--	22
9 to 11 years	2	1	1	--	--	--	50.0	50.0	6
12 years (or GED) or more	1	1	--	--	--	--	100.0	--	21
No. of discharges	7	4	1	1	--	1	57.1	14.3	20

Continued. See notes at end of table.

Table 13.4a. Medication-assisted opioid detoxification discharges aged 12 to 17 years, by reason for discharge, treatment completion/transfer, median length of stay (LOS), and characteristics at admission: Number and row percent distribution, 2017 (continued)

Characteristics at admission	Reason for discharge						Row percent distribution		Median LOS (days) among treatment completions
	Total	Completed	Transferred to further treatment	Dropped out	Terminated by facility	Other	Treatment completions	Transfers to further treatment	
Living arrangements									
Homeless	--	--	--	--	--	--	--	--	‡
Dependent living	3	2	1	--	--	--	66.7	33.3	6
Independent living	5	3	--	1	--	1	60.0	--	21
No. of discharges	8	5	1	1	--	1	62.5	12.5	18
Primary substance									
Alcohol	--	--	--	--	--	--	--	--	‡
Opiates	7	5	1	1	--	--	71.4	14.3	18
Marijuana/hashish	1	--	--	--	--	1	--	--	‡
Cocaine	--	--	--	--	--	--	--	--	‡
Stimulants	--	--	--	--	--	--	--	--	‡
None/other/unknown	--	--	--	--	--	--	--	--	‡
No. of discharges	8	5	1	1	--	1	62.5	12.5	18
Secondary or tertiary substance									
Alcohol	--	--	--	--	--	--	--	--	‡
Opiates	1	1	--	--	--	--	100.0	--	18
Marijuana/hashish	2	1	1	--	--	--	50.0	50.0	25
Cocaine	--	--	--	--	--	--	--	--	‡
Stimulants	2	2	--	--	--	--	100.0	--	6
None/other/unknown	3	1	--	1	--	1	33.3	--	21
No. of discharges	8	5	1	1	--	1	62.5	12.5	18

-- Quantity is zero; ‡ No discharges were reported.

NOTES: Based on linked admission and discharge data reported by the 43 states and jurisdictions that offered medication-assisted opioid detoxification and reported these data to TEDS. The reason for discharge category 'other' includes clients who were discharged because they were incarcerated, died, moved, became ill, were hospitalized, or another reason somewhat out of client's control, or if the client status at discharge was not known.

SOURCE: Center for Behavioral Health Statistics and Quality, Substance Abuse and Mental Health Services Administration, Treatment Episode Data Set (TEDS). Data received through 11.21.18.

Table 13.4b. Medication-assisted opioid detoxification discharges aged 12 to 17 years, by reason for discharge, median length of stay (LOS), and characteristics at admission: Column percent distribution, 2017

Characteristics at admission	Total	Reason for discharge					Median LOS (days) among treatment completions
		Completed	Transferred to further treatment	Dropped out	Terminated by facility	Other	
All medication-assisted opioid detoxification discharges	8						18
Marital status							
Never married	5	100.0	100.0	100.0	--	100.0	22
Now married	--	--	--	--	--	--	‡
Separated	--	--	--	--	--	--	‡
Divorced	--	--	--	--	--	--	‡
Widowed	--	--	--	--	--	--	‡
No. of discharges	5	100.0	100.0	100.0	--	100.0	22
Pregnant (female only)							
Yes	--	--	--	--	--	--	‡
No	6	100.0	100.0	100.0	--	100.0	6
No. of discharges	6	100.0	100.0	100.0	--	100.0	6
Years of education							
0 to 8 years	4	50.0	--	100.0	--	100.0	22
9 to 11 years	2	25.0	100.0	--	--	--	6
12 years (or GED) or more	1	25.0	--	--	--	--	21
No. of discharges	7	100.0	100.0	100.0	--	100.0	20

Continued. See notes at end of table.

Table 13.4b. Medication-assisted opioid detoxification discharges aged 12 to 17 years, by reason for discharge, median length of stay (LOS), and characteristics at admission: Column percent distribution, 2017 (continued)

Characteristics at admission	Reason for discharge						Median LOS (days) among treatment completions
	Total	Completed	Transferred to further treatment	Dropped out	Terminated by facility	Other	
Living arrangements							
Homeless	--	--	--	--	--	--	‡
Dependent living	3	40.0	100.0	--	--	--	6
Independent living	5	60.0	--	100.0	--	100.0	21
No. of discharges	8	100.0	100.0	100.0	--	100.0	18
Primary substance							
Alcohol	--	--	--	--	--	--	‡
Opiates	7	100.0	100.0	100.0	--	--	18
Marijuana/hashish	1	--	--	--	--	100.0	‡
Cocaine	--	--	--	--	--	--	‡
Stimulants	--	--	--	--	--	--	‡
None/other/unknown	--	--	--	--	--	--	‡
No. of discharges	8	100.0	100.0	100.0	--	100.0	18
Secondary or tertiary substance							
Alcohol	--	--	--	--	--	--	‡
Opiates	1	20.0	--	--	--	--	18
Marijuana/hashish	2	20.0	100.0	--	--	--	25
Cocaine	--	--	--	--	--	--	‡
Stimulants	2	40.0	--	--	--	--	6
None/other/unknown	3	20.0	--	100.0	--	100.0	21
No. of discharges	8	100.0	100.0	100.0	--	100.0	18

-- Quantity is zero; ‡ No discharges were reported.

NOTES: Based on linked admission and discharge data reported by the 43 states and jurisdictions that offered medication-assisted opioid detoxification and reported these data to TEDS. The reason for discharge category 'other' includes clients who were discharged because they were incarcerated, died, moved, became ill, were hospitalized, or another reason somewhat out of client's control, or if the client status at discharge was not known. Percentages may not add to 100 percent due to rounding. In LOS calculations, missing values of the associated variables were excluded. Admissions for which values were not collected, unknown, or missing are excluded from the percentage base (denominator).

SOURCE: Center for Behavioral Health Statistics and Quality, Substance Abuse and Mental Health Services Administration, Treatment Episode Data Set (TEDS). Data received through 11.21.18.

Table 13.5a. Medication-assisted opioid detoxification discharges aged 12 to 17 years, by reason for discharge, treatment completion/transfer, median length of stay (LOS), and characteristics at discharge: Number and row percent distribution, 2017

Characteristics at discharge	Reason for discharge						Row percent distribution		Median LOS (days) among treatment completions
	Total	Completed	Transferred to further treatment	Dropped out	Terminated by facility	Other	Treatment completions	Transfers to further treatment	
All medication-assisted opioid detoxification discharges	8	5	1	1	--	1	62.5	12.5	18
Living arrangements									
Homeless	--	--	--	--	--	--	--	--	‡
Dependent living	2	1	1	--	--	--	50.0	50.0	25
Independent living	6	4	--	1	--	1	66.7	--	12
No. of discharges	8	5	1	1	--	1	62.5	12.5	18
Primary substance									
Alcohol	--	--	--	--	--	--	--	--	‡
Opiates	7	5	1	1	--	--	71.4	14.3	18
Marijuana/hashish	1	--	--	--	--	1	--	--	‡
Cocaine	--	--	--	--	--	--	--	--	‡
Stimulants	--	--	--	--	--	--	--	--	‡
None/other/unknown	--	--	--	--	--	--	--	--	‡
No. of discharges	8	5	1	1	--	1	62.5	12.5	18
Secondary or tertiary substance									
Alcohol	--	--	--	--	--	--	--	--	‡
Opiates	1	1	--	--	--	--	100.0	--	18
Marijuana/hashish	2	1	1	--	--	--	50.0	50.0	25
Cocaine	--	--	--	--	--	--	--	--	‡
Stimulants	2	2	--	--	--	--	100.0	--	6
None/other/unknown	3	1	--	1	--	1	33.3	--	21
No. of discharges	8	5	1	1	--	1	62.5	12.5	18

-- Quantity is zero; ‡ No discharges were reported.

NOTES: Based on linked admission and discharge data reported by the 43 states and jurisdictions that offered medication-assisted opioid detoxification and reported these data to TEDS. The reason for discharge category 'other' includes clients who were discharged because they were incarcerated, died, moved, became ill, were hospitalized, or another reason somewhat out of client's control, or if the client status at discharge was not known.

SOURCE: Center for Behavioral Health Statistics and Quality, Substance Abuse and Mental Health Services Administration, Treatment Episode Data Set (TEDS). Data received through 11.21.18.

Table 13.5b. Medication-assisted opioid detoxification discharges aged 12 to 17 years, by reason for discharge, median length of stay (LOS), and characteristics at discharge: Column percent distribution, 2017

Characteristics at discharge	Total	Reason for discharge					Median LOS (days) among treatment completions
		Completed	Transferred to further treatment	Dropped out	Terminated by facility	Other	
All medication-assisted opioid detoxification discharges	8						18
Living arrangements							
Homeless	--	--	--	--	--	--	‡
Dependent living	2	20.0	100.0	--	--	--	25
Independent living	6	80.0	--	100.0	--	100.0	12
No. of discharges	8	100.0	100.0	100.0	--	100.0	18
Primary substance							
Alcohol	--	--	--	--	--	--	‡
Opiates	7	100.0	100.0	100.0	--	--	18
Marijuana/hashish	1	--	--	--	--	100.0	‡
Cocaine	--	--	--	--	--	--	‡
Stimulants	--	--	--	--	--	--	‡
None/other/unknown	--	--	--	--	--	--	‡
No. of discharges	8	100.0	100.0	100.0	--	100.0	18
Secondary or tertiary substance							
Alcohol	--	--	--	--	--	--	‡
Opiates	1	20.0	--	--	--	--	18
Marijuana/hashish	2	20.0	100.0	--	--	--	25
Cocaine	--	--	--	--	--	--	‡
Stimulants	2	40.0	--	--	--	--	6
None/other/unknown	3	20.0	--	100.0	--	100.0	21
No. of discharges	8	100.0	100.0	100.0	--	100.0	18

-- Quantity is zero; ‡ No discharges were reported.

NOTES: Based on linked admission and discharge data reported by the 43 states and jurisdictions that offered medication-assisted opioid detoxification and reported these data to TEDS. The reason for discharge category 'other' includes clients who were discharged because they were incarcerated, died, moved, became ill, were hospitalized, or another reason somewhat out of client's control, or if the client status at discharge was not known. Percentages may not add to 100 percent due to rounding. In LOS calculations, missing values of the associated variables were excluded. Admissions for which values were not collected, unknown, or missing are excluded from the percentage base (denominator).

SOURCE: Center for Behavioral Health Statistics and Quality, Substance Abuse and Mental Health Services Administration, Treatment Episode Data Set (TEDS). Data received through 11.21.18.

Table 13.6a. Medication-assisted opioid detoxification discharges aged 18 years and older, by reason for discharge, treatment completion/transfer, median length of stay (LOS), and characteristics at admission: Number and row percent distribution, 2017

Characteristics at admission	Reason for discharge						Row percent distribution		Median LOS (days) among treatment completions
	Total	Completed	Transferred to further treatment	Dropped out	Terminated by facility	Other	Treatment completions	Transfers to further treatment	
All medication-assisted opioid detoxification discharges	26,241	11,641	7,819	5,549	554	678	44.4	29.8	6
Marital status									
Never married	13,940	6,934	3,441	2,684	405	476	49.7	24.7	6
Now married	1,772	931	384	343	54	60	52.5	21.7	6
Separated	940	403	271	205	22	39	42.9	28.8	5
Divorced	2,229	1,039	633	445	50	62	46.6	28.4	5
Widowed	384	158	131	69	12	14	41.1	34.1	5
No. of discharges	19,265	9,465	4,860	3,746	543	651	49.1	25.2	5
Pregnant (female only)									
Yes	273	79	134	49	4	7	28.9	49.1	7
No	8,463	3,532	2,676	1,807	229	219	41.7	31.6	6
No. of discharges	8,736	3,611	2,810	1,856	233	226	41.3	32.2	7
Veteran¹									
Yes	635	302	168	143	7	15	47.6	26.5	6
No	24,593	11,018	7,119	5,278	533	645	44.8	28.9	6
No. of discharges	25,228	11,320	7,287	5,421	540	660	44.9	28.9	6

Continued. See notes at end of table.

Table 13.6a. Medication-assisted opioid detoxification discharges aged 18 years and older, by reason for discharge, treatment completion/transfer, median length of stay (LOS), and characteristics at admission: Number and row percent distribution, 2017 (continued)

<i>Characteristics at admission</i>	<i>Reason for discharge</i>						<i>Row percent distribution</i>		<i>Median LOS (days) among treatment completions</i>
	<i>Total</i>	<i>Completed</i>	<i>Transferred to further treatment</i>	<i>Dropped out</i>	<i>Terminated by facility</i>	<i>Other</i>	<i>Treatment completions</i>	<i>Transfers to further treatment</i>	
Years of education									
0 to 8 years	1,950	1,067	281	444	84	74	54.7	14.4	8
9 to 11 years	3,964	1,365	1,662	827	47	63	34.4	41.9	5
12 years or GED	13,692	6,270	3,892	2,924	265	341	45.8	28.4	6
13 to 15 years	5,261	2,192	1,701	1,083	128	157	41.7	32.3	6
16 years or BA, BS	909	511	196	165	13	24	56.2	21.6	7
17 years or more	195	76	73	39	4	3	39.0	37.4	6
No. of discharges	25,971	11,481	7,805	5,482	541	662	44.2	30.1	6
Source of income support¹									
Wages/salary	2,218	1,532	112	427	39	108	69.1	5.0	6
Public assistance	957	601	144	159	21	32	62.8	15.0	6
Retirement/pension	62	46	3	8	1	4	74.2	4.8	5
Disability	1,109	697	85	228	45	54	62.8	7.7	7
Other	1,146	758	122	196	29	41	66.1	10.6	6
None	6,229	4,177	429	1,130	229	264	67.1	6.9	6
No. of discharges	11,721	7,811	895	2,148	364	503	66.6	7.6	6

Continued. See notes at end of table.

Table 13.6a. Medication-assisted opioid detoxification discharges aged 18 years and older, by reason for discharge, treatment completion/transfer, median length of stay (LOS), and characteristics at admission: Number and row percent distribution, 2017 (continued)

Characteristics at admission	Reason for discharge						Row percent distribution		Median LOS (days) among treatment completions
	Total	Completed	Transferred to further treatment	Dropped out	Terminated by facility	Other	Treatment completions	Transfers to further treatment	
Living arrangements									
Homeless	4,617	2,120	1,338	926	139	94	45.9	29.0	6
Dependent living	4,528	1,950	1,567	833	42	136	43.1	34.6	6
Independent living	16,953	7,530	4,868	3,750	365	440	44.4	28.7	6
No. of discharges	26,098	11,600	7,773	5,509	546	670	44.4	29.8	6
Primary substance									
Alcohol	2,955	1,865	380	548	79	83	63.1	12.9	6
Opiates	21,787	8,880	7,202	4,752	404	549	40.8	33.1	6
Marijuana/hashish	43	22	8	9	3	1	51.2	18.6	6
Cocaine	466	257	70	87	36	16	55.2	15.0	12
Stimulants	134	72	38	21	2	1	53.7	28.4	10
None/other/unknown	856	545	121	132	30	28	63.7	14.1	7
No. of discharges	26,241	11,641	7,819	5,549	554	678	44.4	29.8	6
Secondary or tertiary substance									
Alcohol	1,658	772	450	335	56	45	46.6	27.1	6
Opiates	2,535	1,084	814	498	67	72	42.8	32.1	6
Marijuana/hashish	1,936	722	706	424	50	34	37.3	36.5	6
Cocaine	4,980	2,196	1,603	923	135	123	44.1	32.2	6
Stimulants	2,137	656	895	538	22	26	30.7	41.9	8
None/other/unknown	12,995	6,211	3,351	2,831	224	378	47.8	25.8	6
No. of discharges	26,241	11,641	7,819	5,549	554	678	44.4	29.8	6

Continued. See notes at end of table.

Table 13.6a. Medication-assisted opioid detoxification discharges aged 18 years and older, by reason for discharge, treatment completion/transfer, median length of stay (LOS), and characteristics at admission: Number and row percent distribution, 2017 (continued)

Characteristics at admission	Reason for discharge						Row percent distribution		Median LOS (days) among treatment completions
	Total	Completed	Transferred to further treatment	Dropped out	Terminated by facility	Other	Treatment completions	Transfers to further treatment	
Employment status¹									
Employed	4,494	2,183	1,180	963	55	113	48.6	26.3	7
Full-time	3,112	1,614	756	629	32	81	51.9	24.3	7
Part-time	1,382	569	424	334	23	32	41.2	30.7	7
Unemployed	12,156	4,304	4,428	2,806	276	342	35.4	36.4	6
Not in labor force	9,425	5,068	2,205	1,728	215	209	53.8	23.4	6
No. of discharges	26,075	11,555	7,813	5,497	546	664	44.3	30.0	6
Detailed not in labor force¹									
Homemaker	28	16	6	5	--	1	57.1	21.4	6
Student	34	21	5	5	--	3	61.8	14.7	7
Retired	108	54	37	13	--	4	50.0	34.3	5
Disabled	1,334	575	428	214	58	59	43.1	32.1	6
Inmate of institution	199	180	1	16	1	1	90.5	0.5	5
Other	5,101	3,311	629	873	156	132	64.9	12.3	6
No. of discharges	6,804	4,157	1,106	1,126	215	200	61.1	16.3	6

-- Quantity is zero.

¹ Only discharges aged 18 years and older are included for veteran status, source of income support, employment status, and detailed not in labor force in this report.

NOTES: Based on linked admission and discharge data reported by the 43 states and jurisdictions that offered medication-assisted opioid detoxification and reported these data to TEDS. The reason for discharge category 'other' includes clients who were discharged because they were incarcerated, died, moved, became ill, were hospitalized, or another reason somewhat out of client's control, or if the client status at discharge was not known.

SOURCE: Center for Behavioral Health Statistics and Quality, Substance Abuse and Mental Health Services Administration, Treatment Episode Data Set (TEDS). Data received through 11.21.18.

Table 13.6b. Medication-assisted opioid detoxification discharges aged 18 years and older, by reason for discharge, median length of stay (LOS), and characteristics at admission: Column percent distribution, 2017

Characteristics at admission	Total	Reason for discharge					Median LOS (days) among treatment completions
		Completed	Transferred to further treatment	Dropped out	Terminated by facility	Other	
All medication-assisted opioid detoxification discharges	26,241						6
Marital status							
Never married	13,940	73.3	70.8	71.6	74.6	73.1	6
Now married	1,772	9.8	7.9	9.2	9.9	9.2	6
Separated	940	4.3	5.6	5.5	4.1	6.0	5
Divorced	2,229	11.0	13.0	11.9	9.2	9.5	5
Widowed	384	1.7	2.7	1.8	2.2	2.2	5
No. of discharges	19,265	100.0	100.0	100.0	100.0	100.0	5
Pregnant (female only)							
Yes	273	2.2	4.8	2.6	1.7	3.1	7
No	8,463	97.8	95.2	97.4	98.3	96.9	6
No. of discharges	8,736	100.0	100.0	100.0	100.0	100.0	7
Veteran¹							
Yes	635	2.7	2.3	2.6	1.3	2.3	6
No	24,593	97.3	97.7	97.4	98.7	97.7	6
No. of discharges	25,228	100.0	100.0	100.0	100.0	100.0	6

Continued. See notes at end of table.

Table 13.6b. Medication-assisted opioid detoxification discharges aged 18 years and older, by reason for discharge, median length of stay (LOS), and characteristics at admission: Column percent distribution, 2017 (continued)

<i>Characteristics at admission</i>	<i>Reason for discharge</i>						<i>Median LOS (days) among treatment completions</i>
	<i>Total</i>	<i>Completed</i>	<i>Transferred to further treatment</i>	<i>Dropped out</i>	<i>Terminated by facility</i>	<i>Other</i>	
Years of education							
0 to 8 years	1,950	9.3	3.6	8.1	15.5	11.2	8
9 to 11 years	3,964	11.9	21.3	15.1	8.7	9.5	5
12 years or GED	13,692	54.6	49.9	53.3	49.0	51.5	6
13 to 15 years	5,261	19.1	21.8	19.8	23.7	23.7	6
16 years or BA, BS	909	4.5	2.5	3.0	2.4	3.6	7
17 years or more	195	0.7	0.9	0.7	0.7	0.5	6
No. of discharges	25,971	100.0	100.0	100.0	100.0	100.0	6
Source of income support¹							
Wages/salary	2,218	19.6	12.5	19.9	10.7	21.5	6
Public assistance	957	7.7	16.1	7.4	5.8	6.4	6
Retirement/pension	62	0.6	0.3	0.4	0.3	0.8	5
Disability	1,109	8.9	9.5	10.6	12.4	10.7	7
Other	1,146	9.7	13.6	9.1	8.0	8.2	6
None	6,229	53.5	47.9	52.6	62.9	52.5	6
No. of discharges	11,721	100.0	100.0	100.0	100.0	100.0	6

Continued. See notes at end of table.

Table 13.6b. Medication-assisted opioid detoxification discharges aged 18 years and older, by reason for discharge, median length of stay (LOS), and characteristics at admission: Column percent distribution, 2017 (continued)

<i>Characteristics at admission</i>	<i>Total</i>	<i>Reason for discharge</i>					<i>Median LOS (days) among treatment completions</i>
		<i>Completed</i>	<i>Transferred to further treatment</i>	<i>Dropped out</i>	<i>Terminated by facility</i>	<i>Other</i>	
Living arrangements							
Homeless	4,617	18.3	17.2	16.8	25.5	14.0	6
Dependent living	4,528	16.8	20.2	15.1	7.7	20.3	6
Independent living	16,953	64.9	62.6	68.1	66.8	65.7	6
No. of discharges	26,098	100.0	100.0	100.0	100.0	100.0	6
Primary substance							
Alcohol	2,955	16.0	4.9	9.9	14.3	12.2	6
Opiates	21,787	76.3	92.1	85.6	72.9	81.0	6
Marijuana/hashish	43	0.2	0.1	0.2	0.5	0.1	6
Cocaine	466	2.2	0.9	1.6	6.5	2.4	12
Stimulants	134	0.6	0.5	0.4	0.4	0.1	10
None/other/unknown	856	4.7	1.5	2.4	5.4	4.1	7
No. of discharges	26,241	100.0	100.0	100.0	100.0	100.0	6
Secondary or tertiary substance							
Alcohol	1,658	6.6	5.8	6.0	10.1	6.6	6
Opiates	2,535	9.3	10.4	9.0	12.1	10.6	6
Marijuana/hashish	1,936	6.2	9.0	7.6	9.0	5.0	6
Cocaine	4,980	18.9	20.5	16.6	24.4	18.1	6
Stimulants	2,137	5.6	11.4	9.7	4.0	3.8	8
None/other/unknown	12,995	53.4	42.9	51.0	40.4	55.8	6
No. of discharges	26,241	100.0	100.0	100.0	100.0	100.0	6

Continued. See notes at end of table.

Table 13.6b. Medication-assisted opioid detoxification discharges aged 18 years and older, by reason for discharge, median length of stay (LOS), and characteristics at admission: Column percent distribution, 2017 (continued)

<i>Characteristics at admission</i>	<i>Total</i>	<i>Reason for discharge</i>					<i>Median LOS (days) among treatment completions</i>
		<i>Completed</i>	<i>Transferred to further treatment</i>	<i>Dropped out</i>	<i>Terminated by facility</i>	<i>Other</i>	
Employment status¹							
Employed	4,494	18.9	15.1	17.5	10.1	17.0	7
Full-time	3,112	14.0	9.7	11.4	5.9	12.2	7
Part-time	1,382	4.9	5.4	6.1	4.2	4.8	7
Unemployed	12,156	37.2	56.7	51.0	50.5	51.5	6
Not in labor force	9,425	43.9	28.2	31.4	39.4	31.5	6
No. of discharges	26,075	100.0	100.0	100.0	100.0	100.0	6
Detailed not in labor force¹							
Homemaker	28	0.4	0.5	0.4	--	0.5	6
Student	34	0.5	0.5	0.4	--	1.5	7
Retired	108	1.3	3.3	1.2	--	2.0	5
Disabled	1,334	13.8	38.7	19.0	27.0	29.5	6
Inmate of institution	199	4.3	0.1	1.4	0.5	0.5	5
Other	5,101	79.6	56.9	77.5	72.6	66.0	6
No. of discharges	6,804	100.0	100.0	100.0	100.0	100.0	6

-- Quantity is zero.

¹ Only discharges aged 18 years and older are included for veteran status, source of income support, employment status, and detailed not in labor force in this report.

NOTES: Based on linked admission and discharge data reported by the 43 states and jurisdictions that offered medication-assisted opioid detoxification and reported these data to TEDS. The reason for discharge category 'other' includes clients who were discharged because they were incarcerated, died, moved, became ill, were hospitalized, or another reason somewhat out of client's control, or if the client status at discharge was not known. Percentages may not add to 100 percent due to rounding. In LOS calculations, missing values of the associated variables were excluded. Admissions for which values were not collected, unknown, or missing are excluded from the percentage base (denominator).

SOURCE: Center for Behavioral Health Statistics and Quality, Substance Abuse and Mental Health Services Administration, Treatment Episode Data Set (TEDS). Data received through 11.21.18.

Table 13.7a. Medication-assisted opioid detoxification discharges aged 18 years and older, by reason for discharge, treatment completion/transfer, median length of stay (LOS), and characteristics at discharge: Number and row percent distribution, 2017

Characteristics at discharge	Reason for discharge						Row percent distribution		Median LOS (days) among treatment completions
	Total	Completed	Transferred to further treatment	Dropped out	Terminated by facility	Other	Treatment completions	Transfers to further treatment	
All medication-assisted opioid detoxification discharges	26,241	11,641	7,819	5,549	554	678	44.4	29.8	6
Living arrangements									
Homeless	3,296	1,214	1,235	654	128	65	36.8	37.5	6
Dependent living	6,347	4,058	1,589	438	49	213	63.9	25.0	6
Independent living	14,626	6,334	4,947	2,635	352	358	43.3	33.8	6
No. of discharges	24,269	11,606	7,771	3,727	529	636	47.8	32.0	6
Primary substance									
Alcohol	2,478	1,444	375	512	76	71	58.3	15.1	6
Opiates	18,768	6,618	7,164	4,104	385	497	35.3	38.2	7
Marijuana/hashish	48	25	8	9	5	1	52.1	16.7	6
Cocaine	435	228	73	84	34	16	52.4	16.8	13
Stimulants	124	63	39	18	2	2	50.8	31.5	11
None/other/unknown	4,388	3,263	160	822	52	91	74.4	3.6	5
No. of discharges	26,241	11,641	7,819	5,549	554	678	44.4	29.8	6
Secondary or tertiary substance									
Alcohol	1,414	610	450	261	53	40	43.1	31.8	6
Opiates	2,204	831	886	372	59	56	37.7	40.2	7
Marijuana/hashish	2,051	648	999	327	43	34	31.6	48.7	7
Cocaine	4,467	1,709	1,706	814	133	105	38.3	38.2	7
Stimulants	1,694	606	872	172	21	23	35.8	51.5	8
None/other/unknown	14,411	7,237	2,906	3,603	245	420	50.2	20.2	6
No. of discharges	26,241	11,641	7,819	5,549	554	678	44.4	29.8	6

Continued. See notes at end of table.

Table 13.7a. Medication-assisted opioid detoxification discharges aged 18 years and older, by reason for discharge, treatment completion/transfer, median length of stay (LOS), and characteristics at discharge: Number and row percent distribution, 2017 (continued)

Characteristics at discharge	Reason for discharge						Row percent distribution		Median LOS (days) among treatment completions
	Total	Completed	Transferred to further treatment	Dropped out	Terminated by facility	Other	Treatment completions	Transfers to further treatment	
Employment status¹									
Employed	3,945	2,102	1,170	520	46	107	53.3	29.7	7
Full-time	2,747	1,534	750	355	33	75	55.8	27.3	6
Part-time	1,198	568	420	165	13	32	47.4	35.1	7
Unemployed	11,585	4,558	4,368	2,088	244	327	39.3	37.7	5
Not in labor force	8,610	4,838	2,271	1,085	213	203	56.2	26.4	7
No. of discharges	24,140	11,498	7,809	3,693	503	637	47.6	32.3	6
Detailed not in labor force¹									
Homemaker	21	13	4	4	--	--	61.9	19.0	6
Student	23	11	4	5	1	2	47.8	17.4	6
Retired	113	56	37	14	--	6	49.6	32.7	5
Disabled	1,289	548	433	206	49	53	42.5	33.6	6
Inmate of institution	275	270	2	2	--	1	98.2	0.7	4
Other	4,783	3,006	642	837	162	136	62.8	13.4	6
No. of discharges	6,504	3,904	1,122	1,068	212	198	60.0	17.3	6

-- Quantity is zero.

¹ Only discharges aged 18 years and older are included for employment status and detailed not in labor force in this report.

NOTES: Based on linked admission and discharge data reported by the 43 states and jurisdictions that offered medication-assisted opioid detoxification and reported these data to TEDS. The reason for discharge category 'other' includes clients who were discharged because they were incarcerated, died, moved, became ill, were hospitalized, or another reason somewhat out of client's control, or if the client status at discharge was not known.

SOURCE: Center for Behavioral Health Statistics and Quality, Substance Abuse and Mental Health Services Administration, Treatment Episode Data Set (TEDS). Data received through 11.21.18.

Table 13.7b. Medication-assisted opioid detoxification discharges aged 18 years and older, by reason for discharge, median length of stay (LOS), and characteristics at discharge: Column percent distribution, 2017

Characteristics at discharge	Total	Reason for discharge					Median LOS (days) among treatment completions
		Completed	Transferred to further treatment	Dropped out	Terminated by facility	Other	
All medication-assisted opioid detoxification discharges	26,241						6
Living arrangements							
Homeless	3,296	10.5	15.9	17.5	24.2	10.2	6
Dependent living	6,347	35.0	20.4	11.8	9.3	33.5	6
Independent living	14,626	54.6	63.7	70.7	66.5	56.3	6
No. of discharges	24,269	100.0	100.0	100.0	100.0	100.0	6
Primary substance							
Alcohol	2,478	12.4	4.8	9.2	13.7	10.5	6
Opiates	18,768	56.9	91.6	74.0	69.5	73.3	7
Marijuana/hashish	48	0.2	0.1	0.2	0.9	0.1	6
Cocaine	435	2.0	0.9	1.5	6.1	2.4	13
Stimulants	124	0.5	0.5	0.3	0.4	0.3	11
None/other/unknown	4,388	28.0	2.0	14.8	9.4	13.4	5
No. of discharges	26,241	100.0	100.0	100.0	100.0	100.0	6
Secondary or tertiary substance							
Alcohol	1,414	5.2	5.8	4.7	9.6	5.9	6
Opiates	2,204	7.1	11.3	6.7	10.6	8.3	7
Marijuana/hashish	2,051	5.6	12.8	5.9	7.8	5.0	7
Cocaine	4,467	14.7	21.8	14.7	24.0	15.5	7
Stimulants	1,694	5.2	11.2	3.1	3.8	3.4	8
None/other/unknown	14,411	62.2	37.2	64.9	44.2	61.9	6
No. of discharges	26,241	100.0	100.0	100.0	100.0	100.0	6

Continued. See notes at end of table.

Table 13.7b. Medication-assisted opioid detoxification discharges aged 18 years and older, by reason for discharge, median length of stay (LOS), and characteristics at discharge: Column percent distribution, 2017 (continued)

Characteristics at discharge	Reason for discharge						Median LOS (days) among treatment completions
	Total	Completed	Transferred to further treatment	Dropped out	Terminated by facility	Other	
Employment status¹							
Employed	3,945	18.3	15.0	14.1	9.1	16.8	7
Full-time	2,747	13.3	9.6	9.6	6.6	11.8	6
Part-time	1,198	4.9	5.4	4.5	2.6	5.0	7
Unemployed	11,585	39.6	55.9	56.5	48.5	51.3	5
Not in labor force	8,610	42.1	29.1	29.4	42.3	31.9	7
No. of discharges	24,140	100.0	100.0	100.0	100.0	100.0	6
Detailed not in labor force¹							
Homemaker	21	0.3	0.4	0.4	--	--	6
Student	23	0.3	0.4	0.5	0.5	1.0	6
Retired	113	1.4	3.3	1.3	--	3.0	5
Disabled	1,289	14.0	38.6	19.3	23.1	26.8	6
Inmate of institution	275	6.9	0.2	0.2	--	0.5	4
Other	4,783	77.0	57.2	78.4	76.4	68.7	6
No. of discharges	6,504	100.0	100.0	100.0	100.0	100.0	6

-- Quantity is zero.

¹ Only discharges aged 18 years and older are included for employment status and detailed not in labor force in this report.

NOTES: Based on linked admission and discharge data reported by the 43 states and jurisdictions that offered medication-assisted opioid detoxification and reported these data to TEDS. The reason for discharge category 'other' includes clients who were discharged because they were incarcerated, died, moved, became ill, were hospitalized, or another reason somewhat out of client's control, or if the client status at discharge was not known. Percentages may not add to 100 percent due to rounding. In LOS calculations, missing values of the associated variables were excluded. Admissions for which values were not collected, unknown, or missing are excluded from the percentage base (denominator).

SOURCE: Center for Behavioral Health Statistics and Quality, Substance Abuse and Mental Health Services Administration, Treatment Episode Data Set (TEDS). Data received through 11.21.18.

Table 14.1a. Admissions aged 12 years and older, by Census region, Census division, and state or jurisdiction: Number, 2007–2017

Census region, Census division, and state or jurisdiction	Number of admissions aged 12 years and older										
	2007	2008	2009	2010	2011	2012	2013	2014	2015	2016	2017
Total	2,162,877	2,265,477	2,223,634	2,089,744	2,086,256	1,988,253	1,917,850	1,806,513	1,840,614	1,916,523	2,005,395
Census region¹											
Northeast	618,387	627,358	614,437	616,130	612,800	596,360	609,542	582,195	569,089	568,395	575,581
Midwest	478,698	489,561	499,771	452,974	415,078	388,654	365,342	349,165	367,846	364,913	381,292
South	410,205	482,179	484,507	432,003	487,480	426,897	383,819	326,446	412,946	409,526	482,559
West	651,851	663,072	622,445	586,770	568,296	573,184	556,003	544,590	488,320	570,594	563,415
Census division¹											
New England	177,581	168,184	166,492	171,103	182,714	183,059	189,800	191,407	184,677	185,218	187,293
Middle Atlantic	440,806	459,174	447,945	445,027	430,086	413,301	419,742	390,788	384,412	383,177	388,288
East North Central	305,283	313,603	311,989	277,556	253,774	221,317	199,441	191,138	205,196	192,905	214,954
West North Central	173,415	175,958	187,782	175,418	161,304	167,337	165,901	158,027	162,650	172,008	166,338
South Atlantic	268,308	314,829	315,375	277,268	344,210	294,120	259,037	206,584	286,793	279,554	341,769
East South Central	41,437	50,812	53,306	58,962	49,217	46,060	47,513	46,870	51,357	54,284	58,659
West South Central	100,460	116,538	115,826	95,773	94,053	86,717	77,269	72,992	74,796	75,688	82,131
Mountain	157,357	161,785	162,658	157,480	153,794	163,698	157,290	153,042	138,853	161,338	160,099
Pacific	494,494	501,287	459,787	429,290	414,502	409,486	398,713	391,548	349,467	409,256	403,316
State or jurisdiction											
Alabama	‡	15,060	21,603	21,731	8,075	9,518	10,222	9,538	11,068	12,081	12,783
Alaska	3,986	5,515	6,056	6,957	6,977	6,191	6,418	6,390	6,682	7,223	6,987
Arizona	21,157	20,966	19,216	28,736	23,285	24,160	21,621	22,966	23,752	30,647	36,233
Arkansas	15,004	28,512	24,603	14,155	12,177	12,532	11,826	8,736	11,742	12,561	11,522
California	392,665	394,446	353,357	325,531	311,857	314,820	310,638	316,677	301,506	305,588	282,806
Colorado	79,405	85,836	88,278	79,199	77,822	87,945	86,469	89,778	75,247	89,896	83,293
Connecticut	44,757	47,176	46,067	51,951	62,315	61,992	64,038	67,128	67,866	69,026	69,315
Delaware	8,418	7,930	7,781	6,699	6,913	7,483	6,435	7,735	7,918	6,985	10,979
District of Columbia	1,931	4,533	‡	3,305	7,607	5,758	5,233	5,442	6,128	5,196	5,576
Florida	52,664	80,983	80,236	61,141	104,113	64,411	50,273	33,197	30,424	29,546	43,618
Georgia	42,301	40,488	42,059	42,286	43,698	44,553	44,397	45,096	43,220	‡	‡
Hawaii	6,961	7,373	7,276	6,614	6,840	6,853	6,748	6,371	6,449	6,224	5,167
Idaho	6,250	6,512	7,209	4,325	4,882	6,554	5,597	2,858	2,850	2,830	2,661
Illinois	71,063	76,423	71,525	73,270	59,470	36,843	33,835	28,550	46,794	26,648	42,292
Indiana	35,781	34,902	30,987	24,385	24,348	24,662	25,717	25,786	21,753	21,351	24,477
Iowa	26,927	26,261	30,754	33,279	27,700	28,247	29,554	28,513	28,803	27,642	27,599
Kansas	15,029	16,790	19,125	14,978	13,846	13,370	10,883	6,477	6,265	13,127	13,108
Kentucky	24,072	22,147	21,471	22,142	20,599	16,563	17,167	18,014	19,001	19,685	20,420
Louisiana	24,424	25,288	28,082	26,167	25,170	18,792	12,945	10,413	11,252	11,509	16,448
Maine	16,370	16,075	15,106	13,367	14,967	14,844	15,349	14,587	12,615	10,306	8,606

Continued. See notes at end of table.

Table 14.1a. Admissions aged 12 years and older, by Census region, Census division, and state or jurisdiction: Number, 2007–2017 (continued)

Census region, Census division, and state or jurisdiction	Number of admissions aged 12 years and older										
	2007	2008	2009	2010	2011	2012	2013	2014	2015	2016	2017
Maryland	67,425	65,796	63,237	42,889	65,906	62,468	51,396	41,091	113,195	95,480	150,818
Massachusetts	91,480	78,889	81,035	81,105	80,628	82,295	84,659	83,191	78,184	78,385	82,942
Michigan	67,000	65,570	64,703	61,517	58,527	55,881	55,253	62,582	62,286	73,949	75,553
Minnesota	49,517	49,840	51,966	50,994	51,564	52,847	53,170	53,420	55,884	57,930	61,921
Mississippi	7,070	3,701	‡	3,336	7,109	6,442	5,615	4,400	6,337	6,735	7,605
Missouri	47,242	49,232	52,496	43,299	34,187	38,060	38,205	37,812	37,933	37,401	31,964
Montana	9,678	7,475	7,370	7,752	9,001	8,794	7,569	6,144	5,920	5,639	2,727
Nebraska	16,507	16,250	15,994	15,722	17,995	17,611	17,755	16,302	18,788	18,098	13,467
Nevada	9,859	9,377	9,907	8,710	9,149	9,262	8,721	8,092	9,204	11,125	15,555
New Hampshire	5,653	6,224	6,354	6,325	5,479	4,279	4,642	4,182	3,637	4,663	5,348
New Jersey	60,854	66,181	70,361	71,441	73,251	76,079	88,896	64,407	68,628	76,145	82,052
New Mexico	11,956	11,505	10,060	7,990	9,861	8,579	8,123	6,045	4,447	3,832	2,264
New York	308,607	314,589	313,639	311,436	304,862	294,600	285,754	283,882	281,830	279,879	278,705
North Carolina	23,578	39,166	54,990	62,489	65,906	60,000	57,716	45,133	59,530	94,775	83,744
North Dakota	2,426	2,518	2,439	2,508	1,789	2,652	2,743	3,342	2,899	5,965	5,230
Ohio	101,620	107,604	115,645	89,032	83,708	74,095	59,238	55,146	54,679	50,760	48,547
Oklahoma	16,460	16,967	16,928	13,944	13,492	13,153	12,823	14,359	14,432	15,090	15,342
Oregon	52,864	54,271	53,283	52,067	52,001	47,358	41,323	26,902	‡	‡	‡
Pennsylvania	71,345	78,404	63,945	62,150	51,973	42,622	45,092	42,499	33,954	27,153	27,531
Puerto Rico	3,736	3,307	2,474	1,867	2,602	3,158	3,144	4,117	2,413	3,095	2,548
Rhode Island	11,371	11,428	10,884	10,411	11,151	10,866	11,594	11,057	11,400	12,491	11,924
South Carolina	26,329	27,184	27,874	27,800	19,207	19,928	16,032	‡	‡	18,866	19,612
South Dakota	15,767	15,067	15,008	14,638	14,223	14,550	13,591	12,161	12,078	11,845	13,049
Tennessee	10,295	9,904	10,232	11,753	13,434	13,537	14,509	14,918	14,951	15,783	17,851
Texas	44,572	45,771	46,213	41,507	43,214	42,240	39,675	39,484	37,370	36,528	38,819
Utah	14,242	14,515	14,787	15,062	14,197	13,223	13,756	11,747	11,864	11,955	12,135
Vermont	7,950	8,392	7,046	7,944	8,174	8,783	9,518	11,262	10,975	10,347	9,158
Virginia	31,487	33,750	30,023	26,688	27,684	27,740	25,034	25,058	22,974	24,109	24,358
Washington	38,018	39,682	39,815	38,121	36,827	34,264	33,586	35,208	34,830	90,221	108,356
West Virginia	14,175	14,999	9,175	3,971	3,176	1,779	2,521	3,832	3,404	4,597	3,064
Wisconsin	29,819	29,104	29,129	29,352	27,721	29,836	25,398	19,074	19,684	20,197	24,085
Wyoming	4,810	5,599	5,831	5,706	5,597	5,181	5,434	5,412	5,569	5,414	5,231

‡ No data, or less than a full calendar year of data, submitted.

¹ Admissions reported for Census regions and divisions will not sum to the total number of admissions, because Puerto Rico is not included in any Census region or division.

NOTE: Based on administrative data reported to TEDS by all reporting states and jurisdictions. Comparisons among states should be made with caution.

SOURCE: Center for Behavioral Health Statistics and Quality, Substance Abuse and Mental Health Services Administration, Treatment Episode Data Set (TEDS). Data received through 11.21.18.

Table 14.1b. Admissions aged 12 years and older per 100,000 population, by Census region, Census division, and state or jurisdiction: 2007–2017

Census region, Census division, and state or jurisdiction	Admissions per 100,000 population aged 12 years and older										
	2007	2008	2009	2010	2011	2012	2013	2014	2015	2016	2017
Total	859	877	864	795	787	743	711	674	690	724	752
Census region¹											
Northeast	1,322	1,335	1,301	1,299	1,284	1,243	1,264	1,203	1,172	1,168	1,179
Midwest	858	874	889	803	733	683	639	608	639	632	658
South	464	516	530	448	500	432	384	337	421	431	503
West	1,127	1,131	1,049	974	933	929	891	863	807	932	909
Census division¹											
New England	1,450	1,365	1,343	1,373	1,457	1,451	1,495	1,500	1,442	1,440	1,449
Middle Atlantic	1,276	1,324	1,286	1,272	1,222	1,168	1,181	1,096	1,076	1,070	1,082
East North Central	784	803	796	708	645	561	503	481	516	484	537
West North Central	1,029	1,037	1,101	1,019	931	959	945	895	916	963	926
South Atlantic	550	638	639	545	669	564	491	419	575	606	732
East South Central	370	334	413	379	315	292	300	294	321	338	363
West South Central	354	405	396	319	309	281	247	229	231	231	248
Mountain	896	905	896	862	831	872	826	793	708	808	788
Pacific	1,227	1,230	1,116	1,023	977	954	920	893	855	992	968
State or jurisdiction											
Alabama	‡	383	546	537	199	233	249	232	268	292	308
Alaska	707	969	1,053	1,183	1,173	1,026	1,053	1,048	1,093	1,176	1,139
Arizona	406	394	355	540	432	442	390	408	415	526	610
Arkansas	632	1,190	1,020	578	494	506	475	350	468	498	454
California	1,307	1,300	1,152	1,041	987	985	962	970	915	919	844
Colorado	1,967	2,087	2,110	1,877	1,817	2,019	1,951	1,991	1,634	1,914	1,744
Connecticut	1,511	1,583	1,536	1,696	2,023	2,003	2,061	2,157	2,180	2,217	2,222
Delaware	1,153	1,072	1,042	876	895	957	814	967	978	854	1,327
District of Columbia	378	882	‡	617	1,390	1,031	920	944	1,047	874	928
Florida	338	515	507	376	631	385	296	193	173	165	239
Georgia	540	509	521	525	536	539	532	534	505	‡	‡
Hawaii	642	675	663	570	584	579	564	528	531	511	424
Idaho	511	523	572	338	377	501	423	213	209	203	187
Illinois	666	712	663	678	549	339	310	261	428	244	388
Indiana	676	654	578	449	446	449	465	464	390	381	434
Iowa	1,071	1,040	1,214	1,297	1,073	1,089	1,133	1,087	1,093	1,045	1,037
Kansas	650	721	816	632	582	558	452	268	258	540	537
Kentucky	671	613	590	604	558	447	461	482	506	523	539
Louisiana	669	682	751	689	658	487	333	267	287	292	417
Maine	1,434	1,403	1,319	1,159	1,294	1,281	1,322	1,254	1,084	883	733

Continued. See notes at end of table.

Table 14.1b. Admissions aged 12 years and older per 100,000 population, by Census region, Census division, and state or jurisdiction: 2007–2017 (continued)

Census region, Census division, and state or jurisdiction	Admissions per 100,000 population aged 12 years and older										
	2007	2008	2009	2010	2011	2012	2013	2014	2015	2016	2017
Maryland	1,420	1,379	1,316	874	1,330	1,248	1,018	809	2,216	1,860	2,923
Massachusetts	1,643	1,406	1,432	1,435	1,414	1,430	1,457	1,420	1,325	1,320	1,388
Michigan	789	774	765	734	697	663	653	738	733	868	883
Minnesota	1,135	1,134	1,174	1,144	1,148	1,168	1,165	1,162	1,208	1,242	1,314
Mississippi	293	152	‡	135	287	259	224	176	253	268	302
Missouri	950	982	1,042	856	674	747	746	736	736	723	615
Montana	1,186	906	887	920	1,060	1,028	877	706	675	636	304
Nebraska	1,121	1,097	1,073	1,035	1,177	1,143	1,144	1,042	1,192	1,139	841
Nevada	466	435	455	385	402	400	371	338	378	447	612
New Hampshire	501	548	557	556	480	373	403	360	312	398	453
New Jersey	835	904	956	957	975	1,007	1,170	844	896	991	1,063
New Mexico	732	699	605	465	569	493	465	346	254	218	128
New York	1,868	1,897	1,884	1,876	1,823	1,751	1,689	1,671	1,654	1,640	1,630
North Carolina	311	507	702	776	810	728	692	535	697	1,096	955
North Dakota	445	460	442	437	308	447	450	538	458	943	827
Ohio	1,044	1,104	1,184	912	855	755	602	559	553	512	488
Oklahoma	547	559	553	445	428	413	399	444	443	460	466
Oregon	1,671	1,692	1,642	1,595	1,578	1,423	1,232	793	‡	‡	‡
Pennsylvania	665	728	591	569	474	388	409	385	308	246	249
Puerto Rico	118	105	78	83	117	144	146	196	118	155	135
Rhode Island	1,254	1,261	1,200	1,143	1,224	1,190	1,267	1,204	1,238	1,353	1,288
South Carolina	707	717	726	710	486	498	396	‡	‡	446	457
South Dakota	2,365	2,240	2,212	2,157	2,078	2,101	1,941	1,723	1,703	1,655	1,804
Tennessee	198	189	193	219	248	248	263	269	267	279	312
Texas	231	233	231	201	206	198	182	178	165	159	166
Utah	684	682	681	696	645	590	602	506	501	493	489
Vermont	1,473	1,551	1,300	1,459	1,497	1,607	1,737	2,055	2,003	1,889	1,669
Virginia	484	514	452	393	403	399	356	354	322	336	337
Washington	698	717	709	669	639	587	569	589	573	1,458	1,720
West Virginia	909	960	586	248	198	111	157	240	214	290	195
Wisconsin	628	610	608	610	573	614	521	389	401	409	486
Wyoming	1,093	1,254	1,283	1,208	1,178	1,071	1,112	1,107	1,134	1,103	1,073

‡ No data, or less than a full calendar year of data, submitted.

¹ Puerto Rico is not included in any Census region or division.

NOTE: Based on administrative data reported to TEDS by all reporting states and jurisdictions. Comparisons made among states should be made with caution.

SOURCES: Center for Behavioral Health Statistics and Quality, Substance Abuse and Mental Health Services Administration, Treatment Episode Data Set (TEDS). Data received through 11.21.18. Population: U.S. Census Bureau, Population division, SC-EST2017-alldata6: Annual State Resident Population Estimates for 6 Race Alone Groups (5 Race Alone Groups and Two or More Races) by Age, Sex, and Hispanic Origin: April 1, 2010 to July 1, 2017; SC-EST2009-alldata6: Annual State Resident Population Estimates for 6 Race Groups (5 Race Alone Groups and Two or More Races) by Age, Sex, and Hispanic Origin: April 1, 2000 to July 1, 2009; PEPASYSEX: Annual Estimates of the Resident Population by Single Year of Age and Sex for the United States, States, and Puerto Rico Commonwealth: April 1, 2010 to July 1, 2017; and PRC-EST00INT-AGESEX: Intercensal Estimates of the Resident Population by Single Year of Age and Sex for Puerto Rico: April 1, 2000 to July 1, 2010.

Table 14.1c. Admissions aged 12 years and older per 100,000 population, by Census region, Census division, and state or jurisdiction: 2007–2017, adjusted for age, gender, and race/ethnicity

Census region, Census division, and state or jurisdiction	Admissions per 100,000 population aged 12 years and older, adjusted for age, gender, and race/ethnicity ¹										
	2007	2008	2009	2010	2011	2012	2013	2014	2015	2016	2017
Total	366	372	357	320	314	291	274	258	262	266	278
Census region²											
Northeast	714	705	680	657	635	598	585	541	530	515	521
Midwest	374	385	371	360	320	277	258	238	269	260	288
South	140	157	160	131	149	126	111	96	116	114	136
West	542	567	515	461	434	434	409	385	351	367	357
Census division²											
New England	751	678	650	656	682	659	653	641	634	623	630
Middle Atlantic	697	704	679	649	619	578	564	515	503	486	492
East North Central	315	329	307	310	272	215	192	176	215	204	242
West North Central	522	523	527	455	410	416	407	378	385	393	380
South Atlantic	166	195	192	154	194	159	140	117	153	156	193
East South Central	84	75	133	138	118	107	114	114	126	130	142
West South Central	107	121	119	101	98	85	71	64	64	63	70
Mountain	396	400	390	370	355	369	353	327	280	317	331
Pacific	586	618	555	496	466	459	432	409	380	391	377
State or jurisdiction											
Alabama	‡	92	129	117	57	50	49	44	49	62	61
Alaska	170	226	231	263	264	215	230	216	240	252	241
Arizona	178	170	140	210	169	173	142	129	138	179	210
Arkansas	155	315	248	137	120	118	113	77	126	150	135
California	614	647	570	501	470	469	443	426	393	382	352
Colorado	1,015	1,053	1,079	981	959	1,035	1,023	1,027	804	911	824
Connecticut	870	821	789	947	1,037	995	975	1,003	1,013	984	968
Delaware	381	347	327	251	256	252	200	241	261	225	318
District of Columbia	184	330	‡	202	499	352	318	325	357	279	307
Florida	117	174	169	114	183	102	74	43	42	41	64
Georgia	124	118	120	117	125	122	118	115	107	‡	‡
Hawaii	225	240	247	334	321	336	305	265	271	277	221
Idaho	208	230	258	143	156	199	190	89	102	87	69
Illinois	329	382	352	346	274	159	145	123	211	106	180
Indiana	293	306	271	185	175	169	169	164	162	126	146
Iowa	674	648	753	732	628	592	596	580	566	503	479
Kansas	374	387	434	320	289	274	221	133	124	244	256
Kentucky	205	175	166	156	136	108	122	123	149	160	174
Louisiana	170	170	190	162	152	106	74	58	69	80	110
Maine	770	642	666	559	797	724	797	585	473	290	235

Continued. See notes at end of table.

Table 14.1c. Admissions aged 12 years and older per 100,000 population, by Census region, Census division, and state or jurisdiction: 2007–2017, adjusted for age, gender, and race/ethnicity (continued)

Census region, Census division, and state or jurisdiction	Admissions per 100,000 population aged 12 years and older, adjusted for age, gender, and race/ethnicity ¹										
	2007	2008	2009	2010	2011	2012	2013	2014	2015	2016	2017
Maryland	403	400	379	220	352	333	279	223	452	341	539
Massachusetts	751	619	588	542	507	500	507	470	459	468	504
Michigan	323	319	302	277	264	249	235	271	303	470	485
Minnesota	589	592	615	540	528	552	559	553	563	582	632
Mississippi	66	35	‡	20	50	46	40	34	44	46	48
Missouri	389	405	397	315	234	251	252	251	249	227	194
Montana	576	392	367	453	557	506	414	316	300	247	112
Nebraska	642	592	424	502	598	559	563	453	529	497	367
Nevada	171	163	171	134	133	132	119	99	102	114	217
New Hampshire	214	214	226	213	139	128	121	127	116	142	161
New Jersey	348	359	370	345	348	353	416	307	324	346	375
New Mexico	247	260	167	119	151	150	150	108	76	57	39
New York	978	983	960	937	897	834	781	750	726	694	696
North Carolina	74	135	186	202	209	192	188	142	184	264	229
North Dakota	188	189	231	176	114	136	155	160	130	304	268
Ohio	371	321	276	371	339	283	220	192	181	169	166
Oklahoma	183	192	194	148	139	127	122	130	128	135	146
Oregon	882	865	835	806	749	674	547	322	‡	‡	‡
Pennsylvania	292	307	234	212	172	144	151	119	102	83	79
Rhode Island	502	515	494	403	399	369	348	316	314	356	322
South Carolina	167	172	187	187	117	122	100	‡	‡	142	148
South Dakota	1,436	1,240	1,161	1,067	934	896	775	662	650	408	256
Tennessee	55	47	106	187	176	167	182	187	192	189	210
Texas	76	79	77	70	71	67	59	54	48	45	49
Utah	501	480	471	516	436	388	406	308	277	275	296
Vermont	721	779	656	1,078	805	743	843	1,011	972	799	752
Virginia	188	196	171	141	155	139	123	117	100	96	96
Washington	383	397	398	362	335	307	294	286	270	501	661
West Virginia	572	484	285	84	16	30	61	101	114	51	33
Wisconsin	303	270	288	293	292	317	284	177	183	179	238
Wyoming	685	829	868	696	544	435	435	448	506	457	467

‡ No data, or less than a full calendar year of data, submitted.

¹ Adjusted for age, gender, and race/ethnicity to the 2010 U.S. resident population.

² Puerto Rico is not included in any Census region or division.

NOTE: Based on administrative data reported to TEDS by all reporting states and jurisdictions (excluding Puerto Rico). Comparisons among states should be made with caution.

SOURCES: Center for Behavioral Health Statistics and Quality, Substance Abuse and Mental Health Services Administration, Treatment Episode Data Set (TEDS). Data received through 11.21.18. Population: U.S. Census Bureau, Population Estimates Program, "SC-EST2017-alldata6: Annual State Resident Population Estimates for 6 Race Groups (5 Race Alone Groups and Two or More Races) by Age, Sex, and Hispanic Origin: April 1, 2010 to July 1, 2017"; "SC-EST2009-alldata6: Annual State Resident Population Estimates for 6 Race Groups (5 Race Alone Groups and Two or More Races) by Age, Sex, and Hispanic Origin: April 1, 2000 to July 1, 2009."

Table 14.2a. Primary alcohol admissions aged 12 years and older, by Census region, Census division, and state or jurisdiction: Number, 2007–2017

<i>Census region, Census division, and state or jurisdiction</i>	<i>Number of admissions aged 12 years and older</i>										
	<i>2007</i>	<i>2008</i>	<i>2009</i>	<i>2010</i>	<i>2011</i>	<i>2012</i>	<i>2013</i>	<i>2014</i>	<i>2015</i>	<i>2016</i>	<i>2017</i>
Total	844,544	898,125	891,667	814,827	788,268	739,104	681,781	620,139	590,851	602,480	590,681
Census region¹											
Northeast	259,697	257,884	251,092	248,155	238,453	222,241	213,251	198,621	193,009	189,077	195,063
Midwest	218,021	227,645	230,723	204,524	182,017	169,261	153,072	140,826	138,866	133,182	133,583
South	145,918	171,373	172,049	147,212	161,677	142,752	126,016	103,653	105,399	102,765	108,859
West	219,706	240,054	236,620	214,098	204,943	203,565	188,168	174,976	152,539	175,645	151,880
Census division¹											
New England	71,602	63,121	61,347	63,506	65,480	63,089	60,170	59,728	57,933	56,429	59,845
Middle Atlantic	188,095	194,763	189,745	184,649	172,973	159,152	153,081	138,893	135,076	132,648	135,218
East North Central	129,837	132,749	129,942	112,409	98,742	87,086	75,121	68,963	68,912	64,550	69,912
West North Central	88,184	94,896	100,781	92,115	83,275	82,175	77,951	71,863	69,954	68,632	63,671
South Atlantic	101,066	115,469	115,179	97,618	117,890	103,146	89,923	69,891	72,524	71,639	77,226
East South Central	15,533	18,112	18,757	19,602	15,128	14,231	13,817	13,211	13,325	12,942	13,206
West South Central	29,319	37,792	38,113	29,992	28,659	25,375	22,276	20,551	19,550	18,184	18,427
Mountain	88,884	96,808	99,608	89,547	88,580	93,228	88,576	85,280	71,405	77,620	69,523
Pacific	130,822	143,246	137,012	124,551	116,363	110,337	99,592	89,696	81,134	98,025	82,357
State or jurisdiction											
Alabama	‡	5,211	7,539	7,287	2,366	2,975	3,044	2,832	2,675	3,046	2,838
Alaska	2,855	4,170	4,427	5,155	5,037	4,385	4,455	4,342	4,368	4,524	4,431
Arizona	4,861	6,177	6,277	9,934	8,629	8,289	6,947	7,094	7,101	8,251	8,945
Arkansas	5,843	11,318	10,113	5,469	4,723	4,554	3,861	3,062	3,317	3,315	2,653
California	80,586	88,697	83,001	74,270	69,070	69,391	63,842	62,016	63,763	63,675	59,965
Colorado	58,784	64,961	67,493	57,428	56,489	62,706	60,892	61,378	49,359	56,475	48,538
Connecticut	15,415	17,093	16,978	19,907	24,063	24,693	23,132	23,262	23,298	22,857	22,819
Delaware	2,232	1,959	1,925	1,512	1,495	1,468	1,074	1,037	746	501	1,386
District of Columbia	37	726	‡	743	2,214	1,955	1,808	2,056	2,356	1,789	1,836
Florida	15,033	23,434	22,556	14,387	28,569	19,969	16,970	12,409	11,103	10,224	14,238
Georgia	17,085	16,984	17,975	17,979	18,856	19,211	18,793	18,009	16,543	‡	‡
Hawaii	2,340	2,818	2,573	2,119	2,248	2,060	1,888	1,626	1,546	1,414	1,101
Idaho	1,824	2,428	2,897	1,390	1,657	2,268	2,005	977	919	739	750
Illinois	22,727	24,089	23,276	24,084	18,406	11,850	10,930	9,097	13,482	7,266	10,795
Indiana	16,833	16,113	14,031	9,915	9,855	9,991	9,825	9,009	7,316	6,314	6,853
Iowa	13,849	14,415	16,477	16,451	13,102	12,548	12,608	12,279	11,674	10,471	10,080
Kansas	6,116	7,415	8,488	6,161	5,410	4,969	3,866	2,072	1,976	3,884	3,898
Kentucky	9,453	8,578	7,743	7,401	6,388	4,989	4,753	4,604	4,436	4,040	3,904
Louisiana	6,581	7,634	8,668	7,727	7,003	4,107	3,132	2,298	1,723	1,503	2,083
Maine	8,246	7,521	6,953	6,148	6,301	5,608	5,582	5,373	4,478	3,711	3,230

Continued. See notes at end of table.

Table 14.2a. Primary alcohol admissions aged 12 years and older, by Census region, Census division, and state or jurisdiction: Number, 2007–2017
(continued)

Census region, Census division, and state or jurisdiction	Number of admissions aged 12 years and older										
	2007	2008	2009	2010	2011	2012	2013	2014	2015	2016	2017
Maryland	24,048	22,260	20,222	12,331	19,613	18,390	14,197	11,308	14,805	14,254	20,937
Massachusetts	36,567	26,832	26,954	26,577	24,547	23,135	22,226	22,049	21,035	20,821	24,758
Michigan	28,701	27,864	26,844	24,768	22,678	21,216	20,615	22,851	21,087	25,861	27,295
Minnesota	26,134	27,799	28,809	27,250	26,185	25,322	23,765	23,404	23,096	22,367	23,063
Mississippi	2,280	1,130	‡	1,091	2,278	2,221	1,846	1,416	1,989	1,824	1,972
Missouri	15,984	19,276	20,889	17,171	13,520	14,663	14,070	13,187	12,327	11,388	9,320
Montana	5,913	4,646	4,586	4,710	5,278	4,966	4,166	3,249	3,024	2,683	1,353
Nebraska	12,379	12,818	12,884	12,307	13,337	12,346	12,077	10,809	11,327	10,785	7,584
Nevada	3,664	3,932	4,117	3,286	3,333	3,074	2,930	2,848	2,351	1,972	3,940
New Hampshire	2,767	3,106	2,998	2,868	2,596	1,798	1,752	1,362	998	1,169	1,373
New Jersey	18,718	21,366	22,574	23,163	21,985	21,554	25,403	15,081	17,371	20,690	21,691
New Mexico	5,991	5,841	4,402	3,004	4,255	3,978	3,734	3,046	2,305	1,662	895
New York	141,199	143,168	141,676	137,186	131,533	122,855	113,325	111,140	107,316	103,724	105,178
North Carolina	9,942	15,423	19,917	21,489	25,706	21,886	19,548	14,340	17,925	27,672	21,876
North Dakota	1,433	1,497	1,448	1,449	1,012	1,399	1,355	1,471	1,277	2,107	1,743
Ohio	40,626	43,133	44,805	32,639	28,565	23,698	17,853	16,021	15,113	13,431	11,809
Oklahoma	6,267	6,866	6,693	4,961	4,534	4,324	4,203	4,525	4,108	3,912	3,807
Oregon	29,079	30,528	29,358	27,140	25,760	22,374	17,567	10,011	‡	‡	‡
Pennsylvania	28,178	30,229	25,495	24,300	19,455	14,743	14,353	12,672	10,389	8,234	8,349
Puerto Rico	1,202	1,169	1,183	838	1,178	1,285	1,274	2,063	1,038	1,811	1,296
Rhode Island	4,537	4,407	4,000	4,161	4,384	4,268	4,085	3,998	4,433	4,695	4,658
South Carolina	13,803	14,617	15,810	16,602	9,024	8,796	7,100	‡	‡	8,375	8,741
South Dakota	12,289	11,676	11,786	11,326	10,709	10,928	10,210	8,641	8,277	7,630	7,983
Tennessee	3,800	3,193	3,475	3,823	4,096	4,046	4,174	4,359	4,225	4,032	4,492
Texas	10,628	11,974	12,639	11,835	12,399	12,390	11,080	10,666	10,402	9,454	9,884
Utah	4,848	5,166	6,087	6,119	5,477	4,878	4,983	3,761	3,469	3,285	2,817
Vermont	4,070	4,162	3,464	3,845	3,589	3,587	3,393	3,684	3,691	3,176	3,007
Virginia	11,516	12,628	12,318	10,961	11,270	10,917	9,689	9,236	7,698	7,084	7,065
Washington	15,962	17,033	17,653	15,867	14,248	12,127	11,840	11,701	11,457	28,412	16,860
West Virginia	7,370	7,438	4,456	1,614	1,143	554	744	1,496	1,348	1,740	1,147
Wisconsin	20,950	21,550	20,986	21,003	19,238	20,331	15,898	11,985	11,914	11,678	13,160
Wyoming	2,999	3,657	3,749	3,676	3,462	3,069	2,919	2,927	2,877	2,553	2,285

‡ No data, or less than a full calendar year of data, submitted.

¹ Admissions reported for Census regions and divisions will not sum to the total number of admissions, because Puerto Rico is not included in any Census region or division.

NOTE: Based on administrative data reported to TEDS by all reporting states and jurisdictions. Comparisons among states should be made with caution.

SOURCE: Center for Behavioral Health Statistics and Quality, Substance Abuse and Mental Health Services Administration, Treatment Episode Data Set (TEDS). Data received through 11.21.18.

Table 14.2b. Primary alcohol admissions aged 12 years and older per 100,000 population, by Census region, Census division, and state or jurisdiction: 2007–2017

Census region, Census division, and state or jurisdiction	Admissions per 100,000 population aged 12 years and older										
	2007	2008	2009	2010	2011	2012	2013	2014	2015	2016	2017
Total	335	348	346	310	297	276	253	231	221	228	222
Census region¹											
Northeast	555	549	532	523	500	463	442	410	398	389	400
Midwest	391	406	410	363	321	297	268	245	241	231	230
South	165	184	188	153	166	145	126	107	107	108	113
West	380	409	399	355	336	330	302	277	252	287	245
Census division¹											
New England	585	512	495	510	522	500	474	468	452	439	463
Middle Atlantic	545	562	545	528	492	450	431	390	378	371	377
East North Central	333	340	332	287	251	221	190	174	173	162	175
West North Central	523	559	591	535	481	471	444	407	394	384	354
South Atlantic	207	234	233	192	229	198	171	142	145	155	165
East South Central	139	119	145	126	97	90	87	83	83	81	82
West South Central	103	131	130	100	94	82	71	65	60	55	56
Mountain	506	541	549	490	479	497	465	442	364	389	342
Pacific	325	352	333	297	274	257	230	205	199	237	198
State or jurisdiction											
Alabama	‡	133	190	180	58	73	74	69	65	74	68
Alaska	507	733	770	877	847	726	731	712	714	736	722
Arizona	93	116	116	187	160	152	125	126	124	141	151
Arkansas	246	472	419	223	192	184	155	123	132	132	105
California	268	292	271	237	219	217	198	190	193	191	179
Colorado	1,456	1,580	1,613	1,361	1,319	1,440	1,374	1,361	1,072	1,202	1,016
Connecticut	520	574	566	650	781	798	744	747	748	734	732
Delaware	306	265	258	198	194	188	136	130	92	61	168
District of Columbia	7	141	‡	139	404	350	318	357	402	301	305
Florida	96	149	142	89	173	119	100	72	63	57	78
Georgia	218	213	223	223	231	233	225	213	193	‡	‡
Hawaii	216	258	234	183	192	174	158	135	127	116	90
Idaho	149	195	230	109	128	173	151	73	67	53	53
Illinois	213	224	216	223	170	109	100	83	123	67	99
Indiana	318	302	262	183	180	182	178	162	131	113	122
Iowa	551	571	650	641	508	484	483	468	443	396	379
Kansas	265	319	362	260	227	207	161	86	81	160	160
Kentucky	263	237	213	202	173	135	128	123	118	107	103
Louisiana	180	206	232	203	183	106	81	59	44	38	53
Maine	722	657	607	533	545	484	481	462	385	318	275

Continued. See notes at end of table.

Table 14.2b. Primary alcohol admissions aged 12 years and older per 100,000 population, by Census region, Census division, and state or jurisdiction: 2007–2017
(continued)

<i>Census region, Census division, and state or jurisdiction</i>	<i>Admissions per 100,000 population aged 12 years and older</i>										
	<i>2007</i>	<i>2008</i>	<i>2009</i>	<i>2010</i>	<i>2011</i>	<i>2012</i>	<i>2013</i>	<i>2014</i>	<i>2015</i>	<i>2016</i>	<i>2017</i>
Maryland	507	467	421	251	396	367	281	223	290	278	406
Massachusetts	657	478	476	470	430	402	383	376	356	351	414
Michigan	338	329	317	296	270	252	244	269	248	303	319
Minnesota	599	632	651	611	583	559	521	509	499	479	489
Mississippi	94	47	‡	44	92	89	74	57	79	73	78
Missouri	321	384	414	340	266	288	275	257	239	220	179
Montana	724	563	552	559	622	581	483	374	345	303	151
Nebraska	840	866	864	810	872	801	778	691	719	679	474
Nevada	173	183	189	145	146	133	125	119	96	79	155
New Hampshire	245	273	263	252	227	157	152	117	86	100	116
New Jersey	257	292	307	310	293	285	334	198	227	269	281
New Mexico	367	355	265	175	246	228	214	174	132	94	51
New York	854	863	851	826	787	730	670	654	630	608	615
North Carolina	131	200	254	267	316	266	234	170	210	320	250
North Dakota	263	273	263	253	174	236	222	237	202	333	276
Ohio	418	443	459	334	292	242	181	162	153	135	119
Oklahoma	208	226	219	158	144	136	131	140	126	119	116
Oregon	919	952	905	831	782	673	524	295	‡	‡	‡
Pennsylvania	263	281	236	223	178	134	130	115	94	75	75
Puerto Rico	38	37	37	37	53	59	59	98	51	91	69
Rhode Island	500	486	441	457	481	467	447	435	482	509	503
South Carolina	371	386	412	424	228	220	175	‡	‡	198	204
South Dakota	1,844	1,736	1,737	1,669	1,564	1,578	1,458	1,225	1,167	1,066	1,104
Tennessee	73	61	66	71	76	74	76	78	75	71	79
Texas	55	61	63	57	59	58	51	48	46	41	42
Utah	233	243	280	283	249	218	218	162	147	135	114
Vermont	754	769	639	706	657	656	619	672	674	580	548
Virginia	177	192	185	161	164	157	138	130	108	99	98
Washington	293	308	314	279	247	208	201	196	189	459	268
West Virginia	473	476	285	101	71	35	46	94	85	110	73
Wisconsin	441	452	438	436	398	419	326	245	243	237	265
Wyoming	681	819	825	778	729	635	598	599	586	520	469

‡ No data, or less than a full calendar year of data, submitted.

¹ Puerto Rico is not included in any Census region or division.

NOTE: Based on administrative data reported to TEDS by all reporting states and jurisdictions. Comparisons among states should be made with caution.

SOURCES: Center for Behavioral Health Statistics and Quality, Substance Abuse and Mental Health Services Administration, Treatment Episode Data Set (TEDS). Data received through 11.21.18. Population: U.S. Census Bureau, Population division, SC-EST2017-alldata6: Annual State Resident Population Estimates for 6 Race Groups (5 Race Alone Groups and Two or More Races) by Age, Sex, and Hispanic Origin: April 1, 2010 to July 1, 2017; SC-EST2009-alldata6: Annual State Resident Population Estimates for 6 Race Groups (5 Race Alone Groups and Two or More Races) by Age, Sex, and Hispanic Origin: April 1, 2000 to July 1, 2009; PEPYASEX: Annual Estimates of the Resident Population by Single Year of Age and Sex for the United States, States, and Puerto Rico Commonwealth: April 1, 2010 to July 1, 2017; and PRC-EST00INT-AGESEX: Intercensal Estimates of the Resident Population by Single Year of Age and Sex for Puerto Rico: April 1, 2000 to July 1, 2010.

Table 14.3a. Primary marijuana admissions aged 12 years and older, by Census region, Census division, and state or jurisdiction: Number, 2007–2017

Census region, Census division, and state or jurisdiction	Number of admissions aged 12 years and older											
	2007	2008	2009	2010	2011	2012	2013	2014	2015	2016	2017	
Total	346,496	392,278	405,400	388,935	384,426	348,820	320,248	277,616	262,295	261,070	250,786	
Census region¹												
Northeast	77,443	84,941	87,697	91,952	86,143	79,680	78,694	70,487	67,300	64,638	63,556	
Midwest	92,330	96,881	102,974	96,591	84,970	76,777	70,999	63,946	61,522	58,102	57,451	
South	80,033	105,003	110,568	97,614	107,805	90,263	78,991	64,030	64,569	65,550	68,104	
West	96,217	105,049	103,906	102,556	105,031	101,358	90,838	78,447	68,581	72,413	61,291	
Census division¹												
New England	13,552	13,824	14,269	16,325	15,286	14,136	13,533	13,870	13,485	12,827	12,748	
Middle Atlantic	63,891	71,117	73,428	75,627	70,857	65,544	65,161	56,617	53,815	51,811	50,808	
East North Central	58,458	60,877	62,533	58,554	51,414	42,594	38,716	34,087	31,775	27,735	29,493	
West North Central	33,872	36,004	40,441	38,037	33,556	34,183	32,283	29,859	29,747	30,367	27,958	
South Atlantic	51,251	68,469	72,673	62,219	78,261	65,511	56,315	41,686	41,939	42,161	42,893	
East South Central	6,983	10,602	11,735	12,608	8,875	7,992	8,249	7,897	8,934	9,817	9,599	
West South Central	21,799	25,932	26,160	22,787	20,669	16,760	14,427	14,447	13,696	13,572	15,612	
Mountain	16,490	17,838	18,073	20,544	20,550	20,735	18,493	17,007	15,793	16,114	15,602	
Pacific	79,727	87,211	85,833	82,012	84,481	80,623	72,345	61,440	52,788	56,299	45,689	
State or jurisdiction												
Alabama	‡	4,199	6,155	6,221	2,154	2,378	2,425	2,187	2,780	3,020	3,136	
Alaska	392	496	520	550	620	544	591	595	601	646	537	
Arizona	1,990	2,164	2,183	5,277	5,095	4,913	3,860	4,258	4,711	5,285	5,601	
Arkansas	2,869	5,584	4,586	2,790	2,310	2,230	1,940	1,414	2,250	2,597	2,525	
California	62,065	67,927	65,680	61,976	64,091	62,172	55,544	48,415	44,197	41,793	35,967	
Colorado	6,469	6,879	7,187	7,301	6,519	6,986	6,543	6,860	5,901	6,328	5,907	
Connecticut	4,234	4,906	5,754	8,355	7,826	7,258	6,943	7,852	8,152	7,829	7,803	
Delaware	1,716	1,591	1,807	1,755	1,663	1,378	1,219	1,035	756	319	541	
District of Columbia	3	73	‡	530	1,273	819	658	607	564	415	540	
Florida	15,208	24,809	24,955	18,130	27,787	15,188	9,878	4,820	4,627	4,696	6,553	
Georgia	7,658	7,972	8,846	8,899	8,586	8,865	9,125	9,109	8,379	‡	‡	
Hawaii	1,776	1,937	2,001	2,043	1,948	1,990	2,032	1,787	1,741	1,578	1,189	
Idaho	1,282	1,880	1,898	1,169	1,421	1,788	1,407	491	433	405	331	
Illinois	14,421	16,207	15,392	17,607	13,856	8,816	8,312	6,680	8,559	5,305	6,933	
Indiana	8,437	8,390	6,991	5,398	5,096	4,944	5,480	5,361	4,423	4,324	5,003	
Iowa	6,808	6,572	8,069	9,350	8,203	8,198	8,086	7,507	7,493	7,035	6,767	
Kansas	3,981	4,474	5,509	4,511	4,259	3,985	2,979	1,797	1,798	3,101	2,918	
Kentucky	4,233	3,838	3,777	3,696	2,839	1,996	2,098	2,238	2,442	2,941	2,770	
Louisiana	5,407	5,712	6,305	6,024	5,261	2,588	1,621	1,239	1,035	659	1,329	
Maine	1,479	1,414	1,272	1,156	1,229	1,119	1,059	891	787	542	431	

Continued. See notes at end of table.

Table 14.3a. Primary marijuana admissions aged 12 years and older, by Census region, Census division, and state or jurisdiction: Number, 2007–2017
(continued)

Census region, Census division, and state or jurisdiction	Number of admissions aged 12 years and older										
	2007	2008	2009	2010	2011	2012	2013	2014	2015	2016	2017
Maryland	10,551	11,021	11,452	7,233	13,422	12,236	9,843	7,521	8,177	6,737	8,501
Massachusetts	4,363	3,716	3,202	3,190	2,930	2,864	2,784	2,568	2,301	2,346	2,621
Michigan	11,244	11,066	11,158	10,869	9,375	8,741	8,859	8,659	6,468	7,197	6,698
Minnesota	8,204	8,446	9,703	9,559	9,264	9,301	8,961	8,488	8,569	8,484	8,405
Mississippi	1,333	815	‡	643	1,550	1,402	1,182	1,084	1,478	1,680	1,508
Missouri	11,210	12,710	13,467	10,877	7,952	8,523	8,234	8,185	7,500	7,256	6,210
Montana	1,697	1,394	1,306	1,429	1,729	1,560	1,316	1,101	1,015	922	395
Nebraska	1,136	1,027	970	1,069	1,322	1,357	1,473	1,298	2,000	1,670	1,309
Nevada	1,502	1,493	1,532	1,544	1,739	1,732	1,579	1,087	787	408	700
New Hampshire	688	817	831	783	614	488	436	366	233	209	196
New Jersey	8,207	9,718	11,012	11,196	11,852	12,245	13,931	9,132	10,037	10,767	10,757
New Mexico	761	817	631	485	723	652	611	327	214	146	70
New York	44,504	48,988	51,468	54,262	50,581	47,206	45,323	42,373	39,245	37,256	36,026
North Carolina	2,581	8,726	11,829	13,284	13,628	14,737	14,971	12,621	14,352	20,096	17,042
North Dakota	613	653	680	705	495	750	731	866	718	1,314	896
Ohio	21,610	22,599	26,270	21,864	20,400	17,294	13,162	11,335	10,283	9,021	8,607
Oklahoma	3,226	3,557	3,673	2,930	2,843	2,650	2,491	2,829	2,852	2,659	2,591
Oregon	7,660	8,514	8,844	8,894	9,173	8,002	6,748	3,664	‡	‡	‡
Pennsylvania	11,180	12,411	10,948	10,169	8,424	6,093	5,907	5,112	4,533	3,788	4,025
Puerto Rico	473	404	255	222	477	742	726	706	323	367	384
Rhode Island	1,663	1,735	1,988	1,588	1,513	1,238	1,229	979	921	880	736
South Carolina	5,855	6,137	6,394	6,087	5,232	5,759	4,719	‡	‡	5,073	5,179
South Dakota	1,920	2,122	2,043	1,966	2,061	2,069	1,819	1,718	1,669	1,507	1,453
Tennessee	1,417	1,750	1,803	2,048	2,332	2,216	2,544	2,388	2,234	2,176	2,185
Texas	10,297	11,079	11,596	11,043	10,255	9,292	8,375	8,965	7,559	7,657	9,167
Utah	1,950	2,252	2,353	2,395	2,273	2,092	2,109	1,933	1,773	1,704	1,739
Vermont	1,125	1,236	1,222	1,253	1,174	1,169	1,082	1,214	1,091	1,021	961
Virginia	5,745	6,188	6,298	5,802	6,297	6,309	5,546	5,439	4,597	4,339	4,237
Washington	7,834	8,337	8,788	8,549	8,649	7,915	7,430	6,979	6,249	12,282	7,996
West Virginia	1,934	1,952	1,092	499	373	220	356	534	487	486	300
Wisconsin	2,746	2,615	2,722	2,816	2,687	2,799	2,903	2,052	2,042	1,888	2,252
Wyoming	839	959	983	944	1,051	1,012	1,068	950	959	916	859

‡ No data, or less than a full calendar year of data, submitted.

¹ Admissions reported for Census regions and divisions will not sum to the total number of admissions, because Puerto Rico is not included in any Census region or division.

NOTE: Based on administrative data reported to TEDS by all reporting states and jurisdictions. Comparisons among states should be made with caution.

SOURCE: Center for Behavioral Health Statistics and Quality, Substance Abuse and Mental Health Services Administration, Treatment Episode Data Set (TEDS). Data received through 11.21.18.

Table 14.3b. Primary marijuana admissions aged 12 years and older per 100,000 population, by Census region, Census division, and state or jurisdiction: 2007–2017

Census region, Census division, and state or jurisdiction	Admissions per 100,000 population aged 12 years and older										
	2007	2008	2009	2010	2011	2012	2013	2014	2015	2016	2017
Total	138	152	157	148	145	130	119	104	98	99	94
Census region¹											
Northeast	166	181	186	194	180	166	163	146	139	133	130
Midwest	166	173	183	171	150	135	124	111	107	101	99
South	91	112	121	101	111	91	79	66	66	69	71
West	166	179	175	170	172	164	146	124	113	118	99
Census division¹											
New England	111	112	115	131	122	112	107	109	105	100	99
Middle Atlantic	185	205	211	216	201	185	183	159	151	145	142
East North Central	150	156	160	149	131	108	98	86	80	70	74
West North Central	201	212	237	221	194	196	184	169	168	170	156
South Atlantic	105	139	147	122	152	126	107	85	84	91	92
East South Central	62	70	91	81	57	51	52	50	56	61	59
West South Central	77	90	89	76	68	54	46	45	42	41	47
Mountain	94	100	100	112	111	110	97	88	80	81	77
Pacific	198	214	208	195	199	188	167	140	129	136	110
State or jurisdiction											
Alabama	‡	107	155	154	53	58	59	53	67	73	75
Alaska	70	87	90	94	104	90	97	98	98	105	88
Arizona	38	41	40	99	95	90	70	76	82	91	94
Arkansas	121	233	190	114	94	90	78	57	90	103	100
California	207	224	214	198	203	195	172	148	134	126	107
Colorado	160	167	172	173	152	160	148	152	128	135	124
Connecticut	143	165	192	273	254	235	223	252	262	251	250
Delaware	235	215	242	230	215	176	154	129	93	39	65
District of Columbia	†	14	‡	99	233	147	116	105	96	70	90
Florida	98	158	158	112	169	91	58	28	26	26	36
Georgia	98	100	110	111	105	107	109	108	98	‡	‡
Hawaii	164	177	182	176	166	168	170	148	143	130	98
Idaho	105	151	151	91	110	137	106	37	32	29	23
Illinois	135	151	143	163	128	81	76	61	78	49	64
Indiana	159	157	130	99	93	90	99	97	79	77	89
Iowa	271	260	318	364	318	316	310	286	284	266	254
Kansas	172	192	235	190	179	166	124	74	74	128	120
Kentucky	118	106	104	101	77	54	56	60	65	78	73
Louisiana	148	154	169	159	137	67	42	32	26	17	34
Maine	130	123	111	100	106	97	91	77	68	46	37

Continued. See notes at end of table.

Table 14.3b. Primary marijuana admissions aged 12 years and older per 100,000 population, by Census region, Census division, and state or jurisdiction: 2007–2017 (continued)

Census region, Census division, and state or jurisdiction	Admissions per 100,000 population aged 12 years and older										
	2007	2008	2009	2010	2011	2012	2013	2014	2015	2016	2017
Maryland	222	231	238	147	271	244	195	148	160	131	165
Massachusetts	78	66	57	56	51	50	48	44	39	40	44
Michigan	132	131	132	130	112	104	105	102	76	84	78
Minnesota	188	192	219	214	206	205	196	185	185	182	178
Mississippi	55	34	‡	26	62	56	47	43	59	67	60
Missouri	225	254	267	215	157	167	161	159	145	140	119
Montana	208	169	157	170	204	182	153	127	116	104	44
Nebraska	77	69	65	70	86	88	95	83	127	105	82
Nevada	71	69	70	68	76	75	67	45	32	16	28
New Hampshire	61	72	73	69	54	43	38	32	20	18	17
New Jersey	113	133	150	150	158	162	183	120	131	140	139
New Mexico	47	50	38	28	42	37	35	19	12	8	4
New York	269	295	309	327	302	281	268	249	230	218	211
North Carolina	34	113	151	165	167	179	179	150	168	232	194
North Dakota	112	119	123	123	85	126	120	139	113	208	142
Ohio	222	232	269	224	208	176	134	115	104	91	86
Oklahoma	107	117	120	94	90	83	78	87	87	81	79
Oregon	242	265	273	272	278	241	201	108	‡	‡	‡
Pennsylvania	104	115	101	93	77	55	54	46	41	34	36
Puerto Rico	15	13	8	10	21	34	34	34	16	18	20
Rhode Island	183	191	219	174	166	136	134	107	100	95	79
South Carolina	157	162	167	155	132	144	116	‡	‡	120	121
South Dakota	288	316	301	290	301	299	260	243	235	211	201
Tennessee	27	33	34	38	43	41	46	43	40	38	38
Texas	53	56	58	54	49	43	38	40	33	33	39
Utah	94	106	108	111	103	93	92	83	75	70	70
Vermont	208	228	225	230	215	214	198	221	199	186	175
Virginia	88	94	95	85	92	91	79	77	64	60	59
Washington	144	151	156	150	150	136	126	117	103	198	127
West Virginia	124	125	70	31	23	14	22	33	31	31	19
Wisconsin	58	55	57	58	56	58	59	42	42	38	45
Wyoming	191	215	216	200	221	209	219	194	195	187	176

‡ No data, or less than a full calendar year of data, submitted; † Less than 1 per 100,000 population.

¹ Puerto Rico is not included in any Census region or division.

NOTE: Based on administrative data reported to TEDS by all reporting states and jurisdictions. Comparisons among states should be made with caution.

SOURCES: Center for Behavioral Health Statistics and Quality, Substance Abuse and Mental Health Services Administration, Treatment Episode Data Set (TEDS). Data received through 11.21.18. Population: U.S. Census Bureau, Population division, SC-EST2017-alldata6: Annual State Resident Population Estimates for 6 Race Groups (5 Race Alone Groups and Two or More Races) by Age, Sex, and Hispanic Origin: April 1, 2010 to July 1, 2017; SC-EST2009-alldata6: Annual State Resident Population Estimates for 6 Race Groups (5 Race Alone Groups and Two or More Races) by Age, Sex, and Hispanic Origin: April 1, 2000 to July 1, 2009; PEPYASEX: Annual Estimates of the Resident Population by Single Year of Age and Sex for the United States, States, and Puerto Rico Commonwealth: April 1, 2010 to July 1, 2017; and PRC-EST00INT-AGESEX: Intercensal Estimates of the Resident Population by Single Year of Age and Sex for Puerto Rico: April 1, 2000 to July 1, 2010.

Table 14.4a. Primary cocaine admissions aged 12 years and older, by Census region, Census division, and state or jurisdiction: Number, 2007–2017

Census region, Census division, and state or jurisdiction	Number of admissions aged 12 years and older										
	2007	2008	2009	2010	2011	2012	2013	2014	2015	2016	2017
Total	278,430	258,757	207,881	169,707	161,370	134,928	114,589	95,931	90,814	92,004	102,482
Census region¹											
Northeast	85,625	75,814	61,761	57,394	54,808	47,925	43,586	37,166	34,198	35,473	38,783
Midwest	63,538	53,015	42,885	33,453	28,787	21,598	17,780	15,079	16,460	15,795	19,462
South	77,285	77,218	63,481	48,336	51,450	41,070	32,576	26,139	26,366	27,046	31,201
West	51,736	52,471	39,599	30,408	26,137	24,099	20,465	17,361	13,697	13,589	12,971
Census division¹											
New England	16,450	14,204	11,430	10,392	11,004	10,270	9,156	8,435	7,823	8,793	10,517
Middle Atlantic	69,175	61,610	50,331	47,002	43,804	37,655	34,430	28,731	26,375	26,680	28,266
East North Central	46,947	38,595	31,836	25,299	22,006	15,479	12,780	10,821	12,402	11,580	14,923
West North Central	16,591	14,420	11,049	8,154	6,781	6,119	5,000	4,258	4,058	4,215	4,539
South Atlantic	48,836	49,064	40,073	30,421	35,619	28,274	21,914	17,188	17,842	18,600	22,138
East South Central	7,599	7,803	6,878	6,634	5,118	4,469	4,159	3,724	3,888	4,053	4,407
West South Central	20,850	20,351	16,530	11,281	10,713	8,327	6,503	5,227	4,636	4,393	4,656
Mountain	9,299	9,191	6,932	6,335	5,816	5,577	4,255	3,611	2,996	3,283	3,556
Pacific	42,437	43,280	32,667	24,073	20,321	18,522	16,210	13,750	10,701	10,306	9,415
State or jurisdiction											
Alabama	‡	2,347	3,133	2,927	1,038	1,096	1,031	912	922	984	966
Alaska	171	196	159	170	108	63	55	59	75	68	55
Arizona	1,434	1,505	842	1,200	1,105	1,062	762	632	674	819	851
Arkansas	1,878	3,277	2,145	1,051	918	816	658	395	500	591	527
California	37,735	38,859	29,274	21,322	17,970	16,694	14,871	12,683	9,916	8,960	8,527
Colorado	4,652	4,445	3,638	3,339	3,127	3,171	2,405	2,184	1,738	1,955	2,007
Connecticut	5,836	5,637	4,664	4,617	5,552	5,274	4,597	4,310	4,059	4,358	4,453
Delaware	1,278	999	666	444	352	342	230	251	152	156	490
District of Columbia	41	502	‡	556	1,715	1,219	1,055	936	899	707	939
Florida	11,756	14,951	11,629	6,769	9,206	5,237	3,293	2,194	1,713	1,744	2,921
Georgia	8,857	7,630	6,340	5,521	5,186	4,797	4,451	4,697	4,148	‡	‡
Hawaii	245	244	221	152	191	151	112	132	144	119	116
Idaho	101	104	99	48	30	33	24	12	19	22	11
Illinois	13,910	12,351	10,189	8,973	7,205	3,490	2,876	2,198	3,831	1,743	3,207
Indiana	4,201	3,152	2,307	1,499	1,643	1,469	1,133	970	792	912	1,085
Iowa	1,864	1,524	1,177	962	787	684	588	562	488	424	496
Kansas	2,340	2,123	1,799	1,207	962	820	511	239	200	453	460
Kentucky	3,798	2,855	2,240	1,784	1,509	1,060	1,102	977	1,036	1,088	1,097
Louisiana	6,506	5,662	5,349	3,799	3,592	1,979	1,302	773	652	547	975
Maine	1,055	827	567	443	518	467	530	425	298	318	324

Continued. See notes at end of table.

Table 14.4a. Primary cocaine admissions aged 12 years and older, by Census region, Census division, and state or jurisdiction: Number, 2007–2017 (continued)

Census region, Census division, and state or jurisdiction	Number of admissions aged 12 years and older										
	2007	2008	2009	2010	2011	2012	2013	2014	2015	2016	2017
Maryland	9,862	8,396	6,918	4,156	5,810	4,904	3,114	2,380	3,597	4,059	6,920
Massachusetts	6,599	5,085	4,135	3,633	3,335	3,090	2,775	2,458	2,275	2,663	4,164
Michigan	11,250	8,430	6,427	5,251	5,003	4,114	3,945	3,881	3,957	5,097	5,796
Minnesota	4,596	3,768	2,623	2,196	2,140	1,921	1,677	1,562	1,655	1,753	2,289
Mississippi	1,565	805	‡	481	980	855	584	476	647	632	650
Missouri	6,809	6,226	4,899	3,248	2,269	2,031	1,787	1,604	1,431	1,344	1,036
Montana	166	95	78	90	67	67	42	33	27	23	12
Nebraska	771	555	416	427	505	549	371	209	225	177	160
Nevada	883	814	793	518	445	399	268	257	172	117	354
New Hampshire	740	656	464	430	349	252	192	174	153	201	362
New Jersey	6,890	6,154	5,217	4,855	4,705	4,477	4,733	3,296	3,381	3,624	4,172
New Mexico	762	877	491	218	288	188	208	109	65	73	42
New York	50,198	44,470	37,948	36,105	34,266	30,135	27,083	23,391	21,426	21,779	22,653
North Carolina	6,610	7,429	8,127	8,175	8,999	7,863	6,796	4,866	5,549	8,893	7,624
North Dakota	34	35	22	18	12	16	5	13	11	15	37
Ohio	14,477	12,470	10,913	7,792	6,568	4,747	3,537	3,006	2,989	3,018	3,502
Oklahoma	1,727	1,525	1,126	630	592	444	321	337	271	275	296
Oregon	1,290	1,205	945	815	734	545	424	193	‡	‡	‡
Pennsylvania	12,087	10,986	7,166	6,042	4,833	3,043	2,614	2,044	1,568	1,277	1,441
Puerto Rico	246	239	155	116	188	236	182	186	93	101	65
Rhode Island	1,564	1,426	1,236	880	846	829	780	722	672	847	676
South Carolina	4,207	3,609	2,636	1,953	1,662	1,539	1,039	‡	‡	1,049	1,081
South Dakota	177	189	113	96	106	98	61	69	48	49	61
Tennessee	2,236	1,796	1,505	1,442	1,591	1,458	1,442	1,359	1,283	1,349	1,694
Texas	10,739	9,887	7,910	5,801	5,611	5,088	4,222	3,722	3,213	2,980	2,858
Utah	1,213	1,252	930	853	697	614	509	338	263	235	241
Vermont	656	573	364	389	404	358	282	346	366	406	538
Virginia	5,158	4,773	3,442	2,741	2,617	2,322	1,883	1,798	1,718	1,896	2,089
Washington	2,996	2,776	2,068	1,614	1,318	1,069	748	683	566	1,159	717
West Virginia	1,067	775	315	106	72	51	53	66	66	96	74
Wisconsin	3,109	2,192	2,000	1,784	1,587	1,659	1,289	766	833	810	1,333
Wyoming	88	99	61	69	57	43	37	46	38	39	38

‡ No data, or less than a full calendar year of data, submitted.

¹ Admissions reported for Census regions and divisions will not sum to the total number of admissions, because Puerto Rico is not included in any Census region or division.

NOTE: Based on administrative data reported to TEDS by all reporting states and jurisdictions. Comparisons among states should be made with caution.

SOURCE: Center for Behavioral Health Statistics and Quality, Substance Abuse and Mental Health Services Administration, Treatment Episode Data Set (TEDS). Data received through 11.21.18.

Table 14.4b. Primary cocaine admissions aged 12 years and older per 100,000 population, by Census region, Census division, and state or jurisdiction: 2007–2017

Census region, Census division, and state or jurisdiction	Admissions per 100,000 population aged 12 years and older										
	2007	2008	2009	2010	2011	2012	2013	2014	2015	2016	2017
Total	111	100	81	65	61	50	42	36	34	35	38
Census region¹											
Northeast	183	161	131	121	115	100	90	77	70	73	79
Midwest	114	95	76	59	51	38	31	26	29	27	34
South	88	83	69	50	53	42	33	27	27	28	32
West	89	89	67	50	43	39	33	27	23	22	21
Census division¹											
New England	134	115	92	83	88	81	72	66	61	68	81
Middle Atlantic	200	178	145	134	124	106	97	81	74	75	79
East North Central	121	99	81	65	56	39	32	27	31	29	37
West North Central	98	85	65	47	39	35	28	24	23	24	25
South Atlantic	100	99	81	60	69	54	42	35	36	40	47
East South Central	68	51	53	43	33	28	26	23	24	25	27
West South Central	74	71	57	38	35	27	21	16	14	13	14
Mountain	53	51	38	35	31	30	22	19	15	16	18
Pacific	105	106	79	57	48	43	37	31	26	25	23
State or jurisdiction											
Alabama	‡	60	79	72	26	27	25	22	22	24	23
Alaska	30	34	28	29	18	10	9	10	12	11	9
Arizona	28	28	16	23	21	19	14	11	12	14	14
Arkansas	79	137	89	43	37	33	26	16	20	23	21
California	126	128	95	68	57	52	46	39	30	27	25
Colorado	115	108	87	79	73	73	54	48	38	42	42
Connecticut	197	189	156	151	180	170	148	138	130	140	143
Delaware	175	135	89	58	46	44	29	31	19	19	59
District of Columbia	8	98	‡	104	313	218	185	162	154	119	156
Florida	75	95	73	42	56	31	19	13	10	10	16
Georgia	113	96	79	69	64	58	53	56	48	‡	‡
Hawaii	23	22	20	13	16	13	9	11	12	10	10
Idaho	8	8	8	4	2	3	2	†	1	2	†
Illinois	130	115	94	83	66	32	26	20	35	16	29
Indiana	79	59	43	28	30	27	20	17	14	16	19
Iowa	74	60	46	37	30	26	23	21	19	16	19
Kansas	101	91	77	51	40	34	21	10	8	19	19
Kentucky	106	79	62	49	41	29	30	26	28	29	29
Louisiana	178	153	143	100	94	51	34	20	17	14	25
Maine	92	72	49	38	45	40	46	37	26	27	28

Continued. See notes at end of table.

Table 14.4b. Primary cocaine admissions aged 12 years and older per 100,000 population, by Census region, Census division, and state or jurisdiction: 2007–2017 (continued)

Census region, Census division, and state or jurisdiction	Admissions per 100,000 population aged 12 years and older										
	2007	2008	2009	2010	2011	2012	2013	2014	2015	2016	2017
Maryland	208	176	144	85	117	98	62	47	70	79	134
Massachusetts	119	91	73	64	58	54	48	42	39	45	70
Michigan	132	100	76	63	60	49	47	46	47	60	68
Minnesota	105	86	59	49	48	42	37	34	36	38	49
Mississippi	65	33	‡	19	40	34	23	19	26	25	26
Missouri	137	124	97	64	45	40	35	31	28	26	20
Montana	20	12	9	11	8	8	5	4	3	3	1
Nebraska	52	37	28	28	33	36	24	13	14	11	10
Nevada	42	38	36	23	20	17	11	11	7	5	14
New Hampshire	66	58	41	38	31	22	17	15	13	17	31
New Jersey	95	84	71	65	63	59	62	43	44	47	54
New Mexico	47	53	30	13	17	11	12	6	4	4	2
New York	304	268	228	217	205	179	160	138	126	128	132
North Carolina	87	96	104	102	111	95	81	58	65	103	87
North Dakota	6	6	4	3	2	3	†	2	2	2	6
Ohio	149	128	112	80	67	48	36	30	30	30	35
Oklahoma	57	50	37	20	19	14	10	10	8	8	9
Oregon	41	38	29	25	22	16	13	6	‡	‡	‡
Pennsylvania	113	102	66	55	44	28	24	19	14	12	13
Puerto Rico	8	8	5	5	8	11	8	9	5	5	3
Rhode Island	173	157	136	97	93	91	85	79	73	92	73
South Carolina	113	95	69	50	42	38	26	‡	‡	25	25
South Dakota	27	28	17	14	15	14	9	10	7	7	8
Tennessee	43	34	28	27	29	27	26	24	23	24	30
Texas	56	50	40	28	27	24	19	17	14	13	12
Utah	58	59	43	39	32	27	22	15	11	10	10
Vermont	122	106	67	71	74	65	51	63	67	74	98
Virginia	79	73	52	40	38	33	27	25	24	26	29
Washington	55	50	37	28	23	18	13	11	9	19	11
West Virginia	68	50	20	7	4	3	3	4	4	6	5
Wisconsin	66	46	42	37	33	34	26	16	17	16	27
Wyoming	20	22	13	15	12	9	8	9	8	8	8

‡ No data, or less than a full calendar year of data, submitted; † Less than 1 per 100,000 population.

¹ Puerto Rico is not included in any Census region or division.

NOTE: Based on administrative data reported to TEDS by all reporting states and jurisdictions. Comparisons among states should be made with caution.

SOURCES: Center for Behavioral Health Statistics and Quality, Substance Abuse and Mental Health Services Administration, Treatment Episode Data Set (TEDS). Data received through 11.21.18. Population: U.S. Census Bureau, Population division, SC-EST2017-alldata6: Annual State Resident Population Estimates for 6 Race Groups (5 Race Alone Groups and Two or More Races) by Age, Sex, and Hispanic Origin: April 1, 2010 to July 1, 2017; SC-EST2009-alldata6: Annual State Resident Population Estimates for 6 Race Groups (5 Race Alone Groups and Two or More Races) by Age, Sex, and Hispanic Origin: April 1, 2000 to July 1, 2009; PEPYASEX: Annual Estimates of the Resident Population by Single Year of Age and Sex for the United States, States, and Puerto Rico Commonwealth: April 1, 2010 to July 1, 2017; and PRC-EST00INT-AGESEX: Intercensal Estimates of the Resident Population by Single Year of Age and Sex for Puerto Rico: April 1, 2000 to July 1, 2010.

Table 14.5a. Primary methamphetamine/amphetamine admissions aged 12 years and older, by Census region, Census division, and state or jurisdiction: Number, 2007–2017

Census region, Census division, and state or jurisdiction	Number of admissions aged 12 years and older										
	2007	2008	2009	2010	2011	2012	2013	2014	2015	2016	2017
Total	216,393	187,528	167,315	162,334	156,490	168,580	186,476	192,934	190,728	229,797	237,912
Census region¹											
Northeast	1,792	1,576	1,635	1,831	2,047	2,260	2,644	2,889	3,319	4,092	5,226
Midwest	22,176	18,947	20,174	21,130	21,126	25,453	30,271	32,977	36,970	47,490	54,217
South	18,823	18,613	19,644	18,638	19,881	20,762	24,510	24,759	29,767	32,425	38,656
West	173,600	148,392	125,862	120,735	113,436	120,103	129,051	132,309	120,669	145,783	139,810
Census division¹											
New England	447	385	342	405	406	470	533	542	588	728	994
Middle Atlantic	1,345	1,191	1,293	1,426	1,641	1,790	2,111	2,347	2,731	3,364	4,232
East North Central	4,661	4,298	4,368	4,294	4,678	4,688	5,075	5,985	6,421	7,965	12,214
West North Central	17,515	14,649	15,806	16,836	16,448	20,765	25,196	26,992	30,549	39,525	42,003
South Atlantic	5,430	4,963	5,248	5,282	6,607	6,869	7,907	7,565	8,904	7,745	9,805
East South Central	1,735	2,248	2,851	3,783	3,524	3,257	3,853	4,166	5,659	7,763	10,351
West South Central	11,658	11,402	11,545	9,573	9,750	10,636	12,750	13,028	15,204	16,917	18,500
Mountain	20,693	16,691	15,038	16,746	17,118	20,178	21,748	22,177	21,988	27,731	31,815
Pacific	152,907	131,701	110,824	103,989	96,318	99,925	107,303	110,132	98,681	118,052	107,995
State or jurisdiction											
Alabama	‡	930	1,678	1,933	940	1,009	1,220	1,181	1,504	2,040	2,481
Alaska	118	130	149	185	220	304	333	359	491	584	669
Arizona	3,095	2,862	2,376	3,988	3,885	4,461	4,352	4,633	4,609	6,709	8,255
Arkansas	2,599	4,320	4,028	2,541	2,181	2,297	2,928	2,166	3,506	3,844	3,832
California	135,313	116,916	97,334	90,103	82,539	85,586	92,192	96,511	90,389	97,050	91,606
Colorado	5,934	5,343	4,965	5,585	5,295	6,813	8,074	9,345	8,888	12,567	13,680
Connecticut	91	119	101	117	125	143	128	141	121	137	150
Delaware	24	22	9	9	9	15	19	24	13	12	45
District of Columbia	‡	8	‡	3	24	15	14	17	26	18	33
Florida	975	1,227	1,336	1,173	1,927	1,506	1,383	1,022	981	1,014	2,299
Georgia	2,652	1,930	1,969	2,190	2,351	2,874	3,679	4,495	5,181	‡	‡
Hawaii	2,182	1,926	1,985	1,838	1,916	2,100	2,068	2,169	2,285	2,392	2,162
Idaho	2,654	1,656	1,638	1,151	1,164	1,640	1,533	997	1,041	1,246	1,159
Illinois	1,302	1,001	926	1,084	1,110	826	888	883	1,650	1,399	2,761
Indiana	1,808	1,834	1,762	1,459	1,713	1,810	2,193	2,630	2,132	2,724	3,755
Iowa	3,434	2,653	3,296	4,254	3,560	4,430	5,457	5,631	6,320	6,933	7,703
Kansas	1,971	1,823	2,060	1,914	1,989	2,343	2,420	1,714	1,662	4,469	4,663
Kentucky	1,044	845	835	1,026	1,117	938	1,139	1,386	1,839	2,469	3,487
Louisiana	970	718	745	830	1,011	744	925	833	1,109	1,066	1,665
Maine	81	75	72	89	101	101	103	119	93	89	115

Continued. See notes at end of table.

Table 14.5a. Primary methamphetamine/amphetamine admissions aged 12 years and older, by Census region, Census division, and state or jurisdiction: Number, 2007–2017 (continued)

<i>Census region, Census division, and state or jurisdiction</i>	<i>Number of admissions aged 12 years and older</i>										
	<i>2007</i>	<i>2008</i>	<i>2009</i>	<i>2010</i>	<i>2011</i>	<i>2012</i>	<i>2013</i>	<i>2014</i>	<i>2015</i>	<i>2016</i>	<i>2017</i>
Maryland	219	162	148	94	131	135	130	94	143	238	368
Massachusetts	164	90	76	106	98	134	179	152	183	264	339
Michigan	452	601	706	819	817	858	808	1,191	1,054	1,694	2,142
Minnesota	4,846	3,667	3,598	4,140	4,478	5,602	7,402	8,944	10,191	12,519	14,571
Mississippi	404	196	‡	299	528	459	518	514	1,019	1,361	1,689
Missouri	4,511	4,544	5,055	4,535	3,936	5,284	6,144	6,594	7,220	8,308	7,717
Montana	963	517	425	498	763	909	1,009	1,014	1,132	1,264	705
Nebraska	1,593	1,147	1,068	1,191	1,646	2,083	2,500	2,355	3,194	3,771	3,141
Nevada	2,775	1,964	1,887	1,881	1,947	2,265	2,229	2,185	2,055	1,270	3,214
New Hampshire	54	51	45	45	30	34	45	47	91	139	298
New Jersey	204	189	249	246	274	243	392	256	359	508	674
New Mexico	1,020	846	631	494	854	872	935	532	305	424	242
New York	783	694	805	938	1,132	1,268	1,341	1,603	1,907	2,258	2,695
North Carolina	327	499	817	889	1,139	1,042	1,425	1,367	1,834	4,103	4,202
North Dakota	249	191	128	146	117	246	410	655	592	1,698	1,789
Ohio	744	587	685	624	723	724	699	703	817	1,066	2,139
Oklahoma	3,365	2,687	2,964	2,740	2,729	2,991	3,268	3,810	4,356	4,920	5,417
Oregon	8,864	7,499	6,840	7,148	6,998	7,241	7,571	5,625	‡	‡	‡
Pennsylvania	358	308	239	242	235	279	378	488	465	598	863
Puerto Rico	2	--	--	--	--	2	--	--	3	7	3
Rhode Island	28	32	29	12	26	24	38	38	51	52	61
South Carolina	605	596	551	560	622	839	797	‡	‡	1,217	1,346
South Dakota	911	624	601	656	722	777	863	1,099	1,370	1,827	2,419
Tennessee	287	277	338	525	939	851	976	1,085	1,297	1,893	2,694
Texas	4,724	3,677	3,808	3,462	3,829	4,604	5,629	6,219	6,233	7,087	7,586
Utah	3,605	2,943	2,457	2,496	2,573	2,580	2,806	2,548	2,871	2,970	3,238
Vermont	29	18	19	36	26	34	40	45	49	47	31
Virginia	365	283	302	283	325	407	397	460	631	938	1,287
Washington	6,430	5,230	4,516	4,715	4,645	4,694	5,139	5,468	5,516	18,026	13,558
West Virginia	263	236	116	81	79	36	63	86	95	205	225
Wisconsin	355	275	289	308	315	470	487	578	768	1,082	1,417
Wyoming	647	560	659	653	637	638	810	923	1,087	1,281	1,322

-- Quantity is zero; ‡ No data, or less than a full calendar year of data, submitted.

¹ Admissions reported for Census regions and divisions will not sum to the total number of admissions, because Puerto Rico is not included in any Census region or division.

NOTE: Based on administrative data reported to TEDS by all reporting states and jurisdictions. Comparisons among states should be made with caution.

SOURCE: Center for Behavioral Health Statistics and Quality, Substance Abuse and Mental Health Services Administration, Treatment Episode Data Set (TEDS). Data received through 11.21.18.

Table 14.5b. Primary methamphetamine/amphetamine admissions aged 12 years and older per 100,000 population, by Census region, Census division, and state or jurisdiction: 2007–2017

<i>Census region, Census division, and state or jurisdiction</i>	<i>Admissions per 100,000 population aged 12 years and older</i>										
	<i>2007</i>	<i>2008</i>	<i>2009</i>	<i>2010</i>	<i>2011</i>	<i>2012</i>	<i>2013</i>	<i>2014</i>	<i>2015</i>	<i>2016</i>	<i>2017</i>
Total	86	73	65	62	59	63	69	72	71	87	89
Census region¹											
Northeast	4	3	3	4	4	5	5	6	7	8	11
Midwest	40	34	36	37	37	45	53	57	64	82	94
South	21	20	21	19	20	21	25	26	30	34	40
West	300	253	212	200	186	195	207	210	199	238	226
Census division¹											
New England	4	3	3	3	3	4	4	4	5	6	8
Middle Atlantic	4	3	4	4	5	5	6	7	8	9	12
East North Central	12	11	11	11	12	12	13	15	16	20	31
West North Central	104	86	93	98	95	119	143	153	172	221	234
South Atlantic	11	10	11	10	13	13	15	15	18	17	21
East South Central	15	15	22	24	23	21	24	26	35	48	64
West South Central	41	40	39	32	32	34	41	41	47	52	56
Mountain	118	93	83	92	93	108	114	115	112	139	157
Pacific	379	323	269	248	227	233	247	251	241	286	259
State or jurisdiction											
Alabama	‡	24	42	48	23	25	30	29	36	49	60
Alaska	21	23	26	31	37	50	55	59	80	95	109
Arizona	59	54	44	75	72	82	78	82	80	115	139
Arkansas	109	180	167	104	88	93	118	87	140	152	151
California	451	385	317	288	261	268	285	296	274	292	273
Colorado	147	130	119	132	124	156	182	207	193	268	286
Connecticut	3	4	3	4	4	5	4	5	4	4	5
Delaware	3	3	1	1	1	2	2	3	2	1	5
District of Columbia	‡	2	‡	†	4	3	2	3	4	3	5
Florida	6	8	8	7	12	9	8	6	6	6	13
Georgia	34	24	24	27	29	35	44	53	61	‡	‡
Hawaii	201	176	181	158	164	177	173	180	188	196	178
Idaho	217	133	130	90	90	125	116	74	76	90	81
Illinois	12	9	9	10	10	8	8	8	15	13	25
Indiana	34	34	33	27	31	33	40	47	38	49	67
Iowa	137	105	130	166	138	171	209	215	240	262	290
Kansas	85	78	88	81	84	98	101	71	69	184	191
Kentucky	29	23	23	28	30	25	31	37	49	66	92
Louisiana	27	19	20	22	26	19	24	21	28	27	42
Maine	7	7	6	8	9	9	9	10	8	8	10

Continued. See notes at end of table.

Table 14.5b. Primary methamphetamine/amphetamine admissions aged 12 years and older per 100,000 population, by Census region, Census division, and state or jurisdiction: 2007–2017 (continued)

Census region, Census division, and state or jurisdiction	Admissions per 100,000 population aged 12 years and older										
	2007	2008	2009	2010	2011	2012	2013	2014	2015	2016	2017
Maryland	5	3	3	2	3	3	3	2	3	5	7
Massachusetts	3	2	1	2	2	2	3	3	3	4	6
Michigan	5	7	8	10	10	10	10	14	12	20	25
Minnesota	111	83	81	93	100	124	162	195	220	268	309
Mississippi	17	8	‡	12	21	18	21	21	41	54	67
Missouri	91	91	100	90	78	104	120	128	140	161	148
Montana	118	63	51	59	90	106	117	117	129	143	79
Nebraska	108	77	72	78	108	135	161	151	203	237	196
Nevada	131	91	87	83	85	98	95	91	84	51	126
New Hampshire	5	4	4	4	3	3	4	4	8	12	25
New Jersey	3	3	3	3	4	3	5	3	5	7	9
New Mexico	62	51	38	29	49	50	54	30	17	24	14
New York	5	4	5	6	7	8	8	9	11	13	16
North Carolina	4	6	10	11	14	13	17	16	21	47	48
North Dakota	46	35	23	25	20	41	67	105	94	268	283
Ohio	8	6	7	6	7	7	7	7	8	11	21
Oklahoma	112	89	97	88	87	94	102	118	134	150	165
Oregon	280	234	211	219	212	218	226	166	‡	‡	‡
Pennsylvania	3	3	2	2	2	3	3	4	4	5	8
Puerto Rico	†	--	--	--	--	†	--	--	†	†	†
Rhode Island	3	4	3	1	3	3	4	4	6	6	7
South Carolina	16	16	14	14	16	21	20	‡	‡	29	31
South Dakota	137	93	89	97	105	112	123	156	193	255	334
Tennessee	6	5	6	10	17	16	18	20	23	33	47
Texas	24	19	19	17	18	22	26	28	28	31	32
Utah	173	138	113	115	117	115	123	110	121	122	131
Vermont	5	3	4	7	5	6	7	8	9	9	6
Virginia	6	4	5	4	5	6	6	6	9	13	18
Washington	118	94	80	83	81	80	87	91	91	291	215
West Virginia	17	15	7	5	5	2	4	5	6	13	14
Wisconsin	7	6	6	6	7	10	10	12	16	22	29
Wyoming	147	125	145	138	134	132	166	189	221	261	271

-- Quantity is zero; ‡ No data, or less than a full calendar year of data, submitted; † Less than 1 per 100,000 population.

¹ Puerto Rico is not included in any Census region or division.

NOTE: Based on administrative data reported to TEDS by all reporting states and jurisdictions. Comparisons among states should be made with caution.

SOURCES: Center for Behavioral Health Statistics and Quality, Substance Abuse and Mental Health Services Administration, Treatment Episode Data Set (TEDS). Data received through 11.21.18. Population: U.S. Census Bureau, Population division, SC-EST2017-alldata6: Annual State Resident Population Estimates for 6 Race Groups (5 Race Alone Groups and Two or More Races) by Age, Sex, and Hispanic Origin: April 1, 2010 to July 1, 2017; SC-EST2009-alldata6: Annual State Resident Population Estimates for 6 Race Groups (5 Race Alone Groups and Two or More Races) by Age, Sex, and Hispanic Origin: April 1, 2000 to July 1, 2009; PEPYASEX: Annual Estimates of the Resident Population by Single Year of Age and Sex for the United States, States, and Puerto Rico Commonwealth: April 1, 2010 to July 1, 2017; and PRC-EST00INT-AGESEX: Intercensal Estimates of the Resident Population by Single Year of Age and Sex for Puerto Rico: April 1, 2000 to July 1, 2010.

Table 14.6a. Primary heroin admissions aged 12 years and older, by Census region, Census division, and state or jurisdiction: Number, 2007–2017

<i>Census region, Census division, and state or jurisdiction</i>	<i>Number of admissions aged 12 years and older</i>											
		2007	2008	2009	2010	2011	2012	2013	2014	2015	2016	2017
Total		292,265	313,529	317,572	296,648	313,327	334,217	376,877	408,418	473,761	495,929	532,905
Census region¹												
Northeast		148,058	155,728	156,596	145,411	150,378	165,671	196,207	203,863	210,494	219,332	217,170
Midwest		41,078	48,364	53,748	49,298	49,640	47,888	48,873	55,214	71,961	70,679	78,338
South		30,081	33,412	34,248	29,921	37,705	38,863	43,182	43,955	92,664	87,037	129,188
West		71,401	74,706	72,311	71,533	75,081	81,320	88,156	104,788	98,135	118,794	108,026
Census division¹												
New England		56,023	56,067	57,839	52,759	59,403	65,604	78,194	84,342	84,290	86,083	82,678
Middle Atlantic		92,035	99,661	98,757	92,652	90,975	100,067	118,013	119,521	126,204	133,249	134,492
East North Central		36,753	42,993	47,106	42,500	42,293	38,510	38,366	43,911	58,006	55,661	63,078
West North Central		4,325	5,371	6,642	6,798	7,347	9,378	10,507	11,303	13,955	15,018	15,260
South Atlantic		24,900	27,114	25,952	21,513	27,141	28,321	30,260	29,952	77,440	70,975	111,843
East South Central		572	826	1,247	1,527	1,739	2,773	4,441	5,726	7,033	7,871	8,734
West South Central		4,609	5,472	7,049	6,881	8,825	7,769	8,481	8,277	8,191	8,191	8,611
Mountain		6,095	6,976	7,751	9,071	9,391	10,975	12,648	14,664	15,076	19,907	23,853
Pacific		65,306	67,730	64,560	62,462	65,690	70,345	75,508	90,124	83,059	98,887	84,173
State or jurisdiction												
Alabama		‡	109	197	212	177	215	347	562	857	1,012	1,254
Alaska		65	125	242	237	287	324	446	546	675	873	896
Arizona		1,173	1,580	1,818	3,102	2,678	3,063	3,678	4,162	4,039	5,654	8,207
Arkansas		42	104	86	53	42	77	74	77	132	211	251
California		58,766	60,544	56,806	53,683	54,847	58,766	63,601	76,994	73,853	75,197	70,334
Colorado		1,661	1,851	2,254	2,517	3,012	3,979	4,532	6,279	6,559	9,138	9,708
Connecticut		15,528	15,544	14,579	11,691	15,543	15,763	19,283	21,785	23,787	25,074	24,840
Delaware		2,036	1,880	1,659	1,278	1,316	2,202	2,426	3,383	2,746	2,419	5,371
District of Columbia		39	482	‡	1,213	1,712	1,142	1,196	1,278	1,568	1,653	1,556
Florida		1,412	2,020	1,783	1,437	2,090	2,017	2,612	3,046	4,117	4,909	8,144
Georgia		569	540	584	531	481	658	913	1,192	1,408	‡	‡
Hawaii		144	144	131	105	105	131	124	185	208	234	228
Idaho		125	96	163	127	116	183	201	178	208	256	276
Illinois		16,827	19,646	19,499	18,453	15,819	9,572	8,646	7,899	16,572	9,196	16,288
Indiana		787	1,117	1,336	1,227	1,670	1,900	2,347	3,161	3,290	3,744	4,202
Iowa		175	177	233	380	299	419	592	650	897	934	936
Kansas		88	116	154	162	146	142	159	86	85	241	274
Kentucky		509	693	946	1,059	1,232	2,052	3,437	4,264	4,857	4,871	4,789
Louisiana		408	640	1,523	1,886	2,306	1,535	1,954	1,758	1,034	1,102	1,206
Maine		1,292	1,326	1,415	948	1,267	1,720	2,595	3,541	3,739	3,160	2,719

Continued. See notes at end of table.

Table 14.6a. Primary heroin admissions aged 12 years and older, by Census region, Census division, and state or jurisdiction: Number, 2007–2017 (continued)

Census region, Census division, and state or jurisdiction	Number of admissions aged 12 years and older										
	2007	2008	2009	2010	2011	2012	2013	2014	2015	2016	2017
Maryland	17,074	17,736	17,137	12,843	16,650	16,685	16,826	14,769	58,910	46,520	81,001
Massachusetts	35,761	35,377	38,136	36,753	38,588	43,607	49,256	50,364	47,418	47,099	45,394
Michigan	9,379	10,562	11,257	10,750	11,185	11,955	12,251	16,129	19,716	23,829	23,535
Minnesota	1,817	1,970	2,307	2,352	3,445	4,680	5,273	5,603	6,850	7,641	8,609
Mississippi	63	24	‡	57	90	114	104	157	235	310	524
Missouri	2,200	3,019	3,861	3,810	3,306	3,939	4,244	4,732	5,792	5,681	4,910
Montana	106	109	98	99	150	207	187	106	136	124	57
Nebraska	16	61	52	44	84	106	119	96	179	147	93
Nevada	571	669	886	793	880	927	917	990	933	1,153	1,593
New Hampshire	658	792	955	915	859	771	1,201	1,538	1,707	2,431	2,647
New Jersey	22,392	23,359	24,534	22,795	23,457	26,890	32,546	24,004	27,564	33,121	36,772
New Mexico	722	738	587	384	465	561	705	513	442	412	274
New York	57,412	60,766	61,968	57,576	56,797	61,917	70,358	79,416	86,239	90,235	88,211
North Carolina	1,185	1,383	1,810	1,822	2,459	2,808	3,262	2,968	5,188	10,760	10,675
North Dakota	4	9	6	10	7	16	22	63	87	281	299
Ohio	8,843	10,685	13,709	10,676	11,757	12,945	12,475	14,475	15,939	16,009	15,209
Oklahoma	118	199	246	185	227	242	319	359	439	646	814
Oregon	3,806	3,846	4,266	4,875	5,873	5,957	6,044	5,147	‡	‡	‡
Pennsylvania	12,231	15,536	12,255	12,281	10,721	11,260	15,109	16,101	12,401	9,893	9,509
Puerto Rico	1,647	1,319	773	580	564	627	621	788	847	681	672
Rhode Island	2,327	2,506	2,343	2,056	2,512	2,627	3,697	3,890	4,052	4,539	4,048
South Carolina	204	231	256	221	244	291	228	‡	‡	549	729
South Dakota	25	19	29	40	60	76	98	73	65	93	139
Tennessee ²	<i>n/c</i>	<i>n/c</i>	<i>n/c</i>	104	199	240	391	553	744	1,084	1,678
Texas	4,041	4,529	5,194	4,757	6,250	5,915	6,134	6,083	6,586	6,232	6,340
Utah	1,713	1,888	1,891	2,001	2,033	1,986	2,304	2,279	2,597	2,973	3,456
Vermont	457	522	411	396	634	1,116	2,162	3,224	3,587	3,780	3,030
Virginia	2,082	2,442	2,424	1,995	1,992	2,354	2,397	2,752	3,030	3,399	3,870
Washington	2,525	3,071	3,115	3,562	4,578	5,167	5,293	7,252	8,323	22,583	12,715
West Virginia	299	400	299	173	197	164	400	564	473	766	497
Wisconsin	917	983	1,305	1,394	1,862	2,138	2,647	2,247	2,489	2,883	3,844
Wyoming	24	45	54	48	57	69	124	157	162	197	282

‡ No data, or less than a full calendar year of data, submitted; *n/c* Not collected.

¹ Admissions reported for Census regions and divisions will not sum to the total number of admissions, because Puerto Rico is not included in any Census region or division.

² Tennessee began disaggregating heroin admissions from other opiates in July 2009. In this report, Tennessee's 2009 heroin admissions are included in the other opiates category, since there is less than a full year of disaggregated heroin data.

NOTE: Based on administrative data reported to TEDS by all reporting states and jurisdictions. Comparisons among states should be made with caution.

SOURCE: Center for Behavioral Health Statistics and Quality, Substance Abuse and Mental Health Services Administration, Treatment Episode Data Set (TEDS). Data received through 11.21.18.

Table 14.6b. Primary heroin admissions aged 12 years and older per 100,000 population, by Census region, Census division, and state or jurisdiction: 2007–2017

<i>Census region, Census division, and state or jurisdiction</i>	<i>Admissions per 100,000 population aged 12 years and older</i>										
	2007	2008	2009	2010	2011	2012	2013	2014	2015	2016	2017
Total	116	121	123	113	118	125	140	152	178	187	200
Census region¹											
Northeast	316	331	332	306	315	345	407	421	434	451	445
Midwest	74	86	96	87	88	84	85	96	125	122	135
South	34	36	37	31	39	39	43	45	94	92	135
West	123	127	122	119	123	132	141	166	162	194	174
Census division¹											
New England	457	455	467	423	474	520	616	661	658	669	640
Middle Atlantic	266	287	284	265	259	283	332	335	353	372	375
East North Central	94	110	120	108	108	98	97	111	146	140	158
West North Central	26	32	39	39	42	54	60	64	79	84	85
South Atlantic	51	55	53	42	53	54	57	61	155	154	240
East South Central	5	5	10	10	11	18	28	36	44	49	54
West South Central	16	19	24	23	29	25	27	26	25	25	26
Mountain	35	39	43	50	51	58	66	76	77	100	117
Pacific	162	166	157	149	155	164	174	206	203	240	202
State or jurisdiction											
Alabama	‡	3	5	5	4	5	8	14	21	24	30
Alaska	12	22	42	40	48	54	73	90	110	142	146
Arizona	23	30	34	58	50	56	66	74	71	97	138
Arkansas	2	4	4	2	2	3	3	3	5	8	10
California	196	200	185	172	174	184	197	236	224	226	210
Colorado	41	45	54	60	70	91	102	139	142	195	203
Connecticut	524	522	486	382	504	509	621	700	764	805	796
Delaware	279	254	222	167	170	282	307	423	339	296	649
District of Columbia	8	94	‡	226	313	204	210	222	268	278	259
Florida	9	13	11	9	13	12	15	18	23	27	45
Georgia	7	7	7	7	6	8	11	14	16	‡	‡
Hawaii	13	13	12	9	9	11	10	15	17	19	19
Idaho	10	8	13	10	9	14	15	13	15	18	19
Illinois	158	183	181	171	146	88	79	72	152	84	149
Indiana	15	21	25	23	31	35	42	57	59	67	75
Iowa	7	7	9	15	12	16	23	25	34	35	35
Kansas	4	5	7	7	6	6	7	4	4	10	11
Kentucky	14	19	26	29	33	55	92	114	129	129	126
Louisiana	11	17	41	50	60	40	50	45	26	28	31
Maine	113	116	124	82	110	148	224	304	321	271	232

Continued. See notes at end of table.

Table 14.6b. Primary heroin admissions aged 12 years and older per 100,000 population, by Census region, Census division, and state or jurisdiction: 2007–2017
(continued)

Census region, Census division, and state or jurisdiction	Admissions per 100,000 population aged 12 years and older										
	2007	2008	2009	2010	2011	2012	2013	2014	2015	2016	2017
Maryland	360	372	357	262	336	333	333	291	1,153	906	1,570
Massachusetts	642	630	674	650	677	758	848	859	804	793	760
Michigan	110	125	133	128	133	142	145	190	232	280	275
Minnesota	42	45	52	53	77	103	116	122	148	164	183
Mississippi	3	†	‡	2	4	5	4	6	9	12	21
Missouri	44	60	77	75	65	77	83	92	112	110	94
Montana	13	13	12	12	18	24	22	12	16	14	6
Nebraska	1	4	3	3	5	7	8	6	11	9	6
Nevada	27	31	41	35	39	40	39	41	38	46	63
New Hampshire	58	70	84	80	75	67	104	132	147	208	224
New Jersey	307	319	333	305	312	356	428	314	360	431	476
New Mexico	44	45	35	22	27	32	40	29	25	23	16
New York	347	366	372	347	340	368	416	468	506	529	516
North Carolina	16	18	23	23	30	34	39	35	61	124	122
North Dakota	1	2	1	2	1	3	4	10	14	44	47
Ohio	91	110	140	109	120	132	127	147	161	161	153
Oklahoma	4	7	8	6	7	8	10	11	13	20	25
Oregon	120	120	131	149	178	179	180	152	‡	‡	‡
Pennsylvania	114	144	113	112	98	102	137	146	112	90	86
Puerto Rico	52	42	24	26	25	29	29	38	41	34	36
Rhode Island	257	276	258	226	276	288	404	424	440	492	437
South Carolina	5	6	7	6	6	7	6	‡	‡	13	17
South Dakota	4	3	4	6	9	11	14	10	9	13	19
Tennessee ²	<i>n/c</i>	<i>n/c</i>	<i>n/c</i>	2	4	4	7	10	13	19	30
Texas	21	23	26	23	30	28	28	27	29	27	27
Utah	82	89	87	92	92	89	101	98	110	123	139
Vermont	85	96	76	73	116	204	395	588	655	690	552
Virginia	32	37	36	29	29	34	34	39	43	47	54
Washington	46	55	55	63	79	89	90	121	137	365	202
West Virginia	19	26	19	11	12	10	25	35	30	48	32
Wisconsin	19	21	27	29	39	44	54	46	51	58	78
Wyoming	5	10	12	10	12	14	25	32	33	40	58

‡ No data, or less than a full calendar year of data, submitted; † Less than 1 per 100,000 population; *n/c* Not collected.

¹ Puerto Rico is not included in any Census region or division.

² Tennessee began disaggregating heroin admissions from other opiates in July 2009. In this report, Tennessee's 2009 heroin admissions are included in the other opiates category since there is less than a full year of disaggregated heroin data.

NOTE: Based on administrative data reported to TEDS by all reporting states and jurisdictions. Comparisons among states should be made with caution.

SOURCES: Center for Behavioral Health Statistics and Quality, Substance Abuse and Mental Health Services Administration, Treatment Episode Data Set (TEDS). Data received through 11.21.18. Population: U.S. Census Bureau, Population division, SC-EST2017-alldata6: Annual State Resident Population Estimates for 6 Race Groups (5 Race Alone Groups and Two or More Races) by Age, Sex, and Hispanic Origin: April 1, 2010 to July 1, 2017; SC-EST2009-alldata6: Annual State Resident Population Estimates for 6 Race Groups (5 Race Alone Groups and Two or More Races) by Age, Sex, and Hispanic Origin: April 1, 2000 to July 1, 2009; PEPSYASEX: Annual Estimates of the Resident Population by Single Year of Age and Sex for the United States, States, and Puerto Rico Commonwealth: April 1, 2010 to July 1, 2017; and PRC-EST00INT-AGESEX: Intercensal Estimates of the Resident Population by Single Year of Age and Sex for Puerto Rico: April 1, 2000 to July 1, 2010.

**Table 14.7a. Primary non-heroin opiates/synthetics admissions aged 12 years and older, by Census region, Census division, and state or jurisdiction:
Number, 2007–2017**

Census region, Census division, and state or jurisdiction	Number of admissions aged 12 years and older										
	2007	2008	2009	2010	2011	2012	2013	2014	2015	2016	2017
Total	107,588	135,196	158,163	183,229	210,250	193,670	173,951	145,983	148,111	148,412	148,680
Census region¹											
Northeast	34,336	39,725	43,572	54,649	62,350	59,615	53,931	43,655	39,043	36,344	35,009
Midwest	20,199	24,483	30,132	33,983	35,376	33,665	31,784	29,587	30,039	28,438	27,371
South	33,019	45,942	55,725	61,785	80,384	66,888	57,271	43,604	54,367	54,649	63,201
West	20,000	25,009	28,701	32,756	32,112	33,488	30,951	29,120	24,644	28,950	23,081
Census division¹											
New England	15,317	17,061	17,724	20,817	22,925	21,495	19,267	15,840	13,079	12,116	11,390
Middle Atlantic	19,019	22,664	25,848	33,832	39,425	38,120	34,664	27,815	25,964	24,228	23,619
East North Central	15,084	17,651	20,849	23,718	25,002	22,973	21,019	19,981	20,038	19,054	18,937
West North Central	5,115	6,832	9,283	10,265	10,374	10,692	10,765	9,606	10,001	9,384	8,434
South Atlantic	19,204	27,311	34,964	38,943	56,640	45,035	37,570	26,277	37,158	38,862	47,496
East South Central	5,901	8,058	9,574	12,841	12,783	11,591	11,132	10,515	10,717	9,930	10,411
West South Central	7,914	10,573	11,187	10,001	10,961	10,262	8,569	6,812	6,492	5,857	5,294
Mountain	3,996	4,728	5,925	7,199	7,647	8,889	8,069	7,265	5,747	6,477	6,326
Pacific	16,004	20,281	22,776	25,557	24,465	24,599	22,882	21,855	18,897	22,473	16,755
State or jurisdiction											
Alabama	‡	1,469	2,155	2,682	1,174	1,538	1,757	1,533	1,893	1,487	1,660
Alaska	125	175	321	357	392	343	277	270	248	320	228
Arizona	357	495	720	1,391	1,469	1,770	1,587	1,569	1,245	1,502	1,860
Arkansas	1,214	2,885	2,699	1,706	1,523	2,042	1,986	1,325	1,662	1,572	1,301
California	12,381	15,099	16,673	19,088	18,153	18,473	17,244	17,047	16,158	15,413	12,924
Colorado	1,223	1,593	1,954	2,378	2,516	3,293	3,130	2,895	2,047	2,630	2,702
Connecticut	2,050	2,369	2,421	2,567	3,495	3,460	3,453	3,203	2,945	2,891	2,919
Delaware	821	1,101	1,397	1,344	1,685	1,433	862	669	423	306	531
District of Columbia	‡	2	--	47	66	52	47	60	114	114	101
Florida	4,408	8,788	13,196	15,566	27,075	16,595	12,883	8,030	6,266	5,656	7,309
Georgia	1,682	1,948	2,421	3,061	3,248	3,411	3,247	3,173	2,883	‡	‡
Hawaii	170	194	212	248	301	312	303	289	284	243	206
Idaho	213	279	357	324	359	501	331	154	181	126	103
Illinois	1,432	1,660	1,707	2,404	2,301	1,679	1,599	1,279	1,718	1,204	1,522
Indiana	2,352	2,742	2,432	2,293	2,725	3,127	3,226	3,119	2,513	2,212	2,245
Iowa	502	623	1,038	1,402	1,278	1,360	1,499	1,396	1,462	1,416	1,231
Kansas	344	579	835	776	821	829	727	429	410	757	686
Kentucky	3,625	4,308	5,054	6,245	6,688	4,887	4,053	3,891	3,730	3,529	3,504
Louisiana	2,620	2,844	3,181	3,328	4,328	3,092	2,184	1,288	996	759	829
Maine	3,995	4,704	4,618	4,418	5,267	5,522	5,194	3,954	3,013	2,344	1,663

Continued. See notes at end of table.

Table 14.7a. Primary non-heroin opiates/synthetics admissions aged 12 years and older, by Census region, Census division, and state or jurisdiction: Number, 2007–2017 (continued)

Census region, Census division, and state or jurisdiction	Number of admissions aged 12 years and older										
	2007	2008	2009	2010	2011	2012	2013	2014	2015	2016	2017
Maryland	4,447	4,962	5,988	5,203	8,665	8,471	5,927	3,879	15,225	13,102	22,506
Massachusetts	6,250	6,340	7,246	9,393	9,416	7,751	5,890	4,317	3,728	3,678	3,871
Michigan	5,381	6,314	7,318	8,056	8,509	7,938	7,759	8,747	8,877	9,127	8,799
Minnesota	2,459	3,005	3,893	4,587	4,959	4,798	4,719	4,150	4,182	3,674	3,495
Mississippi	534	259	‡	522	1,034	963	833	561	761	710	1,001
Missouri	1,347	2,044	2,846	2,592	2,186	2,492	2,676	2,410	2,506	2,321	2,022
Montana	711	599	776	841	920	981	768	580	503	419	152
Nebraska	224	259	289	394	622	649	592	598	872	539	371
Nevada	333	399	542	542	583	612	534	465	280	279	404
New Hampshire	416	695	911	1,164	967	857	928	617	356	412	398
New Jersey	3,518	4,186	5,341	7,386	8,884	8,675	7,999	4,592	4,881	5,165	5,345
New Mexico	272	289	410	523	673	677	609	629	516	620	281
New York	10,260	11,983	14,623	19,217	24,025	24,025	21,467	18,456	17,521	16,415	15,617
North Carolina	2,099	3,235	5,276	7,587	9,675	9,093	9,324	6,807	8,728	14,994	12,677
North Dakota	72	109	121	156	118	184	190	246	193	350	262
Ohio	4,666	5,708	7,846	9,256	9,704	8,208	6,662	5,692	5,662	5,111	4,758
Oklahoma	1,140	1,436	1,533	1,645	1,511	1,561	1,420	1,603	1,596	1,498	1,331
Oregon	1,833	2,304	2,648	2,758	2,962	2,859	2,588	1,720	‡	‡	‡
Pennsylvania	5,241	6,495	5,884	7,229	6,516	5,420	5,198	4,767	3,562	2,648	2,657
Puerto Rico	34	37	33	56	28	14	14	17	18	31	18
Rhode Island	1,115	1,179	1,046	1,380	1,537	1,481	1,362	1,131	978	1,011	1,083
South Carolina	1,284	1,618	1,801	1,981	2,053	2,282	1,829	‡	‡	1,049	1,118
South Dakota	167	213	261	358	390	380	362	377	376	327	367
Tennessee ²	1,742	2,022	2,365	3,392	3,887	4,203	4,489	4,530	4,333	4,204	4,246
Texas	2,940	3,408	3,774	3,322	3,599	3,567	2,979	2,596	2,238	2,028	1,833
Utah	766	897	908	942	877	815	758	650	622	554	459
Vermont	1,491	1,774	1,482	1,895	2,243	2,424	2,440	2,618	2,059	1,780	1,456
Virginia	1,603	1,936	2,309	2,777	2,980	3,015	2,650	2,654	2,667	2,584	2,572
Washington	1,495	2,509	2,922	3,106	2,657	2,612	2,470	2,529	2,207	6,497	3,397
West Virginia	2,860	3,721	2,576	1,377	1,193	683	801	1,005	852	1,057	682
Wisconsin	1,253	1,227	1,546	1,709	1,763	2,021	1,773	1,144	1,268	1,400	1,613
Wyoming	121	177	258	258	250	240	352	323	353	347	365

-- Quantity is zero; ‡ No data, or less than a full calendar year of data, submitted.

¹ Admissions reported for Census regions and divisions will not sum to the total number of admissions, because Puerto Rico is not included in any Census region or division.

² Tennessee included heroin admissions in other opiates through June 2009. In this report, Tennessee's 2009 heroin admissions are still included in the other opiates category since there is less than a full year of disaggregated heroin data.

NOTES: Based on administrative data reported to TEDS by all reporting states and jurisdictions. Comparisons among states should be made with caution. Non-heroin opiates/synthetics include codeine, hydrocodone, hydromorphone, meperidine, morphine, non-prescription methadone, opium, oxycodone, pentazocine, propoxyphene, tramadol, and any other drug with morphine-like effects.

SOURCE: Center for Behavioral Health Statistics and Quality, Substance Abuse and Mental Health Services Administration, Treatment Episode Data Set (TEDS). Data received through 11.21.18.

Table 14.7b. Primary non-heroin opiates/synthetics admissions aged 12 years and older per 100,000 population, by Census region, Census division, and state or jurisdiction: 2007–2017

<i>Census region, Census division, and state or jurisdiction</i>	<i>Admissions per 100,000 population aged 12 years and older</i>										
	<i>2007</i>	<i>2008</i>	<i>2009</i>	<i>2010</i>	<i>2011</i>	<i>2012</i>	<i>2013</i>	<i>2014</i>	<i>2015</i>	<i>2016</i>	<i>2017</i>
Total	43	52	61	70	79	72	64	54	56	56	56
Census region¹											
Northeast	73	85	92	115	131	124	112	90	80	75	72
Midwest	36	44	54	60	62	59	56	52	52	49	47
South	37	49	61	64	82	68	57	45	55	58	66
West	35	43	48	54	53	54	50	46	41	47	37
Census division¹											
New England	125	138	143	167	183	170	152	124	102	94	88
Middle Atlantic	55	65	74	97	112	108	98	78	73	68	66
East North Central	39	45	53	61	64	58	53	50	50	48	47
West North Central	30	40	54	60	60	61	61	54	56	53	47
South Atlantic	39	55	71	77	110	86	71	53	74	84	102
East South Central	53	53	74	83	82	74	70	66	67	62	64
West South Central	28	37	38	33	36	33	27	21	20	18	16
Mountain	23	26	33	39	41	47	42	38	29	32	31
Pacific	40	50	55	61	58	57	53	50	46	54	40
State or jurisdiction											
Alabama	‡	37	54	66	29	38	43	37	46	36	40
Alaska	22	31	56	61	66	57	45	44	41	52	37
Arizona	7	9	13	26	27	32	29	28	22	26	31
Arkansas	51	120	112	70	62	82	80	53	66	62	51
California	41	50	54	61	57	58	53	52	49	46	39
Colorado	30	39	47	56	59	76	71	64	44	56	57
Connecticut	69	80	81	84	113	112	111	103	95	93	94
Delaware	112	149	187	176	218	183	109	84	52	37	64
District of Columbia	‡	0	‡	9	12	9	8	10	19	19	17
Florida	28	56	83	96	164	99	76	47	36	32	40
Georgia	21	24	30	38	40	41	39	38	34	‡	‡
Hawaii	16	18	19	21	26	26	25	24	23	20	17
Idaho	17	22	28	25	28	38	25	11	13	9	7
Illinois	13	15	16	22	21	15	15	12	16	11	14

Continued. See notes at end of table.

Table 14.7b. Primary non-heroin opiates/synthetics admissions aged 12 years and older per 100,000 population, by Census region, Census division, and state or jurisdiction: 2007–2017 (continued)

<i>Census region, Census division, and state or jurisdiction</i>	<i>Admissions per 100,000 population aged 12 years and older</i>										
	<i>2007</i>	<i>2008</i>	<i>2009</i>	<i>2010</i>	<i>2011</i>	<i>2012</i>	<i>2013</i>	<i>2014</i>	<i>2015</i>	<i>2016</i>	<i>2017</i>
Indiana	44	51	45	42	50	57	58	56	45	39	40
Iowa	20	25	41	55	50	52	57	53	56	54	46
Kansas	15	25	36	33	34	35	30	18	17	31	28
Kentucky	101	119	139	170	181	132	109	104	99	94	93
Louisiana	72	77	85	88	113	80	56	33	25	19	21
Maine	350	411	403	383	455	477	447	340	259	201	142
Maryland	94	104	125	106	175	169	117	76	298	255	436
Massachusetts	112	113	128	166	165	135	101	74	63	62	65
Michigan	63	75	87	96	101	94	92	103	104	107	103
Minnesota	56	68	88	103	110	106	103	90	90	79	74
Mississippi	22	11	‡	21	42	39	33	22	30	28	40
Missouri	27	41	56	51	43	49	52	47	49	45	39
Montana	87	73	93	100	108	115	89	67	57	47	17
Nebraska	15	17	19	26	41	42	38	38	55	34	23
Nevada	16	19	25	24	26	26	23	19	11	11	16
New Hampshire	37	61	80	102	85	75	81	53	31	35	34
New Jersey	48	57	73	99	118	115	105	60	64	67	69
New Mexico	17	18	25	30	39	39	35	36	29	35	16
New York	62	72	88	116	144	143	127	109	103	96	91
North Carolina	28	42	67	94	119	110	112	81	102	173	145
North Dakota	13	20	22	27	20	31	31	40	30	55	41
Ohio	48	59	80	95	99	84	68	58	57	52	48
Oklahoma	38	47	50	53	48	49	44	50	49	46	40
Oregon	58	72	82	84	90	86	77	51	‡	‡	‡
Pennsylvania	49	60	54	66	59	49	47	43	32	24	24
Puerto Rico	1	1	1	2	1	†	†	†	†	2	†

Continued. See notes at end of table.

Table 14.7b. Primary non-heroin opiates/synthetics admissions aged 12 years and older per 100,000 population, by Census region, Census division, and state or jurisdiction: 2007–2017 (continued)

<i>Census region, Census division, and state or jurisdiction</i>	<i>Admissions per 100,000 population aged 12 years and older</i>										
	<i>2007</i>	<i>2008</i>	<i>2009</i>	<i>2010</i>	<i>2011</i>	<i>2012</i>	<i>2013</i>	<i>2014</i>	<i>2015</i>	<i>2016</i>	<i>2017</i>
Rhode Island	123	130	115	152	169	162	149	123	106	110	117
South Carolina	34	43	47	51	52	57	45	‡	‡	25	26
South Dakota	25	32	38	53	57	55	52	53	53	46	51
Tennessee ²	34	39	45	63	72	77	82	82	77	74	74
Texas	15	17	19	16	17	17	14	12	10	9	8
Utah	37	42	42	44	40	36	33	28	26	23	19
Vermont	276	328	273	348	411	443	445	478	376	325	265
Virginia	25	29	35	41	43	43	38	37	37	36	36
Washington	27	45	52	55	46	45	42	42	36	105	54
West Virginia	183	238	165	86	74	43	50	63	54	67	43
Wisconsin	26	26	32	36	36	42	36	23	26	28	33
Wyoming	27	40	57	55	53	50	72	66	72	71	75

‡ No data, or less than a full calendar year of data, submitted; † Less than 1 per 100,000 population.

¹ Puerto Rico is not included in any Census region or division.

² Tennessee included heroin admissions in other opiates through June 2009. In this report, Tennessee's 2009 heroin admissions are still included in the other opiates category since there is less than a full year of disaggregated heroin data.

NOTES: Based on administrative data reported to TEDS by all reporting states and jurisdictions. Comparisons among states should be made with caution. Non-heroin opiates/synthetics include codeine, hydrocodone, hydromorphone, meperidine, morphine, non-prescription methadone, opium, oxycodone, pentazocine, propoxyphene, tramadol, and any other drug with morphine-like effects.

SOURCES: Center for Behavioral Health Statistics and Quality, Substance Abuse and Mental Health Services Administration, Treatment Episode Data Set (TEDS). Data received through 11.21.18. Population: U.S. Census Bureau, Population division, SC-EST2017-alldata6: Annual State Resident Population Estimates for 6 Race Groups (5 Race Alone Groups and Two or More Races) by Age, Sex, and Hispanic Origin: April 1, 2010 to July 1, 2017; SC-EST2009-alldata6: Annual State Resident Population Estimates for 6 Race Groups (5 Race Alone Groups and Two or More Races) by Age, Sex, and Hispanic Origin: April 1, 2000 to July 1, 2009; PEPSYASEX: Annual Estimates of the Resident Population by Single Year of Age and Sex for the United States, States, and Puerto Rico Commonwealth: April 1, 2010 to July 1, 2017; and PRC-EST00INT-AGESEX: Intercensal Estimates of the Resident Population by Single Year of Age and Sex for Puerto Rico: April 1, 2000 to July 1, 2010.

Table 14.8a. Primary opiates (heroin and non-heroin) admissions aged 12 years and older, by Census region, Census division, and state or jurisdiction: Number, 2007–2017

Census region, Census division, and state or jurisdiction	Number of admissions aged 12 years and older											
	2007	2008	2009	2010	2011	2012	2013	2014	2015	2016	2017	
Total	399,853	448,725	475,839	479,972	523,618	528,039	550,990	554,591	622,212	644,935	682,074	
Census region¹												
Northeast	182,394	195,453	200,168	200,060	212,728	225,286	250,138	247,518	249,537	255,676	252,179	
Midwest	61,277	72,847	83,880	83,281	85,016	81,553	80,657	84,801	102,000	99,117	105,709	
South	63,100	79,354	89,973	91,706	118,089	105,751	100,453	87,559	147,031	141,686	192,389	
West	91,401	99,715	101,012	104,289	107,193	114,808	119,107	133,908	122,779	147,744	131,107	
Census division¹												
New England	71,340	73,128	75,563	73,576	82,328	87,099	97,461	100,182	97,369	98,199	94,068	
Middle Atlantic	111,054	122,325	124,605	126,484	130,400	138,187	152,677	147,336	152,168	157,477	158,111	
East North Central	51,837	60,644	67,955	66,218	67,295	61,483	59,385	63,892	78,044	74,715	82,015	
West North Central	9,440	12,203	15,925	17,063	17,721	20,070	21,272	20,909	23,956	24,402	23,694	
South Atlantic	44,104	54,425	60,916	60,456	83,781	73,356	67,830	56,229	114,598	109,837	159,339	
East South Central	6,473	8,884	10,821	14,368	14,522	14,364	15,573	16,241	17,750	17,801	19,145	
West South Central	12,523	16,045	18,236	16,882	19,786	18,031	17,050	15,089	14,683	14,048	13,905	
Mountain	10,091	11,704	13,676	16,270	17,038	19,864	20,717	21,929	20,823	26,384	30,179	
Pacific	81,310	88,011	87,336	88,019	90,155	94,944	98,390	111,979	101,956	121,360	100,928	
State or jurisdiction												
Alabama	‡	1,578	2,352	2,894	1,351	1,753	2,104	2,095	2,750	2,499	2,914	
Alaska	190	300	563	594	679	667	723	816	923	1,193	1,124	
Arizona	1,530	2,075	2,538	4,493	4,147	4,833	5,265	5,731	5,284	7,156	10,067	
Arkansas	1,256	2,989	2,785	1,759	1,565	2,119	2,060	1,402	1,794	1,783	1,552	
California	71,147	75,643	73,479	72,771	73,000	77,239	80,845	94,041	90,011	90,610	83,258	
Colorado	2,884	3,444	4,208	4,895	5,528	7,272	7,662	9,174	8,606	11,768	12,410	
Connecticut	17,578	17,913	17,000	14,258	19,038	19,223	22,736	24,988	26,732	27,965	27,759	
Delaware	2,857	2,981	3,056	2,622	3,001	3,635	3,288	4,052	3,169	2,725	5,902	
District of Columbia	39	484	‡	1,260	1,778	1,194	1,243	1,338	1,682	1,767	1,657	
Florida	5,820	10,808	14,979	17,003	29,165	18,612	15,495	11,076	10,383	10,565	15,453	
Georgia	2,251	2,488	3,005	3,592	3,729	4,069	4,160	4,365	4,291	‡	‡	
Hawaii	314	338	343	353	406	443	427	474	492	477	434	
Idaho	338	375	520	451	475	684	532	332	389	382	379	
Illinois	18,259	21,306	21,206	20,857	18,120	11,251	10,245	9,178	18,290	10,400	17,810	
Indiana	3,139	3,859	3,768	3,520	4,395	5,027	5,573	6,280	5,803	5,956	6,447	
Iowa	677	800	1,271	1,782	1,577	1,779	2,091	2,046	2,359	2,350	2,167	
Kansas	432	695	989	938	967	971	886	515	495	998	960	
Kentucky	4,134	5,001	6,000	7,304	7,920	6,939	7,490	8,155	8,587	8,400	8,293	
Louisiana	3,028	3,484	4,704	5,214	6,634	4,627	4,138	3,046	2,030	1,861	2,035	
Maine	5,287	6,030	6,033	5,366	6,534	7,242	7,789	7,495	6,752	5,504	4,382	

Continued. See notes at end of table.

Table 14.8a. Primary opiates (heroin and non-heroin) admissions aged 12 years and older, by Census region, Census division, and state or jurisdiction: Number, 2007–2017 (continued)

Census region, Census division, and state or jurisdiction	Number of admissions aged 12 years and older										
	2007	2008	2009	2010	2011	2012	2013	2014	2015	2016	2017
Maryland	21,521	22,698	23,125	18,046	25,315	25,156	22,753	18,648	74,135	59,622	103,507
Massachusetts	42,011	41,717	45,382	46,146	48,004	51,358	55,146	54,681	51,146	50,777	49,265
Michigan	14,760	16,876	18,575	18,806	19,694	19,893	20,010	24,876	28,593	32,956	32,334
Minnesota	4,276	4,975	6,200	6,939	8,404	9,478	9,992	9,753	11,032	11,315	12,104
Mississippi	597	283	‡	579	1,124	1,077	937	718	996	1,020	1,525
Missouri	3,547	5,063	6,707	6,402	5,492	6,431	6,920	7,142	8,298	8,002	6,932
Montana	817	708	874	940	1,070	1,188	955	686	639	543	209
Nebraska	240	320	341	438	706	755	711	694	1,051	686	464
Nevada	904	1,068	1,428	1,335	1,463	1,539	1,451	1,455	1,213	1,432	1,997
New Hampshire	1,074	1,487	1,866	2,079	1,826	1,628	2,129	2,155	2,063	2,843	3,045
New Jersey	25,910	27,545	29,875	30,181	32,341	35,565	40,545	28,596	32,445	38,286	42,117
New Mexico	994	1,027	997	907	1,138	1,238	1,314	1,142	958	1,032	555
New York	67,672	72,749	76,591	76,793	80,822	85,942	91,825	97,872	103,760	106,650	103,828
North Carolina	3,284	4,618	7,086	9,409	12,134	11,901	12,586	9,775	13,916	25,754	23,352
North Dakota	76	118	127	166	125	200	212	309	280	631	561
Ohio	13,509	16,393	21,555	19,932	21,461	21,153	19,137	20,167	21,601	21,120	19,967
Oklahoma	1,258	1,635	1,779	1,830	1,738	1,803	1,739	1,962	2,035	2,144	2,145
Oregon	5,639	6,150	6,914	7,633	8,835	8,816	8,632	6,867	‡	‡	‡
Pennsylvania	17,472	22,031	18,139	19,510	17,237	16,680	20,307	20,868	15,963	12,541	12,166
Puerto Rico	1,681	1,356	806	636	592	641	635	805	865	712	690
Rhode Island	3,442	3,685	3,389	3,436	4,049	4,108	5,059	5,021	5,030	5,550	5,131
South Carolina	1,488	1,849	2,057	2,202	2,297	2,573	2,057	‡	‡	1,598	1,847
South Dakota	192	232	290	398	450	456	460	450	441	420	506
Tennessee	1,742	2,022	2,469	3,591	4,127	4,595	5,042	5,273	5,417	5,882	6,413
Texas	6,981	7,937	8,968	8,079	9,849	9,482	9,113	8,679	8,824	8,260	8,173
Utah	2,479	2,785	2,799	2,943	2,910	2,801	3,062	2,929	3,219	3,527	3,915
Vermont	1,948	2,296	1,893	2,291	2,877	3,540	4,602	5,842	5,646	5,560	4,486
Virginia	3,685	4,378	4,733	4,772	4,972	5,369	5,047	5,406	5,697	5,983	6,442
Washington	4,020	5,580	6,037	6,668	7,235	7,779	7,763	9,781	10,530	29,080	16,112
West Virginia	3,159	4,121	2,875	1,550	1,390	847	1,201	1,569	1,325	1,823	1,179
Wisconsin	2,170	2,210	2,851	3,103	3,625	4,159	4,420	3,391	3,757	4,283	5,457
Wyoming	145	222	312	306	307	309	476	480	515	544	647

‡ No data, or less than a full calendar year of data, submitted.

¹ Admissions reported for Census regions and divisions will not sum to the total number of admissions, because Puerto Rico is not included in any Census region or division.

NOTE: Based on administrative data reported to TEDS by all reporting states and jurisdictions. Comparisons among states should be made with caution.

SOURCE: Center for Behavioral Health Statistics and Quality, Substance Abuse and Mental Health Services Administration, Treatment Episode Data Set (TEDS). Data received through 11.21.18.

Table 14.8b. Primary opiates (heroin and non-heroin) admissions aged 12 years and older per 100,000 population, by Census region, Census division, and state or jurisdiction: 2007–2017

<i>Census region, Census division, and state or jurisdiction</i>	<i>Admissions per 100,000 population aged 12 years and older</i>										
	<i>2007</i>	<i>2008</i>	<i>2009</i>	<i>2010</i>	<i>2011</i>	<i>2012</i>	<i>2013</i>	<i>2014</i>	<i>2015</i>	<i>2016</i>	<i>2017</i>
Total	159	174	185	183	198	197	204	207	233	244	256
Census region¹											
Northeast	390	416	424	422	446	469	519	511	514	525	517
Midwest	110	130	149	148	150	143	141	148	177	172	182
South	71	85	98	95	121	107	101	90	150	149	200
West	158	170	170	173	176	186	191	212	203	241	212
Census division¹											
New England	583	594	610	590	657	690	768	785	760	764	728
Middle Atlantic	321	353	358	362	371	391	430	413	426	440	441
East North Central	133	155	173	169	171	156	150	161	196	187	205
West North Central	56	72	93	99	102	115	121	118	135	137	132
South Atlantic	90	110	123	119	163	141	129	114	230	238	341
East South Central	58	58	84	92	93	91	98	102	111	111	118
West South Central	44	56	62	56	65	58	54	47	45	43	42
Mountain	57	65	75	89	92	106	109	114	106	132	149
Pacific	202	216	212	210	212	221	227	256	249	294	242
State or jurisdiction											
Alabama	‡	40	59	72	33	43	51	51	67	60	70
Alaska	34	53	98	101	114	110	119	134	151	194	183
Arizona	29	39	47	84	77	88	95	102	92	123	170
Arkansas	53	125	115	72	63	86	83	56	72	71	61
California	237	249	240	233	231	242	250	288	273	272	248
Colorado	71	84	101	116	129	167	173	203	187	251	260
Connecticut	594	601	567	466	618	621	732	803	859	898	890
Delaware	391	403	409	343	388	465	416	507	392	333	713
District of Columbia	8	94	‡	235	325	214	218	232	287	297	276
Florida	37	69	95	105	177	111	91	64	59	59	85
Georgia	29	31	37	45	46	49	50	52	50	‡	‡
Hawaii	29	31	31	30	35	37	36	39	41	39	36
Idaho	28	30	41	35	37	52	40	25	29	27	27
Illinois	171	198	196	193	167	103	94	84	167	95	163
Indiana	59	72	70	65	80	92	101	113	104	106	114
Iowa	27	32	50	69	61	69	80	78	90	89	81
Kansas	19	30	42	40	41	41	37	21	20	41	39
Kentucky	115	138	165	199	215	187	201	218	229	223	219
Louisiana	83	94	126	137	173	120	107	78	52	47	52
Maine	463	526	527	465	565	625	671	644	580	472	373

Continued. See notes at end of table.

Table 14.8b. Primary opiates (heroin and non-heroin) admissions aged 12 years and older per 100,000 population, by Census region, Census division, and state or jurisdiction: 2007–2017 (continued)

<i>Census region, Census division, and state or jurisdiction</i>	<i>Admissions per 100,000 population aged 12 years and older</i>										
	<i>2007</i>	<i>2008</i>	<i>2009</i>	<i>2010</i>	<i>2011</i>	<i>2012</i>	<i>2013</i>	<i>2014</i>	<i>2015</i>	<i>2016</i>	<i>2017</i>
Maryland	453	476	481	368	511	503	451	367	1,451	1,162	2,006
Massachusetts	755	743	802	816	842	892	949	933	867	855	824
Michigan	174	199	220	224	234	236	237	293	336	387	378
Minnesota	98	113	140	156	187	209	219	212	238	243	257
Mississippi	25	12	‡	23	45	43	37	29	40	41	61
Missouri	71	101	133	127	108	126	135	139	161	155	133
Montana	100	86	105	111	126	139	111	79	73	61	23
Nebraska	16	22	23	29	46	49	46	44	67	43	29
Nevada	43	50	66	59	64	66	62	61	50	58	79
New Hampshire	95	131	164	183	160	142	185	186	177	243	258
New Jersey	356	376	406	404	431	471	534	375	424	498	546
New Mexico	61	62	60	53	66	71	75	65	55	59	31
New York	410	439	460	462	483	511	543	576	609	625	607
North Carolina	43	60	90	117	149	144	151	116	163	298	266
North Dakota	14	22	23	29	21	34	35	50	44	100	89
Ohio	139	168	221	204	219	216	194	204	218	213	201
Oklahoma	42	54	58	58	55	57	54	61	62	65	65
Oregon	178	192	213	234	268	265	257	202	‡	‡	‡
Pennsylvania	163	204	168	179	157	152	184	189	145	114	110
Puerto Rico	53	43	26	28	27	29	30	38	42	36	37
Rhode Island	380	407	374	377	444	450	553	547	546	601	554
South Carolina	40	49	54	56	58	64	51	‡	‡	38	43
South Dakota	29	34	43	59	66	66	66	64	62	59	70
Tennessee	34	39	47	67	76	84	92	95	97	104	112
Texas	36	40	45	39	47	44	42	39	39	36	35
Utah	119	131	129	136	132	125	134	126	136	145	158
Vermont	361	424	349	421	527	648	840	1,066	1,031	1,015	818
Virginia	57	67	71	70	72	77	72	76	80	83	89
Washington	74	101	107	117	125	133	132	164	173	470	256
West Virginia	203	264	184	97	87	53	75	98	83	115	75
Wisconsin	46	46	59	64	75	86	91	69	76	87	110
Wyoming	33	50	69	65	65	64	97	98	105	111	133

‡ No data, or less than a full calendar year of data, submitted.

¹ Puerto Rico is not included in any Census region or division.

NOTE: Based on administrative data reported to TEDS by all reporting states and jurisdictions. Comparisons among states should be made with caution.

SOURCES: Center for Behavioral Health Statistics and Quality, Substance Abuse and Mental Health Services Administration, Treatment Episode Data Set (TEDS). Data received through 11.21.18. Population: U.S. Census Bureau, Population division, SC-EST2017-alldata6: Annual State Resident Population Estimates for 6 Race Groups (5 Race Alone Groups and Two or More Races) by Age, Sex, and Hispanic Origin: April 1, 2010 to July 1, 2017; SC-EST2009-alldata6: Annual State Resident Population Estimates for 6 Race Groups (5 Race Alone Groups and Two or More Races) by Age, Sex, and Hispanic Origin: April 1, 2000 to July 1, 2009; PEPYASEX: Annual Estimates of the Resident Population by Single Year of Age and Sex for the United States, States, and Puerto Rico Commonwealth: April 1, 2010 to July 1, 2017; and PRC-EST00INT-AGESEX: Intercensal Estimates of the Resident Population by Single Year of Age and Sex for Puerto Rico: April 1, 2000 to July 1, 2010.

Table 15.1a. Admissions aged 12 years and older, by type of service at admission and Census region, Census division, and state or jurisdiction: Number, 2017

Census region, Census division, and state or jurisdiction	No. of admissions 12 years and older	Type of service at admission										
		Ambulatory ¹		Detoxification ¹			Rehabilitation/residential ¹			Medication-assisted opioid therapy ²		
		Out-patient	Intensive outpatient	Free-standing residential	Hospital inpatient	Ambulatory	Short-term (<30 days)	Long-term (30+ days)	Hospital (non-detox)	Out-patient	Detox-ification	Resi-dential
Total	2,005,395	747,448	237,283	310,061	73,763	13,548	172,517	151,155	6,801	236,962	29,319	26,538
Census region³												
Northeast	575,581	178,009	52,683	109,469	35,843	3,816	56,187	33,452	1,287	75,263	11,283	18,289
Midwest	381,292	145,693	76,247	40,388	1,379	4,881	44,693	26,010	1,078	26,287	8,557	6,079
South	482,559	206,556	56,541	62,356	5,768	1,642	48,826	14,917	1,750	82,097	875	1,231
West	563,415	215,666	51,783	97,848	30,596	3,197	22,811	76,601	2,409	52,975	8,602	927
Census division³												
New England	187,293	44,379	19,894	60,875	3,310	895	10,955	10,169	1,245	25,454	6,227	3,890
Middle Atlantic	388,288	133,630	32,789	48,594	32,533	2,921	45,232	23,283	42	49,809	5,056	14,399
East North Central	214,954	101,416	20,511	28,007	968	1,130	20,073	11,785	98	18,770	8,231	3,965
West North Central	166,338	44,277	55,736	12,381	411	3,751	24,620	14,225	980	7,517	326	2,114
South Atlantic	341,769	146,049	41,026	41,340	3,212	1,399	20,465	8,688	1,750	76,845	352	643
East South Central	58,659	20,922	8,678	8,989	2,312	--	10,374	2,968	--	3,775	354	287
West South Central	82,131	39,585	6,837	12,027	244	243	17,987	3,261	--	1,477	169	301
Mountain	160,099	70,878	9,962	50,667	715	16	8,231	9,656	690	8,877	83	324
Pacific	403,316	144,788	41,821	47,181	29,881	3,181	14,580	66,945	1,719	44,098	8,519	603
State or jurisdiction												
Alabama	12,783	5,796	2,675	613	--	--	1,230	1,843	--	609	1	16
Alaska	6,987	2,962	844	1,628	190	--	173	930	--	217	8	35
Arizona	36,233	31,031	38	49	62	--	1,330	63	202	3,402	6	50
Arkansas	11,522	4,575	1,102	752	216	--	3,881	172	--	424	165	235
California	282,806	115,823	14,058	38,653	--	266	2,514	61,467	--	40,955	8,506	564
Colorado	83,293	24,635	4,311	42,255	615	3	4,889	2,526	444	3,579	16	20
Connecticut	69,315	19,321	16,209	12,645	3,205	248	3,560	4,078	1,237	8,778	17	17
Delaware	10,979	2,858	1,618	3,984	--	30	575	723	--	1,171	4	16
District of Columbia	5,576	1,131	666	1,075	324	--	1,666	151	--	123	38	402
Florida	43,618	12,020	283	25,140	--	96	581	3,600	--	1,519	214	165
Georgia	‡	‡	‡	‡	‡	‡	‡	‡	‡	‡	‡	‡
Hawaii	5,167	1,506	1,290	1,109	--	--	--	1,222	--	39	--	1
Idaho	2,661	1,427	683	52	--	--	408	82	--	9	--	--
Illinois	42,292	16,564	4,784	9,066	--	--	8,731	639	--	1,817	537	154
Indiana	24,477	17,607	3,039	1,688	96	6	762	278	9	929	34	29

Continued. See notes at end of table.

Table 15.1a. Admissions aged 12 years and older, by type of service at admission and Census region, Census division, and state or jurisdiction: Number, 2017 (continued)

Census region, Census division, and state or jurisdiction	No. of admissions 12 years and older	Type of service at admission										
		Ambulatory ¹		Detoxification ¹			Rehabilitation/residential ¹			Medication-assisted opioid therapy ²		
		Out-patient	Intensive outpatient	Free-standing residential	Hospital inpatient	Ambulatory	Short-term (<30 days)	Long-term (30+ days)	Hospital (non-detox)	Out-patient	Detox-ification	Resi-dential
Iowa	27,599	16,274	5,462	1,149	198	9	3,388	335	13	692	41	38
Kansas	13,108	7,812	1,467	2,139	--	--	1,669	21	--	--	--	‡
Kentucky	20,420	9,415	664	3,764	1,543	--	1,188	129	--	3,105	349	263
Louisiana	16,448	8,840	1,593	882	28	--	3,758	1,173	--	110	2	62
Maine	8,606	2,465	678	505	105	--	212	399	--	3,153	811	278
Maryland	150,818	36,991	28,279	--	2,362	1,137	8,294	2,044	--	71,674	10	27
Massachusetts	82,942	13,271	--	43,752	--	94	4,197	5,300	--	7,726	5,194	3,408
Michigan	75,553	26,409	3,808	9,325	--	143	9,635	4,859	--	11,212	6,863	3,299
Minnesota	61,921	81	30,158	--	--	--	11,743	11,715	967	5,623	--	1,634
Mississippi	7,605	3,748	305	--	591	--	2,846	57	--	49	1	8
Missouri	31,964	6,932	14,731	3,944	213	--	4,936	--	--	974	178	56
Montana	2,727	1,526	395	596	--	12	14	158	26	--	--	--
Nebraska	13,467	5,291	803	5,129	--	11	1,160	606	--	147	103	217
Nevada	15,555	4,421	922	4,277	--	--	180	5,294	1	373	35	52
New Hampshire	5,348	2,697	882	6	--	553	890	113	--	172	6	29
New Jersey	82,052	23,165	22,410	5,505	46	97	6,826	5,338	12	14,473	3,637	543
New Mexico	2,264	967	117	22	--	--	436	70	--	595	8	49
New York	278,705	99,952	5,294	39,878	32,239	2,822	35,586	16,567	--	32,756	93	13,518
North Carolina	83,744	56,675	5,024	10,924	299	49	5,268	1,864	1,750	1,888	3	‡
North Dakota	5,230	3,423	877	20	--	--	321	589	--	--	--	--
Ohio	48,547	25,413	7,827	3,330	280	976	210	4,439	--	4,794	795	483
Oklahoma	15,342	10,771	--	1,699	--	--	1,237	1,635	--	--	--	--
Oregon	‡	‡	‡	‡	‡	‡	‡	‡	‡	‡	‡	‡
Pennsylvania	27,531	10,513	5,085	3,211	248	2	2,820	1,378	30	2,580	1,326	338
Puerto Rico	2,548	1,524	29	--	177	12	--	175	277	340	2	12

Continued. See notes at end of table.

Table 15.1a. Admissions aged 12 years and older, by type of service at admission and Census region, Census division, and state or jurisdiction: Number, 2017 (continued)

Census region, Census division, and state or jurisdiction	No. of admissions 12 years and older	Type of service at admission										
		Ambulatory ¹		Detoxification ¹			Rehabilitation/residential ¹			Medication-assisted opioid therapy ²		
		Out-patient	Intensive outpatient	Free-standing residential	Hospital inpatient	Ambulatory	Short-term (<30 days)	Long-term (30+ days)	Hospital (non-detox)	Out-patient	Detox-ification	Resi-dential
Rhode Island	11,924	3,067	1,597	2,565	--	--	1,503	241	8	2,866	76	1
South Carolina	19,612	14,787	3,805	--	219	6	113	96	--	470	83	33
South Dakota	13,049	4,464	2,238	--	--	3,731	1,403	959	--	81	4	169
Tennessee	17,851	1,963	5,034	4,612	178	--	5,110	939	--	12	3	--
Texas	38,819	15,399	4,142	8,694	--	243	9,111	281	--	943	2	4
Utah	12,135	4,743	2,066	3,383	--	1	782	184	--	834	18	124
Vermont	9,158	3,558	528	1,402	--	--	593	38	--	2,759	123	157
Virginia	24,358	19,655	490	217	8	--	3,870	118	--	--	--	--
Washington	108,356	24,497	25,629	5,791	29,691	2,915	11,893	3,326	1,719	2,887	5	3
West Virginia	3,064	1,932	861	--	--	81	98	92	--	--	--	--
Wisconsin	24,085	15,423	1,053	4,598	592	5	735	1,570	89	18	2	--
Wyoming	5,231	2,128	1,430	33	38	--	192	1,279	17	85	--	29

-- Quantity is zero; ‡ No data, or less than a full calendar year of data, submitted.

¹ Ambulatory, detoxification, and rehabilitation/residential types of service exclude medication-assisted opioid therapy.

² Therapy with methadone, buprenorphine, and/or naltrexone is part of client's treatment plan.

³ Admissions reported for Census regions and divisions will not sum to the total number of admissions, because Puerto Rico is not included in any Census region or division.

NOTE: Based on administrative data reported to TEDS by all reporting states and jurisdictions. Comparisons among states should be made with caution.

SOURCE: Center for Behavioral Health Statistics and Quality, Substance Abuse and Mental Health Services Administration, Treatment Episode Data Set (TEDS). Data received through 11.21.18.

Table 15.1b. Admissions aged 12 years and older, by type of service at admission and Census region, Census division, and state or jurisdiction: Percent distribution, 2017

Census region, Census division, and state or jurisdiction	No. of admissions 12 years and older	Type of service at admission											Total
		Ambulatory ¹		Detoxification ¹			Rehabilitation/residential ¹			Medication-assisted opioid therapy ²			
		Out-patient	Intensive outpatient	Free-standing residential	Hospital inpatient	Ambulatory	Short-term (<30 days)	Long-term (30+ days)	Hospital (non-detox)	Out-patient	Detoxification	Residential	
Total	2,005,395	37.3	11.8	15.5	3.7	0.7	8.6	7.5	0.3	11.8	1.5	1.3	100.0
Census region³													
Northeast	575,581	30.9	9.2	19.0	6.2	0.7	9.8	5.8	0.2	13.1	2.0	3.2	100.0
Midwest	381,292	38.2	20.0	10.6	0.4	1.3	11.7	6.8	0.3	6.9	2.2	1.6	100.0
South	482,559	42.8	11.7	12.9	1.2	0.3	10.1	3.1	0.4	17.0	0.2	0.3	100.0
West	563,415	38.3	9.2	17.4	5.4	0.6	4.0	13.6	0.4	9.4	1.5	0.2	100.0
Census division³													
New England	187,293	23.7	10.6	32.5	1.8	0.5	5.8	5.4	0.7	13.6	3.3	2.1	100.0
Middle Atlantic	388,288	34.4	8.4	12.5	8.4	0.8	11.6	6.0	*	12.8	1.3	3.7	100.0
East North Central	214,954	47.2	9.5	13.0	0.5	0.5	9.3	5.5	*	8.7	3.8	1.8	100.0
West North Central	166,338	26.6	33.5	7.4	0.2	2.3	14.8	8.6	0.6	4.5	0.2	1.3	100.0
South Atlantic	341,769	42.7	12.0	12.1	0.9	0.4	6.0	2.5	0.5	22.5	0.1	0.2	100.0
East South Central	58,659	35.7	14.8	15.3	3.9	--	17.7	5.1	--	6.4	0.6	0.5	100.0
West South Central	82,131	48.2	8.3	14.6	0.3	0.3	21.9	4.0	--	1.8	0.2	0.4	100.0
Mountain	160,099	44.3	6.2	31.6	0.4	*	5.1	6.0	0.4	5.5	0.1	0.2	100.0
Pacific	403,316	35.9	10.4	11.7	7.4	0.8	3.6	16.6	0.4	10.9	2.1	0.1	100.0
State or jurisdiction													
Alabama	12,783	45.3	20.9	4.8	--	--	9.6	14.4	--	4.8	*	0.1	100.0
Alaska	6,987	42.4	12.1	23.3	2.7	--	2.5	13.3	--	3.1	0.1	0.5	100.0
Arizona	36,233	85.6	0.1	0.1	0.2	--	3.7	0.2	0.6	9.4	*	0.1	100.0
Arkansas	11,522	39.7	9.6	6.5	1.9	--	33.7	1.5	--	3.7	1.4	2.0	100.0
California	282,806	41.0	5.0	13.7	--	0.1	0.9	21.7	--	14.5	3.0	0.2	100.0
Colorado	83,293	29.6	5.2	50.7	0.7	*	5.9	3.0	0.5	4.3	*	*	100.0
Connecticut	69,315	27.9	23.4	18.2	4.6	0.4	5.1	5.9	1.8	12.7	*	*	100.0
Delaware	10,979	26.0	14.7	36.3	--	0.3	5.2	6.6	--	10.7	*	0.1	100.0
District of Columbia	5,576	20.3	11.9	19.3	5.8	--	29.9	2.7	--	2.2	0.7	7.2	100.0
Florida	43,618	27.6	0.6	57.6	--	0.2	1.3	8.3	--	3.5	0.5	0.4	100.0
Georgia	‡	‡	‡	‡	‡	‡	‡	‡	‡	‡	‡	‡	‡
Hawaii	5,167	29.1	25.0	21.5	--	--	--	23.7	--	0.8	--	*	100.0
Idaho	2,661	53.6	25.7	2.0	--	--	15.3	3.1	--	0.3	--	--	100.0
Illinois	42,292	39.2	11.3	21.4	--	--	20.6	1.5	--	4.3	1.3	0.4	100.0
Indiana	24,477	71.9	12.4	6.9	0.4	*	3.1	1.1	*	3.8	0.1	0.1	100.0

Continued. See notes at end of table.

Table 15.1b. Admissions aged 12 years and older, by type of service at admission and Census region, Census division, and state or jurisdiction: Percent distribution, 2017 (continued)

Census region, Census division, and state or jurisdiction	No. of admissions 12 years and older	Type of service at admission											Total
		Ambulatory ¹		Detoxification ¹			Rehabilitation/residential ¹			Medication-assisted opioid therapy ²			
		Out-patient	Intensive outpatient	Free-standing residential	Hospital inpatient	Ambulatory	Short-term (<30 days)	Long-term (30+ days)	Hospital (non-detox)	Out-patient	Detoxification	Residential	
Iowa	27,599	59.0	19.8	4.2	0.7	*	12.3	1.2	*	2.5	0.1	0.1	100.0
Kansas	13,108	59.6	11.2	16.3	--	--	12.7	0.2	--	--	--	--	100.0
Kentucky	20,420	46.1	3.3	18.4	7.6	--	5.8	0.6	--	15.2	1.7	1.3	100.0
Louisiana	16,448	53.7	9.7	5.4	0.2	--	22.8	7.1	--	0.7	*	0.4	100.0
Maine	8,606	28.6	7.9	5.9	1.2	--	2.5	4.6	--	36.6	9.4	3.2	100.0
Maryland	150,818	24.5	18.8	--	1.6	0.8	5.5	1.4	--	47.5	*	*	100.0
Massachusetts	82,942	16.0	--	52.8	--	0.1	5.1	6.4	--	9.3	6.3	4.1	100.0
Michigan	75,553	35.0	5.0	12.3	--	0.2	12.8	6.4	--	14.8	9.1	4.4	100.0
Minnesota	61,921	0.1	48.7	--	--	--	19.0	18.9	1.6	9.1	--	2.6	100.0
Mississippi	7,605	49.3	4.0	--	7.8	--	37.4	0.7	--	0.6	*	0.1	100.0
Missouri	31,964	21.7	46.1	12.3	0.7	--	15.4	--	--	3.0	0.6	0.2	100.0
Montana	2,727	56.0	14.5	21.9	--	0.4	0.5	5.8	1.0	--	--	--	100.0
Nebraska	13,467	39.3	6.0	38.1	--	0.1	8.6	4.5	--	1.1	0.8	1.6	100.0
Nevada	15,555	28.4	5.9	27.5	--	--	1.2	34.0	*	2.4	0.2	0.3	100.0
New Hampshire	5,348	50.4	16.5	0.1	--	10.3	16.6	2.1	--	3.2	0.1	0.5	100.0
New Jersey	82,052	28.2	27.3	6.7	0.1	0.1	8.3	6.5	*	17.6	4.4	0.7	100.0
New Mexico	2,264	42.7	5.2	1.0	--	--	19.3	3.1	--	26.3	0.4	2.2	100.0
New York	278,705	35.9	1.9	14.3	11.6	1.0	12.8	5.9	--	11.8	*	4.9	100.0
North Carolina	83,744	67.7	6.0	13.0	0.4	0.1	6.3	2.2	2.1	2.3	*	--	100.0
North Dakota	5,230	65.4	16.8	0.4	--	--	6.1	11.3	--	--	--	--	100.0
Ohio	48,547	52.3	16.1	6.9	0.6	2.0	0.4	9.1	--	9.9	1.6	1.0	100.0
Oklahoma	15,342	70.2	--	11.1	--	--	8.1	10.7	--	--	--	--	100.0
Oregon	‡	‡	‡	‡	‡	‡	‡	‡	‡	‡	‡	‡	‡
Pennsylvania	27,531	38.2	18.5	11.7	0.9	*	10.2	5.0	0.1	9.4	4.8	1.2	100.0
Puerto Rico	2,548	59.8	1.1	--	6.9	0.5	--	6.9	10.9	13.3	0.1	0.5	100.0

Continued. See notes at end of table.

Table 15.1b. Admissions aged 12 years and older, by type of service at admission and Census region, Census division, and state or jurisdiction: Percent distribution, 2017 (continued)

Census region, Census division, and state or jurisdiction	No. of admissions 12 years and older	Type of service at admission											Total
		Ambulatory ¹		Detoxification ¹			Rehabilitation/residential ¹			Medication-assisted opioid therapy ²			
		Out-patient	Intensive outpatient	Free-standing residential	Hospital inpatient	Ambulatory	Short-term (<30 days)	Long-term (30+ days)	Hospital (non-detox)	Out-patient	Detoxification	Residential	
Rhode Island	11,924	25.7	13.4	21.5	--	--	12.6	2.0	0.1	24.0	0.6	*	100.0
South Carolina	19,612	75.4	19.4	--	1.1	*	0.6	0.5	--	2.4	0.4	0.2	100.0
South Dakota	13,049	34.2	17.2	--	--	28.6	10.8	7.3	--	0.6	*	1.3	100.0
Tennessee	17,851	11.0	28.2	25.8	1.0	--	28.6	5.3	--	0.1	*	--	100.0
Texas	38,819	39.7	10.7	22.4	--	0.6	23.5	0.7	--	2.4	*	*	100.0
Utah	12,135	39.1	17.0	27.9	--	*	6.4	1.5	--	6.9	0.1	1.0	100.0
Vermont	9,158	38.9	5.8	15.3	--	--	6.5	0.4	--	30.1	1.3	1.7	100.0
Virginia	24,358	80.7	2.0	0.9	*	--	15.9	0.5	--	--	--	--	100.0
Washington	108,356	22.6	23.7	5.3	27.4	2.7	11.0	3.1	1.6	2.7	*	*	100.0
West Virginia	3,064	63.1	28.1	--	--	2.6	3.2	3.0	--	--	--	--	100.0
Wisconsin	24,085	64.0	4.4	19.1	2.5	*	3.1	6.5	0.4	0.1	*	--	100.0
Wyoming	5,231	40.7	27.3	0.6	0.7	--	3.7	24.5	0.3	1.6	--	0.6	100.0

-- Quantity is zero; * Less than 0.05 percent; ‡ No data, or less than a full calendar year of data, submitted.

¹ Ambulatory, detoxification, and rehabilitation/residential types of service exclude medication-assisted opioid therapy.

² Therapy with methadone, buprenorphine, and/or naltrexone is part of client's treatment plan.

³ Admissions reported for Census regions and divisions will not sum to the total number of admissions, because Puerto Rico is not included in any Census region or division.

NOTES: Based on administrative data reported to TEDS by all reporting states and jurisdictions. Comparisons among states should be made with caution. Percentages may not sum to 100 percent due to rounding. Percentages are based on all admissions with known and valid values. Admissions for which values were not collected, unknown, or missing are excluded from the percentage base (denominator).

SOURCE: Center for Behavioral Health Statistics and Quality, Substance Abuse and Mental Health Services Administration, Treatment Episode Data Set (TEDS). Data received through 11.21.18.

Table 15.2a. Admissions aged 12 years and older, by primary substance use and Census region, Census division, and state or jurisdiction: Number, 2017

Census region, Census division, and state or jurisdiction	No. of admissions aged 12 years and older	Primary substance use at admission													
		Alcohol		Opiates		Cocaine		Marijuana/hashish	Methamphetamine/amphetamines	Tranquilizers	Sedatives	Hallucinogens	PCP	Inhalants	Other/none specified
		Alcohol only	With secondary drug	Heroin	Other opiates	Smoked cocaine	Other route								
Total	2,005,395	333,732	256,949	533,394	148,680	61,113	41,369	250,786	237,912	19,894	3,460	2,225	5,341	918	109,622
Census region¹															
Northeast	575,581	105,753	89,310	217,170	35,009	21,728	17,055	63,556	5,226	8,968	1,287	646	2,711	184	6,978
Midwest	381,292	78,239	55,344	78,338	27,371	13,015	6,447	57,451	54,217	2,929	494	421	439	278	6,309
South	482,559	61,816	47,043	129,188	63,201	19,029	12,172	68,104	38,656	6,037	806	732	1,657	217	33,901
West	563,415	86,902	64,978	108,026	23,081	7,314	5,657	61,291	139,810	1,953	873	426	534	223	62,347
Census division¹															
New England	187,293	37,080	22,765	82,678	11,390	5,645	4,872	12,748	994	2,763	177	198	933	56	4,994
Middle Atlantic	388,288	68,673	66,545	134,492	23,619	16,083	12,183	50,808	4,232	6,205	1,110	448	1,778	128	1,984
East North Central	214,954	40,134	29,778	63,078	18,937	10,444	4,479	29,493	12,214	1,752	337	198	193	133	3,784
West North Central	166,338	38,105	25,566	15,260	8,434	2,571	1,968	27,958	42,003	1,177	157	223	246	145	2,525
South Atlantic	341,769	44,740	32,486	111,843	47,496	13,678	8,460	42,893	9,805	3,878	521	546	1,237	131	24,055
East South Central	58,659	7,065	6,141	8,734	10,411	2,775	1,632	9,599	10,351	1,010	74	43	6	30	788
West South Central	82,131	10,011	8,416	8,611	5,294	2,576	2,080	15,612	18,500	1,149	211	143	414	56	9,058
Mountain	160,099	44,208	25,315	23,853	6,326	1,614	1,942	15,602	31,815	677	158	198	20	96	8,275
Pacific	403,316	42,694	39,663	84,173	16,755	5,700	3,715	45,689	107,995	1,276	715	228	514	127	54,072
State or jurisdiction															
Alabama	12,783	1,804	1,034	1,254	1,660	577	389	3,136	2,481	220	11	6	--	4	207
Alaska	6,987	1,876	2,555	896	228	32	23	537	669	6	12	5	--	--	148
Arizona	36,233	5,262	3,683	8,207	1,860	289	562	5,601	8,255	120	37	82	--	14	2,261
Arkansas	11,522	1,741	912	251	1,301	328	199	2,525	3,832	132	60	33	35	19	154
California	282,806	33,427	26,538	70,334	12,924	5,303	3,224	35,967	91,606	1,088	661	159	491	95	989
Colorado	83,293	31,348	17,190	9,708	2,702	921	1,086	5,907	13,680	330	72	76	2	51	220
Connecticut	69,315	13,154	9,665	24,840	2,919	2,531	1,922	7,803	150	1,043	122	126	887	33	4,120
Delaware	10,979	673	713	5,371	531	295	195	541	45	48	4	10	31	5	2,517
District of Columbia	5,576	743	1,093	1,556	101	819	120	540	33	6	--	86	449	--	30
Florida	43,618	9,957	4,281	8,144	7,309	1,645	1,276	6,553	2,299	977	149	125	2	43	858
Georgia	‡	‡	‡	‡	‡	‡	‡	‡	‡	‡	‡	‡	‡	‡	‡
Hawaii	5,167	536	565	228	206	73	43	1,189	2,162	20	4	3	--	4	134
Idaho	2,661	475	275	276	103	4	7	331	1,159	8	2	3	--	2	16
Illinois	42,292	5,710	5,085	16,288	1,522	2,354	853	6,933	2,761	331	40	67	97	18	233
Indiana	24,477	2,885	3,968	4,202	2,245	660	425	5,003	3,755	210	24	31	12	14	1,043
Iowa	27,599	5,860	4,220	936	1,231	276	220	6,767	7,703	152	21	20	10	16	167
Kansas	13,108	2,129	1,769	274	686	308	152	2,918	4,663	74	22	27	45	14	27
Kentucky	20,420	1,925	1,979	4,789	3,504	744	353	2,770	3,487	356	15	12	--	9	477
Louisiana	16,448	989	1,094	1,206	829	688	287	1,329	1,665	160	44	29	38	12	8,078
Maine	8,606	1,891	1,339	2,719	1,663	182	142	431	115	60	4	8	2	4	46

Continued. See notes at end of table.

Table 15.2a. Admissions aged 12 years and older, by primary substance use and Census region, Census division, and state or jurisdiction: Number, 2017
(continued)

Census region, Census division, and state or jurisdiction	No. of admissions aged 12 years and older	Primary substance use at admission													
		Alcohol		Opiates		Cocaine		Marijuana/hashish	Methamphetamine/amphetamines	Tranquilizers	Sedatives	Hallucinogens	PCP	Inhalants	Other/none specified
		Alcohol only	With secondary drug	Heroin	Other opiates	Smoked cocaine	Other route								
Maryland	150,818	12,818	8,119	81,001	22,506	4,829	2,091	8,501	368	1,296	79	185	586	17	8,422
Massachusetts	82,942	16,241	8,517	45,394	3,871	2,042	2,122	2,621	339	1,413	16	33	44	6	283
Michigan	75,553	15,245	12,050	23,535	8,799	4,187	1,609	6,698	2,142	803	198	35	4	58	190
Minnesota	61,921	13,276	9,787	8,609	3,495	1,116	1,173	8,405	14,571	606	63	132	56	51	581
Mississippi	7,605	1,049	923	524	1,001	405	245	1,508	1,689	154	16	13	6	9	63
Missouri	31,964	5,001	4,319	4,910	2,022	745	291	6,210	7,717	270	19	32	127	27	274
Montana	2,727	691	662	57	152	5	7	395	705	20	‡	5	--	5	23
Nebraska	13,467	5,660	1,924	93	371	86	74	1,309	3,141	51	10	6	8	11	723
Nevada	15,555	2,576	1,364	1,593	404	216	138	700	3,214	128	26	12	18	6	5,160
New Hampshire	5,348	966	407	2,647	398	172	190	196	298	34	4	4	--	2	30
New Jersey	82,052	12,739	8,952	36,772	5,345	2,037	2,135	10,757	674	1,220	15	181	698	18	509
New Mexico	2,264	733	162	274	281	7	35	70	242	5	3	‡	--	--	452
New York	278,705	49,825	55,353	88,211	15,617	13,211	9,442	36,026	2,695	4,730	1,043	219	1,016	100	1,217
North Carolina	83,744	12,364	9,512	10,675	12,677	4,328	3,296	17,042	4,202	1,060	229	95	61	34	8,169
North Dakota	5,230	1,051	692	299	262	17	20	896	1,789	5	‡	‡	--	7	192
Ohio	48,547	5,888	5,921	15,209	4,758	2,305	1,197	8,607	2,139	300	49	40	77	22	2,035
Oklahoma	15,342	1,820	1,987	814	1,331	199	97	2,591	5,417	173	54	35	65	8	751
Oregon	‡	‡	‡	‡	‡	‡	‡	‡	‡	‡	‡	‡	‡	‡	‡
Pennsylvania	27,531	6,109	2,240	9,509	2,657	835	606	4,025	863	255	52	48	64	10	258
Puerto Rico	2,548	1,022	274	672	18	27	38	384	3	7	--	--	--	16	87
Rhode Island	11,924	2,964	1,694	4,048	1,083	405	271	736	61	165	18	8	--	5	466
South Carolina	19,612	4,102	4,639	729	1,118	579	502	5,179	1,346	251	19	11	--	10	1,127
South Dakota	13,049	5,128	2,855	139	367	23	38	1,453	2,419	19	22	6	--	19	561
Tennessee	17,851	2,287	2,205	2,167	4,246	1,049	645	2,185	2,694	280	32	12	--	8	41
Texas	38,819	5,461	4,423	6,340	1,833	1,361	1,497	9,167	7,586	684	53	46	276	17	75
Utah	12,135	1,621	1,196	3,456	459	168	73	1,739	3,238	49	14	13	--	13	96
Vermont	9,158	1,864	1,143	3,030	1,456	313	225	961	31	48	13	19	--	6	49
Virginia	24,358	3,294	3,771	3,870	2,572	1,152	937	4,237	1,287	209	36	30	108	18	2,837
Washington	108,356	6,855	10,005	12,715	3,397	292	425	7,996	13,558	162	38	61	23	28	52,801
West Virginia	3,064	789	358	497	682	31	43	300	225	31	5	4	--	4	95
Wisconsin	24,085	10,406	2,754	3,844	1,613	938	395	2,252	1,417	108	26	25	3	21	283
Wyoming	5,231	1,502	783	282	365	4	34	859	1,322	17	4	7	--	5	47

-- Quantity is zero; ‡ No data, or less than a full calendar year of data, submitted.

¹ Admissions reported for Census regions and divisions will not sum to the total number of admissions, because Puerto Rico is not included in any Census region or division.

NOTE: Based on administrative data reported to TEDS by all reporting states and jurisdictions. Comparisons among states should be made with caution.

SOURCE: Center for Behavioral Health Statistics and Quality, Substance Abuse and Mental Health Services Administration, Treatment Episode Data Set (TEDS). Data received through 11.21.18.

Table 15.2b. Admissions aged 12 years and older per 100,000 population, by primary substance use and Census region, Census division, and state or jurisdiction: 2017

Census region, Census division, and state or jurisdiction	No. of admissions aged 12 years and older	Admissions per 100,000 population aged 12 years and older															
		Primary substance use at admission															
		Total	Alcohol		Opiates		Cocaine		Methamphetamine/amphetamines		Tranquilizers	Sedatives	Hallucinogens		PCP	Inhalants	Other/none specified
			Alcohol only	With secondary drug	Heroin	Other opiates	Smoked cocaine	Other route	Marijuana/hashish								
Total	2,005,395	752	125	96	200	56	23	16	94	89	7	1	†	2	†	41	
Census region¹																	
Northeast	575,581	1,179	217	183	445	72	45	35	130	11	18	3	1	6	†	14	
Midwest	381,292	658	135	95	135	47	22	11	99	94	5	†	†	†	†	11	
South	482,559	503	64	49	135	66	20	13	71	40	6	†	†	2	†	35	
West	563,415	909	140	105	174	37	12	9	99	226	3	1	†	†	†	101	
Census division¹																	
New England	187,293	1,449	287	176	640	88	44	38	99	8	21	1	2	7	†	39	
Middle Atlantic	388,288	1,082	191	185	375	66	45	34	142	12	17	3	1	5	†	6	
East North Central	214,954	537	100	74	158	47	26	11	74	31	4	†	†	†	†	9	
West North Central	166,338	926	212	142	85	47	14	11	156	234	7	†	1	1	†	14	
South Atlantic	341,769	732	96	70	240	102	29	18	92	21	8	1	1	3	†	52	
East South Central	58,659	363	44	38	54	64	17	10	59	64	6	†	†	†	†	5	
West South Central	82,131	248	30	25	26	16	8	6	47	56	3	†	†	1	†	27	
Mountain	160,099	788	218	125	117	31	8	10	77	157	3	†	†	†	†	41	
Pacific	403,316	968	102	95	202	40	14	9	110	259	3	2	†	1	†	130	
State or jurisdiction																	
Alabama	12,783	308	43	25	30	40	14	9	75	60	5	†	†	--	†	5	
Alaska	6,987	1,139	306	416	146	37	5	4	88	109	†	2	†	--	--	24	
Arizona	36,233	610	89	62	138	31	5	9	94	139	2	†	1	--	†	38	
Arkansas	11,522	454	69	36	10	51	13	8	100	151	5	2	1	1	†	6	
California	282,806	844	100	79	210	39	16	10	107	273	3	2	†	1	†	3	
Colorado	83,293	1,744	656	360	203	57	19	23	124	286	7	2	2	†	1	5	
Connecticut	69,315	2,222	422	310	796	94	81	62	250	5	33	4	4	28	1	132	
Delaware	10,979	1,327	81	86	649	64	36	24	65	5	6	†	1	4	†	304	
District of Columbia	5,576	928	124	182	259	17	136	20	90	5	†	--	14	75	--	5	
Florida	43,618	239	55	24	45	40	9	7	36	13	5	†	†	†	†	5	
Georgia	†	†	†	†	†	†	†	†	†	†	†	†	†	†	†	†	
Hawaii	5,167	424	44	46	19	17	6	4	98	178	2	†	†	--	†	11	
Idaho	2,661	187	33	19	19	7	†	†	23	81	†	†	†	--	†	1	
Illinois	42,292	388	52	47	149	14	22	8	64	25	3	†	†	†	†	2	
Indiana	24,477	434	51	70	75	40	12	8	89	67	4	†	†	†	†	19	

Continued. See notes at end of table.

Table 15.2b. Admissions aged 12 years and older per 100,000 population, by primary substance use and Census region, Census division, and state or jurisdiction: 2017 (continued)

Census region, Census division, and state or jurisdiction	No. of admissions aged 12 years and older	Admissions per 100,000 population aged 12 years and older														
		Primary substance use at admission													Other/none specified	
		Alcohol		Opiates		Cocaine		Methamphetamine/amphetamines		Tranquilizers	Sedatives	Hallucinogens	PCP	Inhalants		
		Alcohol only	With secondary drug	Heroin	Other opiates	Smoked cocaine	Other route	Marijuana/hashish								
Iowa	27,599	1,037	220	159	35	46	10	8	254	290	6	†	†	†	†	6
Kansas	13,108	537	87	73	11	28	13	6	120	191	3	†	1	2	†	1
Kentucky	20,420	539	51	52	126	93	20	9	73	92	9	†	†	--	†	13
Louisiana	16,448	417	25	28	31	21	17	7	34	42	4	1	†	†	†	205
Maine	8,606	733	161	114	232	142	16	12	37	10	5	†	†	†	†	4
Maryland	150,818	2,923	248	157	1,570	436	94	41	165	7	25	2	4	11	†	163
Massachusetts	82,942	1,388	272	143	760	65	34	36	44	6	24	†	†	†	†	5
Michigan	75,553	883	178	141	275	103	49	19	78	25	9	2	†	†	†	2
Minnesota	61,921	1,314	282	208	183	74	24	25	178	309	13	1	3	1	1	12
Mississippi	7,605	302	42	37	21	40	16	10	60	67	6	†	†	†	†	3
Missouri	31,964	615	96	83	94	39	14	6	119	148	5	†	†	2	†	5
Montana	2,727	304	77	74	6	17	†	†	44	79	2	--	†	--	†	3
Nebraska	13,467	841	354	120	6	23	5	5	82	196	3	†	†	†	†	45
Nevada	15,555	612	101	54	63	16	8	5	28	126	5	1	†	†	†	203
New Hampshire	5,348	453	82	35	224	34	15	16	17	25	3	†	†	--	†	3
New Jersey	82,052	1,063	165	116	476	69	26	28	139	9	16	†	2	9	†	7
New Mexico	2,264	128	41	9	16	16	†	2	4	14	†	†	--	--	--	26
New York	278,705	1,630	291	324	516	91	77	55	211	16	28	6	1	6	†	7
North Carolina	83,744	955	141	109	122	145	49	38	194	48	12	3	1	†	†	93
North Dakota	5,230	827	166	109	47	41	3	3	142	283	†	--	--	--	1	30
Ohio	48,547	488	59	59	153	48	23	12	86	21	3	†	†	†	†	20
Oklahoma	15,342	466	55	60	25	40	6	3	79	165	5	2	1	2	†	23
Oregon	†	†	†	†	†	†	†	†	†	†	†	†	†	†	†	†
Pennsylvania	27,531	249	55	20	86	24	8	5	36	8	2	†	†	†	†	2
Puerto Rico	2,548	135	54	15	36	†	1	2	20	†	†	--	--	--	†	5

Continued. See notes at end of table.

Table 15.2b. Admissions aged 12 years and older per 100,000 population, by primary substance use and Census region, Census division, and state or jurisdiction: 2017 (continued)

Census region, Census division, and state or jurisdiction	No. of admissions aged 12 years and older	Admissions per 100,000 population aged 12 years and older														
		Primary substance use at admission														
		Total	Alcohol		Opiates		Cocaine		Marijuana/hashish	Methamphetamine/amines	Tranquilizers	Sedatives	Hallucinogens	PCP	Inhalants	Other/nonespecified
			Alcohol only	With secondary drug	Heroin	Other opiates	Smoked cocaine	Other route								
Rhode Island	11,924	1,288	320	183	437	117	44	29	79	7	18	2	†	--	†	50
South Carolina	19,612	457	96	108	17	26	13	12	121	31	6	†	†	--	†	26
South Dakota	13,049	1,804	709	395	19	51	3	5	201	334	3	3	†	--	3	78
Tennessee	17,851	312	40	39	38	74	18	11	38	47	5	†	†	--	†	†
Texas	38,819	166	23	19	27	8	6	6	39	32	3	†	†	1	†	†
Utah	12,135	489	65	48	139	19	7	3	70	131	2	†	†	--	†	4
Vermont	9,158	1,669	340	208	552	265	57	41	175	6	9	2	3	--	1	9
Virginia	24,358	337	46	52	54	36	16	13	59	18	3	†	†	1	†	39
Washington	108,356	1,720	109	159	202	54	5	7	127	215	3	†	†	†	†	838
West Virginia	3,064	195	50	23	32	43	2	3	19	14	2	†	†	--	†	6
Wisconsin	24,085	486	210	56	78	33	19	8	45	29	2	†	†	†	†	6
Wyoming	5,231	1,073	308	161	58	75	†	7	176	271	3	†	1	--	1	10

-- Quantity is zero; † No data, or less than a full calendar year of data, submitted; † Less than 1 per 100,000 population.

¹ Puerto Rico is not included in any Census region or division.

NOTE: Based on administrative data reported to TEDS by all reporting states and jurisdictions. Comparisons among states should be made with caution.

SOURCES: Center for Behavioral Health Statistics and Quality, Substance Abuse and Mental Health Services Administration, Treatment Episode Data Set (TEDS). Data received through 11.21.18. Population: U.S. Census Bureau, Population division, SC-EST2017-alldata6: Annual State Resident Population Estimates for 6 Race Groups (5 Race Alone Groups and Two or More Races) by Age, Sex, and Hispanic Origin: April 1, 2010 to July 1, 2017; SC-EST2009-alldata6: Annual State Resident Population Estimates for 6 Race Groups (5 Race Alone Groups and Two or More Races) by Age, Sex, and Hispanic Origin: April 1, 2000 to July 1, 2009; PEPYASEX: Annual Estimates of the Resident Population by Single Year of Age and Sex for the United States, States, and Puerto Rico Commonwealth: April 1, 2010 to July 1, 2017; and PRC-EST00INT-AGESEX: Intercensal Estimates of the Resident Population by Single Year of Age and Sex for Puerto Rico: April 1, 2000 to July 1, 2010.

Table 15.2c. Admissions aged 12 years and older per 100,000 population, by primary substance use and Census region, Census division, and state or jurisdiction: 2017, adjusted for age, gender, and race/ethnicity

Census region, Census division, and state or jurisdiction	No. of admissions aged 12 years and older	Admissions per 100,000 aged 12 years and older		Admissions per 100,000 population aged 12 years and older, adjusted for age, gender, and race/ethnicity ¹													
		Unadjusted	Adjusted ¹	Primary substance use at admission													
				Alcohol		Opiates		Cocaine		Marijuana/hashish	Methamphetamine/amphetamines	Tranquilizers	Sedatives	Hallucinogens	PCP	Inhalants	Other/none specified
		Alcohol only	With secondary drug	Heroin	Other opiates	Smoked cocaine	Other route										
Total	2,005,395	752	278	129	99	205	57	23	16	96	91	8	1	†	2	†	40
Census region²																	
Northeast	575,581	1,179	521	226	196	467	75	48	38	143	11	19	2	1	6	†	14
Midwest	381,292	658	288	139	99	138	46	26	12	104	90	5	†	†	†	†	10
South	482,559	503	136	65	49	134	69	17	12	66	45	7	†	†	1	†	32
West	563,415	909	357	152	115	190	42	21	11	107	232	4	1	†	1	†	114
Census division²																	
New England	187,293	1,449	630	296	193	670	88	53	43	123	7	21	1	2	11	†	42
Middle Atlantic	388,288	1,082	492	200	192	396	71	46	36	149	13	19	3	1	5	†	6
East North Central	214,954	537	242	105	78	160	47	28	12	77	29	4	†	†	†	†	9
West North Central	166,338	926	380	206	141	85	43	23	14	167	214	6	†	1	2	†	11
South Atlantic	341,769	732	193	96	68	235	106	25	17	84	24	9	1	1	2	†	45
East South Central	58,659	363	142	49	42	57	68	19	11	61	67	7	†	†	†	†	5
West South Central	82,131	248	70	33	27	28	19	7	5	45	65	4	†	†	1	†	29
Mountain	160,099	788	331	218	131	112	30	15	12	84	158	3	†	1	†	†	44
Pacific	403,316	968	377	119	112	242	50	23	10	119	276	4	2	†	2	†	165
State or jurisdiction																	
Alabama	12,783	308	61	39	23	29	40	9	6	64	62	5	†	†	--	†	4
Alaska	6,987	1,139	241	126	166	105	30	7	3	65	77	†	2	†	--	--	16
Arizona	36,233	610	210	88	64	152	35	9	11	108	150	2	†	2	--	†	46
Arkansas	11,522	454	135	70	35	10	49	11	7	96	145	5	2	1	1	†	6
California	282,806	844	352	123	97	269	51	26	11	115	302	4	2	†	2	†	3
Colorado	83,293	1,744	824	650	371	179	52	31	26	131	264	6	1	1	†	†	4
Connecticut	69,315	2,222	968	431	324	850	98	87	66	266	5	36	4	4	32	1	132
Delaware	10,979	1,327	318	83	87	709	66	32	23	57	7	6	†	1	3	†	284
District of Columbia	5,576	928	307	63	70	92	6	44	7	35	4	†	--	6	24	--	2
Florida	43,618	239	64	67	29	56	51	10	8	42	17	7	1	†	†	†	6
Georgia	†	†	†	†	†	†	†	†	†	†	†	†	†	†	†	†	†
Hawaii	5,167	424	221	87	73	31	24	9	5	114	163	2	†	†	--	†	16
Idaho	2,661	187	69	35	18	17	7	3	†	25	75	†	†	†	--	†	†
Illinois	42,292	388	180	54	47	144	15	20	8	64	27	3	†	†	†	†	2
Indiana	24,477	434	146	55	72	66	35	14	9	91	59	3	†	†	†	†	17

Continued. See notes at end of table.

Table 15.2c. Admissions aged 12 years and older per 100,000 population, adjusted for age, gender, and race/ethnicity, by primary substance use and Census region, Census division, and state or jurisdiction: 2017, adjusted for age, gender, and race/ethnicity (continued)

Census region, Census division, and state or jurisdiction	No. of admissions aged 12 years and older	Admissions per 100,000 aged 12 years and older		Admissions per 100,000 population aged 12 years and older, adjusted for age, gender, and race/ethnicity ¹													
		Unadjusted	Adjusted ¹	Primary substance use at admission										Other/none specified			
				Alcohol		Opiates		Cocaine		Marijuana/hashish	Methamphetamine/amphetamines	Tranquilizers	Sedatives		Hallucinogens	PCP	Inhalants
		Alcohol only	With secondary drug	Heroin	Other opiates	Smoked cocaine	Other route										
Iowa	27,599	1,037	479	236	178	41	44	22	15	308	276	5	†	1	†	†	6
Kansas	13,108	537	256	94	80	11	27	21	9	141	186	3	†	1	4	†	1
Kentucky	20,420	539	174	52	54	113	80	27	11	73	85	9	†	†	--	†	13
Louisiana	16,448	417	110	26	25	28	21	10	5	29	45	4	1	†	†	†	179
Maine	8,606	733	235	149	130	238	136	20	13	50	13	5	†	†	†	†	5
Maryland	150,818	2,923	539	231	140	1,493	446	72	37	119	8	28	2	3	7	†	115
Massachusetts	82,942	1,388	504	285	154	781	64	39	38	50	6	22	†	†	†	†	5
Michigan	75,553	883	485	191	153	291	109	53	21	84	25	10	3	†	†	†	2
Minnesota	61,921	1,314	632	285	221	186	72	44	34	209	290	13	1	3	2	1	12
Mississippi	7,605	302	48	40	35	25	45	10	7	46	77	7	†	†	†	†	3
Missouri	31,964	615	194	95	80	89	34	15	6	116	133	5	†	†	3	†	5
Montana	2,727	304	112	67	61	5	15	3	†	57	68	3	--	†	--	†	2
Nebraska	13,467	841	367	379	120	5	21	12	7	86	181	3	†	†	1	†	22
Nevada	15,555	612	217	112	59	73	17	11	6	29	134	6	1	†	†	†	211
New Hampshire	5,348	453	161	68	33	197	32	19	22	25	22	2	†	†	--	†	2
New Jersey	82,052	1,063	375	182	129	557	81	28	30	146	10	19	†	3	9	†	8
New Mexico	2,264	128	39	23	6	11	9	†	3	3	17	†	†	--	--	--	17
New York	278,705	1,630	696	305	323	541	103	76	56	210	17	30	6	1	5	†	7
North Carolina	83,744	955	229	132	99	122	146	39	32	159	50	12	3	†	†	†	85
North Dakota	5,230	827	268	148	88	36	23	9	3	137	215	†	--	--	--	†	26
Ohio	48,547	488	166	60	59	145	44	23	12	86	19	3	†	†	†	†	19
Oklahoma	15,342	466	146	56	59	23	38	9	4	81	147	5	2	1	3	†	22
Oregon	‡	‡	‡	‡	‡	‡	‡	‡	‡	‡	‡	‡	‡	‡	‡	‡	‡
Pennsylvania	27,531	249	79	53	20	82	22	8	6	38	7	2	†	†	†	†	2
Puerto Rico	2,548	135	n/a	n/a	n/a	n/a	n/a	n/a	n/a	n/a	n/a	n/a	n/a	n/a	n/a	n/a	n/a

Continued. See notes at end of table.

Table 15.2c. Admissions aged 12 years and older per 100,000 population, adjusted for age, gender, and race/ethnicity, by primary substance use and Census region, Census division, and state or jurisdiction: 2017, adjusted for age, gender, and race/ethnicity (continued)

Census region, Census division, and state or jurisdiction	No. of admissions aged 12 years and older	Admissions per 100,000 aged 12 years and older		Admissions per 100,000 population aged 12 years and older, adjusted for age, gender, and race/ethnicity ¹													
		Unadjusted	Adjusted ¹	Primary substance use at admission										Other/none specified			
				Alcohol		Opiates		Cocaine		Marijuana/hashish	Methamphetamine/amphetamines	Tranquilizers	Sedatives		Hallucinogens	PCP	Inhalants
		Alcohol only	With secondary drug	Heroin	Other opiates	Smoked cocaine	Other route										
Rhode Island	11,924	1,288	322	315	188	426	112	49	31	86	6	17	2	†	--	†	51
South Carolina	19,612	457	148	95	99	18	27	11	9	109	34	6	†	†	--	†	25
South Dakota	13,049	1,804	256	314	208	10	26	3	4	122	209	2	1	†	--	1	51
Tennessee	17,851	312	210	54	51	48	82	28	16	52	54	6	†	†	--	†	†
Texas	38,819	166	49	27	21	31	10	6	6	37	40	3	†	†	1	†	†
Utah	12,135	489	296	78	50	147	17	22	5	72	151	2	†	†	--	2	5
Vermont	9,158	1,669	752	353	243	575	266	83	57	253	6	12	4	6	--	†	11
Virginia	24,358	337	96	45	50	49	35	13	11	55	18	3	†	†	1	†	33
Washington	108,356	1,720	661	108	161	183	49	8	7	141	207	3	†	†	†	†	863
West Virginia	3,064	195	33	42	20	25	33	3	3	20	11	2	†	†	--	†	5
Wisconsin	24,085	486	238	229	64	82	31	32	11	50	25	2	†	†	†	†	6
Wyoming	5,231	1,073	467	297	166	58	65	†	7	209	301	4	†	1	--	1	10

-- Quantity is zero; † No data, or less than a full calendar year of data, submitted; † Less than 1 per 100,000 population; n/a Population detail required for adjustment was not available.

¹ Adjusted for age, gender, and race/ethnicity to the 2010 U.S. resident population.

² Puerto Rico is not included in any Census region or division.

NOTE: Based on administrative data reported to TEDS by all reporting states and jurisdictions. Comparisons among states should be made with caution.

SOURCES: Center for Behavioral Health Statistics and Quality, Substance Abuse and Mental Health Services Administration, Treatment Episode Data Set (TEDS). Data received through 11.21.18.

Population: U.S. Census Bureau, Population division, SC-EST2017-alldata6: Annual State Resident Population Estimates for 6 Race Groups (5 Race Alone Groups and Two or More Races) by Age, Sex, and Hispanic Origin: April 1, 2010 to July 1, 2017; SC-EST2009-alldata6: Annual State Resident Population Estimates for 6 Race Groups (5 Race Alone Groups and Two or More Races) by Age, Sex, and Hispanic Origin: April 1, 2000 to July 1, 2009.

Table 16.1a. Alabama admissions aged 12 years and older, by primary substance use and gender, age at admission, and race/ethnicity: Number, 2017

Gender, age at admission, and race/ethnicity	All admissions aged 12 years and older	Primary substance use at admission													
		Alcohol		Opiates		Cocaine		Methamphetamine/amphetamines			Tranquilizers		Hallucinogens		Other/none specified
		Alcohol only	Secondary drug	Heroin	Other opiates	Smoked cocaine	Other route	Marijuana/hashish	phetamine/amphetamines	Tranquilizers	Sedatives	Hallucinogens	PCP	Inhalants	Other/none specified
Total admissions aged 12 years and older	12,783	1,804	1,034	1,254	1,660	577	389	3,136	2,481	220	11	6	--	4	207
Gender															
Male	7,744	1,318	722	710	739	362	259	2,068	1,347	80	4	4	--	3	128
Female	5,039	486	312	544	921	215	130	1,068	1,134	140	7	2	--	1	79
No. of admissions	12,783	1,804	1,034	1,254	1,660	577	389	3,136	2,481	220	11	6	--	4	207
Age at admission															
12 years	--	--	--	--	--	--	--	--	--	--	--	--	--	--	--
13 years	12	--	--	--	--	--	--	10	1	--	--	--	--	--	1
14 years	60	2	4	--	--	--	--	53	--	--	--	--	--	--	1
15 years	164	5	9	1	2	--	1	133	6	3	--	--	--	--	4
16 years	310	8	23	2	5	1	2	251	14	4	--	--	--	--	--
17 years	347	13	14	8	4	--	1	258	18	14	--	--	--	1	16
18 years	130	5	9	6	2	--	1	84	16	4	1	--	--	--	2
19 years	150	4	7	5	8	1	2	90	20	4	--	1	--	--	8
20 years	222	12	18	20	13	1	7	93	38	9	1	2	--	--	8
21 to 24 years	1,253	102	61	129	105	10	31	448	318	22	--	1	--	--	26
25 to 29 years	2,232	195	118	289	356	31	55	584	517	45	4	1	--	1	36
30 to 34 years	2,155	209	149	335	375	45	64	427	484	25	--	1	--	1	40
35 to 39 years	1,865	226	144	222	317	65	92	296	428	44	2	--	--	1	28
40 to 44 years	1,181	181	121	108	188	65	44	152	285	20	--	--	--	--	17
45 to 49 years	1,006	260	134	59	110	102	40	103	180	10	1	--	--	--	7
50 to 54 years	798	250	111	31	87	112	22	79	94	8	2	--	--	--	2
55 to 59 years	525	175	69	22	53	90	16	42	46	6	--	--	--	--	6
60 to 64 years	269	105	33	8	30	43	7	25	15	1	--	--	--	--	2
65 to 69 years	81	36	10	7	3	10	4	8	--	1	--	--	--	--	2
70 to 74 years	13	8	--	--	2	1	--	--	1	--	--	--	--	--	1
75 years and older	10	8	--	2	--	--	--	--	--	--	--	--	--	--	--
No. of admissions	12,783	1,804	1,034	1,254	1,660	577	389	3,136	2,481	220	11	6	--	4	207
Race/ethnicity															
White (non-Hispanic)	8,959	1,126	666	1,093	1,491	129	99	1,657	2,341	190	11	6	--	4	146
Black (non-Hispanic)	3,479	622	329	139	142	442	285	1,350	87	24	--	--	--	--	59
Hispanic origin	120	26	22	4	6	2	1	44	14	--	--	--	--	--	1
American Indian/Alaska Native	50	9	5	6	8	2	--	8	11	1	--	--	--	--	--
Asian/Pacific Islander	16	6	2	1	2	--	--	5	--	--	--	--	--	--	--
Other	158	15	10	11	11	2	3	72	28	5	--	--	--	--	1
No. of admissions	12,782	1,804	1,034	1,254	1,660	577	388	3,136	2,481	220	11	6	--	4	207

-- Quantity is zero.

NOTE: Admissions for which values were not collected, unknown, or missing are excluded from the sum total.

SOURCE: Center for Behavioral Health Statistics and Quality, Substance Abuse and Mental Health Services Administration, Treatment Episode Data Set (TEDS). Data received through 11.21.18.

Table 16.1b. Alabama admissions aged 12 years and older, by primary substance use and gender, age at admission, and race/ethnicity: Percent distribution, 2017

Gender, age at admission, and race/ethnicity	All admissions aged 12 years and older	Primary substance use at admission													
		Alcohol		Opiates		Cocaine		Methamphetamine/amphetamines			Tranquilizers		Hallucinogens		Other/none specified
		Alcohol only	Secondary drug	Heroin	Other opiates	Smoked cocaine	Other route	Marijuana/hashish	phetamine/amphetamines	Tranquilizers	Sedatives	Hallucinogens	PCP	Inhalants	Other/none specified
Total admissions aged 12 years and older	12,783	1,804	1,034	1,254	1,660	577	389	3,136	2,481	220	11	6	--	4	207
Gender															
Male	60.6	73.1	69.8	56.6	44.5	62.7	66.6	65.9	54.3	36.4	36.4	66.7	--	75.0	61.8
Female	39.4	26.9	30.2	43.4	55.5	37.3	33.4	34.1	45.7	63.6	63.6	33.3	--	25.0	38.2
Total	100.0	100.0	100.0	100.0	100.0	100.0	100.0	100.0	100.0	100.0	100.0	100.0	--	100.0	100.0
No. of admissions	12,783	1,804	1,034	1,254	1,660	577	389	3,136	2,481	220	11	6	--	4	207
Age at admission															
12 years	--	--	--	--	--	--	--	--	--	--	--	--	--	--	--
13 years	0.1	--	--	--	--	--	--	0.3	*	--	--	--	--	--	0.5
14 years	0.5	0.1	0.4	--	--	--	--	1.7	--	--	--	--	--	--	0.5
15 years	1.3	0.3	0.9	0.1	0.1	--	0.3	4.2	0.2	1.4	--	--	--	--	1.9
16 years	2.4	0.4	2.2	0.2	0.3	0.2	0.5	8.0	0.6	1.8	--	--	--	--	--
17 years	2.7	0.7	1.4	0.6	0.2	--	0.3	8.2	0.7	6.4	--	--	--	25.0	7.7
18 years	1.0	0.3	0.9	0.5	0.1	--	0.3	2.7	0.6	1.8	9.1	--	--	--	1.0
19 years	1.2	0.2	0.7	0.4	0.5	0.2	0.5	2.9	0.8	1.8	--	16.7	--	--	3.9
20 years	1.7	0.7	1.7	1.6	0.8	0.2	1.8	3.0	1.5	4.1	9.1	33.3	--	--	3.9
21 to 24 years	9.8	5.7	5.9	10.3	6.3	1.7	8.0	14.3	12.8	10.0	--	16.7	--	--	12.6
25 to 29 years	17.5	10.8	11.4	23.0	21.4	5.4	14.1	18.6	20.8	20.5	36.4	16.7	--	25.0	17.4
30 to 34 years	16.9	11.6	14.4	26.7	22.6	7.8	16.5	13.6	19.5	11.4	--	16.7	--	25.0	19.3
35 to 39 years	14.6	12.5	13.9	17.7	19.1	11.3	23.7	9.4	17.3	20.0	18.2	--	--	25.0	13.5
40 to 44 years	9.2	10.0	11.7	8.6	11.3	11.3	11.3	4.8	11.5	9.1	--	--	--	--	8.2
45 to 49 years	7.9	14.4	13.0	4.7	6.6	17.7	10.3	3.3	7.3	4.5	9.1	--	--	--	3.4
50 to 54 years	6.2	13.9	10.7	2.5	5.2	19.4	5.7	2.5	3.8	3.6	18.2	--	--	--	1.0
55 to 59 years	4.1	9.7	6.7	1.8	3.2	15.6	4.1	1.3	1.9	2.7	--	--	--	--	2.9
60 to 64 years	2.1	5.8	3.2	0.6	1.8	7.5	1.8	0.8	0.6	0.5	--	--	--	--	1.0
65 to 69 years	0.6	2.0	1.0	0.6	0.2	1.7	1.0	0.3	--	0.5	--	--	--	--	1.0
70 to 74 years	0.1	0.4	--	--	0.1	0.2	--	--	*	--	--	--	--	--	0.5
75 years and older	0.1	0.4	--	0.2	--	--	--	--	--	--	--	--	--	--	--
Total	100.0	100.0	100.0	100.0	100.0	100.0	100.0	100.0	100.0	100.0	100.0	100.0	--	100.0	100.0
No. of admissions	12,783	1,804	1,034	1,254	1,660	577	389	3,136	2,481	220	11	6	--	4	207
Race/ethnicity															
White (non-Hispanic)	70.1	62.4	64.4	87.2	89.8	22.4	25.5	52.8	94.4	86.4	100.0	100.0	--	100.0	70.5
Black (non-Hispanic)	27.2	34.5	31.8	11.1	8.6	76.6	73.5	43.0	3.5	10.9	--	--	--	--	28.5
Hispanic origin	0.9	1.4	2.1	0.3	0.4	0.3	0.3	1.4	0.6	--	--	--	--	--	0.5
American Indian/Alaska Native	0.4	0.5	0.5	0.5	0.5	0.3	--	0.3	0.4	0.5	--	--	--	--	--
Asian/Pacific Islander	0.1	0.3	0.2	0.1	0.1	--	--	0.2	--	--	--	--	--	--	--
Other	1.2	0.8	1.0	0.9	0.7	0.3	0.8	2.3	1.1	2.3	--	--	--	--	0.5
Total	100.0	100.0	100.0	100.0	100.0	100.0	100.0	100.0	100.0	100.0	100.0	100.0	--	100.0	100.0
No. of admissions	12,782	1,804	1,034	1,254	1,660	577	388	3,136	2,481	220	11	6	--	4	207

-- Quantity is zero; * Less than 0.05 percent.

NOTES: Percentages may not sum to 100 percent due to rounding. Admissions for which values were not collected, unknown, or missing are excluded from the percentage base (denominator).

SOURCE: Center for Behavioral Health Statistics and Quality, Substance Abuse and Mental Health Services Administration, Treatment Episode Data Set (TEDS). Data received through 11.21.18.

Table 16.2a. Alaska admissions aged 12 years and older, by primary substance use and gender, age at admission, and race/ethnicity: Number, 2017

Gender, age at admission, and race/ethnicity	All admissions aged 12 years and older	Primary substance use at admission													
		Alcohol		Opiates		Cocaine		Methamphetamine/amphetamines		Tranquilizers	Sedatives	Hallucinogens	PCP	Inhalants	Other/none specified
		Alcohol only	Secondary drug	Heroin	Other opiates	Smoked cocaine	Other route	Marijuana/hashish							
Total admissions aged 12 years and older	6,987	1,876	2,555	896	228	32	23	537	669	6	12	5	--	--	148
Gender															
Male	4,136	1,159	1,686	405	95	14	13	353	326	4	6	4	--	--	71
Female	2,851	717	869	491	133	18	10	184	343	2	6	1	--	--	77
No. of admissions	6,987	1,876	2,555	896	228	32	23	537	669	6	12	5	--	--	148
Age at admission															
12 years	4	--	--	--	--	--	--	--	--	--	--	--	--	--	4
13 years	12	--	2	--	--	--	--	6	--	--	--	--	--	--	4
14 years	27	--	6	--	--	--	--	19	--	--	--	--	--	--	2
15 years	45	1	5	--	1	--	--	31	2	--	--	--	--	--	5
16 years	74	8	3	--	2	--	1	52	5	--	1	--	--	--	2
17 years	76	2	18	1	4	--	--	34	11	2	--	--	--	--	4
18 years	46	7	4	3	3	--	--	20	7	--	--	1	--	--	1
19 years	70	11	15	10	1	--	--	20	10	--	--	--	--	--	3
20 years	83	10	23	5	--	--	1	16	20	--	--	1	--	--	7
21 to 24 years	578	99	174	112	16	2	--	70	88	1	--	--	--	--	16
25 to 29 years	1,166	209	355	291	47	1	4	93	146	1	1	--	--	--	18
30 to 34 years	1,218	289	401	235	54	4	3	54	154	1	3	2	--	--	18
35 to 39 years	975	241	415	109	37	5	3	41	102	1	1	--	--	--	20
40 to 44 years	714	230	312	50	27	7	2	25	49	--	1	--	--	--	11
45 to 49 years	646	222	292	35	10	5	2	22	44	--	3	--	--	--	11
50 to 54 years	519	213	221	16	10	7	2	14	25	--	1	--	--	--	10
55 to 59 years	414	185	169	20	9	--	3	11	6	--	--	1	--	--	10
60 to 64 years	232	113	94	8	5	1	2	8	--	--	--	--	--	--	1
65 to 69 years	60	23	34	1	1	--	--	--	--	--	1	--	--	--	--
70 to 74 years	16	6	8	--	1	--	--	1	--	--	--	--	--	--	--
75 years and older	12	7	4	--	--	--	--	--	--	--	--	--	--	--	1
No. of admissions	6,987	1,876	2,555	896	228	32	23	537	669	6	12	5	--	--	148
Race/ethnicity															
White (non-Hispanic)	2,281	466	584	504	112	10	11	174	362	3	8	2	--	--	45
Black (non-Hispanic)	118	17	30	11	5	8	1	30	8	--	--	--	--	--	8
Hispanic origin	171	37	41	28	12	1	1	26	21	1	1	1	--	--	1
American Indian/Alaska Native	3,109	1,066	1,435	158	50	7	6	190	146	1	2	1	--	--	47
Asian/Pacific Islander	82	17	32	4	2	--	1	10	14	1	--	--	--	--	1
Other	1,174	261	418	187	46	6	3	101	112	--	1	1	--	--	38
No. of admissions	6,935	1,864	2,540	892	227	32	23	531	663	6	12	5	--	--	140

-- Quantity is zero.

NOTE: Admissions for which values were not collected, unknown, or missing are excluded from the sum total.

SOURCE: Center for Behavioral Health Statistics and Quality, Substance Abuse and Mental Health Services Administration, Treatment Episode Data Set (TEDS). Data received through 11.21.18.

Table 16.2b. Alaska admissions aged 12 years and older, by primary substance use and gender, age at admission, and race/ethnicity: Percent distribution, 2017

Gender, age at admission, and race/ethnicity	All admissions aged 12 years and older	Primary substance use at admission													
		Alcohol		Opiates		Cocaine		Marijuana/hashish	Methamphetamine/amphetamines	Tranquilizers	Sedatives	Hallucinogens	PCP	Inhalants	Other/none specified
		Alcohol only	Secondary drug	Heroin	Other opiates	Smoked cocaine	Other route								
Total admissions aged 12 years and older	6,987	1,876	2,555	896	228	32	23	537	669	6	12	5	--	--	148
Gender															
Male	59.2	61.8	66.0	45.2	41.7	43.8	56.5	65.7	48.7	66.7	50.0	80.0	--	--	48.0
Female	40.8	38.2	34.0	54.8	58.3	56.3	43.5	34.3	51.3	33.3	50.0	20.0	--	--	52.0
Total	100.0	100.0	100.0	100.0	100.0	100.0	100.0	100.0	100.0	100.0	100.0	100.0	--	--	100.0
No. of admissions	6,987	1,876	2,555	896	228	32	23	537	669	6	12	5	--	--	148
Age at admission															
12 years	0.1	--	--	--	--	--	--	--	--	--	--	--	--	--	2.7
13 years	0.2	--	0.1	--	--	--	--	1.1	--	--	--	--	--	--	2.7
14 years	0.4	--	0.2	--	--	--	--	3.5	--	--	--	--	--	--	1.4
15 years	0.6	0.1	0.2	--	0.4	--	--	5.8	0.3	--	--	--	--	--	3.4
16 years	1.1	0.4	0.1	--	0.9	--	4.3	9.7	0.7	--	8.3	--	--	--	1.4
17 years	1.1	0.1	0.7	0.1	1.8	--	--	6.3	1.6	33.3	--	--	--	--	2.7
18 years	0.7	0.4	0.2	0.3	1.3	--	--	3.7	1.0	--	--	20.0	--	--	0.7
19 years	1.0	0.6	0.6	1.1	0.4	--	--	3.7	1.5	--	--	--	--	--	2.0
20 years	1.2	0.5	0.9	0.6	--	--	4.3	3.0	3.0	--	--	20.0	--	--	4.7
21 to 24 years	8.3	5.3	6.8	12.5	7.0	6.3	--	13.0	13.2	16.7	--	--	--	--	10.8
25 to 29 years	16.7	11.1	13.9	32.5	20.6	3.1	17.4	17.3	21.8	16.7	8.3	--	--	--	12.2
30 to 34 years	17.4	15.4	15.7	26.2	23.7	12.5	13.0	10.1	23.0	16.7	25.0	40.0	--	--	12.2
35 to 39 years	14.0	12.8	16.2	12.2	16.2	15.6	13.0	7.6	15.2	16.7	8.3	--	--	--	13.5
40 to 44 years	10.2	12.3	12.2	5.6	11.8	21.9	8.7	4.7	7.3	--	8.3	--	--	--	7.4
45 to 49 years	9.2	11.8	11.4	3.9	4.4	15.6	8.7	4.1	6.6	--	25.0	--	--	--	7.4
50 to 54 years	7.4	11.4	8.6	1.8	4.4	21.9	8.7	2.6	3.7	--	8.3	--	--	--	6.8
55 to 59 years	5.9	9.9	6.6	2.2	3.9	--	13.0	2.0	0.9	--	--	20.0	--	--	6.8
60 to 64 years	3.3	6.0	3.7	0.9	2.2	3.1	8.7	1.5	--	--	--	--	--	--	0.7
65 to 69 years	0.9	1.2	1.3	0.1	0.4	--	--	--	--	--	8.3	--	--	--	--
70 to 74 years	0.2	0.3	0.3	--	0.4	--	--	0.2	--	--	--	--	--	--	--
75 years and older	0.2	0.4	0.2	--	--	--	--	--	--	--	--	--	--	--	0.7
Total	100.0	100.0	100.0	100.0	100.0	100.0	100.0	100.0	100.0	100.0	100.0	100.0	--	--	100.0
No. of admissions	6,987	1,876	2,555	896	228	32	23	537	669	6	12	5	--	--	148
Race/ethnicity															
White (non-Hispanic)	32.9	25.0	23.0	56.5	49.3	31.3	47.8	32.8	54.6	50.0	66.7	40.0	--	--	32.1
Black (non-Hispanic)	1.7	0.9	1.2	1.2	2.2	25.0	4.3	5.6	1.2	--	--	--	--	--	5.7
Hispanic origin	2.5	2.0	1.6	3.1	5.3	3.1	4.3	4.9	3.2	16.7	8.3	20.0	--	--	0.7
American Indian/Alaska Native	44.8	57.2	56.5	17.7	22.0	21.9	26.1	35.8	22.0	16.7	16.7	20.0	--	--	33.6
Asian/Pacific Islander	1.2	0.9	1.3	0.4	0.9	--	4.3	1.9	2.1	16.7	--	--	--	--	0.7
Other	16.9	14.0	16.5	21.0	20.3	18.8	13.0	19.0	16.9	--	8.3	20.0	--	--	27.1
Total	100.0	100.0	100.0	100.0	100.0	100.0	100.0	100.0	100.0	100.0	100.0	100.0	--	--	100.0
No. of admissions	6,935	1,864	2,540	892	227	32	23	531	663	6	12	5	--	--	140

-- Quantity is zero.

NOTES: Percentages may not sum to 100 percent due to rounding. Admissions for which values were not collected, unknown, or missing are excluded from the percentage base (denominator).

SOURCE: Center for Behavioral Health Statistics and Quality, Substance Abuse and Mental Health Services Administration, Treatment Episode Data Set (TEDS). Data received through 11.21.18.

Table 16.3a. Arizona admissions aged 12 years and older, by primary substance use and gender, age at admission, and race/ethnicity: Number, 2017

Gender, age at admission, and race/ethnicity	All admissions aged 12 years and older	Primary substance use at admission											Other/none specified		
		Alcohol		Opiates		Cocaine		Marijuana/hashish	Methamphetamine/amphetamines	Tranquilizers	Sedatives	Hallucinogens		PCP	Inhalants
		Alcohol only	Secondary drug	Heroin	Other opiates	Smoked cocaine	Other route								
Total admissions aged 12 years and older	36,233	5,262	3,683	8,207	1,860	289	562	5,601	8,255	120	37	82	--	14	2,261
Gender															
Male	20,592	3,201	2,256	4,827	863	165	324	3,285	4,429	54	19	47	--	7	1,115
Female	15,641	2,061	1,427	3,380	997	124	238	2,316	3,826	66	18	35	--	7	1,146
No. of admissions	36,233	5,262	3,683	8,207	1,860	289	562	5,601	8,255	120	37	82	--	14	2,261
Age at admission															
12 years	--	--	--	--	--	--	--	--	--	--	--	--	--	--	--
13 years	--	--	--	--	--	--	--	--	--	--	--	--	--	--	--
14 years	--	--	--	--	--	--	--	--	--	--	--	--	--	--	--
15 years	--	--	--	--	--	--	--	--	--	--	--	--	--	--	--
16 years	29	1	4	1	--	--	--	14	1	--	--	--	--	--	8
17 years	298	10	18	2	1	--	3	192	18	3	--	2	--	--	49
18 years	386	17	32	35	11	1	5	201	44	3	--	3	--	--	34
19 years	598	31	50	93	16	1	10	258	84	11	1	4	--	--	39
20 years	706	40	47	125	29	2	20	272	110	7	3	7	--	2	42
21 to 24 years	4,175	325	321	1,197	183	9	77	1,051	768	18	3	6	--	1	216
25 to 29 years	7,509	664	629	2,482	408	19	96	1,202	1,590	29	6	14	--	3	367
30 to 34 years	6,295	745	630	1,610	393	36	91	802	1,645	17	4	13	--	1	308
35 to 39 years	4,805	670	538	960	273	29	76	617	1,342	8	5	14	--	--	273
40 to 44 years	3,172	603	388	503	166	37	36	324	866	5	2	6	--	3	233
45 to 49 years	2,953	658	376	402	124	40	47	275	821	9	3	5	--	2	191
50 to 54 years	2,505	651	322	317	112	67	50	196	548	4	5	6	--	2	225
55 to 59 years	1,796	519	215	287	80	34	37	135	322	2	2	1	--	--	162
60 to 64 years	808	237	102	154	49	11	12	58	86	4	3	1	--	--	91
65 to 69 years	149	65	9	34	9	3	1	4	8	--	--	--	--	--	16
70 to 74 years	37	18	2	3	6	--	1	--	1	--	--	--	--	--	6
75 years and older	12	8	--	2	--	--	--	--	1	--	--	--	--	--	1
No. of admissions	36,233	5,262	3,683	8,207	1,860	289	562	5,601	8,255	120	37	82	--	14	2,261
Race/ethnicity															
White (non-Hispanic)	21,243	2,940	2,003	5,667	1,281	84	215	2,613	4,868	69	27	50	--	9	1,417
Black (non-Hispanic)	2,298	238	223	219	61	131	85	712	388	8	1	18	--	2	212
Hispanic origin	9,477	994	897	2,011	420	59	229	1,855	2,455	31	9	10	--	2	505
American Indian/Alaska Native	2,110	903	430	122	38	5	15	235	300	6	--	2	--	--	54
Asian/Pacific Islander	223	35	16	46	17	2	3	35	46	1	--	1	--	--	21
Other	868	152	114	137	39	8	15	149	197	5	--	1	--	--	51
No. of admissions	36,219	5,262	3,683	8,202	1,856	289	562	5,599	8,254	120	37	82	--	13	2,260

-- Quantity is zero.

NOTE: Admissions for which values were not collected, unknown, or missing are excluded from the sum total.

SOURCE: Center for Behavioral Health Statistics and Quality, Substance Abuse and Mental Health Services Administration, Treatment Episode Data Set (TEDS). Data received through 11.21.18.

Table 16.3b. Arizona admissions aged 12 years and older, by primary substance use and gender, age at admission, and race/ethnicity: Percent distribution, 2017

Gender, age at admission, and race/ethnicity	All admissions aged 12 years and older	Primary substance use at admission													
		Alcohol		Opiates		Cocaine		Methamphetamine/amphetamines			Hallucinogens		Other/none specified		
		Alcohol only	Secondary drug	Heroin	Other opiates	Smoked cocaine	Other route	Marijuana/hashish	Tranquilizers	Sedatives	PCP	Inhalants			
Total admissions aged 12 years and older	36,233	5,262	3,683	8,207	1,860	289	562	5,601	8,255	120	37	82	--	14	2,261
Gender															
Male	56.8	60.8	61.3	58.8	46.4	57.1	57.7	58.7	53.7	45.0	51.4	57.3	--	50.0	49.3
Female	43.2	39.2	38.7	41.2	53.6	42.9	42.3	41.3	46.3	55.0	48.6	42.7	--	50.0	50.7
Total	100.0	100.0	100.0	100.0	100.0	100.0	100.0	100.0	100.0	100.0	100.0	100.0	--	100.0	100.0
No. of admissions	36,233	5,262	3,683	8,207	1,860	289	562	5,601	8,255	120	37	82	--	14	2,261
Age at admission															
12 years	--	--	--	--	--	--	--	--	--	--	--	--	--	--	--
13 years	--	--	--	--	--	--	--	--	--	--	--	--	--	--	--
14 years	--	--	--	--	--	--	--	--	--	--	--	--	--	--	--
15 years	--	--	--	--	--	--	--	--	--	--	--	--	--	--	--
16 years	0.1	*	0.1	*	--	--	--	0.2	*	--	--	--	--	--	0.4
17 years	0.8	0.2	0.5	*	0.1	--	0.5	3.4	0.2	2.5	--	2.4	--	--	2.2
18 years	1.1	0.3	0.9	0.4	0.6	0.3	0.9	3.6	0.5	2.5	--	3.7	--	--	1.5
19 years	1.7	0.6	1.4	1.1	0.9	0.3	1.8	4.6	1.0	9.2	2.7	4.9	--	--	1.7
20 years	1.9	0.8	1.3	1.5	1.6	0.7	3.6	4.9	1.3	5.8	8.1	8.5	--	14.3	1.9
21 to 24 years	11.5	6.2	8.7	14.6	9.8	3.1	13.7	18.8	9.3	15.0	8.1	7.3	--	7.1	9.6
25 to 29 years	20.7	12.6	17.1	30.2	21.9	6.6	17.1	21.5	19.3	24.2	16.2	17.1	--	21.4	16.2
30 to 34 years	17.4	14.2	17.1	19.6	21.1	12.5	16.2	14.3	19.9	14.2	10.8	15.9	--	7.1	13.6
35 to 39 years	13.3	12.7	14.6	11.7	14.7	10.0	13.5	11.0	16.3	6.7	13.5	17.1	--	--	12.1
40 to 44 years	8.8	11.5	10.5	6.1	8.9	12.8	6.4	5.8	10.5	4.2	5.4	7.3	--	21.4	10.3
45 to 49 years	8.2	12.5	10.2	4.9	6.7	13.8	8.4	4.9	9.9	7.5	8.1	6.1	--	14.3	8.4
50 to 54 years	6.9	12.4	8.7	3.9	6.0	23.2	8.9	3.5	6.6	3.3	13.5	7.3	--	14.3	10.0
55 to 59 years	5.0	9.9	5.8	3.5	4.3	11.8	6.6	2.4	3.9	1.7	5.4	1.2	--	--	7.2
60 to 64 years	2.2	4.5	2.8	1.9	2.6	3.8	2.1	1.0	1.0	3.3	8.1	1.2	--	--	4.0
65 to 69 years	0.4	1.2	0.2	0.4	0.5	1.0	0.2	0.1	0.1	--	--	--	--	--	0.7
70 to 74 years	0.1	0.3	0.1	*	0.3	--	0.2	--	*	--	--	--	--	--	0.3
75 years and older	*	0.2	--	*	--	--	--	--	*	--	--	--	--	--	*
Total	100.0	100.0	100.0	100.0	100.0	100.0	100.0	100.0	100.0	100.0	100.0	100.0	--	100.0	100.0
No. of admissions	36,233	5,262	3,683	8,207	1,860	289	562	5,601	8,255	120	37	82	--	14	2,261
Race/ethnicity															
White (non-Hispanic)	58.7	55.9	54.4	69.1	69.0	29.1	38.3	46.7	59.0	57.5	73.0	61.0	--	69.2	62.7
Black (non-Hispanic)	6.3	4.5	6.1	2.7	3.3	45.3	15.1	12.7	4.7	6.7	2.7	22.0	--	15.4	9.4
Hispanic origin	26.2	18.9	24.4	24.5	22.6	20.4	40.7	33.1	29.7	25.8	24.3	12.2	--	15.4	22.3
American Indian/Alaska Native	5.8	17.2	11.7	1.5	2.0	1.7	2.7	4.2	3.6	5.0	--	2.4	--	--	2.4
Asian/Pacific Islander	0.6	0.7	0.4	0.6	0.9	0.7	0.5	0.6	0.6	0.8	--	1.2	--	--	0.9
Other	2.4	2.9	3.1	1.7	2.1	2.8	2.7	2.7	2.4	4.2	--	1.2	--	--	2.3
Total	100.0	100.0	100.0	100.0	100.0	100.0	100.0	100.0	100.0	100.0	100.0	100.0	--	100.0	100.0
No. of admissions	36,219	5,262	3,683	8,202	1,856	289	562	5,599	8,254	120	37	82	--	13	2,260

-- Quantity is zero; * Less than 0.05 percent.

NOTES: Percentages may not sum to 100 percent due to rounding. Admissions for which values were not collected, unknown, or missing are excluded from the percentage base (denominator).

SOURCE: Center for Behavioral Health Statistics and Quality, Substance Abuse and Mental Health Services Administration, Treatment Episode Data Set (TEDS). Data received through 11.21.18.

Table 16.4a. Arkansas admissions aged 12 years and older, by primary substance use and gender, age at admission, and race/ethnicity: Number, 2017

Gender, age at admission, and race/ethnicity	All admissions aged 12 years and older	Primary substance use at admission													
		Alcohol		Opiates		Cocaine		Methamphetamine/amphetamines		Tranquilizers	Sedatives	Hallucinogens	PCP	Inhalants	Other/none specified
		Alcohol only	Secondary drug	Heroin	Other opiates	Smoked cocaine	Other route	Marijuana/hashish							
Total admissions aged 12 years and older	11,522	1,741	912	251	1,301	328	199	2,525	3,832	132	60	33	35	19	154
Gender															
Male	7,123	1,277	624	155	698	205	129	1,677	2,106	72	32	23	12	12	101
Female	4,397	464	287	96	603	123	70	847	1,726	60	28	10	23	7	53
No. of admissions	11,520	1,741	911	251	1,301	328	199	2,524	3,832	132	60	33	35	19	154
Age at admission															
12 years	7	--	--	--	--	--	--	5	--	--	1	--	--	--	1
13 years	30	2	--	--	--	--	--	24	--	--	3	--	--	--	1
14 years	71	2	5	--	--	--	--	58	3	--	1	1	--	--	1
15 years	185	3	11	1	5	--	--	151	6	4	--	1	--	1	2
16 years	288	6	16	2	2	1	--	237	15	5	1	--	--	--	3
17 years	333	11	12	2	5	--	1	266	22	8	4	--	--	--	2
18 years	131	11	4	2	2	--	1	71	29	6	3	--	--	--	2
19 years	161	12	16	6	9	1	2	57	47	5	1	2	--	--	3
20 years	177	16	16	5	10	2	3	65	53	2	3	--	--	--	2
21 to 24 years	1,174	104	82	46	135	8	20	312	421	10	5	8	1	1	21
25 to 29 years	2,069	197	137	67	345	25	35	443	757	15	9	10	2	5	22
30 to 34 years	1,950	239	129	53	279	32	39	305	794	25	8	3	15	4	25
35 to 39 years	1,719	233	147	42	201	36	51	247	692	25	7	5	14	--	19
40 to 44 years	1,062	200	92	9	130	27	13	125	421	14	4	1	1	3	22
45 to 49 years	845	206	85	7	86	53	16	76	290	5	4	1	--	3	13
50 to 54 years	647	205	88	4	42	75	9	39	165	4	3	1	2	2	8
55 to 59 years	410	162	44	4	23	43	4	34	87	2	2	--	--	--	5
60 to 64 years	191	99	23	--	12	17	4	6	25	2	1	--	--	--	2
65 to 69 years	49	18	5	1	9	7	1	3	5	--	--	--	--	--	--
70 to 74 years	21	15	--	--	4	1	--	1	--	--	--	--	--	--	--
75 years and older	2	--	--	--	2	--	--	--	--	--	--	--	--	--	--
No. of admissions	11,522	1,741	912	251	1,301	328	199	2,525	3,832	132	60	33	35	19	154
Race/ethnicity															
White (non-Hispanic)	8,414	1,252	653	216	1,152	60	43	1,350	3,403	116	43	16	2	15	93
Black (non-Hispanic)	2,270	308	187	12	77	258	149	956	195	10	13	16	33	1	55
Hispanic origin	566	107	50	13	41	10	6	188	135	5	4	1	--	1	5
American Indian/Alaska Native	217	53	15	8	30	--	1	22	85	--	--	--	--	2	1
Asian/Pacific Islander	42	18	6	2	--	--	--	5	11	--	--	--	--	--	--
Other	11	3	1	--	1	--	--	2	3	1	--	--	--	--	--
No. of admissions	11,520	1,741	912	251	1,301	328	199	2,523	3,832	132	60	33	35	19	154

-- Quantity is zero.

NOTE: Admissions for which values were not collected, unknown, or missing are excluded from the sum total.

SOURCE: Center for Behavioral Health Statistics and Quality, Substance Abuse and Mental Health Services Administration, Treatment Episode Data Set (TEDS). Data received through 11.21.18.

Table 16.4b. Arkansas admissions aged 12 years and older, by primary substance use and gender, age at admission, and race/ethnicity: Percent distribution, 2017

Gender, age at admission, and race/ethnicity	All admissions aged 12 years and older	Primary substance use at admission													
		Alcohol		Opiates		Cocaine		Marijuana/hashish	Methamphetamine/amphetamines	Tranquilizers	Sedatives	Hallucinogens	PCP	Inhalants	Other/none specified
		Alcohol only	Secondary drug	Heroin	Other opiates	Smoked cocaine	Other route								
Total admissions aged 12 years and older	11,522	1,741	912	251	1,301	328	199	2,525	3,832	132	60	33	35	19	154
Gender															
Male	61.8	73.3	68.5	61.8	53.7	62.5	64.8	66.4	55.0	54.5	53.3	69.7	34.3	63.2	65.6
Female	38.2	26.7	31.5	38.2	46.3	37.5	35.2	33.6	45.0	45.5	46.7	30.3	65.7	36.8	34.4
Total	100.0	100.0	100.0	100.0	100.0	100.0	100.0	100.0	100.0	100.0	100.0	100.0	100.0	100.0	100.0
No. of admissions	11,520	1,741	911	251	1,301	328	199	2,524	3,832	132	60	33	35	19	154
Age at admission															
12 years	0.1	--	--	--	--	--	--	0.2	--	--	1.7	--	--	--	0.6
13 years	0.3	0.1	--	--	--	--	--	1.0	--	--	5.0	--	--	--	0.6
14 years	0.6	0.1	0.5	--	--	--	--	2.3	0.1	--	1.7	3.0	--	--	0.6
15 years	1.6	0.2	1.2	0.4	0.4	--	--	6.0	0.2	3.0	--	3.0	--	5.3	1.3
16 years	2.5	0.3	1.8	0.8	0.2	0.3	--	9.4	0.4	3.8	1.7	--	--	--	1.9
17 years	2.9	0.6	1.3	0.8	0.4	--	0.5	10.5	0.6	6.1	6.7	--	--	--	1.3
18 years	1.1	0.6	0.4	0.8	0.2	--	0.5	2.8	0.8	4.5	5.0	--	--	--	1.3
19 years	1.4	0.7	1.8	2.4	0.7	0.3	1.0	2.3	1.2	3.8	1.7	6.1	--	--	1.9
20 years	1.5	0.9	1.8	2.0	0.8	0.6	1.5	2.6	1.4	1.5	5.0	--	--	--	1.3
21 to 24 years	10.2	6.0	9.0	18.3	10.4	2.4	10.1	12.4	11.0	7.6	8.3	24.2	2.9	5.3	13.6
25 to 29 years	18.0	11.3	15.0	26.7	26.5	7.6	17.6	17.5	19.8	11.4	15.0	30.3	5.7	26.3	14.3
30 to 34 years	16.9	13.7	14.1	21.1	21.4	9.8	19.6	12.1	20.7	18.9	13.3	9.1	42.9	21.1	16.2
35 to 39 years	14.9	13.4	16.1	16.7	15.4	11.0	25.6	9.8	18.1	18.9	11.7	15.2	40.0	--	12.3
40 to 44 years	9.2	11.5	10.1	3.6	10.0	8.2	6.5	5.0	11.0	10.6	6.7	3.0	2.9	15.8	14.3
45 to 49 years	7.3	11.8	9.3	2.8	6.6	16.2	8.0	3.0	7.6	3.8	6.7	3.0	--	15.8	8.4
50 to 54 years	5.6	11.8	9.6	1.6	3.2	22.9	4.5	1.5	4.3	3.0	5.0	3.0	5.7	10.5	5.2
55 to 59 years	3.6	9.3	4.8	1.6	1.8	13.1	2.0	1.3	2.3	1.5	3.3	--	--	--	3.2
60 to 64 years	1.7	5.7	2.5	--	0.9	5.2	2.0	0.2	0.7	1.5	1.7	--	--	--	1.3
65 to 69 years	0.4	1.0	0.5	0.4	0.7	2.1	0.5	0.1	0.1	--	--	--	--	--	--
70 to 74 years	0.2	0.9	--	--	0.3	0.3	--	*	--	--	--	--	--	--	--
75 years and older	*	--	--	--	0.2	--	--	--	--	--	--	--	--	--	--
Total	100.0	100.0	100.0	100.0	100.0	100.0	100.0	100.0	100.0	100.0	100.0	100.0	100.0	100.0	100.0
No. of admissions	11,522	1,741	912	251	1,301	328	199	2,525	3,832	132	60	33	35	19	154
Race/ethnicity															
White (non-Hispanic)	73.0	71.9	71.6	86.1	88.5	18.3	21.6	53.5	88.8	87.9	71.7	48.5	5.7	78.9	60.4
Black (non-Hispanic)	19.7	17.7	20.5	4.8	5.9	78.7	74.9	37.9	5.1	7.6	21.7	48.5	94.3	5.3	35.7
Hispanic origin	4.9	6.1	5.5	5.2	3.2	3.0	3.0	7.5	3.5	3.8	6.7	3.0	--	5.3	3.2
American Indian/Alaska Native	1.9	3.0	1.6	3.2	2.3	--	0.5	0.9	2.2	--	--	--	--	10.5	0.6
Asian/Pacific Islander	0.4	1.0	0.7	0.8	--	--	--	0.2	0.3	--	--	--	--	--	--
Other	0.1	0.2	0.1	--	0.1	--	--	0.1	0.1	0.8	--	--	--	--	--
Total	100.0	100.0	100.0	100.0	100.0	100.0	100.0	100.0	100.0	100.0	100.0	100.0	100.0	100.0	100.0
No. of admissions	11,520	1,741	912	251	1,301	328	199	2,523	3,832	132	60	33	35	19	154

-- Quantity is zero; * Less than 0.05 percent.

NOTES: Percentages may not sum to 100 percent due to rounding. Admissions for which values were not collected, unknown, or missing are excluded from the percentage base (denominator).

SOURCE: Center for Behavioral Health Statistics and Quality, Substance Abuse and Mental Health Services Administration, Treatment Episode Data Set (TEDS). Data received through 11.21.18.

Table 16.5a. California admissions aged 12 years and older, by primary substance use and gender, age at admission, and race/ethnicity: Number, 2017

Gender, age at admission, and race/ethnicity	All admissions aged 12 years and older	Primary substance use at admission													
		Alcohol		Opiates		Cocaine		Methamphetamine/amphetamines			Tranquilizers		Hallucinogens		Other/none specified
		Alcohol only	Secondary drug	Heroin	Other opiates	Smoked cocaine	Other route	Marijuana/hashish			Sedatives	PCP	Inhalants		
Total admissions aged 12 years and older	282,806	33,427	26,538	70,334	12,924	5,303	3,224	35,967	91,606	1,088	661	159	491	95	989
Gender															
Male	175,501	21,442	16,842	46,381	6,579	3,482	2,377	24,521	51,809	649	369	135	294	48	573
Female	107,128	11,967	9,678	23,920	6,341	1,815	845	11,424	39,723	439	292	24	197	47	416
No. of admissions	282,629	33,409	26,520	70,301	12,920	5,297	3,222	35,945	91,532	1,088	661	159	491	95	989
Age at admission															
12 years	162	22	--	--	--	--	--	134	--	4	--	--	--	--	2
13 years	658	48	24	2	4	--	4	562	6	6	--	--	--	2	--
14 years	2,281	126	103	--	6	6	11	1,921	68	22	12	--	--	--	6
15 years	4,469	244	245	12	30	4	33	3,624	205	40	14	4	--	2	12
16 years	5,750	258	340	26	31	2	66	4,482	443	40	34	10	--	2	16
17 years	6,122	295	359	45	40	8	104	4,562	567	47	49	14	--	2	30
18 years	3,067	144	175	243	48	10	75	1,672	614	42	22	--	2	--	20
19 years	2,517	71	162	432	55	9	71	765	855	59	24	2	2	3	7
20 years	3,566	136	193	754	84	8	107	912	1,280	50	16	4	--	2	20
21 to 24 years	25,535	1,324	1,964	7,575	912	110	558	3,858	8,857	172	67	33	12	8	85
25 to 29 years	51,514	3,387	3,991	17,197	2,509	235	783	4,515	18,353	137	127	40	38	26	176
30 to 34 years	46,614	4,219	4,408	12,382	2,516	330	482	3,310	18,526	134	59	12	79	19	138
35 to 39 years	37,654	4,178	3,933	8,667	2,005	401	308	2,304	15,460	76	65	18	116	15	108
40 to 44 years	23,963	3,651	2,720	5,038	1,121	391	190	1,170	9,389	41	43	12	91	6	100
45 to 49 years	22,561	4,242	2,732	4,722	907	922	152	906	7,767	64	18	6	67	4	52
50 to 54 years	19,963	4,234	2,407	4,929	826	1,207	119	647	5,374	60	34	4	48	2	72
55 to 59 years	14,700	3,570	1,676	4,135	904	1,014	104	391	2,711	56	44	--	26	2	67
60 to 64 years	8,020	2,146	841	2,772	546	506	35	138	933	18	23	--	10	--	52
65 to 69 years	2,715	806	199	1,072	249	104	20	76	155	18	4	--	--	--	12
70 to 74 years	742	232	48	266	96	30	2	18	32	2	6	--	--	--	10
75 years and older	233	94	18	65	35	6	--	--	11	--	--	--	--	--	4
No. of admissions	282,806	33,427	26,538	70,334	12,924	5,303	3,224	35,967	91,606	1,088	661	159	491	95	989
Race/ethnicity															
White (non-Hispanic)	126,143	16,548	12,232	41,252	7,717	625	866	8,033	37,323	615	329	70	51	50	432
Black (non-Hispanic)	29,876	3,430	2,848	4,574	1,009	3,759	807	5,788	7,193	59	36	22	240	6	105
Hispanic origin	86,203	8,873	7,664	16,551	2,339	442	981	16,135	32,364	268	188	28	138	25	207
American Indian/Alaska Native	3,776	549	505	818	163	28	20	358	1,298	4	6	5	14	--	8
Asian/Pacific Islander	5,817	742	375	902	301	110	93	752	2,448	29	21	4	--	7	33
Other	22,855	2,209	2,163	5,000	1,139	249	317	3,473	7,905	93	63	25	40	6	173
No. of admissions	274,670	32,351	25,787	69,097	12,668	5,213	3,084	34,539	88,531	1,068	643	154	483	94	958

-- Quantity is zero.

NOTE: Admissions for which values were not collected, unknown, or missing are excluded from the sum total.

SOURCE: Center for Behavioral Health Statistics and Quality, Substance Abuse and Mental Health Services Administration, Treatment Episode Data Set (TEDS). Data received through 11.21.18.

Table 16.5b. California admissions aged 12 years and older, by primary substance use and gender, age at admission, and race/ethnicity: Percent distribution, 2017

Gender, age at admission, and race/ethnicity	All admissions aged 12 years and older	Primary substance use at admission													
		Alcohol		Opiates		Cocaine		Marijuana/hashish	Methamphetamine/amphetamines	Tranquilizers	Sedatives	Hallucinogens	PCP	Inhalants	Other/none specified
		Alcohol only	Secondary drug	Heroin	Other opiates	Smoked cocaine	Other route								
Total admissions aged 12 years and older	282,806	33,427	26,538	70,334	12,924	5,303	3,224	35,967	91,606	1,088	661	159	491	95	989
Gender															
Male	62.1	64.2	63.5	66.0	50.9	65.7	73.8	68.2	56.6	59.7	55.8	84.9	59.9	50.5	57.9
Female	37.9	35.8	36.5	34.0	49.1	34.3	26.2	31.8	43.4	40.3	44.2	15.1	40.1	49.5	42.1
Total	100.0	100.0	100.0	100.0	100.0	100.0	100.0	100.0	100.0	100.0	100.0	100.0	100.0	100.0	100.0
No. of admissions	282,629	33,409	26,520	70,301	12,920	5,297	3,222	35,945	91,532	1,088	661	159	491	95	989
Age at admission															
12 years	0.1	0.1	--	--	--	--	--	0.4	--	0.4	--	--	--	--	0.2
13 years	0.2	0.1	0.1	*	*	--	0.1	1.6	*	0.6	--	--	--	2.1	--
14 years	0.8	0.4	0.4	--	*	0.1	0.3	5.3	0.1	2.0	1.8	--	--	--	0.6
15 years	1.6	0.7	0.9	*	0.2	0.1	1.0	10.1	0.2	3.7	2.1	2.5	--	2.1	1.2
16 years	2.0	0.8	1.3	*	0.2	*	2.0	12.5	0.5	3.7	5.1	6.3	--	2.1	1.6
17 years	2.2	0.9	1.4	0.1	0.3	0.2	3.2	12.7	0.6	4.3	7.4	8.8	--	2.1	3.0
18 years	1.1	0.4	0.7	0.3	0.4	0.2	2.3	4.6	0.7	3.9	3.3	--	0.4	--	2.0
19 years	0.9	0.2	0.6	0.6	0.4	0.2	2.2	2.1	0.9	5.4	3.6	1.3	0.4	3.2	0.7
20 years	1.3	0.4	0.7	1.1	0.6	0.2	3.3	2.5	1.4	4.6	2.4	2.5	--	2.1	2.0
21 to 24 years	9.0	4.0	7.4	10.8	7.1	2.1	17.3	10.7	9.7	15.8	10.1	20.8	2.4	8.4	8.6
25 to 29 years	18.2	10.1	15.0	24.5	19.4	4.4	24.3	12.6	20.0	12.6	19.2	25.2	7.7	27.4	17.8
30 to 34 years	16.5	12.6	16.6	17.6	19.5	6.2	15.0	9.2	20.2	12.3	8.9	7.5	16.1	20.0	14.0
35 to 39 years	13.3	12.5	14.8	12.3	15.5	7.6	9.6	6.4	16.9	7.0	9.8	11.3	23.6	15.8	10.9
40 to 44 years	8.5	10.9	10.2	7.2	8.7	7.4	5.9	3.3	10.2	3.8	6.5	7.5	18.5	6.3	10.1
45 to 49 years	8.0	12.7	10.3	6.7	7.0	17.4	4.7	2.5	8.5	5.9	2.7	3.8	13.6	4.2	5.3
50 to 54 years	7.1	12.7	9.1	7.0	6.4	22.8	3.7	1.8	5.9	5.5	5.1	2.5	9.8	2.1	7.3
55 to 59 years	5.2	10.7	6.3	5.9	7.0	19.1	3.2	1.1	3.0	5.1	6.7	--	5.3	2.1	6.8
60 to 64 years	2.8	6.4	3.2	3.9	4.2	9.5	1.1	0.4	1.0	1.7	3.5	--	2.0	--	5.3
65 to 69 years	1.0	2.4	0.7	1.5	1.9	2.0	0.6	0.2	0.2	1.7	0.6	--	--	--	1.2
70 to 74 years	0.3	0.7	0.2	0.4	0.7	0.6	0.1	0.1	*	0.2	0.9	--	--	--	1.0
75 years and older	0.1	0.3	0.1	0.1	0.3	0.1	--	--	*	--	--	--	--	--	0.4
Total	100.0	100.0	100.0	100.0	100.0	100.0	100.0	100.0	100.0	100.0	100.0	100.0	100.0	100.0	100.0
No. of admissions	282,806	33,427	26,538	70,334	12,924	5,303	3,224	35,967	91,606	1,088	661	159	491	95	989
Race/ethnicity															
White (non-Hispanic)	45.9	51.2	47.4	59.7	60.9	12.0	28.1	23.3	42.2	57.6	51.2	45.5	10.6	53.2	45.1
Black (non-Hispanic)	10.9	10.6	11.0	6.6	8.0	72.1	26.2	16.8	8.1	5.5	5.6	14.3	49.7	6.4	11.0
Hispanic origin	31.4	27.4	29.7	24.0	18.5	8.5	31.8	46.7	36.6	25.1	29.2	18.2	28.6	26.6	21.6
American Indian/Alaska Native	1.4	1.7	2.0	1.2	1.3	0.5	0.6	1.0	1.5	0.4	0.9	3.2	2.9	--	0.8
Asian/Pacific Islander	2.1	2.3	1.5	1.3	2.4	2.1	3.0	2.2	2.8	2.7	3.3	2.6	--	7.4	3.4
Other	8.3	6.8	8.4	7.2	9.0	4.8	10.3	10.1	8.9	8.7	9.8	16.2	8.3	6.4	18.1
Total	100.0	100.0	100.0	100.0	100.0	100.0	100.0	100.0	100.0	100.0	100.0	100.0	100.0	100.0	100.0
No. of admissions	274,670	32,351	25,787	69,097	12,668	5,213	3,084	34,539	88,531	1,068	643	154	483	94	958

-- Quantity is zero; * Less than 0.05 percent.

NOTES: Percentages may not sum to 100 percent due to rounding. Admissions for which values were not collected, unknown, or missing are excluded from the percentage base (denominator).

SOURCE: Center for Behavioral Health Statistics and Quality, Substance Abuse and Mental Health Services Administration, Treatment Episode Data Set (TEDS). Data received through 11.21.18.

Table 16.6a. Colorado admissions aged 12 years and older, by primary substance use and gender, age at admission, and race/ethnicity: Number, 2017

Gender, age at admission, and race/ethnicity	All admissions aged 12 years and older	Primary substance use at admission													
		Alcohol		Opiates		Cocaine		Marijuana/hashish	Methamphetamine/amphetamines	Tranquilizers	Sedatives	Hallucinogens	PCP	Inhalants	Other/none specified
		Alcohol only	Secondary drug	Heroin	Other opiates	Smoked cocaine	Other route								
Total admissions aged 12 years and older	83,293	31,348	17,190	9,708	2,702	921	1,086	5,907	13,680	330	72	76	2	51	220
Gender															
Male	59,036	23,715	13,355	5,954	1,462	599	811	4,425	8,213	217	47	60	2	33	143
Female	24,257	7,633	3,835	3,754	1,240	322	275	1,482	5,467	113	25	16	--	18	77
No. of admissions	83,293	31,348	17,190	9,708	2,702	921	1,086	5,907	13,680	330	72	76	2	51	220
Age at admission															
12 years	22	--	1	--	--	--	--	21	--	--	--	--	--	--	--
13 years	81	1	3	--	1	1	1	68	2	1	--	2	--	--	1
14 years	196	8	9	3	1	--	1	162	9	--	--	1	--	--	2
15 years	375	9	10	2	2	--	3	304	35	1	--	3	--	1	5
16 years	497	9	29	19	7	1	13	365	48	2	--	3	--	--	1
17 years	551	24	27	29	6	4	17	357	70	6	1	9	--	--	1
18 years	794	225	92	78	24	3	35	205	109	10	2	8	--	--	3
19 years	1,038	224	139	137	44	15	57	199	190	20	2	4	--	--	7
20 years	1,346	263	206	225	48	13	53	214	292	19	--	7	--	--	6
21 to 24 years	8,155	1,968	1,393	1,896	304	31	144	836	1,464	60	12	14	--	4	29
25 to 29 years	13,626	3,619	2,346	2,881	569	103	178	1,039	2,768	62	6	10	--	8	37
30 to 34 years	12,599	3,856	2,474	1,892	494	82	138	778	2,785	40	12	4	--	6	38
35 to 39 years	10,535	3,704	2,165	1,112	447	93	109	533	2,281	35	10	4	--	9	33
40 to 44 years	7,540	3,087	1,662	513	230	117	84	337	1,453	14	5	2	--	18	18
45 to 49 years	7,611	3,767	1,867	342	158	132	94	182	1,030	17	5	3	1	3	10
50 to 54 years	7,906	4,283	2,179	212	139	169	82	144	661	16	6	2	1	1	11
55 to 59 years	6,121	3,570	1,613	195	117	101	55	102	342	13	5	--	--	--	8
60 to 64 years	2,914	1,824	708	106	69	42	11	35	102	9	4	--	--	--	4
65 to 69 years	998	650	221	46	25	10	7	10	21	3	2	--	--	1	2
70 to 74 years	243	184	29	6	12	2	1	--	6	2	--	--	--	--	1
75 years and older	145	73	17	14	5	2	3	16	12	--	--	--	--	--	3
No. of admissions	83,293	31,348	17,190	9,708	2,702	921	1,086	5,907	13,680	330	72	76	2	51	220
Race/ethnicity															
White (non-Hispanic)	47,248	17,535	9,686	6,020	1,791	254	464	2,651	8,331	243	50	50	--	30	143
Black (non-Hispanic)	5,745	2,074	1,633	212	90	351	168	642	552	7	2	1	--	--	13
Hispanic origin	23,432	8,679	4,297	3,005	685	253	368	2,134	3,858	50	16	17	2	17	51
American Indian/Alaska Native	2,812	1,664	722	70	26	6	9	95	208	5	--	3	--	--	4
Asian/Pacific Islander	609	233	116	72	12	16	19	40	92	5	2	1	--	--	1
Other	2,588	832	568	255	65	35	46	283	478	10	2	3	--	4	7
No. of admissions	82,434	31,017	17,022	9,634	2,669	915	1,074	5,845	13,519	320	72	75	2	51	219

-- Quantity is zero.

NOTE: Admissions for which values were not collected, unknown, or missing are excluded from the sum total.

SOURCE: Center for Behavioral Health Statistics and Quality, Substance Abuse and Mental Health Services Administration, Treatment Episode Data Set (TEDS). Data received through 11.21.18.

Table 16.6b. Colorado admissions aged 12 years and older, by primary substance use and gender, age at admission, and race/ethnicity: Percent distribution, 2017

Gender, age at admission, and race/ethnicity	All admissions aged 12 years and older	Primary substance use at admission													
		Alcohol		Opiates		Cocaine		Methamphetamine/amphetamines			Tranquilizers		Hallucinogens		Other/none specified
		Alcohol only	Secondary drug	Heroin	Other opiates	Smoked cocaine	Other route	Marijuana/hashish			Sedatives	PCP	Inhalants		
Total admissions aged 12 years and older	83,293	31,348	17,190	9,708	2,702	921	1,086	5,907	13,680	330	72	76	2	51	220
Gender															
Male	70.9	75.7	77.7	61.3	54.1	65.0	74.7	74.9	60.0	65.8	65.3	78.9	100.0	64.7	65.0
Female	29.1	24.3	22.3	38.7	45.9	35.0	25.3	25.1	40.0	34.2	34.7	21.1	--	35.3	35.0
Total	100.0	100.0	100.0	100.0	100.0	100.0	100.0	100.0	100.0	100.0	100.0	100.0	100.0	100.0	100.0
No. of admissions	83,293	31,348	17,190	9,708	2,702	921	1,086	5,907	13,680	330	72	76	2	51	220
Age at admission															
12 years	*	--	*	--	--	--	--	0.4	--	--	--	--	--	--	--
13 years	0.1	*	*	--	*	0.1	0.1	1.2	*	0.3	--	2.6	--	--	0.5
14 years	0.2	*	0.1	*	*	--	0.1	2.7	0.1	--	--	1.3	--	--	0.9
15 years	0.5	*	0.1	*	0.1	--	0.3	5.1	0.3	0.3	--	3.9	--	2.0	2.3
16 years	0.6	*	0.2	0.2	0.3	0.1	1.2	6.2	0.4	0.6	--	3.9	--	--	0.5
17 years	0.7	0.1	0.2	0.3	0.2	0.4	1.6	6.0	0.5	1.8	1.4	11.8	--	--	0.5
18 years	1.0	0.7	0.5	0.8	0.9	0.3	3.2	3.5	0.8	3.0	2.8	10.5	--	--	1.4
19 years	1.2	0.7	0.8	1.4	1.6	1.6	5.2	3.4	1.4	6.1	2.8	5.3	--	--	3.2
20 years	1.6	0.8	1.2	2.3	1.8	1.4	4.9	3.6	2.1	5.8	--	9.2	--	--	2.7
21 to 24 years	9.8	6.3	8.1	19.5	11.3	3.4	13.3	14.2	10.7	18.2	16.7	18.4	--	7.8	13.2
25 to 29 years	16.4	11.5	13.6	29.7	21.1	11.2	16.4	17.6	20.2	18.8	8.3	13.2	--	15.7	16.8
30 to 34 years	15.1	12.3	14.4	19.5	18.3	8.9	12.7	13.2	20.4	12.1	16.7	5.3	--	11.8	17.3
35 to 39 years	12.6	11.8	12.6	11.5	16.5	10.1	10.0	9.0	16.7	10.6	13.9	5.3	--	17.6	15.0
40 to 44 years	9.1	9.8	9.7	5.3	8.5	12.7	7.7	5.7	10.6	4.2	6.9	2.6	--	35.3	8.2
45 to 49 years	9.1	12.0	10.9	3.5	5.8	14.3	8.7	3.1	7.5	5.2	6.9	3.9	50.0	5.9	4.5
50 to 54 years	9.5	13.7	12.7	2.2	5.1	18.3	7.6	2.4	4.8	4.8	8.3	2.6	50.0	2.0	5.0
55 to 59 years	7.3	11.4	9.4	2.0	4.3	11.0	5.1	1.7	2.5	3.9	6.9	--	--	--	3.6
60 to 64 years	3.5	5.8	4.1	1.1	2.6	4.6	1.0	0.6	0.7	2.7	5.6	--	--	--	1.8
65 to 69 years	1.2	2.1	1.3	0.5	0.9	1.1	0.6	0.2	0.2	0.9	2.8	--	--	2.0	0.9
70 to 74 years	0.3	0.6	0.2	0.1	0.4	0.2	0.1	--	*	0.6	--	--	--	--	0.5
75 years and older	0.2	0.2	0.1	0.1	0.2	0.2	0.3	0.3	0.1	--	--	--	--	--	1.4
Total	100.0	100.0	100.0	100.0	100.0	100.0	100.0	100.0	100.0	100.0	100.0	100.0	100.0	100.0	100.0
No. of admissions	83,293	31,348	17,190	9,708	2,702	921	1,086	5,907	13,680	330	72	76	2	51	220
Race/ethnicity															
White (non-Hispanic)	57.3	56.5	56.9	62.5	67.1	27.8	43.2	45.4	61.6	75.9	69.4	66.7	--	58.8	65.3
Black (non-Hispanic)	7.0	6.7	9.6	2.2	3.4	38.4	15.6	11.0	4.1	2.2	2.8	1.3	--	--	5.9
Hispanic origin	28.4	28.0	25.2	31.2	25.7	27.7	34.3	36.5	28.5	15.6	22.2	22.7	100.0	33.3	23.3
American Indian/Alaska Native	3.4	5.4	4.2	0.7	1.0	0.7	0.8	1.6	1.5	1.6	--	4.0	--	--	1.8
Asian/Pacific Islander	0.7	0.8	0.7	0.7	0.4	1.7	1.8	0.7	0.7	1.6	2.8	1.3	--	--	0.5
Other	3.1	2.7	3.3	2.6	2.4	3.8	4.3	4.8	3.5	3.1	2.8	4.0	--	7.8	3.2
Total	100.0	100.0	100.0	100.0	100.0	100.0	100.0	100.0	100.0	100.0	100.0	100.0	100.0	100.0	100.0
No. of admissions	82,434	31,017	17,022	9,634	2,669	915	1,074	5,845	13,519	320	72	75	2	51	219

-- Quantity is zero; * Less than 0.05 percent.

NOTES: Percentages may not sum to 100 percent due to rounding. Admissions for which values were not collected, unknown, or missing are excluded from the percentage base (denominator).

SOURCE: Center for Behavioral Health Statistics and Quality, Substance Abuse and Mental Health Services Administration, Treatment Episode Data Set (TEDS). Data received through 11.21.18.

Table 16.7a. Connecticut admissions aged 12 years and older, by primary substance use and gender, age at admission, and race/ethnicity: Number, 2017

Gender, age at admission, and race/ethnicity	All admissions aged 12 years and older	Primary substance use at admission													
		Alcohol		Opiates		Cocaine		Marijuana/hashish	Methamphetamine/amphetamines	Tranquilizers	Sedatives	Hallucinogens	PCP	Inhalants	Other/none specified
		Alcohol only	Secondary drug	Heroin	Other opiates	Smoked cocaine	Other route								
Total admissions aged 12 years and older	69,315	13,154	9,665	24,840	2,919	2,531	1,922	7,803	150	1,043	122	126	887	33	4,120
Gender															
Male	47,730	9,325	6,974	17,497	1,776	1,422	1,347	5,523	99	682	80	86	575	28	2,316
Female	21,521	3,819	2,682	7,321	1,143	1,102	574	2,274	50	361	42	40	309	5	1,799
No. of admissions	69,251	13,144	9,656	24,818	2,919	2,524	1,921	7,797	149	1,043	122	126	884	33	4,115
Age at admission															
12 years	--	--	--	--	--	--	--	--	--	--	--	--	--	--	--
13 years	--	--	--	--	--	--	--	--	--	--	--	--	--	--	--
14 years	--	--	--	--	--	--	--	--	--	--	--	--	--	--	--
15 years	--	--	--	--	--	--	--	--	--	--	--	--	--	--	--
16 years	--	--	--	--	--	--	--	--	--	--	--	--	--	--	--
17 years	--	--	--	--	--	--	--	--	--	--	--	--	--	--	--
18 years	468	22	37	47	5	2	8	243	1	7	--	--	1	--	95
19 years	785	44	80	169	16	18	13	325	3	23	3	2	2	2	85
20 years	977	51	108	217	30	9	17	412	7	17	1	1	4	--	103
21 to 24 years	6,080	551	761	2,083	226	101	115	1,638	18	91	12	21	48	--	415
25 to 29 years	12,497	1,285	1,505	5,523	618	242	243	1,929	29	213	19	21	193	5	672
30 to 34 years	11,865	1,595	1,497	5,016	591	323	337	1,285	17	210	29	42	304	4	615
35 to 39 years	9,387	1,690	1,284	3,526	438	320	308	858	31	167	12	18	214	6	515
40 to 44 years	6,551	1,458	994	2,237	277	322	223	467	18	93	8	5	84	5	360
45 to 49 years	7,322	1,827	1,202	2,525	233	442	276	273	7	87	9	8	26	3	404
50 to 54 years	6,503	2,072	1,177	1,740	196	444	228	205	9	53	17	2	7	4	349
55 to 59 years	4,417	1,577	705	1,171	168	229	107	103	2	56	8	6	1	2	282
60 to 64 years	1,827	699	248	470	87	59	40	50	6	20	2	--	3	2	141
65 to 69 years	442	185	58	84	26	14	6	12	2	5	1	--	--	--	49
70 to 74 years	156	77	8	32	8	4	--	3	--	--	--	--	--	--	24
75 years and older	38	21	1	--	--	2	1	--	--	1	1	--	--	--	11
No. of admissions	69,315	13,154	9,665	24,840	2,919	2,531	1,922	7,803	150	1,043	122	126	887	33	4,120
Race/ethnicity															
White (non-Hispanic)	40,305	8,433	5,812	16,180	2,054	1,122	867	2,346	94	777	86	57	90	19	2,368
Black (non-Hispanic)	10,402	1,516	1,786	1,918	211	777	442	2,612	19	48	11	34	447	3	578
Hispanic origin	12,247	1,589	1,447	4,784	436	377	443	2,011	21	155	17	22	266	9	670
American Indian/Alaska Native	231	40	34	79	11	7	9	28	2	6	1	1	1	--	12
Asian/Pacific Islander	493	97	58	152	14	19	22	59	1	6	--	--	4	--	61
Other	3,701	1,091	158	1,336	123	179	83	448	7	42	2	7	71	1	153
No. of admissions	67,379	12,766	9,295	24,449	2,849	2,481	1,866	7,504	144	1,034	117	121	879	32	3,842

-- Quantity is zero.

NOTE: Admissions for which values were not collected, unknown, or missing are excluded from the sum total.

SOURCE: Center for Behavioral Health Statistics and Quality, Substance Abuse and Mental Health Services Administration, Treatment Episode Data Set (TEDS). Data received through 11.21.18.

Table 16.7b. Connecticut admissions aged 12 years and older, by primary substance use and gender, age at admission, and race/ethnicity: Percent distribution, 2017

Gender, age at admission, and race/ethnicity	All admissions aged 12 years and older	Primary substance use at admission													
		Alcohol		Opiates		Cocaine		Marijuana/hashish	Methamphetamine/amphetamines	Tranquilizers	Sedatives	Hallucinogens	PCP	Inhalants	Other/none specified
		Alcohol only	Secondary drug	Heroin	Other opiates	Smoked cocaine	Other route								
Total admissions aged 12 years and older	69,315	13,154	9,665	24,840	2,919	2,531	1,922	7,803	150	1,043	122	126	887	33	4,120
Gender															
Male	68.9	70.9	72.2	70.5	60.8	56.3	70.1	70.8	66.4	65.4	65.6	68.3	65.0	84.8	56.3
Female	31.1	29.1	27.8	29.5	39.2	43.7	29.9	29.2	33.6	34.6	34.4	31.7	35.0	15.2	43.7
Total	100.0	100.0	100.0	100.0	100.0	100.0	100.0	100.0	100.0	100.0	100.0	100.0	100.0	100.0	100.0
No. of admissions	69,251	13,144	9,656	24,818	2,919	2,524	1,921	7,797	149	1,043	122	126	884	33	4,115
Age at admission															
12 years	--	--	--	--	--	--	--	--	--	--	--	--	--	--	--
13 years	--	--	--	--	--	--	--	--	--	--	--	--	--	--	--
14 years	--	--	--	--	--	--	--	--	--	--	--	--	--	--	--
15 years	--	--	--	--	--	--	--	--	--	--	--	--	--	--	--
16 years	--	--	--	--	--	--	--	--	--	--	--	--	--	--	--
17 years	--	--	--	--	--	--	--	--	--	--	--	--	--	--	--
18 years	0.7	0.2	0.4	0.2	0.2	0.1	0.4	3.1	0.7	0.7	--	--	0.1	--	2.3
19 years	1.1	0.3	0.8	0.7	0.5	0.7	0.7	4.2	2.0	2.2	2.5	1.6	0.2	6.1	2.1
20 years	1.4	0.4	1.1	0.9	1.0	0.4	0.9	5.3	4.7	1.6	0.8	0.8	0.5	--	2.5
21 to 24 years	8.8	4.2	7.9	8.4	7.7	4.0	6.0	21.0	12.0	8.7	9.8	16.7	5.4	--	10.1
25 to 29 years	18.0	9.8	15.6	22.2	21.2	9.6	12.6	24.7	19.3	20.4	15.6	16.7	21.8	15.2	16.3
30 to 34 years	17.1	12.1	15.5	20.2	20.2	12.8	17.5	16.5	11.3	20.1	23.8	33.3	34.3	12.1	14.9
35 to 39 years	13.5	12.8	13.3	14.2	15.0	12.6	16.0	11.0	20.7	16.0	9.8	14.3	24.1	18.2	12.5
40 to 44 years	9.5	11.1	10.3	9.0	9.5	12.7	11.6	6.0	12.0	8.9	6.6	4.0	9.5	15.2	8.7
45 to 49 years	10.6	13.9	12.4	10.2	8.0	17.5	14.4	3.5	4.7	8.3	7.4	6.3	2.9	9.1	9.8
50 to 54 years	9.4	15.8	12.2	7.0	6.7	17.5	11.9	2.6	6.0	5.1	13.9	1.6	0.8	12.1	8.5
55 to 59 years	6.4	12.0	7.3	4.7	5.8	9.0	5.6	1.3	1.3	5.4	6.6	4.8	0.1	6.1	6.8
60 to 64 years	2.6	5.3	2.6	1.9	3.0	2.3	2.1	0.6	4.0	1.9	1.6	--	0.3	6.1	3.4
65 to 69 years	0.6	1.4	0.6	0.3	0.9	0.6	0.3	0.2	1.3	0.5	0.8	--	--	--	1.2
70 to 74 years	0.2	0.6	0.1	0.1	0.3	0.2	--	*	--	--	--	--	--	--	0.6
75 years and older	0.1	0.2	*	--	--	0.1	0.1	--	--	0.1	0.8	--	--	--	0.3
Total	100.0	100.0	100.0	100.0	100.0	100.0	100.0	100.0	100.0	100.0	100.0	100.0	100.0	100.0	100.0
No. of admissions	69,315	13,154	9,665	24,840	2,919	2,531	1,922	7,803	150	1,043	122	126	887	33	4,120
Race/ethnicity															
White (non-Hispanic)	59.8	66.1	62.5	66.2	72.1	45.2	46.5	31.3	65.3	75.1	73.5	47.1	10.2	59.4	61.6
Black (non-Hispanic)	15.4	11.9	19.2	7.8	7.4	31.3	23.7	34.8	13.2	4.6	9.4	28.1	50.9	9.4	15.0
Hispanic origin	18.2	12.4	15.6	19.6	15.3	15.2	23.7	26.8	14.6	15.0	14.5	18.2	30.3	28.1	17.4
American Indian/Alaska Native	0.3	0.3	0.4	0.3	0.4	0.3	0.5	0.4	1.4	0.6	0.9	0.8	0.1	--	0.3
Asian/Pacific Islander	0.7	0.8	0.6	0.6	0.5	0.8	1.2	0.8	0.7	0.6	--	--	0.5	--	1.6
Other	5.5	8.5	1.7	5.5	4.3	7.2	4.4	6.0	4.9	4.1	1.7	5.8	8.1	3.1	4.0
Total	100.0	100.0	100.0	100.0	100.0	100.0	100.0	100.0	100.0	100.0	100.0	100.0	100.0	100.0	100.0
No. of admissions	67,379	12,766	9,295	24,449	2,849	2,481	1,866	7,504	144	1,034	117	121	879	32	3,842

-- Quantity is zero; * Less than 0.05 percent.

NOTES: Percentages may not sum to 100 percent due to rounding. Admissions for which values were not collected, unknown, or missing are excluded from the percentage base (denominator).

SOURCE: Center for Behavioral Health Statistics and Quality, Substance Abuse and Mental Health Services Administration, Treatment Episode Data Set (TEDS). Data received through 11.21.18.

Table 16.8a. Delaware admissions aged 12 years and older, by primary substance use and gender, age at admission, and race/ethnicity: Number, 2017

Gender, age at admission, and race/ethnicity	All admissions aged 12 years and older	Primary substance use at admission													
		Alcohol		Opiates		Cocaine		Marijuana/hashish	Methamphetamine/amphetamines	Tranquilizers	Sedatives	Hallucinogens	PCP	Inhalants	Other/none specified
		Alcohol only	Secondary drug	Heroin	Other opiates	Smoked cocaine	Other route								
Total admissions aged 12 years and older	10,979	673	713	5,371	531	295	195	541	45	48	4	10	31	5	2,517
Gender															
Male	7,245	488	529	3,420	302	163	116	396	29	25	2	4	18	1	1,752
Female	3,726	184	184	1,950	229	132	79	145	16	23	2	6	13	4	759
No. of admissions	10,971	672	713	5,370	531	295	195	541	45	48	4	10	31	5	2,511
Age at admission															
12 years	--	--	--	--	--	--	--	--	--	--	--	--	--	--	--
13 years	--	--	--	--	--	--	--	--	--	--	--	--	--	--	--
14 years	--	--	--	--	--	--	--	--	--	--	--	--	--	--	--
15 years	5	--	--	--	--	--	--	5	--	--	--	--	--	--	--
16 years	3	--	--	--	--	--	--	3	--	--	--	--	--	--	--
17 years	4	--	--	--	--	--	--	2	--	--	--	--	--	--	2
18 years	87	--	--	20	5	1	--	36	1	--	--	--	--	--	24
19 years	144	4	3	40	3	--	1	35	--	1	--	--	--	--	57
20 years	203	7	6	68	5	1	2	39	1	--	--	1	--	--	73
21 to 24 years	1,295	26	40	629	48	13	14	120	7	16	1	5	--	2	374
25 to 29 years	2,439	52	96	1,411	114	36	31	111	9	9	2	1	16	--	551
30 to 34 years	2,065	59	82	1,197	128	44	23	68	5	12	--	1	6	3	437
35 to 39 years	1,620	83	119	853	85	34	43	53	8	2	--	1	6	--	333
40 to 44 years	888	81	76	418	48	26	22	28	9	6	--	--	1	--	173
45 to 49 years	908	96	113	382	43	50	24	16	3	--	1	1	2	--	177
50 to 54 years	637	110	105	197	23	46	14	12	1	1	--	--	--	--	128
55 to 59 years	419	97	43	110	14	36	13	8	--	1	--	--	--	--	97
60 to 64 years	171	35	26	26	10	6	6	5	1	--	--	--	--	--	56
65 to 69 years	58	14	4	11	1	2	2	--	--	--	--	--	--	--	24
70 to 74 years	26	8	--	7	4	--	--	--	--	--	--	--	--	--	7
75 years and older	7	1	--	2	--	--	--	--	--	--	--	--	--	--	4
No. of admissions	10,979	673	713	5,371	531	295	195	541	45	48	4	10	31	5	2,517
Race/ethnicity															
White (non-Hispanic)	7,567	485	462	4,292	388	138	119	203	42	33	2	7	3	5	1,388
Black (non-Hispanic)	2,656	140	203	707	121	137	65	288	1	14	1	3	24	--	952
Hispanic origin	337	19	16	197	11	1	6	19	--	--	--	--	2	--	66
American Indian/Alaska Native	67	4	9	24	1	7	--	5	1	--	--	--	1	--	15
Asian/Pacific Islander	38	2	2	10	1	2	--	5	1	--	--	--	--	--	15
Other	230	13	15	115	4	5	3	14	--	--	1	--	--	--	60
No. of admissions	10,895	663	707	5,345	526	290	193	534	45	47	4	10	30	5	2,496

-- Quantity is zero.

NOTE: Admissions for which values were not collected, unknown, or missing are excluded from the sum total.

SOURCE: Center for Behavioral Health Statistics and Quality, Substance Abuse and Mental Health Services Administration, Treatment Episode Data Set (TEDS). Data received through 11.21.18.

Table 16.8b. Delaware admissions aged 12 years and older, by primary substance use and gender, age at admission, and race/ethnicity: Percent distribution, 2017

Gender, age at admission, and race/ethnicity	All admissions aged 12 years and older	Primary substance use at admission													
		Alcohol		Opiates		Cocaine		Marijuana/hashish	Methamphetamine/amphetamines	Tranquilizers	Sedatives	Hallucinogens	PCP	Inhalants	Other/none specified
		Alcohol only	Secondary drug	Heroin	Other opiates	Smoked cocaine	Other route								
Total admissions aged 12 years and older	10,979	673	713	5,371	531	295	195	541	45	48	4	10	31	5	2,517
Gender															
Male	66.0	72.6	74.2	63.7	56.9	55.3	59.5	73.2	64.4	52.1	50.0	40.0	58.1	20.0	69.8
Female	34.0	27.4	25.8	36.3	43.1	44.7	40.5	26.8	35.6	47.9	50.0	60.0	41.9	80.0	30.2
Total	100.0	100.0	100.0	100.0	100.0	100.0	100.0	100.0	100.0	100.0	100.0	100.0	100.0	100.0	100.0
No. of admissions	10,971	672	713	5,370	531	295	195	541	45	48	4	10	31	5	2,511
Age at admission															
12 years	--	--	--	--	--	--	--	--	--	--	--	--	--	--	--
13 years	--	--	--	--	--	--	--	--	--	--	--	--	--	--	--
14 years	--	--	--	--	--	--	--	--	--	--	--	--	--	--	--
15 years	*	--	--	--	--	--	--	0.9	--	--	--	--	--	--	--
16 years	*	--	--	--	--	--	--	0.6	--	--	--	--	--	--	--
17 years	*	--	--	--	--	--	--	0.4	--	--	--	--	--	--	0.1
18 years	0.8	--	--	0.4	0.9	0.3	--	6.7	2.2	--	--	--	--	--	1.0
19 years	1.3	0.6	0.4	0.7	0.6	--	0.5	6.5	--	2.1	--	--	--	--	2.3
20 years	1.8	1.0	0.8	1.3	0.9	0.3	1.0	7.2	2.2	--	--	10.0	--	--	2.9
21 to 24 years	11.8	3.9	5.6	11.7	9.0	4.4	7.2	22.2	15.6	33.3	25.0	50.0	--	40.0	14.9
25 to 29 years	22.2	7.7	13.5	26.3	21.5	12.2	15.9	20.5	20.0	18.8	50.0	10.0	51.6	--	21.9
30 to 34 years	18.8	8.8	11.5	22.3	24.1	14.9	11.8	12.6	11.1	25.0	--	10.0	19.4	60.0	17.4
35 to 39 years	14.8	12.3	16.7	15.9	16.0	11.5	22.1	9.8	17.8	4.2	--	10.0	19.4	--	13.2
40 to 44 years	8.1	12.0	10.7	7.8	9.0	8.8	11.3	5.2	20.0	12.5	--	--	3.2	--	6.9
45 to 49 years	8.3	14.3	15.8	7.1	8.1	16.9	12.3	3.0	6.7	--	25.0	10.0	6.5	--	7.0
50 to 54 years	5.8	16.3	14.7	3.7	4.3	15.6	7.2	2.2	2.2	2.1	--	--	--	--	5.1
55 to 59 years	3.8	14.4	6.0	2.0	2.6	12.2	6.7	1.5	--	2.1	--	--	--	--	3.9
60 to 64 years	1.6	5.2	3.6	0.5	1.9	2.0	3.1	0.9	2.2	--	--	--	--	--	2.2
65 to 69 years	0.5	2.1	0.6	0.2	0.2	0.7	1.0	--	--	--	--	--	--	--	1.0
70 to 74 years	0.2	1.2	--	0.1	0.8	--	--	--	--	--	--	--	--	--	0.3
75 years and older	0.1	0.1	--	*	--	--	--	--	--	--	--	--	--	--	0.2
Total	100.0	100.0	100.0	100.0	100.0	100.0	100.0	100.0	100.0	100.0	100.0	100.0	100.0	100.0	100.0
No. of admissions	10,979	673	713	5,371	531	295	195	541	45	48	4	10	31	5	2,517
Race/ethnicity															
White (non-Hispanic)	69.5	73.2	65.3	80.3	73.8	47.6	61.7	38.0	93.3	70.2	50.0	70.0	10.0	100.0	55.6
Black (non-Hispanic)	24.4	21.1	28.7	13.2	23.0	47.2	33.7	53.9	2.2	29.8	25.0	30.0	80.0	--	38.1
Hispanic origin	3.1	2.9	2.3	3.7	2.1	0.3	3.1	3.6	--	--	--	--	6.7	--	2.6
American Indian/Alaska Native	0.6	0.6	1.3	0.4	0.2	2.4	--	0.9	2.2	--	--	--	3.3	--	0.6
Asian/Pacific Islander	0.3	0.3	0.3	0.2	0.2	0.7	--	0.9	2.2	--	--	--	--	--	0.6
Other	2.1	2.0	2.1	2.2	0.8	1.7	1.6	2.6	--	--	25.0	--	--	--	2.4
Total	100.0	100.0	100.0	100.0	100.0	100.0	100.0	100.0	100.0	100.0	100.0	100.0	100.0	100.0	100.0
No. of admissions	10,895	663	707	5,345	526	290	193	534	45	47	4	10	30	5	2,496

-- Quantity is zero; * Less than 0.05 percent.

NOTES: Percentages may not sum to 100 percent due to rounding. Admissions for which values were not collected, unknown, or missing are excluded from the percentage base (denominator).

SOURCE: Center for Behavioral Health Statistics and Quality, Substance Abuse and Mental Health Services Administration, Treatment Episode Data Set (TEDS). Data received through 11.21.18.

Table 16.9a. District of Columbia admissions aged 12 years and older, by primary substance use and gender, age at admission, and race/ethnicity: Number, 2017

Gender, age at admission, and race/ethnicity	All admissions aged 12 years and older	Primary substance use at admission														
		Alcohol		Opiates		Cocaine		Methamphetamine/amphetamines			Hallucinogens		Other/none specified			
		Alcohol only	Secondary drug	Heroin	Other opiates	Smoked cocaine	Other route	Marijuana/hashish	Tranquilizers	Sedatives	PCP	Inhalants				
Total admissions aged 12 years and older	5,576	743	1,093	1,556	101	819	120	540	33	6	--	86	449	--	30	
Gender																
Male	3,855	561	796	1,182	59	471	76	383	33	2	--	56	218	--	18	
Female	1,719	182	296	374	42	348	43	157	--	4	--	30	231	--	12	
No. of admissions	5,574	743	1,092	1,556	101	819	119	540	33	6	--	86	449	--	30	
Age at admission																
12 years	--	--	--	--	--	--	--	--	--	--	--	--	--	--	--	--
13 years	2	--	--	--	--	--	--	2	--	--	--	--	--	--	--	--
14 years	9	--	--	--	--	--	--	9	--	--	--	--	--	--	--	--
15 years	20	--	--	--	--	--	--	20	--	--	--	--	--	--	--	--
16 years	23	--	--	--	--	--	--	22	--	1	--	--	--	--	--	--
17 years	24	1	--	--	--	--	--	23	--	--	--	--	--	--	--	--
18 years	10	--	--	--	--	--	--	10	--	--	--	--	--	--	--	--
19 years	3	--	--	--	--	1	--	1	--	--	--	1	--	--	--	--
20 years	5	--	1	--	--	--	--	3	--	--	--	--	1	--	--	--
21 to 24 years	132	12	19	12	6	5	5	56	2	--	--	2	10	--	3	
25 to 29 years	441	43	84	74	15	27	10	114	7	1	--	14	47	--	5	
30 to 34 years	604	85	133	100	9	32	15	62	8	3	--	18	135	--	4	
35 to 39 years	598	75	114	118	22	53	6	62	8	1	--	13	122	--	4	
40 to 44 years	434	49	91	98	3	61	8	42	2	--	--	12	63	--	5	
45 to 49 years	713	86	145	242	15	113	17	43	2	--	--	7	38	--	5	
50 to 54 years	1,055	150	234	316	13	253	28	31	3	--	--	6	19	--	2	
55 to 59 years	893	155	178	308	8	174	16	30	1	--	--	9	12	--	2	
60 to 64 years	458	63	73	214	5	78	12	10	--	--	--	1	2	--	--	
65 to 69 years	135	17	21	68	3	20	3	--	--	--	--	3	--	--	--	
70 to 74 years	14	6	--	6	1	1	--	--	--	--	--	--	--	--	--	
75 years and older	3	1	--	--	1	1	--	--	--	--	--	--	--	--	--	
No. of admissions	5,576	743	1,093	1,556	101	819	120	540	33	6	--	86	449	--	30	
Race/ethnicity																
White (non-Hispanic)	154	33	27	62	3	9	--	7	3	4	--	--	5	--	1	
Black (non-Hispanic)	5,040	595	986	1,418	94	784	109	494	18	2	--	82	429	--	29	
Hispanic origin	269	92	63	55	3	14	5	20	7	--	--	3	7	--	--	
American Indian/Alaska Native	5	--	--	--	--	--	1	1	--	--	--	1	2	--	--	
Asian/Pacific Islander	6	2	--	2	1	--	1	--	--	--	--	--	--	--	--	
Other	74	12	12	14	--	9	3	13	5	--	--	--	6	--	--	
No. of admissions	5,548	734	1,088	1,551	101	816	119	535	33	6	--	86	449	--	30	

-- Quantity is zero.

NOTE: Admissions for which values were not collected, unknown, or missing are excluded from the sum total.

SOURCE: Center for Behavioral Health Statistics and Quality, Substance Abuse and Mental Health Services Administration, Treatment Episode Data Set (TEDS). Data received through 11.21.18.

Table 16.9b. District of Columbia admissions aged 12 years and older, by primary substance use and gender, age at admission, and race/ethnicity: Percent distribution, 2017

Gender, age at admission, and race/ethnicity	All admissions aged 12 years and older	Primary substance use at admission													
		Alcohol		Opiates		Cocaine		Marijuana/hashish	Methamphetamine/amphetamines	Tranquillizers	Sedatives	Hallucinogens	PCP	Inhalants	Other/none specified
		Alcohol only	Secondary drug	Heroin	Other opiates	Smoked cocaine	Other route								
Total admissions aged 12 years and older	5,576	743	1,093	1,556	101	819	120	540	33	6	--	86	449	--	30
Gender															
Male	69.2	75.5	72.9	76.0	58.4	57.5	63.9	70.9	100.0	33.3	--	65.1	48.6	--	60.0
Female	30.8	24.5	27.1	24.0	41.6	42.5	36.1	29.1	--	66.7	--	34.9	51.4	--	40.0
Total	100.0	100.0	100.0	100.0	100.0	100.0	100.0	100.0	100.0	100.0	--	100.0	100.0	--	100.0
No. of admissions	5,574	743	1,092	1,556	101	819	119	540	33	6	--	86	449	--	30
Age at admission															
12 years	--	--	--	--	--	--	--	--	--	--	--	--	--	--	--
13 years	*	--	--	--	--	--	--	0.4	--	--	--	--	--	--	--
14 years	0.2	--	--	--	--	--	--	1.7	--	--	--	--	--	--	--
15 years	0.4	--	--	--	--	--	--	3.7	--	--	--	--	--	--	--
16 years	0.4	--	--	--	--	--	--	4.1	--	16.7	--	--	--	--	--
17 years	0.4	0.1	--	--	--	--	--	4.3	--	--	--	--	--	--	--
18 years	0.2	--	--	--	--	--	--	1.9	--	--	--	--	--	--	--
19 years	0.1	--	--	--	--	0.1	--	0.2	--	--	--	1.2	--	--	--
20 years	0.1	--	0.1	--	--	--	--	0.6	--	--	--	--	0.2	--	--
21 to 24 years	2.4	1.6	1.7	0.8	5.9	0.6	4.2	10.4	6.1	--	--	2.3	2.2	--	10.0
25 to 29 years	7.9	5.8	7.7	4.8	14.9	3.3	8.3	21.1	21.2	16.7	--	16.3	10.5	--	16.7
30 to 34 years	10.8	11.4	12.2	6.4	8.9	3.9	12.5	11.5	24.2	50.0	--	20.9	30.1	--	13.3
35 to 39 years	10.7	10.1	10.4	7.6	21.8	6.5	5.0	11.5	24.2	16.7	--	15.1	27.2	--	13.3
40 to 44 years	7.8	6.6	8.3	6.3	3.0	7.4	6.7	7.8	6.1	--	--	14.0	14.0	--	16.7
45 to 49 years	12.8	11.6	13.3	15.6	14.9	13.8	14.2	8.0	6.1	--	--	8.1	8.5	--	16.7
50 to 54 years	18.9	20.2	21.4	20.3	12.9	30.9	23.3	5.7	9.1	--	--	7.0	4.2	--	6.7
55 to 59 years	16.0	20.9	16.3	19.8	7.9	21.2	13.3	5.6	3.0	--	--	10.5	2.7	--	6.7
60 to 64 years	8.2	8.5	6.7	13.8	5.0	9.5	10.0	1.9	--	--	--	1.2	0.4	--	--
65 to 69 years	2.4	2.3	1.9	4.4	3.0	2.4	2.5	--	--	--	--	3.5	--	--	--
70 to 74 years	0.3	0.8	--	0.4	1.0	0.1	--	--	--	--	--	--	--	--	--
75 years and older	0.1	0.1	--	--	1.0	0.1	--	--	--	--	--	--	--	--	--
Total	100.0	100.0	100.0	100.0	100.0	100.0	100.0	100.0	100.0	100.0	--	100.0	100.0	--	100.0
No. of admissions	5,576	743	1,093	1,556	101	819	120	540	33	6	--	86	449	--	30
Race/ethnicity															
White (non-Hispanic)	2.8	4.5	2.5	4.0	3.0	1.1	--	1.3	9.1	66.7	--	--	1.1	--	3.3
Black (non-Hispanic)	90.8	81.1	90.6	91.4	93.1	96.1	91.6	92.3	54.5	33.3	--	95.3	95.5	--	96.7
Hispanic origin	4.8	12.5	5.8	3.5	3.0	1.7	4.2	3.7	21.2	--	--	3.5	1.6	--	--
American Indian/Alaska Native	0.1	--	--	--	--	--	0.8	0.2	--	--	--	1.2	0.4	--	--
Asian/Pacific Islander	0.1	0.3	--	0.1	1.0	--	0.8	--	--	--	--	--	--	--	--
Other	1.3	1.6	1.1	0.9	--	1.1	2.5	2.4	15.2	--	--	--	1.3	--	--
Total	100.0	100.0	100.0	100.0	100.0	100.0	100.0	100.0	100.0	100.0	--	100.0	100.0	--	100.0
No. of admissions	5,548	734	1,088	1,551	101	816	119	535	33	6	--	86	449	--	30

-- Quantity is zero; * Less than 0.05 percent.

NOTES: Percentages may not sum to 100 percent due to rounding. Admissions for which values were not collected, unknown, or missing are excluded from the percentage base (denominator).

SOURCE: Center for Behavioral Health Statistics and Quality, Substance Abuse and Mental Health Services Administration, Treatment Episode Data Set (TEDS). Data received through 11.21.18.

Table 16.10a. Florida admissions aged 12 years and older, by primary substance use and gender, age at admission, and race/ethnicity: Number, 2017

Gender, age at admission, and race/ethnicity	All admissions aged 12 years and older	Primary substance at admission													
		Alcohol		Opiates		Cocaine		Marijuana/hashish	Methamphetamine/amphetamines	Tranquilizers	Sedatives	Hallucinogens	PCP	Inhalants	Other/none specified
		Alcohol only	Secondary drug	Heroin	Other opiates	Smoked cocaine	Other route								
Total admissions aged 12 years and older	43,618	9,957	4,281	8,144	7,309	1,645	1,276	6,553	2,299	977	149	125	2	43	858
Gender															
Male	27,880	7,043	3,018	5,306	3,931	944	758	4,455	1,168	516	97	98	1	27	518
Female	15,738	2,914	1,263	2,838	3,378	701	518	2,098	1,131	461	52	27	1	16	340
No. of admissions	43,618	9,957	4,281	8,144	7,309	1,645	1,276	6,553	2,299	977	149	125	2	43	858
Age at admission															
12 years	55	1	--	--	--	--	--	29	--	--	1	--	--	--	24
13 years	157	5	2	1	--	--	--	125	--	--	--	--	--	--	24
14 years	372	20	4	--	1	1	1	306	6	2	--	5	--	--	26
15 years	796	52	13	1	4	--	1	668	11	3	1	6	--	2	34
16 years	1,115	50	14	--	7	2	7	962	13	5	--	13	--	--	42
17 years	1,299	35	23	4	12	4	14	1,107	30	14	4	11	--	--	41
18 years	403	20	14	11	21	5	8	272	19	19	2	3	--	1	8
19 years	371	24	17	34	9	22	19	179	24	22	3	7	--	--	11
20 years	434	28	18	53	34	15	18	185	38	17	3	8	--	--	17
21 to 24 years	2,975	220	218	729	494	82	96	686	244	94	23	17	1	3	68
25 to 29 years	7,238	687	531	2,033	1,900	203	233	751	518	198	27	21	1	9	126
30 to 34 years	7,631	1,057	678	2,137	1,821	223	254	536	508	227	31	12	--	7	140
35 to 39 years	6,142	1,215	668	1,537	1,303	236	182	327	386	149	29	4	--	7	99
40 to 44 years	3,760	1,122	482	661	589	192	140	146	245	83	16	8	--	3	73
45 to 49 years	3,484	1,413	547	407	429	227	127	119	129	36	4	5	--	4	37
50 to 54 years	3,241	1,598	518	277	325	191	76	77	87	51	2	2	--	2	35
55 to 59 years	2,576	1,465	354	190	213	154	60	38	35	29	1	3	--	4	30
60 to 64 years	1,110	635	140	49	118	64	34	30	5	17	1	--	--	--	17
65 to 69 years	325	211	33	16	18	19	5	10	1	6	1	--	--	--	5
70 to 74 years	99	73	5	2	10	4	1	--	--	3	--	--	--	1	--
75 years and older	35	26	2	2	1	1	--	--	--	2	--	--	--	--	1
No. of admissions	43,618	9,957	4,281	8,144	7,309	1,645	1,276	6,553	2,299	977	149	125	2	43	858
Race/ethnicity															
White (non-Hispanic)	30,155	7,588	3,104	5,976	5,839	763	586	2,789	1,968	791	101	83	2	30	535
Black (non-Hispanic)	5,166	907	617	263	278	593	381	1,777	113	27	12	21	--	7	170
Hispanic origin	5,023	897	310	1,171	790	195	218	1,137	92	98	22	7	--	3	83
American Indian/Alaska Native	121	48	8	14	12	6	4	16	7	1	--	--	--	--	5
Asian/Pacific Islander	186	40	13	35	23	1	5	42	14	5	--	--	--	--	8
Other	2,721	417	200	636	332	83	77	745	99	46	13	14	--	3	56
No. of admissions	43,372	9,897	4,252	8,095	7,274	1,641	1,271	6,506	2,293	968	148	125	2	43	857

-- Quantity is zero.

NOTE: Admissions for which values were not collected, unknown, or missing are excluded from the sum total.

SOURCE: Center for Behavioral Health Statistics and Quality, Substance Abuse and Mental Health Services Administration, Treatment Episode Data Set (TEDS). Data received through 11.21.18.

Table 16.10b. Florida admissions aged 12 years and older, by primary substance use and gender, age at admission, and race/ethnicity: Percent distribution, 2017

Gender, age at admission, and race/ethnicity	All admissions aged 12 years and older	Primary substance use at admission													
		Alcohol		Opiates		Cocaine		Marijuana/hashish	Methamphetamine/amphetamines	Tranquilizers	Sedatives	Hallucinogens	PCP	Inhalants	Other/none specified
		Alcohol only	Secondary drug	Heroin	Other opiates	Smoked cocaine	Other route								
Total admissions aged 12 years and older	43,618	9,957	4,281	8,144	7,309	1,645	1,276	6,553	2,299	977	149	125	2	43	858
Gender															
Male	63.9	70.7	70.5	65.2	53.8	57.4	59.4	68.0	50.8	52.8	65.1	78.4	50.0	62.8	60.4
Female	36.1	29.3	29.5	34.8	46.2	42.6	40.6	32.0	49.2	47.2	34.9	21.6	50.0	37.2	39.6
Total	100.0	100.0	100.0	100.0	100.0	100.0	100.0	100.0	100.0	100.0	100.0	100.0	100.0	100.0	100.0
No. of admissions	43,618	9,957	4,281	8,144	7,309	1,645	1,276	6,553	2,299	977	149	125	2	43	858
Age at admission															
12 years	0.1	*	--	--	--	--	--	0.4	--	--	0.7	--	--	--	2.8
13 years	0.4	0.1	*	*	--	--	--	1.9	--	--	--	--	--	--	2.8
14 years	0.9	0.2	0.1	--	*	0.1	0.1	4.7	0.3	0.2	--	4.0	--	--	3.0
15 years	1.8	0.5	0.3	*	0.1	--	0.1	10.2	0.5	0.3	0.7	4.8	--	4.7	4.0
16 years	2.6	0.5	0.3	--	0.1	0.1	0.5	14.7	0.6	0.5	--	10.4	--	--	4.9
17 years	3.0	0.4	0.5	*	0.2	0.2	1.1	16.9	1.3	1.4	2.7	8.8	--	--	4.8
18 years	0.9	0.2	0.3	0.1	0.3	0.3	0.6	4.2	0.8	1.9	1.3	2.4	--	2.3	0.9
19 years	0.9	0.2	0.4	0.4	0.1	1.3	1.5	2.7	1.0	2.3	2.0	5.6	--	--	1.3
20 years	1.0	0.3	0.4	0.7	0.5	0.9	1.4	2.8	1.7	1.7	2.0	6.4	--	--	2.0
21 to 24 years	6.8	2.2	5.1	9.0	6.8	5.0	7.5	10.5	10.6	9.6	15.4	13.6	50.0	7.0	7.9
25 to 29 years	16.6	6.9	12.4	25.0	26.0	12.3	18.3	11.5	22.5	20.3	18.1	16.8	50.0	20.9	14.7
30 to 34 years	17.5	10.6	15.8	26.2	24.9	13.6	19.9	8.2	22.1	23.2	20.8	9.6	--	16.3	16.3
35 to 39 years	14.1	12.2	15.6	18.9	17.8	14.3	14.3	5.0	16.8	15.3	19.5	3.2	--	16.3	11.5
40 to 44 years	8.6	11.3	11.3	8.1	8.1	11.7	11.0	2.2	10.7	8.5	10.7	6.4	--	7.0	8.5
45 to 49 years	8.0	14.2	12.8	5.0	5.9	13.8	10.0	1.8	5.6	3.7	2.7	4.0	--	9.3	4.3
50 to 54 years	7.4	16.0	12.1	3.4	4.4	11.6	6.0	1.2	3.8	5.2	1.3	1.6	--	4.7	4.1
55 to 59 years	5.9	14.7	8.3	2.3	2.9	9.4	4.7	0.6	1.5	3.0	0.7	2.4	--	9.3	3.5
60 to 64 years	2.5	6.4	3.3	0.6	1.6	3.9	2.7	0.5	0.2	1.7	0.7	--	--	--	2.0
65 to 69 years	0.7	2.1	0.8	0.2	0.2	1.2	0.4	0.2	*	0.6	0.7	--	--	--	0.6
70 to 74 years	0.2	0.7	0.1	*	0.1	0.2	0.1	--	--	0.3	--	--	--	2.3	--
75 years and older	0.1	0.3	*	*	*	0.1	--	--	--	0.2	--	--	--	--	0.1
Total	100.0	100.0	100.0	100.0	100.0	100.0	100.0	100.0	100.0	100.0	100.0	100.0	100.0	100.0	100.0
No. of admissions	43,618	9,957	4,281	8,144	7,309	1,645	1,276	6,553	2,299	977	149	125	2	43	858
Race/ethnicity															
White (non-Hispanic)	69.5	76.7	73.0	73.8	80.3	46.5	46.1	42.9	85.8	81.7	68.2	66.4	100.0	69.8	62.4
Black (non-Hispanic)	11.9	9.2	14.5	3.2	3.8	36.1	30.0	27.3	4.9	2.8	8.1	16.8	--	16.3	19.8
Hispanic origin	11.6	9.1	7.3	14.5	10.9	11.9	17.2	17.5	4.0	10.1	14.9	5.6	--	7.0	9.7
American Indian/Alaska Native	0.3	0.5	0.2	0.2	0.2	0.4	0.3	0.2	0.3	0.1	--	--	--	--	0.6
Asian/Pacific Islander	0.4	0.4	0.3	0.4	0.3	0.1	0.4	0.6	0.6	0.5	--	--	--	--	0.9
Other	6.3	4.2	4.7	7.9	4.6	5.1	6.1	11.5	4.3	4.8	8.8	11.2	--	7.0	6.5
Total	100.0	100.0	100.0	100.0	100.0	100.0	100.0	100.0	100.0	100.0	100.0	100.0	100.0	100.0	100.0
No. of admissions	43,372	9,897	4,252	8,095	7,274	1,641	1,271	6,506	2,293	968	148	125	2	43	857

-- Quantity is zero; * Less than 0.05 percent.

NOTES: Percentages may not sum to 100 percent due to rounding. Admissions for which values were not collected, unknown, or missing are excluded from the percentage base (denominator).

SOURCE: Center for Behavioral Health Statistics and Quality, Substance Abuse and Mental Health Services Administration, Treatment Episode Data Set (TEDS). Data received through 11.21.18.

Table 16.11a. Hawaii admissions aged 12 years and older, by primary substance use and gender, age at admission, and race/ethnicity: Number, 2017

Gender, age at admission, and race/ethnicity	All admissions aged 12 years and older	Primary substance use at admission													
		Alcohol		Opiates		Cocaine		Marijuana/hashish	Methamphetamine/amphetamines	Tranquilizers	Sedatives	Hallucinogens	PCP	Inhalants	Other/none specified
		Alcohol only	Secondary drug	Heroin	Other opiates	Smoked cocaine	Other route								
Total admissions aged 12 years and older	5,167	536	565	228	206	73	43	1,189	2,162	20	4	3	--	4	134
Gender															
Male	3,454	355	382	147	136	62	33	761	1,494	14	3	3	--	4	60
Female	1,713	181	183	81	70	11	10	428	668	6	1	--	--	--	74
No. of admissions	5,167	536	565	228	206	73	43	1,189	2,162	20	4	3	--	4	134
Age at admission															
12 years	100	27	11	--	--	--	--	35	--	--	--	--	--	--	27
13 years	298	58	37	--	--	--	--	163	--	--	--	--	--	1	39
14 years	246	21	20	--	--	--	--	179	4	2	--	--	--	--	20
15 years	299	16	36	--	2	--	--	214	9	1	--	--	--	1	20
16 years	236	5	26	--	2	1	3	178	10	--	--	--	--	--	11
17 years	207	9	31	--	--	--	2	138	15	1	--	--	--	--	11
18 years	46	4	1	--	--	--	1	20	18	--	1	--	--	--	1
19 years	31	1	6	--	1	--	2	5	16	--	--	--	--	--	--
20 years	69	4	8	1	2	3	--	11	38	2	--	--	--	--	--
21 to 24 years	401	9	20	45	34	11	6	49	223	3	--	--	--	1	--
25 to 29 years	636	32	54	53	59	17	18	57	344	--	1	--	--	--	1
30 to 34 years	635	57	61	45	41	12	5	41	363	8	1	--	--	1	--
35 to 39 years	532	29	67	31	31	1	2	27	338	1	1	1	--	--	3
40 to 44 years	399	51	48	10	14	7	2	23	243	--	--	1	--	--	--
45 to 49 years	377	53	45	16	6	11	2	24	219	--	--	--	--	--	1
50 to 54 years	338	69	51	13	9	3	--	13	178	1	--	1	--	--	--
55 to 59 years	208	55	25	6	1	7	--	8	106	--	--	--	--	--	--
60 to 64 years	86	28	13	4	3	--	--	4	33	1	--	--	--	--	--
65 to 69 years	19	5	5	4	1	--	--	--	4	--	--	--	--	--	--
70 to 74 years	4	3	--	--	--	--	--	--	1	--	--	--	--	--	--
75 years and older	--	--	--	--	--	--	--	--	--	--	--	--	--	--	--
No. of admissions	5,167	536	565	228	206	73	43	1,189	2,162	20	4	3	--	4	134
Race/ethnicity															
White (non-Hispanic)	1,195	244	187	122	83	10	9	133	375	10	2	2	--	3	15
Black (non-Hispanic)	140	19	21	2	3	11	4	23	53	--	--	--	--	--	4
Hispanic origin	281	30	30	9	8	6	1	75	117	--	--	--	--	--	5
American Indian/Alaska Native	34	3	5	2	2	--	--	3	16	--	--	--	--	--	3
Asian/Pacific Islander	3,004	217	265	79	88	35	27	788	1,410	10	2	1	--	1	81
Other	481	22	55	12	20	11	2	159	179	--	--	--	--	--	21
No. of admissions	5,135	535	563	226	204	73	43	1,181	2,150	20	4	3	--	4	129

-- Quantity is zero.

NOTE: Admissions for which values were not collected, unknown, or missing are excluded from the sum total.

SOURCE: Center for Behavioral Health Statistics and Quality, Substance Abuse and Mental Health Services Administration, Treatment Episode Data Set (TEDS). Data received through 11.21.18.

Table 16.11b. Hawaii admissions aged 12 years and older, by primary substance use and gender, age at admission, and race/ethnicity: Percent distribution, 2017

Gender, age at admission, and race/ethnicity	All admissions aged 12 years and older	Primary substance use at admission													
		Alcohol		Opiates		Cocaine		Marijuana/hashish	Methamphetamine/amphetamines	Tranquilizers	Sedatives	Hallucinogens	PCP	Inhalants	Other/none specified
		Alcohol only	Secondary drug	Heroin	Other opiates	Smoked cocaine	Other route								
Total admissions aged 12 years and older	5,167	536	565	228	206	73	43	1,189	2,162	20	4	3	--	4	134
Gender															
Male	66.8	66.2	67.6	64.5	66.0	84.9	76.7	64.0	69.1	70.0	75.0	100.0	--	100.0	44.8
Female	33.2	33.8	32.4	35.5	34.0	15.1	23.3	36.0	30.9	30.0	25.0	--	--	--	55.2
Total	100.0	100.0	100.0	100.0	100.0	100.0	100.0	100.0	100.0	100.0	100.0	100.0	--	100.0	100.0
No. of admissions	5,167	536	565	228	206	73	43	1,189	2,162	20	4	3	--	4	134
Age at admission															
12 years	1.9	5.0	1.9	--	--	--	--	2.9	--	--	--	--	--	--	20.1
13 years	5.8	10.8	6.5	--	--	--	--	13.7	--	--	--	--	--	25.0	29.1
14 years	4.8	3.9	3.5	--	--	--	--	15.1	0.2	10.0	--	--	--	--	14.9
15 years	5.8	3.0	6.4	--	1.0	--	--	18.0	0.4	5.0	--	--	--	25.0	14.9
16 years	4.6	0.9	4.6	--	1.0	1.4	7.0	15.0	0.5	--	--	--	--	--	8.2
17 years	4.0	1.7	5.5	--	--	--	4.7	11.6	0.7	5.0	--	--	--	--	8.2
18 years	0.9	0.7	0.2	--	--	--	2.3	1.7	0.8	--	25.0	--	--	--	0.7
19 years	0.6	0.2	1.1	--	0.5	--	4.7	0.4	0.7	--	--	--	--	--	--
20 years	1.3	0.7	1.4	0.4	1.0	4.1	--	0.9	1.8	10.0	--	--	--	--	--
21 to 24 years	7.8	1.7	3.5	19.7	16.5	15.1	14.0	4.1	10.3	15.0	--	--	--	25.0	--
25 to 29 years	12.3	6.0	9.6	23.2	28.6	23.3	41.9	4.8	15.9	--	25.0	--	--	--	0.7
30 to 34 years	12.3	10.6	10.8	19.7	19.9	16.4	11.6	3.4	16.8	40.0	25.0	--	--	25.0	--
35 to 39 years	10.3	5.4	11.9	13.6	15.0	1.4	4.7	2.3	15.6	5.0	25.0	33.3	--	--	2.2
40 to 44 years	7.7	9.5	8.5	4.4	6.8	9.6	4.7	1.9	11.2	--	--	33.3	--	--	--
45 to 49 years	7.3	9.9	8.0	7.0	2.9	15.1	4.7	2.0	10.1	--	--	--	--	--	0.7
50 to 54 years	6.5	12.9	9.0	5.7	4.4	4.1	--	1.1	8.2	5.0	--	33.3	--	--	--
55 to 59 years	4.0	10.3	4.4	2.6	0.5	9.6	--	0.7	4.9	--	--	--	--	--	--
60 to 64 years	1.7	5.2	2.3	1.8	1.5	--	--	0.3	1.5	5.0	--	--	--	--	--
65 to 69 years	0.4	0.9	0.9	1.8	0.5	--	--	--	0.2	--	--	--	--	--	--
70 to 74 years	0.1	0.6	--	--	--	--	--	--	*	--	--	--	--	--	--
75 years and older	--	--	--	--	--	--	--	--	--	--	--	--	--	--	--
Total	100.0	100.0	100.0	100.0	100.0	100.0	100.0	100.0	100.0	100.0	100.0	100.0	--	100.0	100.0
No. of admissions	5,167	536	565	228	206	73	43	1,189	2,162	20	4	3	--	4	134
Race/ethnicity															
White (non-Hispanic)	23.3	45.6	33.2	54.0	40.7	13.7	20.9	11.3	17.4	50.0	50.0	66.7	--	75.0	11.6
Black (non-Hispanic)	2.7	3.6	3.7	0.9	1.5	15.1	9.3	1.9	2.5	--	--	--	--	--	3.1
Hispanic origin	5.5	5.6	5.3	4.0	3.9	8.2	2.3	6.4	5.4	--	--	--	--	--	3.9
American Indian/Alaska Native	0.7	0.6	0.9	0.9	1.0	--	--	0.3	0.7	--	--	--	--	--	2.3
Asian/Pacific Islander	58.5	40.6	47.1	35.0	43.1	47.9	62.8	66.7	65.6	50.0	50.0	33.3	--	25.0	62.8
Other	9.4	4.1	9.8	5.3	9.8	15.1	4.7	13.5	8.3	--	--	--	--	--	16.3
Total	100.0	100.0	100.0	100.0	100.0	100.0	100.0	100.0	100.0	100.0	100.0	100.0	--	100.0	100.0
No. of admissions	5,135	535	563	226	204	73	43	1,181	2,150	20	4	3	--	4	129

-- Quantity is zero; * Less than 0.05 percent.

NOTES: Percentages may not sum to 100 percent due to rounding. Admissions for which values were not collected, unknown, or missing are excluded from the percentage base (denominator).

SOURCE: Center for Behavioral Health Statistics and Quality, Substance Abuse and Mental Health Services Administration, Treatment Episode Data Set (TEDS). Data received through 11.21.18.

Table 16.12a. Idaho admissions aged 12 years and older, by primary substance use and gender, age at admission, and race/ethnicity: Number, 2017

Gender, age at admission, and race/ethnicity	All admissions aged 12 years and older	Primary substance use at admission													
		Alcohol		Opiates		Cocaine		Marijuana/hashish	Methamphetamine/amphetamines	Tranquilizers	Sedatives	Hallucinogens	PCP	Inhalants	Other/none specified
		Alcohol only	Secondary drug	Heroin	Other opiates	Smoked cocaine	Other route								
Total admissions aged 12 years and older	2,661	475	275	276	103	4	7	331	1,159	8	2	3	--	2	16
Gender															
Male	1,708	338	193	154	62	1	5	258	678	6	2	3	--	--	8
Female	953	137	82	122	41	3	2	73	481	2	--	--	--	2	8
No. of admissions	2,661	475	275	276	103	4	7	331	1,159	8	2	3	--	2	16
Age at admission															
12 years	--	--	--	--	--	--	--	--	--	--	--	--	--	--	--
13 years	--	--	--	--	--	--	--	--	--	--	--	--	--	--	--
14 years	13	--	1	1	1	--	--	8	1	--	1	--	--	--	--
15 years	31	--	2	2	1	--	--	18	7	--	--	--	--	--	1
16 years	82	4	5	--	2	--	--	49	22	--	--	--	--	--	--
17 years	88	3	3	3	1	--	--	45	29	1	--	1	--	--	2
18 years	40	7	1	--	1	--	--	20	10	--	--	1	--	--	--
19 years	46	4	6	4	--	--	1	20	8	--	--	--	--	--	3
20 years	70	15	4	9	1	--	--	18	21	--	--	1	--	--	1
21 to 24 years	319	42	17	57	15	--	1	46	139	--	--	--	--	1	1
25 to 29 years	532	51	40	104	27	1	1	41	264	1	--	--	--	--	2
30 to 34 years	438	63	44	50	22	--	2	23	226	4	1	--	--	--	3
35 to 39 years	338	56	42	25	17	--	1	22	175	--	--	--	--	--	--
40 to 44 years	217	60	37	7	3	--	--	7	100	2	--	--	--	--	1
45 to 49 years	180	56	26	4	7	2	--	3	81	--	--	--	--	1	--
50 to 54 years	127	44	26	4	1	1	--	4	45	--	--	--	--	--	2
55 to 59 years	92	41	17	3	4	--	1	2	24	--	--	--	--	--	--
60 to 64 years	34	18	4	3	--	--	--	2	7	--	--	--	--	--	--
65 to 69 years	14	11	--	--	--	--	--	3	--	--	--	--	--	--	--
70 to 74 years	--	--	--	--	--	--	--	--	--	--	--	--	--	--	--
75 years and older	--	--	--	--	--	--	--	--	--	--	--	--	--	--	--
No. of admissions	2,661	475	275	276	103	4	7	331	1,159	8	2	3	--	2	16
Race/ethnicity															
White (non-Hispanic)	2,031	375	203	234	86	3	5	193	910	7	1	2	--	1	11
Black (non-Hispanic)	30	7	1	2	1	1	--	10	8	--	--	--	--	--	--
Hispanic origin	283	52	31	16	8	--	1	47	122	1	--	1	--	1	3
American Indian/Alaska Native	86	13	18	4	2	--	--	10	38	--	--	--	--	--	1
Asian/Pacific Islander	9	2	2	1	1	--	--	--	3	--	--	--	--	--	--
Other	125	19	16	16	3	--	--	23	47	--	--	--	--	--	1
No. of admissions	2,564	468	271	273	101	4	6	283	1,128	8	1	3	--	2	16

-- Quantity is zero.

NOTE: Admissions for which values were not collected, unknown, or missing are excluded from the sum total.

SOURCE: Center for Behavioral Health Statistics and Quality, Substance Abuse and Mental Health Services Administration, Treatment Episode Data Set (TEDS). Data received through 11.21.18.

Table 16.12b. Idaho admissions aged 12 years and older, by primary substance use and gender, age at admission, and race/ethnicity: Percent distribution, 2017

Gender, age at admission, and race/ethnicity	All admissions aged 12 years and older	Primary substance use at admission													
		Alcohol		Opiates		Cocaine		Methamphetamine/amphetamines			Hallucinogens		Other/none specified		
		Alcohol only	Secondary drug	Heroin	Other opiates	Smoked cocaine	Other route	Marijuana/hashish	Tranquilizers	Sedatives	PCP	Inhalants			
Total admissions aged 12 years and older	2,661	475	275	276	103	4	7	331	1,159	8	2	3	--	2	16
Gender															
Male	64.2	71.2	70.2	55.8	60.2	25.0	71.4	77.9	58.5	75.0	100.0	100.0	--	--	50.0
Female	35.8	28.8	29.8	44.2	39.8	75.0	28.6	22.1	41.5	25.0	--	--	--	100.0	50.0
Total	100.0	100.0	100.0	100.0	100.0	100.0	100.0	100.0	100.0	100.0	100.0	100.0	--	100.0	100.0
No. of admissions	2,661	475	275	276	103	4	7	331	1,159	8	2	3	--	2	16
Age at admission															
12 years	--	--	--	--	--	--	--	--	--	--	--	--	--	--	--
13 years	--	--	--	--	--	--	--	--	--	--	--	--	--	--	--
14 years	0.5	--	0.4	0.4	1.0	--	--	2.4	0.1	--	50.0	--	--	--	--
15 years	1.2	--	0.7	0.7	1.0	--	--	5.4	0.6	--	--	--	--	--	6.3
16 years	3.1	0.8	1.8	--	1.9	--	--	14.8	1.9	--	--	--	--	--	--
17 years	3.3	0.6	1.1	1.1	1.0	--	--	13.6	2.5	12.5	--	33.3	--	--	12.5
18 years	1.5	1.5	0.4	--	1.0	--	--	6.0	0.9	--	--	33.3	--	--	--
19 years	1.7	0.8	2.2	1.4	--	--	14.3	6.0	0.7	--	--	--	--	--	18.8
20 years	2.6	3.2	1.5	3.3	1.0	--	--	5.4	1.8	--	--	33.3	--	--	6.3
21 to 24 years	12.0	8.8	6.2	20.7	14.6	--	14.3	13.9	12.0	--	--	--	--	50.0	6.3
25 to 29 years	20.0	10.7	14.5	37.7	26.2	25.0	14.3	12.4	22.8	12.5	--	--	--	--	12.5
30 to 34 years	16.5	13.3	16.0	18.1	21.4	--	28.6	6.9	19.5	50.0	50.0	--	--	--	18.8
35 to 39 years	12.7	11.8	15.3	9.1	16.5	--	14.3	6.6	15.1	--	--	--	--	--	--
40 to 44 years	8.2	12.6	13.5	2.5	2.9	--	--	2.1	8.6	25.0	--	--	--	--	6.3
45 to 49 years	6.8	11.8	9.5	1.4	6.8	50.0	--	0.9	7.0	--	--	--	--	50.0	--
50 to 54 years	4.8	9.3	9.5	1.4	1.0	25.0	--	1.2	3.9	--	--	--	--	--	12.5
55 to 59 years	3.5	8.6	6.2	1.1	3.9	--	14.3	0.6	2.1	--	--	--	--	--	--
60 to 64 years	1.3	3.8	1.5	1.1	--	--	--	0.6	0.6	--	--	--	--	--	--
65 to 69 years	0.5	2.3	--	--	--	--	--	0.9	--	--	--	--	--	--	--
70 to 74 years	--	--	--	--	--	--	--	--	--	--	--	--	--	--	--
75 years and older	--	--	--	--	--	--	--	--	--	--	--	--	--	--	--
Total	100.0	100.0	100.0	100.0	100.0	100.0	100.0	100.0	100.0	100.0	100.0	100.0	--	100.0	100.0
No. of admissions	2,661	475	275	276	103	4	7	331	1,159	8	2	3	--	2	16
Race/ethnicity															
White (non-Hispanic)	79.2	80.1	74.9	85.7	85.1	75.0	83.3	68.2	80.7	87.5	100.0	66.7	--	50.0	68.8
Black (non-Hispanic)	1.2	1.5	0.4	0.7	1.0	25.0	--	3.5	0.7	--	--	--	--	--	--
Hispanic origin	11.0	11.1	11.4	5.9	7.9	--	16.7	16.6	10.8	12.5	--	33.3	--	50.0	18.8
American Indian/Alaska Native	3.4	2.8	6.6	1.5	2.0	--	--	3.5	3.4	--	--	--	--	--	6.3
Asian/Pacific Islander	0.4	0.4	0.7	0.4	1.0	--	--	--	0.3	--	--	--	--	--	--
Other	4.9	4.1	5.9	5.9	3.0	--	--	8.1	4.2	--	--	--	--	--	6.3
Total	100.0	100.0	100.0	100.0	100.0	100.0	100.0	100.0	100.0	100.0	100.0	100.0	--	100.0	100.0
No. of admissions	2,564	468	271	273	101	4	6	283	1,128	8	1	3	--	2	16

-- Quantity is zero.

NOTES: Percentages may not sum to 100 percent due to rounding. Admissions for which values were not collected, unknown, or missing are excluded from the percentage base (denominator).

SOURCE: Center for Behavioral Health Statistics and Quality, Substance Abuse and Mental Health Services Administration, Treatment Episode Data Set (TEDS). Data received through 11.21.18.

Table 16.13a. Illinois admissions aged 12 years and older, by primary substance use and gender, age at admission, and race/ethnicity: Number, 2017

Gender, age at admission, and race/ethnicity	All admissions aged 12 years and older	Primary substance use at admission													
		Alcohol		Opiates		Cocaine		Marijuana/hashish	Methamphetamine/amphetamines	Tranquilizers	Sedatives	Hallucinogens	PCP	Inhalants	Other/none specified
		Alcohol only	Secondary drug	Heroin	Other opiates	Smoked cocaine	Other route								
Total admissions aged 12 years and older	42,292	5,710	5,085	16,288	1,522	2,354	853	6,933	2,761	331	40	67	97	18	233
Gender															
Male	27,252	4,005	3,598	9,678	747	1,340	566	5,275	1,628	193	17	29	48	13	115
Female	15,040	1,705	1,487	6,610	775	1,014	287	1,658	1,133	138	23	38	49	5	118
No. of admissions	42,292	5,710	5,085	16,288	1,522	2,354	853	6,933	2,761	331	40	67	97	18	233
Age at admission															
12 years	11	5	1	--	--	--	--	3	--	--	--	--	--	--	2
13 years	48	3	1	--	1	--	--	32	3	--	--	--	--	2	6
14 years	149	3	6	--	--	--	--	129	4	--	--	--	--	--	7
15 years	338	1	16	--	4	--	1	290	8	8	--	--	--	--	10
16 years	582	11	19	11	4	2	3	482	26	9	2	--	--	--	13
17 years	709	17	33	15	7	1	8	578	23	13	--	1	--	--	13
18 years	569	11	32	32	12	4	10	415	29	15	1	2	--	--	6
19 years	644	22	49	70	13	14	9	386	58	15	1	1	2	1	3
20 years	722	30	73	105	15	14	21	369	64	22	1	1	1	--	6
21 to 24 years	3,739	289	481	948	143	82	113	1,236	326	69	10	12	8	5	17
25 to 29 years	6,583	648	816	2,446	363	193	148	1,243	584	69	3	11	23	4	32
30 to 34 years	5,971	774	818	2,212	302	236	149	769	583	46	7	23	23	2	27
35 to 39 years	4,948	790	768	1,729	278	238	124	454	485	20	6	7	24	1	24
40 to 44 years	3,856	702	540	1,511	153	281	88	232	294	19	1	4	10	2	19
45 to 49 years	4,326	679	497	2,275	91	396	63	157	132	10	5	3	2	1	15
50 to 54 years	3,946	702	449	2,080	56	409	57	80	88	8	--	2	3	--	12
55 to 59 years	3,085	603	320	1,663	52	305	35	50	40	6	3	--	1	--	7
60 to 64 years	1,403	279	127	801	19	121	18	19	10	--	--	--	--	--	9
65 to 69 years	520	100	33	320	7	48	5	4	1	1	--	--	--	--	1
70 to 74 years	86	25	3	50	2	4	--	--	--	--	--	--	--	--	2
75 years and older	57	16	3	20	--	6	1	5	3	1	--	--	--	--	2
No. of admissions	42,292	5,710	5,085	16,288	1,522	2,354	853	6,933	2,761	331	40	67	97	18	233
Race/ethnicity															
White (non-Hispanic)	21,166	3,474	2,730	7,034	1,264	713	400	2,606	2,476	234	33	21	7	14	160
Black (non-Hispanic)	14,500	1,003	1,484	7,151	113	1,387	212	2,885	104	32	2	36	66	3	22
Hispanic origin	5,525	1,072	718	1,789	111	212	216	1,176	103	51	3	9	21	1	43
American Indian/Alaska Native	143	31	20	27	7	5	3	35	13	1	--	--	--	--	1
Asian/Pacific Islander	155	27	15	34	3	8	6	41	13	3	1	1	--	--	3
Other	798	102	118	249	24	29	16	190	52	10	1	--	3	--	4
No. of admissions	42,287	5,709	5,085	16,284	1,522	2,354	853	6,933	2,761	331	40	67	97	18	233

-- Quantity is zero.

NOTE: Admissions for which values were not collected, unknown, or missing are excluded from the sum total.

SOURCE: Center for Behavioral Health Statistics and Quality, Substance Abuse and Mental Health Services Administration, Treatment Episode Data Set (TEDS). Data received through 11.21.18.

Table 16.13b. Illinois admissions aged 12 years and older, by primary substance use and gender, age at admission, and race/ethnicity: Percent distribution, 2017

Gender, age at admission, and race/ethnicity	All admissions aged 12 years and older	Primary substance use at admission													
		Alcohol		Opiates		Cocaine		Marijuana/hashish	Methamphetamine/amphetamines	Tranquilizers	Sedatives	Hallucinogens	PCP	Inhalants	Other/none specified
		Alcohol only	Secondary drug	Heroin	Other opiates	Smoked cocaine	Other route								
Total admissions aged 12 years and older	42,292	5,710	5,085	16,288	1,522	2,354	853	6,933	2,761	331	40	67	97	18	233
Gender															
Male	64.4	70.1	70.8	59.4	49.1	56.9	66.4	76.1	59.0	58.3	42.5	43.3	49.5	72.2	49.4
Female	35.6	29.9	29.2	40.6	50.9	43.1	33.6	23.9	41.0	41.7	57.5	56.7	50.5	27.8	50.6
Total	100.0	100.0	100.0	100.0	100.0	100.0	100.0	100.0	100.0	100.0	100.0	100.0	100.0	100.0	100.0
No. of admissions	42,292	5,710	5,085	16,288	1,522	2,354	853	6,933	2,761	331	40	67	97	18	233
Age at admission															
12 years	*	0.1	*	--	--	--	--	*	--	--	--	--	--	--	0.9
13 years	0.1	0.1	*	--	0.1	--	--	0.5	0.1	--	--	--	--	11.1	2.6
14 years	0.4	0.1	0.1	--	--	--	--	1.9	0.1	--	--	--	--	--	3.0
15 years	0.8	*	0.3	--	0.3	--	0.1	4.2	0.3	2.4	--	--	--	--	4.3
16 years	1.4	0.2	0.4	0.1	0.3	0.1	0.4	7.0	0.9	2.7	5.0	--	--	--	5.6
17 years	1.7	0.3	0.6	0.1	0.5	*	0.9	8.3	0.8	3.9	--	1.5	--	--	5.6
18 years	1.3	0.2	0.6	0.2	0.8	0.2	1.2	6.0	1.1	4.5	2.5	3.0	--	--	2.6
19 years	1.5	0.4	1.0	0.4	0.9	0.6	1.1	5.6	2.1	4.5	2.5	1.5	2.1	5.6	1.3
20 years	1.7	0.5	1.4	0.6	1.0	0.6	2.5	5.3	2.3	6.6	2.5	1.5	1.0	--	2.6
21 to 24 years	8.8	5.1	9.5	5.8	9.4	3.5	13.2	17.8	11.8	20.8	25.0	17.9	8.2	27.8	7.3
25 to 29 years	15.6	11.3	16.0	15.0	23.9	8.2	17.4	17.9	21.2	20.8	7.5	16.4	23.7	22.2	13.7
30 to 34 years	14.1	13.6	16.1	13.6	19.8	10.0	17.5	11.1	21.1	13.9	17.5	34.3	23.7	11.1	11.6
35 to 39 years	11.7	13.8	15.1	10.6	18.3	10.1	14.5	6.5	17.6	6.0	15.0	10.4	24.7	5.6	10.3
40 to 44 years	9.1	12.3	10.6	9.3	10.1	11.9	10.3	3.3	10.6	5.7	2.5	6.0	10.3	11.1	8.2
45 to 49 years	10.2	11.9	9.8	14.0	6.0	16.8	7.4	2.3	4.8	3.0	12.5	4.5	2.1	5.6	6.4
50 to 54 years	9.3	12.3	8.8	12.8	3.7	17.4	6.7	1.2	3.2	2.4	--	3.0	3.1	--	5.2
55 to 59 years	7.3	10.6	6.3	10.2	3.4	13.0	4.1	0.7	1.4	1.8	7.5	--	1.0	--	3.0
60 to 64 years	3.3	4.9	2.5	4.9	1.2	5.1	2.1	0.3	0.4	--	--	--	--	--	3.9
65 to 69 years	1.2	1.8	0.6	2.0	0.5	2.0	0.6	0.1	*	0.3	--	--	--	--	0.4
70 to 74 years	0.2	0.4	0.1	0.3	0.1	0.2	--	--	--	--	--	--	--	--	0.9
75 years and older	0.1	0.3	0.1	0.1	--	0.3	0.1	0.1	0.1	0.3	--	--	--	--	0.9
Total	100.0	100.0	100.0	100.0	100.0	100.0	100.0	100.0	100.0	100.0	100.0	100.0	100.0	100.0	100.0
No. of admissions	42,292	5,710	5,085	16,288	1,522	2,354	853	6,933	2,761	331	40	67	97	18	233
Race/ethnicity															
White (non-Hispanic)	50.1	60.9	53.7	43.2	83.0	30.3	46.9	37.6	89.7	70.7	82.5	31.3	7.2	77.8	68.7
Black (non-Hispanic)	34.3	17.6	29.2	43.9	7.4	58.9	24.9	41.6	3.8	9.7	5.0	53.7	68.0	16.7	9.4
Hispanic origin	13.1	18.8	14.1	11.0	7.3	9.0	25.3	17.0	3.7	15.4	7.5	13.4	21.6	5.6	18.5
American Indian/Alaska Native	0.3	0.5	0.4	0.2	0.5	0.2	0.4	0.5	0.5	0.3	--	--	--	--	0.4
Asian/Pacific Islander	0.4	0.5	0.3	0.2	0.2	0.3	0.7	0.6	0.5	0.9	2.5	1.5	--	--	1.3
Other	1.9	1.8	2.3	1.5	1.6	1.2	1.9	2.7	1.9	3.0	2.5	--	3.1	--	1.7
Total	100.0	100.0	100.0	100.0	100.0	100.0	100.0	100.0	100.0	100.0	100.0	100.0	100.0	100.0	100.0
No. of admissions	42,287	5,709	5,085	16,284	1,522	2,354	853	6,933	2,761	331	40	67	97	18	233

-- Quantity is zero; * Less than 0.05 percent.

NOTES: Percentages may not sum to 100 percent due to rounding. Admissions for which values were not collected, unknown, or missing are excluded from the percentage base (denominator).

SOURCE: Center for Behavioral Health Statistics and Quality, Substance Abuse and Mental Health Services Administration, Treatment Episode Data Set (TEDS). Data received through 11.21.18.

Table 16.14a. Indiana admissions aged 12 years and older, by primary substance use and gender, age at admission, and race/ethnicity: Number, 2017

Gender, age at admission, and race/ethnicity	All admissions aged 12 years and older	Primary substance use at admission													
		Alcohol		Opiates		Cocaine		Marijuana/hashish	Methamphetamine/amphetamines	Tranquilizers	Sedatives	Hallucinogens	PCP	Inhalants	Other/none specified
		Alcohol only	Secondary drug	Heroin	Other opiates	Smoked cocaine	Other route								
Total admissions aged 12 years and older	24,477	2,885	3,968	4,202	2,245	660	425	5,003	3,755	210	24	31	12	14	1,043
Gender															
Male	14,510	1,967	2,745	2,179	1,077	363	264	3,268	1,895	91	11	23	9	10	608
Female	9,967	918	1,223	2,023	1,168	297	161	1,735	1,860	119	13	8	3	4	435
No. of admissions	24,477	2,885	3,968	4,202	2,245	660	425	5,003	3,755	210	24	31	12	14	1,043
Age at admission															
12 years	4	--	--	--	--	--	--	3	1	--	--	--	--	--	--
13 years	23	2	2	--	--	--	--	17	1	--	--	--	--	--	1
14 years	49	1	3	--	1	--	1	38	1	--	--	--	--	--	4
15 years	86	1	3	1	2	--	--	69	6	2	--	--	--	--	2
16 years	200	6	18	--	4	--	--	149	5	3	--	2	--	1	12
17 years	234	11	20	3	5	2	--	176	8	--	--	1	--	--	8
18 years	301	23	36	12	10	2	3	176	22	4	1	1	--	--	11
19 years	428	31	40	35	13	2	3	236	45	4	--	--	1	--	18
20 years	505	26	53	55	22	4	8	244	60	6	1	--	--	--	26
21 to 24 years	3,045	214	369	569	220	13	35	979	468	33	3	5	1	--	136
25 to 29 years	4,988	334	619	1,288	531	35	61	1,038	810	41	7	8	1	5	210
30 to 34 years	4,321	341	622	976	517	65	87	678	782	44	2	3	2	2	200
35 to 39 years	3,470	379	567	613	411	85	58	515	671	26	2	1	5	3	134
40 to 44 years	2,206	345	429	264	210	85	59	281	401	15	1	2	2	--	112
45 to 49 years	1,674	329	395	162	118	131	39	183	240	12	1	3	--	1	60
50 to 54 years	1,354	328	388	102	71	95	37	118	149	9	2	3	--	2	50
55 to 59 years	1,006	311	270	68	68	89	20	68	63	8	3	2	--	--	36
60 to 64 years	426	140	101	34	31	45	13	26	19	1	1	--	--	--	15
65 to 69 years	121	39	28	17	8	7	1	9	3	1	--	--	--	--	8
70 to 74 years	28	17	5	2	3	--	--	--	--	1	--	--	--	--	--
75 years and older	8	7	--	1	--	--	--	--	--	--	--	--	--	--	--
No. of admissions	24,477	2,885	3,968	4,202	2,245	660	425	5,003	3,755	210	24	31	12	14	1,043
Race/ethnicity															
White (non-Hispanic)	19,147	2,033	2,967	3,703	2,019	276	215	3,335	3,463	189	22	23	1	12	889
Black (non-Hispanic)	3,235	528	601	215	90	327	150	1,142	85	10	1	3	11	--	72
Hispanic origin	1,028	208	214	107	52	28	36	269	70	4	--	2	--	1	37
American Indian/Alaska Native	67	12	16	4	2	7	3	16	2	--	--	--	--	--	5
Asian/Pacific Islander	77	19	14	9	2	--	--	18	10	1	1	--	--	--	3
Other	824	80	147	127	70	19	18	210	112	4	--	3	--	1	33
No. of admissions	24,378	2,880	3,959	4,165	2,235	657	422	4,990	3,742	208	24	31	12	14	1,039

-- Quantity is zero.

NOTE: Admissions for which values were not collected, unknown, or missing are excluded from the sum total.

SOURCE: Center for Behavioral Health Statistics and Quality, Substance Abuse and Mental Health Services Administration, Treatment Episode Data Set (TEDS). Data received through 11.21.18.

Table 16.14b. Indiana admissions aged 12 years and older, by primary substance use and gender, age at admission, and race/ethnicity: Percent distribution, 2017

Gender, age at admission, and race/ethnicity	All admissions aged 12 years and older	Primary substance use at admission													
		Alcohol		Opiates		Cocaine		Methamphetamine/amphetamines			Tranquilizers		Hallucinogens		Other/none specified
		Alcohol only	Secondary drug	Heroin	Other opiates	Smoked cocaine	Other route	Marijuana/hashish			Sedatives	PCP	Inhalants		
Total admissions aged 12 years and older	24,477	2,885	3,968	4,202	2,245	660	425	5,003	3,755	210	24	31	12	14	1,043
Gender															
Male	59.3	68.2	69.2	51.9	48.0	55.0	62.1	65.3	50.5	43.3	45.8	74.2	75.0	71.4	58.3
Female	40.7	31.8	30.8	48.1	52.0	45.0	37.9	34.7	49.5	56.7	54.2	25.8	25.0	28.6	41.7
Total	100.0	100.0	100.0	100.0	100.0	100.0	100.0	100.0	100.0	100.0	100.0	100.0	100.0	100.0	100.0
No. of admissions	24,477	2,885	3,968	4,202	2,245	660	425	5,003	3,755	210	24	31	12	14	1,043
Age at admission															
12 years	*	--	--	--	--	--	--	0.1	*	--	--	--	--	--	--
13 years	0.1	0.1	0.1	--	--	--	--	0.3	*	--	--	--	--	--	0.1
14 years	0.2	*	0.1	--	*	--	0.2	0.8	*	--	--	--	--	--	0.4
15 years	0.4	*	0.1	*	0.1	--	--	1.4	0.2	1.0	--	--	--	--	0.2
16 years	0.8	0.2	0.5	--	0.2	--	--	3.0	0.1	1.4	--	6.5	--	7.1	1.2
17 years	1.0	0.4	0.5	0.1	0.2	0.3	--	3.5	0.2	--	--	3.2	--	--	0.8
18 years	1.2	0.8	0.9	0.3	0.4	0.3	0.7	3.5	0.6	1.9	4.2	3.2	--	--	1.1
19 years	1.7	1.1	1.0	0.8	0.6	0.3	0.7	4.7	1.2	1.9	--	--	8.3	--	1.7
20 years	2.1	0.9	1.3	1.3	1.0	0.6	1.9	4.9	1.6	2.9	4.2	--	--	--	2.5
21 to 24 years	12.4	7.4	9.3	13.5	9.8	2.0	8.2	19.6	12.5	15.7	12.5	16.1	8.3	--	13.0
25 to 29 years	20.4	11.6	15.6	30.7	23.7	5.3	14.4	20.7	21.6	19.5	29.2	25.8	8.3	35.7	20.1
30 to 34 years	17.7	11.8	15.7	23.2	23.0	9.8	20.5	13.6	20.8	21.0	8.3	9.7	16.7	14.3	19.2
35 to 39 years	14.2	13.1	14.3	14.6	18.3	12.9	13.6	10.3	17.9	12.4	8.3	3.2	41.7	21.4	12.8
40 to 44 years	9.0	12.0	10.8	6.3	9.4	12.9	13.9	5.6	10.7	7.1	4.2	6.5	16.7	--	10.7
45 to 49 years	6.8	11.4	10.0	3.9	5.3	19.8	9.2	3.7	6.4	5.7	4.2	9.7	--	7.1	5.8
50 to 54 years	5.5	11.4	9.8	2.4	3.2	14.4	8.7	2.4	4.0	4.3	8.3	9.7	--	14.3	4.8
55 to 59 years	4.1	10.8	6.8	1.6	3.0	13.5	4.7	1.4	1.7	3.8	12.5	6.5	--	--	3.5
60 to 64 years	1.7	4.9	2.5	0.8	1.4	6.8	3.1	0.5	0.5	0.5	4.2	--	--	--	1.4
65 to 69 years	0.5	1.4	0.7	0.4	0.4	1.1	0.2	0.2	0.1	0.5	--	--	--	--	0.8
70 to 74 years	0.1	0.6	0.1	*	0.1	--	--	--	--	0.5	--	--	--	--	--
75 years and older	*	0.2	--	*	--	--	--	--	--	--	--	--	--	--	--
Total	100.0	100.0	100.0	100.0	100.0	100.0	100.0	100.0	100.0	100.0	100.0	100.0	100.0	100.0	100.0
No. of admissions	24,477	2,885	3,968	4,202	2,245	660	425	5,003	3,755	210	24	31	12	14	1,043
Race/ethnicity															
White (non-Hispanic)	78.5	70.6	74.9	88.9	90.3	42.0	50.9	66.8	92.5	90.9	91.7	74.2	8.3	85.7	85.6
Black (non-Hispanic)	13.3	18.3	15.2	5.2	4.0	49.8	35.5	22.9	2.3	4.8	4.2	9.7	91.7	--	6.9
Hispanic origin	4.2	7.2	5.4	2.6	2.3	4.3	8.5	5.4	1.9	1.9	--	6.5	--	7.1	3.6
American Indian/Alaska Native	0.3	0.4	0.4	0.1	0.1	1.1	0.7	0.3	0.1	--	--	--	--	--	0.5
Asian/Pacific Islander	0.3	0.7	0.4	0.2	0.1	--	--	0.4	0.3	0.5	4.2	--	--	--	0.3
Other	3.4	2.8	3.7	3.0	3.1	2.9	4.3	4.2	3.0	1.9	--	9.7	--	7.1	3.2
Total	100.0	100.0	100.0	100.0	100.0	100.0	100.0	100.0	100.0	100.0	100.0	100.0	100.0	100.0	100.0
No. of admissions	24,378	2,880	3,959	4,165	2,235	657	422	4,990	3,742	208	24	31	12	14	1,039

-- Quantity is zero; * Less than 0.05 percent.

NOTES: Percentages may not sum to 100 percent due to rounding. Admissions for which values were not collected, unknown, or missing are excluded from the percentage base (denominator).

SOURCE: Center for Behavioral Health Statistics and Quality, Substance Abuse and Mental Health Services Administration, Treatment Episode Data Set (TEDS). Data received through 11.21.18.

Table 16.15a. Iowa admissions aged 12 years and older, by primary substance use and gender, age at admission, and race/ethnicity: Number, 2017

Gender, age at admission, and race/ethnicity	All admissions aged 12 years and older	Primary substance use at admission													
		Alcohol		Opiates		Cocaine		Marijuana/hashish	Methamphetamine/amphetamines	Tranquilizers	Sedatives	Hallucinogens	PCP	Inhalants	Other/none specified
		Alcohol only	Secondary drug	Heroin	Other opiates	Smoked cocaine	Other route								
Total admissions aged 12 years and older	27,599	5,860	4,220	936	1,231	276	220	6,767	7,703	152	21	20	10	16	167
Gender															
Male	17,492	4,095	3,008	529	616	156	131	4,620	4,095	91	13	15	6	10	107
Female	10,101	1,765	1,211	407	615	120	89	2,144	3,606	61	8	5	4	6	60
No. of admissions	27,593	5,860	4,219	936	1,231	276	220	6,764	7,701	152	21	20	10	16	167
Age at admission															
12 years	18	1	1	--	--	--	--	13	--	--	--	--	--	--	3
13 years	45	--	5	--	1	--	--	36	--	2	--	--	--	--	1
14 years	153	3	8	--	2	--	--	128	3	1	1	--	--	--	7
15 years	315	13	25	--	2	2	--	258	6	3	--	--	--	--	6
16 years	572	14	57	2	4	--	--	461	19	5	5	--	--	--	5
17 years	709	34	78	--	3	--	3	533	42	11	--	2	--	--	3
18 years	523	46	57	6	8	1	12	325	54	8	2	2	--	1	1
19 years	654	54	80	11	8	1	7	398	76	13	1	1	--	1	3
20 years	707	61	105	8	10	1	6	386	113	9	--	1	1	1	5
21 to 24 years	3,325	464	534	154	104	4	31	1,162	820	28	--	9	--	2	13
25 to 29 years	4,776	705	725	285	317	21	34	1,057	1,581	17	3	1	1	--	29
30 to 34 years	4,333	731	645	171	265	23	37	785	1,621	18	4	3	--	3	27
35 to 39 years	3,646	746	577	108	205	37	26	485	1,417	12	2	--	4	4	23
40 to 44 years	2,371	662	392	55	107	41	20	272	797	11	--	--	4	--	10
45 to 49 years	1,891	666	302	46	70	40	14	184	547	4	2	1	--	1	14
50 to 54 years	1,587	680	298	35	50	53	14	128	321	4	--	--	--	2	2
55 to 59 years	1,200	537	211	31	46	39	11	101	212	3	1	--	--	1	7
60 to 64 years	502	263	87	14	23	11	3	42	52	1	--	--	--	--	6
65 to 69 years	182	111	30	9	4	2	1	8	14	1	--	--	--	--	2
70 to 74 years	54	45	--	--	1	--	1	2	4	1	--	--	--	--	--
75 years and older	36	24	3	1	1	--	--	3	4	--	--	--	--	--	--
No. of admissions	27,599	5,860	4,220	936	1,231	276	220	6,767	7,703	152	21	20	10	16	167
Race/ethnicity															
White (non-Hispanic)	22,575	4,972	3,417	765	1,096	145	119	4,909	6,822	139	16	11	4	15	145
Black (non-Hispanic)	2,167	328	346	85	38	100	73	977	193	5	--	7	6	--	9
Hispanic origin	1,525	328	250	44	44	14	17	488	322	5	3	1	--	1	8
American Indian/Alaska Native	307	44	62	3	7	2	2	65	121	--	--	--	--	--	1
Asian/Pacific Islander	189	51	31	9	7	2	2	40	45	2	--	--	--	--	--
Other	478	76	69	14	13	10	3	178	112	--	2	--	--	--	1
No. of admissions	27,241	5,799	4,175	920	1,205	273	216	6,657	7,615	151	21	19	10	16	164

-- Quantity is zero.

NOTE: Admissions for which values were not collected, unknown, or missing are excluded from the sum total.

SOURCE: Center for Behavioral Health Statistics and Quality, Substance Abuse and Mental Health Services Administration, Treatment Episode Data Set (TEDS). Data received through 11.21.18.

Table 16.15b. Iowa admissions aged 12 years and older, by primary substance use and gender, age at admission, and race/ethnicity: Percent distribution, 2017

Gender, age at admission, and race/ethnicity	All admissions aged 12 years and older	Primary substance use at admission													
		Alcohol		Opiates		Cocaine		Methamphetamine/amphetamines			Tranquilizers		Hallucinogens		Other/none specified
		Alcohol only	Secondary drug	Heroin	Other opiates	Smoked cocaine	Other route	Marijuana/hashish	Tranquilizers	Sedatives	PCP	Inhalants	Other/none specified		
Total admissions aged 12 years and older	27,599	5,860	4,220	936	1,231	276	220	6,767	7,703	152	21	20	10	16	167
Gender															
Male	63.4	69.9	71.3	56.5	50.0	56.5	59.5	68.3	53.2	59.9	61.9	75.0	60.0	62.5	64.1
Female	36.6	30.1	28.7	43.5	50.0	43.5	40.5	31.7	46.8	40.1	38.1	25.0	40.0	37.5	35.9
Total	100.0	100.0	100.0	100.0	100.0	100.0	100.0	100.0	100.0	100.0	100.0	100.0	100.0	100.0	100.0
No. of admissions	27,593	5,860	4,219	936	1,231	276	220	6,764	7,701	152	21	20	10	16	167
Age at admission															
12 years	0.1	*	*	--	--	--	--	0.2	--	--	--	--	--	--	1.8
13 years	0.2	--	0.1	--	0.1	--	--	0.5	--	1.3	--	--	--	--	0.6
14 years	0.6	0.1	0.2	--	0.2	--	--	1.9	*	0.7	4.8	--	--	--	4.2
15 years	1.1	0.2	0.6	--	0.2	0.7	--	3.8	0.1	2.0	--	--	--	--	3.6
16 years	2.1	0.2	1.4	0.2	0.3	--	--	6.8	0.2	3.3	23.8	--	--	--	3.0
17 years	2.6	0.6	1.8	--	0.2	--	1.4	7.9	0.5	7.2	--	10.0	--	--	1.8
18 years	1.9	0.8	1.4	0.6	0.6	0.4	5.5	4.8	0.7	5.3	9.5	10.0	--	6.3	0.6
19 years	2.4	0.9	1.9	1.2	0.6	0.4	3.2	5.9	1.0	8.6	4.8	5.0	--	6.3	1.8
20 years	2.6	1.0	2.5	0.9	0.8	0.4	2.7	5.7	1.5	5.9	--	5.0	10.0	6.3	3.0
21 to 24 years	12.0	7.9	12.7	16.5	8.4	1.4	14.1	17.2	10.6	18.4	--	45.0	--	12.5	7.8
25 to 29 years	17.3	12.0	17.2	30.4	25.8	7.6	15.5	15.6	20.5	11.2	14.3	5.0	10.0	--	17.4
30 to 34 years	15.7	12.5	15.3	18.3	21.5	8.3	16.8	11.6	21.0	11.8	19.0	15.0	--	18.8	16.2
35 to 39 years	13.2	12.7	13.7	11.5	16.7	13.4	11.8	7.2	18.4	7.9	9.5	--	40.0	25.0	13.8
40 to 44 years	8.6	11.3	9.3	5.9	8.7	14.9	9.1	4.0	10.3	7.2	--	--	40.0	--	6.0
45 to 49 years	6.9	11.4	7.2	4.9	5.7	14.5	6.4	2.7	7.1	2.6	9.5	5.0	--	6.3	8.4
50 to 54 years	5.8	11.6	7.1	3.7	4.1	19.2	6.4	1.9	4.2	2.6	--	--	--	12.5	1.2
55 to 59 years	4.3	9.2	5.0	3.3	3.7	14.1	5.0	1.5	2.8	2.0	4.8	--	--	6.3	4.2
60 to 64 years	1.8	4.5	2.1	1.5	1.9	4.0	1.4	0.6	0.7	0.7	--	--	--	--	3.6
65 to 69 years	0.7	1.9	0.7	1.0	0.3	0.7	0.5	0.1	0.2	0.7	--	--	--	--	1.2
70 to 74 years	0.2	0.8	--	--	0.1	--	0.5	*	0.1	0.7	--	--	--	--	--
75 years and older	0.1	0.4	0.1	0.1	0.1	--	--	*	0.1	--	--	--	--	--	--
Total	100.0	100.0	100.0	100.0	100.0	100.0	100.0	100.0	100.0	100.0	100.0	100.0	100.0	100.0	100.0
No. of admissions	27,599	5,860	4,220	936	1,231	276	220	6,767	7,703	152	21	20	10	16	167
Race/ethnicity															
White (non-Hispanic)	82.9	85.7	81.8	83.2	91.0	53.1	55.1	73.7	89.6	92.1	76.2	57.9	40.0	93.8	88.4
Black (non-Hispanic)	8.0	5.7	8.3	9.2	3.2	36.6	33.8	14.7	2.5	3.3	--	36.8	60.0	--	5.5
Hispanic origin	5.6	5.7	6.0	4.8	3.7	5.1	7.9	7.3	4.2	3.3	14.3	5.3	--	6.3	4.9
American Indian/Alaska Native	1.1	0.8	1.5	0.3	0.6	0.7	0.9	1.0	1.6	--	--	--	--	--	0.6
Asian/Pacific Islander	0.7	0.9	0.7	1.0	0.6	0.7	0.9	0.6	0.6	1.3	--	--	--	--	--
Other	1.8	1.3	1.7	1.5	1.1	3.7	1.4	2.7	1.5	--	9.5	--	--	--	0.6
Total	100.0	100.0	100.0	100.0	100.0	100.0	100.0	100.0	100.0	100.0	100.0	100.0	100.0	100.0	100.0
No. of admissions	27,241	5,799	4,175	920	1,205	273	216	6,657	7,615	151	21	19	10	16	164

-- Quantity is zero; * Less than 0.05 percent.

NOTES: Percentages may not sum to 100 percent due to rounding. Admissions for which values were not collected, unknown, or missing are excluded from the percentage base (denominator).

SOURCE: Center for Behavioral Health Statistics and Quality, Substance Abuse and Mental Health Services Administration, Treatment Episode Data Set (TEDS). Data received through 11.21.18.

Table 16.16a. Kansas admissions aged 12 years and older, by primary substance use and gender, age at admission, and race/ethnicity: Number, 2017

Gender, age at admission, and race/ethnicity	All admissions aged 12 years and older	Primary substance use at admission													
		Alcohol		Opiates		Cocaine		Marijuana/hashish	Methamphetamine/amphetamines	Tranquilizers	Sedatives	Hallucinogens	PCP	Inhalants	Other/none specified
		Alcohol only	Secondary drug	Heroin	Other opiates	Smoked cocaine	Other route								
Total admissions aged 12 years and older	13,108	2,129	1,769	274	686	308	152	2,918	4,663	74	22	27	45	14	27
Gender															
Male	8,128	1,539	1,231	164	303	164	98	2,038	2,473	36	11	23	23	8	17
Female	4,980	590	538	110	383	144	54	880	2,190	38	11	4	22	6	10
No. of admissions	13,108	2,129	1,769	274	686	308	152	2,918	4,663	74	22	27	45	14	27
Age at admission															
12 years	11	1	2	--	--	--	--	7	--	--	--	--	--	1	--
13 years	29	1	1	--	1	--	--	24	1	--	--	--	--	--	1
14 years	86	1	5	1	--	--	--	73	3	--	1	1	--	--	1
15 years	182	3	10	1	--	--	1	146	15	1	--	1	--	3	1
16 years	317	7	14	1	2	--	4	250	26	7	1	3	--	--	2
17 years	378	8	28	--	3	3	2	276	47	6	--	1	--	--	4
18 years	221	8	16	--	5	1	2	148	39	1	--	--	--	--	1
19 years	243	17	26	2	6	1	1	130	52	5	--	2	--	--	1
20 years	283	19	31	6	6	1	4	137	74	2	--	1	--	1	1
21 to 24 years	1,383	109	176	40	67	3	15	435	517	6	7	5	--	2	1
25 to 29 years	2,317	265	280	86	180	10	30	426	1,002	17	4	4	8	2	3
30 to 34 years	2,280	278	315	53	161	22	27	344	1,043	8	4	4	12	2	7
35 to 39 years	1,737	298	259	39	104	34	20	225	722	10	2	4	16	2	2
40 to 44 years	1,089	233	175	13	55	30	14	120	436	4	2	1	4	1	1
45 to 49 years	941	262	152	8	41	53	8	73	337	3	1	--	3	--	--
50 to 54 years	767	248	133	10	32	66	14	60	202	1	--	--	1	--	--
55 to 59 years	543	213	95	7	17	59	7	34	108	2	--	--	--	--	1
60 to 64 years	212	94	41	3	5	21	3	9	34	1	--	--	1	--	--
65 to 69 years	63	42	7	4	1	4	--	1	4	--	--	--	--	--	--
70 to 74 years	19	16	2	--	--	--	--	--	1	--	--	--	--	--	--
75 years and older	7	6	1	--	--	--	--	--	--	--	--	--	--	--	--
No. of admissions	13,108	2,129	1,769	274	686	308	152	2,918	4,663	74	22	27	45	14	27
Race/ethnicity															
White (non-Hispanic)	9,197	1,550	1,177	223	549	99	60	1,659	3,756	59	17	13	2	12	21
Black (non-Hispanic)	1,741	219	268	19	34	181	61	641	258	6	3	9	39	2	1
Hispanic origin	1,447	245	207	18	62	14	25	453	407	4	1	4	3	--	4
American Indian/Alaska Native	352	57	66	6	23	7	2	56	133	--	1	--	1	--	--
Asian/Pacific Islander	112	20	10	3	9	1	--	32	36	1	--	--	--	--	--
Other	257	37	41	5	9	6	4	77	72	4	--	1	--	--	1
No. of admissions	13,106	2,128	1,769	274	686	308	152	2,918	4,662	74	22	27	45	14	27

-- Quantity is zero.

NOTE: Admissions for which values were not collected, unknown, or missing are excluded from the sum total.

SOURCE: Center for Behavioral Health Statistics and Quality, Substance Abuse and Mental Health Services Administration, Treatment Episode Data Set (TEDS). Data received through 11.21.18.

Table 16.16b. Kansas admissions aged 12 years and older, by primary substance use and gender, age at admission, and race/ethnicity: Percent distribution, 2017

Gender, age at admission, and race/ethnicity	All admissions aged 12 years and older	Primary substance use at admission													
		Alcohol		Opiates		Cocaine		Marijuana/hashish	Methamphetamine/amphetamines	Tranquilizers	Sedatives	Hallucinogens	PCP	Inhalants	Other/none specified
		Alcohol only	Secondary drug	Heroin	Other opiates	Smoked cocaine	Other route								
Total admissions aged 12 years and older	13,108	2,129	1,769	274	686	308	152	2,918	4,663	74	22	27	45	14	27
Gender															
Male	62.0	72.3	69.6	59.9	44.2	53.2	64.5	69.8	53.0	48.6	50.0	85.2	51.1	57.1	63.0
Female	38.0	27.7	30.4	40.1	55.8	46.8	35.5	30.2	47.0	51.4	50.0	14.8	48.9	42.9	37.0
Total	100.0	100.0	100.0	100.0	100.0	100.0	100.0	100.0	100.0	100.0	100.0	100.0	100.0	100.0	100.0
No. of admissions	13,108	2,129	1,769	274	686	308	152	2,918	4,663	74	22	27	45	14	27
Age at admission															
12 years	0.1	*	0.1	--	--	--	--	0.2	--	--	--	--	--	7.1	--
13 years	0.2	*	0.1	--	0.1	--	--	0.8	*	--	--	--	--	--	3.7
14 years	0.7	*	0.3	0.4	--	--	--	2.5	0.1	--	4.5	3.7	--	--	3.7
15 years	1.4	0.1	0.6	0.4	--	--	0.7	5.0	0.3	1.4	--	3.7	--	21.4	3.7
16 years	2.4	0.3	0.8	0.4	0.3	--	2.6	8.6	0.6	9.5	4.5	11.1	--	--	7.4
17 years	2.9	0.4	1.6	--	0.4	1.0	1.3	9.5	1.0	8.1	--	3.7	--	--	14.8
18 years	1.7	0.4	0.9	--	0.7	0.3	1.3	5.1	0.8	1.4	--	--	--	--	3.7
19 years	1.9	0.8	1.5	0.7	0.9	0.3	0.7	4.5	1.1	6.8	--	7.4	--	--	3.7
20 years	2.2	0.9	1.8	2.2	0.9	0.3	2.6	4.7	1.6	2.7	--	3.7	--	7.1	3.7
21 to 24 years	10.6	5.1	9.9	14.6	9.8	1.0	9.9	14.9	11.1	8.1	31.8	18.5	--	14.3	3.7
25 to 29 years	17.7	12.4	15.8	31.4	26.2	3.2	19.7	14.6	21.5	23.0	18.2	14.8	17.8	14.3	11.1
30 to 34 years	17.4	13.1	17.8	19.3	23.5	7.1	17.8	11.8	22.4	10.8	18.2	14.8	26.7	14.3	25.9
35 to 39 years	13.3	14.0	14.6	14.2	15.2	11.0	13.2	7.7	15.5	13.5	9.1	14.8	35.6	14.3	7.4
40 to 44 years	8.3	10.9	9.9	4.7	8.0	9.7	9.2	4.1	9.4	5.4	9.1	3.7	8.9	7.1	3.7
45 to 49 years	7.2	12.3	8.6	2.9	6.0	17.2	5.3	2.5	7.2	4.1	4.5	--	6.7	--	--
50 to 54 years	5.9	11.6	7.5	3.6	4.7	21.4	9.2	2.1	4.3	1.4	--	--	2.2	--	--
55 to 59 years	4.1	10.0	5.4	2.6	2.5	19.2	4.6	1.2	2.3	2.7	--	--	--	--	3.7
60 to 64 years	1.6	4.4	2.3	1.1	0.7	6.8	2.0	0.3	0.7	1.4	--	--	2.2	--	--
65 to 69 years	0.5	2.0	0.4	1.5	0.1	1.3	--	*	0.1	--	--	--	--	--	--
70 to 74 years	0.1	0.8	0.1	--	--	--	--	--	*	--	--	--	--	--	--
75 years and older	0.1	0.3	0.1	--	--	--	--	--	--	--	--	--	--	--	--
Total	100.0	100.0	100.0	100.0	100.0	100.0	100.0	100.0	100.0	100.0	100.0	100.0	100.0	100.0	100.0
No. of admissions	13,108	2,129	1,769	274	686	308	152	2,918	4,663	74	22	27	45	14	27
Race/ethnicity															
White (non-Hispanic)	70.2	72.8	66.5	81.4	80.0	32.1	39.5	56.9	80.6	79.7	77.3	48.1	4.4	85.7	77.8
Black (non-Hispanic)	13.3	10.3	15.1	6.9	5.0	58.8	40.1	22.0	5.5	8.1	13.6	33.3	86.7	14.3	3.7
Hispanic origin	11.0	11.5	11.7	6.6	9.0	4.5	16.4	15.5	8.7	5.4	4.5	14.8	6.7	--	14.8
American Indian/Alaska Native	2.7	2.7	3.7	2.2	3.4	2.3	1.3	1.9	2.9	--	4.5	--	2.2	--	--
Asian/Pacific Islander	0.9	0.9	0.6	1.1	1.3	0.3	--	1.1	0.8	1.4	--	--	--	--	--
Other	2.0	1.7	2.3	1.8	1.3	1.9	2.6	2.6	1.5	5.4	--	3.7	--	--	3.7
Total	100.0	100.0	100.0	100.0	100.0	100.0	100.0	100.0	100.0	100.0	100.0	100.0	100.0	100.0	100.0
No. of admissions	13,106	2,128	1,769	274	686	308	152	2,918	4,662	74	22	27	45	14	27

-- Quantity is zero; * Less than 0.05 percent.

NOTES: Percentages may not sum to 100 percent due to rounding. Admissions for which values were not collected, unknown, or missing are excluded from the percentage base (denominator).

SOURCE: Center for Behavioral Health Statistics and Quality, Substance Abuse and Mental Health Services Administration, Treatment Episode Data Set (TEDS). Data received through 11.21.18.

Table 16.17a. Kentucky admissions aged 12 years and older, by primary substance use and gender, age at admission, and race/ethnicity: Number, 2017

Gender, age at admission, and race/ethnicity	All admissions aged 12 years and older	Primary substance use at admission													
		Alcohol		Opiates		Cocaine		Methamphetamine/amphetamines			Tranquilizers		Hallucinogens		Other/none specified
		Alcohol only	Secondary drug	Heroin	Other opiates	Smoked cocaine	Other route	Marijuana/hashish			Sedatives	PCP	Inhalants		
Total admissions aged 12 years and older	20,420	1,925	1,979	4,789	3,504	744	353	2,770	3,487	356	15	12	--	9	477
Gender															
Male	11,383	1,347	1,336	2,457	1,674	427	215	1,686	1,794	164	5	6	--	4	268
Female	9,035	578	643	2,332	1,830	317	138	1,083	1,692	192	10	6	--	5	209
No. of admissions	20,418	1,925	1,979	4,789	3,504	744	353	2,769	3,486	356	15	12	--	9	477
Age at admission															
12 years	2	--	--	--	--	--	--	2	--	--	--	--	--	--	--
13 years	16	--	1	--	1	--	--	13	--	--	--	--	--	1	--
14 years	43	3	1	--	--	--	--	34	2	--	--	--	--	--	3
15 years	86	1	7	1	1	--	--	67	4	2	--	--	--	1	2
16 years	151	6	2	1	3	--	1	115	16	2	--	--	--	--	5
17 years	166	6	13	5	2	--	--	117	11	5	--	--	--	--	7
18 years	154	11	14	15	6	1	2	70	29	3	--	2	--	--	1
19 years	227	8	17	35	9	8	3	86	47	7	--	1	--	--	6
20 years	269	9	12	53	14	6	4	95	62	4	--	--	--	--	10
21 to 24 years	1,989	100	110	638	207	24	27	405	381	37	2	3	--	--	55
25 to 29 years	3,982	213	249	1,341	618	53	64	552	736	49	4	1	--	--	102
30 to 34 years	4,035	242	297	1,164	864	74	59	395	737	90	2	2	--	3	106
35 to 39 years	3,294	239	329	771	717	94	50	335	625	52	2	3	--	1	76
40 to 44 years	2,132	240	251	343	437	108	46	200	412	47	--	--	--	1	47
45 to 49 years	1,593	250	259	202	283	154	26	121	244	22	3	--	--	2	27
50 to 54 years	1,156	257	231	117	172	93	35	98	121	18	1	--	--	--	13
55 to 59 years	768	200	138	80	117	97	23	46	46	9	--	--	--	--	12
60 to 64 years	240	73	39	19	40	22	12	12	13	5	1	--	--	--	4
65 to 69 years	84	47	8	3	11	5	1	5	1	2	--	--	--	--	1
70 to 74 years	26	15	1	1	2	5	--	1	--	1	--	--	--	--	--
75 years and older	7	5	--	--	--	--	--	1	--	1	--	--	--	--	--
No. of admissions	20,420	1,925	1,979	4,789	3,504	744	353	2,770	3,487	356	15	12	--	9	477
Race/ethnicity															
White (non-Hispanic)	16,936	1,556	1,498	4,271	3,242	247	202	2,113	3,093	317	14	9	--	9	365
Black (non-Hispanic)	1,970	155	349	295	92	460	120	345	84	21	1	--	--	--	48
Hispanic origin	297	43	34	67	27	11	7	42	51	9	--	1	--	--	5
American Indian/Alaska Native	41	4	4	9	4	2	1	4	10	1	--	--	--	--	2
Asian/Pacific Islander	41	6	3	11	6	--	--	7	8	--	--	--	--	--	--
Other	1,115	159	88	132	129	24	22	256	238	8	--	2	--	--	57
No. of admissions	20,400	1,923	1,976	4,785	3,500	744	352	2,767	3,484	356	15	12	--	9	477

-- Quantity is zero.

NOTE: Admissions for which values were not collected, unknown, or missing are excluded from the sum total.

SOURCE: Center for Behavioral Health Statistics and Quality, Substance Abuse and Mental Health Services Administration, Treatment Episode Data Set (TEDS). Data received through 11.21.18.

Table 16.17b. Kentucky admissions aged 12 years and older, by primary substance use and gender, age at admission, and race/ethnicity: Percent distribution, 2017

Gender, age at admission, and race/ethnicity	All admissions aged 12 years and older	Primary substance use at admission													
		Alcohol		Opiates		Cocaine		Marijuana/hashish	Methamphetamine/amphetamines	Tranquilizers	Sedatives	Hallucinogens	PCP	Inhalants	Other/none specified
		Alcohol only	Secondary drug	Heroin	Other opiates	Smoked cocaine	Other route								
Total admissions aged 12 years and older	20,420	1,925	1,979	4,789	3,504	744	353	2,770	3,487	356	15	12	--	9	477
Gender															
Male	55.7	70.0	67.5	51.3	47.8	57.4	60.9	60.9	51.5	46.1	33.3	50.0	--	44.4	56.2
Female	44.3	30.0	32.5	48.7	52.2	42.6	39.1	39.1	48.5	53.9	66.7	50.0	--	55.6	43.8
Total	100.0	100.0	100.0	100.0	100.0	100.0	100.0	100.0	100.0	100.0	100.0	100.0	--	100.0	100.0
No. of admissions	20,418	1,925	1,979	4,789	3,504	744	353	2,769	3,486	356	15	12	--	9	477
Age at admission															
12 years	*	--	--	--	--	--	--	0.1	--	--	--	--	--	--	--
13 years	0.1	--	0.1	--	*	--	--	0.5	--	--	--	--	--	11.1	--
14 years	0.2	0.2	0.1	--	--	--	--	1.2	0.1	--	--	--	--	--	0.6
15 years	0.4	0.1	0.4	*	*	--	--	2.4	0.1	0.6	--	--	--	11.1	0.4
16 years	0.7	0.3	0.1	*	0.1	--	0.3	4.2	0.5	0.6	--	--	--	--	1.0
17 years	0.8	0.3	0.7	0.1	0.1	--	--	4.2	0.3	1.4	--	--	--	--	1.5
18 years	0.8	0.6	0.7	0.3	0.2	0.1	0.6	2.5	0.8	0.8	--	16.7	--	--	0.2
19 years	1.1	0.4	0.9	0.7	0.3	1.1	0.8	3.1	1.3	2.0	--	8.3	--	--	1.3
20 years	1.3	0.5	0.6	1.1	0.4	0.8	1.1	3.4	1.8	1.1	--	--	--	--	2.1
21 to 24 years	9.7	5.2	5.6	13.3	5.9	3.2	7.6	14.6	10.9	10.4	13.3	25.0	--	--	11.5
25 to 29 years	19.5	11.1	12.6	28.0	17.6	7.1	18.1	19.9	21.1	13.8	26.7	8.3	--	--	21.4
30 to 34 years	19.8	12.6	15.0	24.3	24.7	9.9	16.7	14.3	21.1	25.3	13.3	16.7	--	33.3	22.2
35 to 39 years	16.1	12.4	16.6	16.1	20.5	12.6	14.2	12.1	17.9	14.6	13.3	25.0	--	11.1	15.9
40 to 44 years	10.4	12.5	12.7	7.2	12.5	14.5	13.0	7.2	11.8	13.2	--	--	--	11.1	9.9
45 to 49 years	7.8	13.0	13.1	4.2	8.1	20.7	7.4	4.4	7.0	6.2	20.0	--	--	22.2	5.7
50 to 54 years	5.7	13.4	11.7	2.4	4.9	12.5	9.9	3.5	3.5	5.1	6.7	--	--	--	2.7
55 to 59 years	3.8	10.4	7.0	1.7	3.3	13.0	6.5	1.7	1.3	2.5	--	--	--	--	2.5
60 to 64 years	1.2	3.8	2.0	0.4	1.1	3.0	3.4	0.4	0.4	1.4	6.7	--	--	--	0.8
65 to 69 years	0.4	2.4	0.4	0.1	0.3	0.7	0.3	0.2	*	0.6	--	--	--	--	0.2
70 to 74 years	0.1	0.8	0.1	*	0.1	0.7	--	*	--	0.3	--	--	--	--	--
75 years and older	*	0.3	--	--	--	--	--	*	--	0.3	--	--	--	--	--
Total	100.0	100.0	100.0	100.0	100.0	100.0	100.0	100.0	100.0	100.0	100.0	100.0	--	100.0	100.0
No. of admissions	20,420	1,925	1,979	4,789	3,504	744	353	2,770	3,487	356	15	12	--	9	477
Race/ethnicity															
White (non-Hispanic)	83.0	80.9	75.8	89.3	92.6	33.2	57.4	76.4	88.8	89.0	93.3	75.0	--	100.0	76.5
Black (non-Hispanic)	9.7	8.1	17.7	6.2	2.6	61.8	34.1	12.5	2.4	5.9	6.7	--	--	--	10.1
Hispanic origin	1.5	2.2	1.7	1.4	0.8	1.5	2.0	1.5	1.5	2.5	--	8.3	--	--	1.0
American Indian/Alaska Native	0.2	0.2	0.2	0.2	0.1	0.3	0.3	0.1	0.3	0.3	--	--	--	--	0.4
Asian/Pacific Islander	0.2	0.3	0.2	0.2	0.2	--	--	0.3	0.2	--	--	--	--	--	--
Other	5.5	8.3	4.5	2.8	3.7	3.2	6.3	9.3	6.8	2.2	--	16.7	--	--	11.9
Total	100.0	100.0	100.0	100.0	100.0	100.0	100.0	100.0	100.0	100.0	100.0	100.0	--	100.0	100.0
No. of admissions	20,400	1,923	1,976	4,785	3,500	744	352	2,767	3,484	356	15	12	--	9	477

-- Quantity is zero; * Less than 0.05 percent.

NOTES: Percentages may not sum to 100 percent due to rounding. Admissions for which values were not collected, unknown, or missing are excluded from the percentage base (denominator).

SOURCE: Center for Behavioral Health Statistics and Quality, Substance Abuse and Mental Health Services Administration, Treatment Episode Data Set (TEDS). Data received through 11.21.18.

Table 16.18a. Louisiana admissions aged 12 years and older, by primary substance use and gender, age at admission, and race/ethnicity: Number, 2017

Gender, age at admission, and race/ethnicity	All admissions aged 12 years and older	Primary substance use at admission													
		Alcohol		Opiates		Cocaine		Marijuana/hashish	Methamphetamine/amphetamines	Tranquilizers	Sedatives	Hallucinogens	PCP	Inhalants	Other/none specified
		Alcohol only	Secondary drug	Heroin	Other opiates	Smoked cocaine	Other route								
Total admissions aged 12 years and older	16,448	989	1,094	1,206	829	688	287	1,329	1,665	160	44	29	38	12	8,078
Gender															
Male	9,874	689	761	824	454	436	199	816	908	82	20	23	29	5	4,628
Female	6,570	299	332	382	375	252	88	513	757	78	24	6	9	7	3,448
No. of admissions	16,444	988	1,093	1,206	829	688	287	1,329	1,665	160	44	29	38	12	8,076
Age at admission															
12 years	10	--	--	--	--	--	--	3	--	--	--	--	--	--	7
13 years	41	1	1	--	2	--	--	23	--	--	--	--	--	--	14
14 years	73	--	--	--	3	--	--	49	--	--	--	--	--	1	20
15 years	130	--	2	--	1	--	--	80	3	--	--	--	1	--	43
16 years	209	--	2	1	2	--	1	111	7	3	--	3	--	--	79
17 years	171	--	4	3	3	1	--	60	13	3	2	4	--	1	77
18 years	148	--	6	2	3	--	1	33	18	2	--	--	--	--	83
19 years	212	5	8	4	5	1	6	33	21	8	--	1	--	--	120
20 years	277	3	7	11	5	2	5	48	22	8	1	1	--	--	164
21 to 24 years	1,471	28	60	86	75	10	22	205	155	18	3	3	1	3	802
25 to 29 years	2,681	80	120	289	174	34	50	231	351	33	10	5	5	1	1,298
30 to 34 years	2,831	106	154	292	222	52	49	169	412	31	12	2	18	1	1,311
35 to 39 years	2,442	163	159	238	161	77	38	127	330	26	7	4	5	1	1,106
40 to 44 years	1,521	137	140	127	53	81	22	50	146	11	3	3	5	1	742
45 to 49 years	1,383	127	123	74	59	125	34	33	96	9	--	2	2	3	696
50 to 54 years	1,296	147	146	27	33	151	33	35	62	5	2	--	--	--	655
55 to 59 years	971	113	113	25	21	102	16	25	22	1	4	1	--	--	528
60 to 64 years	411	60	39	18	6	42	9	9	7	1	--	--	1	--	219
65 to 69 years	119	13	10	8	1	10	1	3	--	--	--	--	--	--	73
70 to 74 years	39	4	--	1	--	--	--	2	--	--	--	--	--	--	32
75 years and older	12	2	--	--	--	--	--	--	--	1	--	--	--	--	9
No. of admissions	16,448	989	1,094	1,206	829	688	287	1,329	1,665	160	44	29	38	12	8,078
Race/ethnicity															
White (non-Hispanic)	9,508	582	551	812	661	125	75	520	1,430	115	30	18	11	6	4,572
Black (non-Hispanic)	5,450	260	406	341	129	526	187	579	120	34	9	10	20	4	2,825
Hispanic origin	323	30	20	21	9	11	7	29	18	4	--	--	1	1	172
American Indian/Alaska Native	124	9	6	2	6	--	--	11	10	--	2	--	--	1	77
Asian/Pacific Islander	46	5	1	10	4	1	--	1	2	1	--	--	--	--	21
Other	533	75	81	5	14	8	6	121	62	5	3	--	4	--	149
No. of admissions	15,984	961	1,065	1,191	823	671	275	1,261	1,642	159	44	28	36	12	7,816

-- Quantity is zero.

NOTE: Admissions for which values were not collected, unknown, or missing are excluded from the sum total.

SOURCE: Center for Behavioral Health Statistics and Quality, Substance Abuse and Mental Health Services Administration, Treatment Episode Data Set (TEDS). Data received through 11.21.18.

Table 16.18b. Louisiana admissions aged 12 years and older, by primary substance use and gender, age at admission, and race/ethnicity: Percent distribution, 2017

Gender, age at admission, and race/ethnicity	All admissions aged 12 years and older	Primary substance use at admission													
		Alcohol		Opiates		Cocaine		Marijuana/hashish	Methamphetamine/amphetamines	Tranquilizers	Sedatives	Hallucinogens	PCP	Inhalants	Other/none specified
		Alcohol only	Secondary drug	Heroin	Other opiates	Smoked cocaine	Other route								
Total admissions aged 12 years and older	16,448	989	1,094	1,206	829	688	287	1,329	1,665	160	44	29	38	12	8,078
Gender															
Male	60.0	69.7	69.6	68.3	54.8	63.4	69.3	61.4	54.5	51.3	45.5	79.3	76.3	41.7	57.3
Female	40.0	30.3	30.4	31.7	45.2	36.6	30.7	38.6	45.5	48.8	54.5	20.7	23.7	58.3	42.7
Total	100.0	100.0	100.0	100.0	100.0	100.0	100.0	100.0	100.0	100.0	100.0	100.0	100.0	100.0	100.0
No. of admissions	16,444	988	1,093	1,206	829	688	287	1,329	1,665	160	44	29	38	12	8,076
Age at admission															
12 years	0.1	--	--	--	--	--	--	0.2	--	--	--	--	--	--	0.1
13 years	0.2	0.1	0.1	--	0.2	--	--	1.7	--	--	--	--	--	--	0.2
14 years	0.4	--	--	--	0.4	--	--	3.7	--	--	--	--	--	8.3	0.2
15 years	0.8	--	0.2	--	0.1	--	--	6.0	0.2	--	--	--	2.6	--	0.5
16 years	1.3	--	0.2	0.1	0.2	--	0.3	8.4	0.4	1.9	--	10.3	--	--	1.0
17 years	1.0	--	0.4	0.2	0.4	0.1	--	4.5	0.8	1.9	4.5	13.8	--	8.3	1.0
18 years	0.9	--	0.5	0.2	0.4	--	0.3	2.5	1.1	1.3	--	--	--	--	1.0
19 years	1.3	0.5	0.7	0.3	0.6	0.1	2.1	2.5	1.3	5.0	--	3.4	--	--	1.5
20 years	1.7	0.3	0.6	0.9	0.6	0.3	1.7	3.6	1.3	5.0	2.3	3.4	--	--	2.0
21 to 24 years	8.9	2.8	5.5	7.1	9.0	1.5	7.7	15.4	9.3	11.3	6.8	10.3	2.6	25.0	9.9
25 to 29 years	16.3	8.1	11.0	24.0	21.0	4.9	17.4	17.4	21.1	20.6	22.7	17.2	13.2	8.3	16.1
30 to 34 years	17.2	10.7	14.1	24.2	26.8	7.6	17.1	12.7	24.7	19.4	27.3	6.9	47.4	8.3	16.2
35 to 39 years	14.8	16.5	14.5	19.7	19.4	11.2	13.2	9.6	19.8	16.3	15.9	13.8	13.2	8.3	13.7
40 to 44 years	9.2	13.9	12.8	10.5	6.4	11.8	7.7	3.8	8.8	6.9	6.8	10.3	13.2	8.3	9.2
45 to 49 years	8.4	12.8	11.2	6.1	7.1	18.2	11.8	2.5	5.8	5.6	--	6.9	5.3	25.0	8.6
50 to 54 years	7.9	14.9	13.3	2.2	4.0	21.9	11.5	2.6	3.7	3.1	4.5	--	--	--	8.1
55 to 59 years	5.9	11.4	10.3	2.1	2.5	14.8	5.6	1.9	1.3	0.6	9.1	3.4	--	--	6.5
60 to 64 years	2.5	6.1	3.6	1.5	0.7	6.1	3.1	0.7	0.4	0.6	--	--	2.6	--	2.7
65 to 69 years	0.7	1.3	0.9	0.7	0.1	1.5	0.3	0.2	--	--	--	--	--	--	0.9
70 to 74 years	0.2	0.4	--	0.1	--	--	--	0.2	--	--	--	--	--	--	0.4
75 years and older	0.1	0.2	--	--	--	--	--	--	--	0.6	--	--	--	--	0.1
Total	100.0	100.0	100.0	100.0	100.0	100.0	100.0	100.0	100.0	100.0	100.0	100.0	100.0	100.0	100.0
No. of admissions	16,448	989	1,094	1,206	829	688	287	1,329	1,665	160	44	29	38	12	8,078
Race/ethnicity															
White (non-Hispanic)	59.5	60.6	51.7	68.2	80.3	18.6	27.3	41.2	87.1	72.3	68.2	64.3	30.6	50.0	58.5
Black (non-Hispanic)	34.1	27.1	38.1	28.6	15.7	78.4	68.0	45.9	7.3	21.4	20.5	35.7	55.6	33.3	36.1
Hispanic origin	2.0	3.1	1.9	1.8	1.1	1.6	2.5	2.3	1.1	2.5	--	--	2.8	8.3	2.2
American Indian/Alaska Native	0.8	0.9	0.6	0.2	0.7	--	--	0.9	0.6	--	4.5	--	--	8.3	1.0
Asian/Pacific Islander	0.3	0.5	0.1	0.8	0.5	0.1	--	0.1	0.1	0.6	--	--	--	--	0.3
Other	3.3	7.8	7.6	0.4	1.7	1.2	2.2	9.6	3.8	3.1	6.8	--	11.1	--	1.9
Total	100.0	100.0	100.0	100.0	100.0	100.0	100.0	100.0	100.0	100.0	100.0	100.0	100.0	100.0	100.0
No. of admissions	15,984	961	1,065	1,191	823	671	275	1,261	1,642	159	44	28	36	12	7,816

-- Quantity is zero.

NOTES: Percentages may not sum to 100 percent due to rounding. Admissions for which values were not collected, unknown, or missing are excluded from the percentage base (denominator).

SOURCE: Center for Behavioral Health Statistics and Quality, Substance Abuse and Mental Health Services Administration, Treatment Episode Data Set (TEDS). Data received through 11.21.18.

Table 16.19a. Maine admissions aged 12 years and older, by primary substance use and gender, age at admission, and race/ethnicity: Number, 2017

Gender, age at admission, and race/ethnicity	All admissions aged 12 years and older	Primary substance use at admission													
		Alcohol		Opiates		Cocaine		Marijuana/hashish	Methamphetamine/amphetamines	Tranquilizers	Sedatives	Hallucinogens	PCP	Inhalants	Other/none specified
		Alcohol only	Secondary drug	Heroin	Other opiates	Smoked cocaine	Other route								
Total admissions aged 12 years and older	8,606	1,891	1,339	2,719	1,663	182	142	431	115	60	4	8	2	4	46
Gender															
Male	5,238	1,280	949	1,526	870	94	78	301	73	25	3	5	--	3	31
Female	3,368	611	390	1,193	793	88	64	130	42	35	1	3	2	1	15
No. of admissions	8,606	1,891	1,339	2,719	1,663	182	142	431	115	60	4	8	2	4	46
Age at admission															
12 years	--	--	--	--	--	--	--	--	--	--	--	--	--	--	--
13 years	7	--	2	--	--	--	--	5	--	--	--	--	--	--	--
14 years	24	--	4	2	--	--	--	18	--	--	--	--	--	--	--
15 years	47	3	4	1	--	--	--	39	--	--	--	--	--	--	--
16 years	85	2	15	2	1	--	--	62	--	2	--	--	--	--	1
17 years	113	6	16	7	--	2	3	69	5	5	--	--	--	--	--
18 years	61	9	6	8	3	1	6	21	3	2	--	--	--	--	2
19 years	78	4	16	36	6	1	--	10	1	2	1	1	--	--	--
20 years	86	6	18	34	9	1	1	13	3	--	--	--	--	--	1
21 to 24 years	717	105	142	299	91	12	9	35	11	7	--	2	--	--	4
25 to 29 years	1,533	178	203	679	343	28	18	43	21	10	--	2	--	1	7
30 to 34 years	1,673	206	207	681	405	47	38	36	29	12	2	3	--	--	7
35 to 39 years	1,357	252	193	493	293	22	30	25	29	9	1	--	--	3	7
40 to 44 years	771	183	123	215	166	27	21	22	2	5	--	--	--	--	7
45 to 49 years	682	247	136	128	122	19	10	10	3	2	--	--	--	--	5
50 to 54 years	625	242	127	94	121	18	4	9	6	2	--	--	--	--	2
55 to 59 years	409	220	80	24	60	4	1	12	2	1	--	--	2	--	3
60 to 64 years	214	135	32	11	32	--	1	2	--	1	--	--	--	--	--
65 to 69 years	83	57	12	5	9	--	--	--	--	--	--	--	--	--	--
70 to 74 years	30	25	3	--	2	--	--	--	--	--	--	--	--	--	--
75 years and older	11	11	--	--	--	--	--	--	--	--	--	--	--	--	--
No. of admissions	8,606	1,891	1,339	2,719	1,663	182	142	431	115	60	4	8	2	4	46
Race/ethnicity															
White (non-Hispanic)	8,073	1,807	1,231	2,559	1,583	169	127	385	104	54	4	8	2	4	36
Black (non-Hispanic)	127	15	35	29	11	6	2	22	4	--	--	--	--	--	3
Hispanic origin	127	22	23	41	21	4	3	9	3	1	--	--	--	--	--
American Indian/Alaska Native	146	22	27	44	35	1	6	4	1	3	--	--	--	--	3
Asian/Pacific Islander	19	2	3	6	3	--	--	3	1	1	--	--	--	--	--
Other	80	11	14	33	8	1	3	8	1	--	--	--	--	--	1
No. of admissions	8,572	1,879	1,333	2,712	1,661	181	141	431	114	59	4	8	2	4	43

-- Quantity is zero.

NOTE: Admissions for which values were not collected, unknown, or missing are excluded from the sum total.

SOURCE: Center for Behavioral Health Statistics and Quality, Substance Abuse and Mental Health Services Administration, Treatment Episode Data Set (TEDS). Data received through 11.21.18.

Table 16.19b. Maine admissions aged 12 years and older, by primary substance use and gender, age at admission, and race/ethnicity: Percent distribution, 2017

Gender, age at admission, and race/ethnicity	All admissions aged 12 years and older	Primary substance use at admission													
		Alcohol		Opiates		Cocaine		Methamphetamine/amphetamines			Hallucinogens		Other/none specified		
		Alcohol only	Secondary drug	Heroin	Other opiates	Smoked cocaine	Other route	Marijuana/hashish	Tranquilizers	Sedatives	PCP	Inhalants			
Total admissions aged 12 years and older	8,606	1,891	1,339	2,719	1,663	182	142	431	115	60	4	8	2	4	46
Gender															
Male	60.9	67.7	70.9	56.1	52.3	51.6	54.9	69.8	63.5	41.7	75.0	62.5	--	75.0	67.4
Female	39.1	32.3	29.1	43.9	47.7	48.4	45.1	30.2	36.5	58.3	25.0	37.5	100.0	25.0	32.6
Total	100.0	100.0	100.0	100.0	100.0	100.0	100.0	100.0	100.0	100.0	100.0	100.0	100.0	100.0	100.0
No. of admissions	8,606	1,891	1,339	2,719	1,663	182	142	431	115	60	4	8	2	4	46
Age at admission															
12 years	--	--	--	--	--	--	--	--	--	--	--	--	--	--	--
13 years	0.1	--	0.1	--	--	--	--	1.2	--	--	--	--	--	--	--
14 years	0.3	--	0.3	0.1	--	--	--	4.2	--	--	--	--	--	--	--
15 years	0.5	0.2	0.3	*	--	--	--	9.0	--	--	--	--	--	--	--
16 years	1.0	0.1	1.1	0.1	0.1	--	--	14.4	--	3.3	--	--	--	--	2.2
17 years	1.3	0.3	1.2	0.3	--	1.1	2.1	16.0	4.3	8.3	--	--	--	--	--
18 years	0.7	0.5	0.4	0.3	0.2	0.5	4.2	4.9	2.6	3.3	--	--	--	--	4.3
19 years	0.9	0.2	1.2	1.3	0.4	0.5	--	2.3	0.9	3.3	25.0	12.5	--	--	--
20 years	1.0	0.3	1.3	1.3	0.5	0.5	0.7	3.0	2.6	--	--	--	--	--	2.2
21 to 24 years	8.3	5.6	10.6	11.0	5.5	6.6	6.3	8.1	9.6	11.7	--	25.0	--	--	8.7
25 to 29 years	17.8	9.4	15.2	25.0	20.6	15.4	12.7	10.0	18.3	16.7	--	25.0	--	25.0	15.2
30 to 34 years	19.4	10.9	15.5	25.0	24.4	25.8	26.8	8.4	25.2	20.0	50.0	37.5	--	--	15.2
35 to 39 years	15.8	13.3	14.4	18.1	17.6	12.1	21.1	5.8	25.2	15.0	25.0	--	--	75.0	15.2
40 to 44 years	9.0	9.7	9.2	7.9	10.0	14.8	14.8	5.1	1.7	8.3	--	--	--	--	15.2
45 to 49 years	7.9	13.1	10.2	4.7	7.3	10.4	7.0	2.3	2.6	3.3	--	--	--	--	10.9
50 to 54 years	7.3	12.8	9.5	3.5	7.3	9.9	2.8	2.1	5.2	3.3	--	--	--	--	4.3
55 to 59 years	4.8	11.6	6.0	0.9	3.6	2.2	0.7	2.8	1.7	1.7	--	--	100.0	--	6.5
60 to 64 years	2.5	7.1	2.4	0.4	1.9	--	0.7	0.5	--	1.7	--	--	--	--	--
65 to 69 years	1.0	3.0	0.9	0.2	0.5	--	--	--	--	--	--	--	--	--	--
70 to 74 years	0.3	1.3	0.2	--	0.1	--	--	--	--	--	--	--	--	--	--
75 years and older	0.1	0.6	--	--	--	--	--	--	--	--	--	--	--	--	--
Total	100.0	100.0	100.0	100.0	100.0	100.0	100.0	100.0	100.0	100.0	100.0	100.0	100.0	100.0	100.0
No. of admissions	8,606	1,891	1,339	2,719	1,663	182	142	431	115	60	4	8	2	4	46
Race/ethnicity															
White (non-Hispanic)	94.2	96.2	92.3	94.4	95.3	93.4	90.1	89.3	91.2	91.5	100.0	100.0	100.0	100.0	83.7
Black (non-Hispanic)	1.5	0.8	2.6	1.1	0.7	3.3	1.4	5.1	3.5	--	--	--	--	--	7.0
Hispanic origin	1.5	1.2	1.7	1.5	1.3	2.2	2.1	2.1	2.6	1.7	--	--	--	--	--
American Indian/Alaska Native	1.7	1.2	2.0	1.6	2.1	0.6	4.3	0.9	0.9	5.1	--	--	--	--	7.0
Asian/Pacific Islander	0.2	0.1	0.2	0.2	0.2	--	--	0.7	0.9	1.7	--	--	--	--	--
Other	0.9	0.6	1.1	1.2	0.5	0.6	2.1	1.9	0.9	--	--	--	--	--	2.3
Total	100.0	100.0	100.0	100.0	100.0	100.0	100.0	100.0	100.0	100.0	100.0	100.0	100.0	100.0	100.0
No. of admissions	8,572	1,879	1,333	2,712	1,661	181	141	431	114	59	4	8	2	4	43

-- Quantity is zero; * Less than 0.05 percent.

NOTES: Percentages may not sum to 100 percent due to rounding. Admissions for which values were not collected, unknown, or missing are excluded from the percentage base (denominator).

SOURCE: Center for Behavioral Health Statistics and Quality, Substance Abuse and Mental Health Services Administration, Treatment Episode Data Set (TEDS). Data received through 11.21.18.

Table 16.20a. Maryland admissions aged 12 years and older, by primary substance use and gender, age at admission, and race/ethnicity: Number, 2017

Gender, age at admission, and race/ethnicity	All admissions aged 12 years and older	Primary substance use at admission													
		Alcohol		Opiates		Cocaine		Methamphetamine/amphetamines			Hallucinogens		Inhalants	Other/none specified	
		Alcohol only	Secondary drug	Heroin	Other opiates	Smoked cocaine	Other route	Marijuana/hashish	Tranquilizers	Sedatives	PCP				
Total admissions aged 12 years and older	150,818	12,818	8,119	81,001	22,506	4,829	2,091	8,501	368	1,296	79	185	586	17	8,422
Gender															
Male	88,108	8,615	5,683	46,375	10,761	2,660	1,265	5,859	245	653	40	125	404	11	5,412
Female	62,708	4,202	2,436	34,626	11,745	2,168	826	2,642	123	643	39	60	182	6	3,010
No. of admissions	150,816	12,817	8,119	81,001	22,506	4,828	2,091	8,501	368	1,296	79	185	586	17	8,422
Age at admission															
12 years	28	2	--	--	--	--	--	21	--	--	--	--	--	--	5
13 years	78	7	--	--	1	--	--	61	--	--	--	--	--	--	9
14 years	233	11	2	--	1	--	--	183	--	1	--	--	--	1	34
15 years	495	5	13	2	4	1	1	384	--	9	--	--	--	1	75
16 years	724	13	21	6	9	--	1	579	3	2	2	3	--	--	85
17 years	883	25	18	35	23	5	8	620	2	6	1	1	3	--	136
18 years	645	39	27	68	29	12	3	358	1	14	--	--	1	--	93
19 years	895	56	43	238	80	10	19	311	4	11	3	--	3	2	115
20 years	1,187	59	64	420	140	11	10	304	4	16	2	2	4	--	151
21 to 24 years	9,990	514	485	4,830	1,540	150	134	1,283	33	121	5	18	29	--	848
25 to 29 years	26,007	1,493	1,242	13,582	4,748	448	378	1,702	114	259	10	47	146	9	1,829
30 to 34 years	24,618	1,821	1,374	12,446	4,965	528	337	1,048	79	273	17	46	161	1	1,522
35 to 39 years	18,642	1,743	1,116	9,270	3,603	478	269	723	55	204	12	31	111	1	1,026
40 to 44 years	13,204	1,290	766	7,185	2,015	512	226	341	34	104	5	21	43	--	662
45 to 49 years	17,027	1,657	889	10,345	1,945	855	249	235	25	92	6	11	38	2	678
50 to 54 years	16,700	1,826	1,084	10,000	1,672	968	237	183	4	97	6	2	35	--	586
55 to 59 years	11,804	1,437	668	7,297	1,124	568	143	114	6	54	5	3	9	--	376
60 to 64 years	5,512	633	241	3,662	458	219	59	42	4	31	4	--	3	--	156
65 to 69 years	1,658	131	45	1,270	119	50	9	6	--	--	1	--	--	--	27
70 to 74 years	406	36	16	300	27	13	4	3	--	1	--	--	--	--	6
75 years and older	82	20	5	45	3	1	4	--	--	1	--	--	--	--	3
No. of admissions	150,818	12,818	8,119	81,001	22,506	4,829	2,091	8,501	368	1,296	79	185	586	17	8,422
Race/ethnicity															
White (non-Hispanic)	85,493	6,860	3,964	48,246	16,130	1,874	1,102	2,181	233	983	57	56	133	14	3,660
Black (non-Hispanic)	54,416	4,723	3,733	30,273	3,670	2,764	884	5,461	108	258	18	116	389	3	2,016
Hispanic origin	2,247	454	180	833	192	49	40	343	10	19	2	7	11	--	107
American Indian/Alaska Native	430	57	45	228	42	13	8	16	3	4	--	--	2	--	12
Asian/Pacific Islander	506	85	38	234	50	15	8	37	7	5	--	1	2	--	24
Other	971	106	68	436	109	32	19	116	2	7	--	4	14	--	58
No. of admissions	144,063	12,285	8,028	80,250	20,193	4,747	2,061	8,154	363	1,276	77	184	551	17	5,877

-- Quantity is zero.

NOTE: Admissions for which values were not collected, unknown, or missing are excluded from the sum total.

SOURCE: Center for Behavioral Health Statistics and Quality, Substance Abuse and Mental Health Services Administration, Treatment Episode Data Set (TEDS). Data received through 11.21.18.

Table 16.20b. Maryland admissions aged 12 years and older, by primary substance use and gender, age at admission, and race/ethnicity: Percent distribution, 2017

Gender, age at admission, and race/ethnicity	All admissions aged 12 years and older	Primary substance use at admission													
		Alcohol		Opiates		Cocaine		Marijuana/hashish	Methamphetamine/amphetamines	Tranquilizers	Sedatives	Hallucinogens	PCP	Inhalants	Other/none specified
		Alcohol only	Secondary drug	Heroin	Other opiates	Smoked cocaine	Other route								
Total admissions aged 12 years and older	150,818	12,818	8,119	81,001	22,506	4,829	2,091	8,501	368	1,296	79	185	586	17	8,422
Gender															
Male	58.4	67.2	70.0	57.3	47.8	55.1	60.5	68.9	66.6	50.4	50.6	67.6	68.9	64.7	64.3
Female	41.6	32.8	30.0	42.7	52.2	44.9	39.5	31.1	33.4	49.6	49.4	32.4	31.1	35.3	35.7
Total	100.0	100.0	100.0	100.0	100.0	100.0	100.0	100.0	100.0	100.0	100.0	100.0	100.0	100.0	100.0
No. of admissions	150,816	12,817	8,119	81,001	22,506	4,828	2,091	8,501	368	1,296	79	185	586	17	8,422
Age at admission															
12 years	*	*	--	--	--	--	--	0.2	--	--	--	--	--	--	0.1
13 years	0.1	0.1	--	--	*	--	--	0.7	--	--	--	--	--	--	0.1
14 years	0.2	0.1	*	--	*	--	--	2.2	--	0.1	--	--	--	5.9	0.4
15 years	0.3	*	0.2	*	*	*	*	4.5	--	0.7	--	--	--	5.9	0.9
16 years	0.5	0.1	0.3	*	*	--	*	6.8	0.8	0.2	2.5	1.6	--	--	1.0
17 years	0.6	0.2	0.2	*	0.1	0.1	0.4	7.3	0.5	0.5	1.3	0.5	0.5	--	1.6
18 years	0.4	0.3	0.3	0.1	0.1	0.2	0.1	4.2	0.3	1.1	--	--	0.2	--	1.1
19 years	0.6	0.4	0.5	0.3	0.4	0.2	0.9	3.7	1.1	0.8	3.8	--	0.5	11.8	1.4
20 years	0.8	0.5	0.8	0.5	0.6	0.2	0.5	3.6	1.1	1.2	2.5	1.1	0.7	--	1.8
21 to 24 years	6.6	4.0	6.0	6.0	6.8	3.1	6.4	15.1	9.0	9.3	6.3	9.7	4.9	--	10.1
25 to 29 years	17.2	11.6	15.3	16.8	21.1	9.3	18.1	20.0	31.0	20.0	12.7	25.4	24.9	52.9	21.7
30 to 34 years	16.3	14.2	16.9	15.4	22.1	10.9	16.1	12.3	21.5	21.1	21.5	24.9	27.5	5.9	18.1
35 to 39 years	12.4	13.6	13.7	11.4	16.0	9.9	12.9	8.5	14.9	15.7	15.2	16.8	18.9	5.9	12.2
40 to 44 years	8.8	10.1	9.4	8.9	9.0	10.6	10.8	4.0	9.2	8.0	6.3	11.4	7.3	--	7.9
45 to 49 years	11.3	12.9	10.9	12.8	8.6	17.7	11.9	2.8	6.8	7.1	7.6	5.9	6.5	11.8	8.1
50 to 54 years	11.1	14.2	13.4	12.3	7.4	20.0	11.3	2.2	1.1	7.5	7.6	1.1	6.0	--	7.0
55 to 59 years	7.8	11.2	8.2	9.0	5.0	11.8	6.8	1.3	1.6	4.2	6.3	1.6	1.5	--	4.5
60 to 64 years	3.7	4.9	3.0	4.5	2.0	4.5	2.8	0.5	1.1	2.4	5.1	--	0.5	--	1.9
65 to 69 years	1.1	1.0	0.6	1.6	0.5	1.0	0.4	0.1	--	--	1.3	--	--	--	0.3
70 to 74 years	0.3	0.3	0.2	0.4	0.1	0.3	0.2	*	--	0.1	--	--	--	--	0.1
75 years and older	0.1	0.2	0.1	0.1	*	*	0.2	--	--	0.1	--	--	--	--	*
Total	100.0	100.0	100.0	100.0	100.0	100.0	100.0	100.0	100.0	100.0	100.0	100.0	100.0	100.0	100.0
No. of admissions	150,818	12,818	8,119	81,001	22,506	4,829	2,091	8,501	368	1,296	79	185	586	17	8,422
Race/ethnicity															
White (non-Hispanic)	59.3	55.8	49.4	60.1	79.9	39.5	53.5	26.7	64.2	77.0	74.0	30.4	24.1	82.4	62.3
Black (non-Hispanic)	37.8	38.4	46.5	37.7	18.2	58.2	42.9	67.0	29.8	20.2	23.4	63.0	70.6	17.6	34.3
Hispanic origin	1.6	3.7	2.2	1.0	1.0	1.0	1.9	4.2	2.8	1.5	2.6	3.8	2.0	--	1.8
American Indian/Alaska Native	0.3	0.5	0.6	0.3	0.2	0.3	0.4	0.2	0.8	0.3	--	--	0.4	--	0.2
Asian/Pacific Islander	0.4	0.7	0.5	0.3	0.2	0.3	0.4	0.5	1.9	0.4	--	0.5	0.4	--	0.4
Other	0.7	0.9	0.8	0.5	0.5	0.7	0.9	1.4	0.6	0.5	--	2.2	2.5	--	1.0
Total	100.0	100.0	100.0	100.0	100.0	100.0	100.0	100.0	100.0	100.0	100.0	100.0	100.0	100.0	100.0
No. of admissions	144,063	12,285	8,028	80,250	20,193	4,747	2,061	8,154	363	1,276	77	184	551	17	5,877

-- Quantity is zero; * Less than 0.05 percent.

NOTES: Percentages may not sum to 100 percent due to rounding. Admissions for which values were not collected, unknown, or missing are excluded from the percentage base (denominator).

SOURCE: Center for Behavioral Health Statistics and Quality, Substance Abuse and Mental Health Services Administration, Treatment Episode Data Set (TEDS). Data received through 11.21.18.

Table 16.21a. Massachusetts admissions aged 12 years and older, by primary substance use and gender, age at admission, and race/ethnicity: Number, 2017

Gender, age at admission, and race/ethnicity	All admissions aged 12 years and older	Primary substance use at admission													
		Alcohol		Opiates		Cocaine		Marijuana/hashish	Methamphetamine/amphetamines	Tranquilizers	Sedatives	Hallucinogens	PCP	Inhalants	Other/none specified
		Alcohol only	Secondary drug	Heroin	Other opiates	Smoked cocaine	Other route								
Total admissions aged 12 years and older	82,942	16,241	8,517	45,394	3,871	2,042	2,122	2,621	339	1,413	16	33	44	6	283
Gender															
Male	57,088	11,318	6,040	31,533	2,421	1,085	1,310	1,971	260	891	11	23	32	1	192
Female	25,753	4,901	2,462	13,829	1,449	949	806	638	78	521	5	9	12	5	89
No. of admissions	82,841	16,219	8,502	45,362	3,870	2,034	2,116	2,609	338	1,412	16	32	44	6	281
Age at admission															
12 years	--	--	--	--	--	--	--	--	--	--	--	--	--	--	--
13 years	21	1	--	--	--	--	--	20	--	--	--	--	--	--	--
14 years	75	3	4	1	--	--	--	64	--	--	--	1	--	--	2
15 years	188	2	10	5	3	--	3	157	--	4	--	--	--	1	3
16 years	350	5	35	20	3	6	14	237	2	17	--	3	--	--	8
17 years	533	33	70	73	8	8	35	247	2	40	1	2	--	1	13
18 years	381	22	51	115	13	4	19	113	3	33	--	4	--	--	4
19 years	549	51	65	240	25	6	30	88	3	32	1	1	2	--	5
20 years	821	65	85	435	33	21	27	107	4	33	--	1	1	--	9
21 to 24 years	6,423	557	478	4,282	322	101	182	336	23	104	--	4	7	--	27
25 to 29 years	17,001	1,611	1,282	11,587	873	330	466	428	69	283	2	4	10	2	54
30 to 34 years	16,264	1,896	1,500	10,490	816	354	455	309	69	300	1	4	7	2	61
35 to 39 years	12,189	1,879	1,186	7,249	651	321	346	211	51	250	2	5	7	--	31
40 to 44 years	7,882	1,776	970	4,078	360	198	206	116	37	109	2	2	5	--	23
45 to 49 years	7,376	2,376	1,014	3,027	276	301	156	82	28	94	2	1	1	--	18
50 to 54 years	6,507	2,657	983	2,152	239	231	105	51	24	50	1	--	4	--	10
55 to 59 years	4,162	2,081	579	1,074	157	124	55	25	21	34	3	1	--	--	8
60 to 64 years	1,626	878	166	416	63	28	18	22	2	26	1	--	--	--	6
65 to 69 years	453	244	34	130	22	9	5	5	--	3	--	--	--	--	1
70 to 74 years	103	79	4	13	4	--	--	2	--	1	--	--	--	--	--
75 years and older	38	25	1	7	3	--	--	1	1	--	--	--	--	--	--
No. of admissions	82,942	16,241	8,517	45,394	3,871	2,042	2,122	2,621	339	1,413	16	33	44	6	283
Race/ethnicity															
White (non-Hispanic)	61,027	12,400	6,160	33,515	3,076	1,262	1,472	1,419	276	1,182	12	24	19	5	205
Black (non-Hispanic)	6,000	1,534	1,038	2,271	186	410	159	335	23	21	--	2	4	--	17
Hispanic origin	9,712	1,215	756	6,162	325	222	329	549	19	88	2	--	17	--	28
American Indian/Alaska Native	376	87	40	170	19	11	19	23	--	5	--	--	1	--	1
Asian/Pacific Islander	464	117	33	260	10	3	10	15	2	11	--	--	--	--	3
Other	3,814	656	383	2,151	153	109	96	172	9	59	1	5	2	--	18
No. of admissions	81,393	16,009	8,410	44,529	3,769	2,017	2,085	2,513	329	1,366	15	31	43	5	272

-- Quantity is zero.

NOTE: Admissions for which values were not collected, unknown, or missing are excluded from the sum total.

SOURCE: Center for Behavioral Health Statistics and Quality, Substance Abuse and Mental Health Services Administration, Treatment Episode Data Set (TEDS). Data received through 11.21.18.

Table 16.21b. Massachusetts admissions aged 12 years and older, by primary substance use and gender, age at admission, and race/ethnicity: Percent distribution, 2017

Gender, age at admission, and race/ethnicity	All admissions aged 12 years and older	Primary substance use at admission													
		Alcohol		Opiates		Cocaine		Marijuana/hashish	Methamphetamine/amphetamines	Tranquilizers	Sedatives	Hallucinogens	PCP	Inhalants	Other/none specified
		Alcohol only	Secondary drug	Heroin	Other opiates	Smoked cocaine	Other route								
Total admissions aged 12 years and older	82,942	16,241	8,517	45,394	3,871	2,042	2,122	2,621	339	1,413	16	33	44	6	283
Gender															
Male	68.9	69.8	71.0	69.5	62.6	53.3	61.9	75.5	76.9	63.1	68.8	71.9	72.7	16.7	68.3
Female	31.1	30.2	29.0	30.5	37.4	46.7	38.1	24.5	23.1	36.9	31.3	28.1	27.3	83.3	31.7
Total	100.0	100.0	100.0	100.0	100.0	100.0	100.0	100.0	100.0	100.0	100.0	100.0	100.0	100.0	100.0
No. of admissions	82,841	16,219	8,502	45,362	3,870	2,034	2,116	2,609	338	1,412	16	32	44	6	281
Age at admission															
12 years	--	--	--	--	--	--	--	--	--	--	--	--	--	--	--
13 years	*	*	--	--	--	--	--	0.8	--	--	--	--	--	--	--
14 years	0.1	*	*	*	--	--	--	2.4	--	--	--	3.0	--	--	0.7
15 years	0.2	*	0.1	*	0.1	--	0.1	6.0	--	0.3	--	--	--	16.7	1.1
16 years	0.4	*	0.4	*	0.1	0.3	0.7	9.0	0.6	1.2	--	9.1	--	--	2.8
17 years	0.6	0.2	0.8	0.2	0.2	0.4	1.6	9.4	0.6	2.8	6.3	6.1	--	16.7	4.6
18 years	0.5	0.1	0.6	0.3	0.3	0.2	0.9	4.3	0.9	2.3	--	12.1	--	--	1.4
19 years	0.7	0.3	0.8	0.5	0.6	0.3	1.4	3.4	0.9	2.3	6.3	3.0	4.5	--	1.8
20 years	1.0	0.4	1.0	1.0	0.9	1.0	1.3	4.1	1.2	2.3	--	3.0	2.3	--	3.2
21 to 24 years	7.7	3.4	5.6	9.4	8.3	4.9	8.6	12.8	6.8	7.4	--	12.1	15.9	--	9.5
25 to 29 years	20.5	9.9	15.1	25.5	22.6	16.2	22.0	16.3	20.4	20.0	12.5	12.1	22.7	33.3	19.1
30 to 34 years	19.6	11.7	17.6	23.1	21.1	17.3	21.4	11.8	20.4	21.2	6.3	12.1	15.9	33.3	21.6
35 to 39 years	14.7	11.6	13.9	16.0	16.8	15.7	16.3	8.1	15.0	17.7	12.5	15.2	15.9	--	11.0
40 to 44 years	9.5	10.9	11.4	9.0	9.3	9.7	9.7	4.4	10.9	7.7	12.5	6.1	11.4	--	8.1
45 to 49 years	8.9	14.6	11.9	6.7	7.1	14.7	7.4	3.1	8.3	6.7	12.5	3.0	2.3	--	6.4
50 to 54 years	7.8	16.4	11.5	4.7	6.2	11.3	4.9	1.9	7.1	3.5	6.3	--	9.1	--	3.5
55 to 59 years	5.0	12.8	6.8	2.4	4.1	6.1	2.6	1.0	6.2	2.4	18.8	3.0	--	--	2.8
60 to 64 years	2.0	5.4	1.9	0.9	1.6	1.4	0.8	0.8	0.6	1.8	6.3	--	--	--	2.1
65 to 69 years	0.5	1.5	0.4	0.3	0.6	0.4	0.2	0.2	--	0.2	--	--	--	--	0.4
70 to 74 years	0.1	0.5	*	*	0.1	--	--	0.1	--	0.1	--	--	--	--	--
75 years and older	*	0.2	*	*	0.1	--	--	*	0.3	--	--	--	--	--	--
Total	100.0	100.0	100.0	100.0	100.0	100.0	100.0	100.0	100.0	100.0	100.0	100.0	100.0	100.0	100.0
No. of admissions	82,942	16,241	8,517	45,394	3,871	2,042	2,122	2,621	339	1,413	16	33	44	6	283
Race/ethnicity															
White (non-Hispanic)	75.0	77.5	73.2	75.3	81.6	62.6	70.6	56.5	83.9	86.5	80.0	77.4	44.2	100.0	75.4
Black (non-Hispanic)	7.4	9.6	12.3	5.1	4.9	20.3	7.6	13.3	7.0	1.5	--	6.5	9.3	--	6.3
Hispanic origin	11.9	7.6	9.0	13.8	8.6	11.0	15.8	21.8	5.8	6.4	13.3	--	39.5	--	10.3
American Indian/Alaska Native	0.5	0.5	0.5	0.4	0.5	0.5	0.9	0.9	--	0.4	--	--	2.3	--	0.4
Asian/Pacific Islander	0.6	0.7	0.4	0.6	0.3	0.1	0.5	0.6	0.6	0.8	--	--	--	--	1.1
Other	4.7	4.1	4.6	4.8	4.1	5.4	4.6	6.8	2.7	4.3	6.7	16.1	4.7	--	6.6
Total	100.0	100.0	100.0	100.0	100.0	100.0	100.0	100.0	100.0	100.0	100.0	100.0	100.0	100.0	100.0
No. of admissions	81,393	16,009	8,410	44,529	3,769	2,017	2,085	2,513	329	1,366	15	31	43	5	272

-- Quantity is zero; * Less than 0.05 percent.

NOTES: Percentages may not sum to 100 percent due to rounding. Admissions for which values were not collected, unknown, or missing are excluded from the percentage base (denominator).

SOURCE: Center for Behavioral Health Statistics and Quality, Substance Abuse and Mental Health Services Administration, Treatment Episode Data Set (TEDS). Data received through 11.21.18.

Table 16.22a. Michigan admissions aged 12 years and older, by primary substance use and gender, age at admission, and race/ethnicity: Number, 2017

Gender, age at admission, and race/ethnicity	All admissions aged 12 years and older	Primary substance use at admission													
		Alcohol		Opiates		Cocaine		Methamphetamine/amphetamines			Tranquilizers		Hallucinogens		Other/none specified
		Alcohol only	Secondary drug	Heroin	Other opiates	Smoked cocaine	Other route	Marijuana/hashish			Sedatives	PCP	Inhalants		
Total admissions aged 12 years and older	75,553	15,245	12,050	23,535	8,799	4,187	1,609	6,698	2,142	803	198	35	4	58	190
Gender															
Male	46,382	10,337	8,173	14,143	4,219	2,428	950	4,459	1,073	359	78	24	1	39	99
Female	29,171	4,908	3,877	9,392	4,580	1,759	659	2,239	1,069	444	120	11	3	19	91
No. of admissions	75,553	15,245	12,050	23,535	8,799	4,187	1,609	6,698	2,142	803	198	35	4	58	190
Age at admission															
12 years	14	1	1	--	--	--	--	12	--	--	--	--	--	--	--
13 years	69	4	5	--	--	--	--	59	--	--	--	--	--	--	1
14 years	167	2	21	--	2	--	--	139	2	1	--	--	--	--	--
15 years	292	15	17	2	1	--	--	251	1	--	2	1	--	1	1
16 years	465	18	48	1	7	--	2	380	3	3	--	--	--	2	1
17 years	414	21	50	6	12	2	7	295	7	5	2	--	--	--	7
18 years	475	37	58	43	26	7	15	250	22	8	5	3	--	--	1
19 years	767	61	97	144	45	13	22	321	28	24	7	1	--	1	3
20 years	898	75	116	180	79	28	32	305	27	39	7	4	--	4	2
21 to 24 years	5,728	636	816	1,788	607	145	155	1,123	312	88	23	8	--	8	19
25 to 29 years	13,804	1,697	1,679	5,689	1,985	324	293	1,306	520	212	38	4	2	11	44
30 to 34 years	13,472	2,038	1,798	5,231	2,117	458	290	841	452	151	40	4	1	12	39
35 to 39 years	10,375	2,002	1,640	3,388	1,545	482	228	576	371	86	19	3	--	10	25
40 to 44 years	6,813	1,686	1,308	1,758	801	468	193	313	189	53	16	2	1	3	22
45 to 49 years	6,764	2,177	1,449	1,316	552	712	131	221	112	59	16	3	--	3	13
50 to 54 years	6,571	2,205	1,498	1,238	453	763	135	167	58	28	16	--	--	3	7
55 to 59 years	5,025	1,755	956	1,223	350	533	63	95	26	12	6	1	--	--	5
60 to 64 years	2,760	670	436	1,166	162	215	37	37	9	27	--	1	--	--	--
65 to 69 years	550	109	51	301	41	31	4	6	2	4	1	--	--	--	--
70 to 74 years	109	30	6	51	13	3	2	1	1	2	--	--	--	--	--
75 years and older	21	6	--	10	1	3	--	--	--	1	--	--	--	--	--
No. of admissions	75,553	15,245	12,050	23,535	8,799	4,187	1,609	6,698	2,142	803	198	35	4	58	190
Race/ethnicity															
White (non-Hispanic)	43,465	9,294	6,303	13,731	6,149	1,320	774	3,207	1,783	554	143	22	1	41	143
Black (non-Hispanic)	9,892	1,952	2,075	1,832	404	1,406	385	1,725	54	40	6	3	--	2	8
Hispanic origin	2,246	432	379	549	272	71	67	369	59	26	12	2	1	1	6
American Indian/Alaska Native	592	153	99	99	128	11	10	58	30	2	--	--	--	1	1
Asian/Pacific Islander	164	33	24	52	14	10	4	17	7	3	--	--	--	--	--
Other	18,526	3,252	3,042	7,093	1,776	1,322	351	1,244	195	172	34	6	2	12	25
No. of admissions	74,885	15,116	11,922	23,356	8,743	4,140	1,591	6,620	2,128	797	195	33	4	57	183

-- Quantity is zero.

NOTE: Admissions for which values were not collected, unknown, or missing are excluded from the sum total.

SOURCE: Center for Behavioral Health Statistics and Quality, Substance Abuse and Mental Health Services Administration, Treatment Episode Data Set (TEDS). Data received through 11.21.18.

Table 16.22b. Michigan admissions aged 12 years and older, by primary substance use and gender, age at admission, and race/ethnicity: Percent distribution, 2017

Gender, age at admission, and race/ethnicity	All admissions aged 12 years and older	Primary substance use at admission													
		Alcohol		Opiates		Cocaine		Marijuana/hashish	Methamphetamine/amphetamines	Tranquilizers	Sedatives	Hallucinogens	PCP	Inhalants	Other/none specified
		Alcohol only	Secondary drug	Heroin	Other opiates	Smoked cocaine	Other route								
Total admissions aged 12 years and older	75,553	15,245	12,050	23,535	8,799	4,187	1,609	6,698	2,142	803	198	35	4	58	190
Gender															
Male	61.4	67.8	67.8	60.1	47.9	58.0	59.0	66.6	50.1	44.7	39.4	68.6	25.0	67.2	52.1
Female	38.6	32.2	32.2	39.9	52.1	42.0	41.0	33.4	49.9	55.3	60.6	31.4	75.0	32.8	47.9
Total	100.0	100.0	100.0	100.0	100.0	100.0	100.0	100.0	100.0	100.0	100.0	100.0	100.0	100.0	100.0
No. of admissions	75,553	15,245	12,050	23,535	8,799	4,187	1,609	6,698	2,142	803	198	35	4	58	190
Age at admission															
12 years	*	*	*	--	--	--	--	0.2	--	--	--	--	--	--	--
13 years	0.1	*	*	--	--	--	--	0.9	--	--	--	--	--	--	0.5
14 years	0.2	*	0.2	--	*	--	--	2.1	0.1	0.1	--	--	--	--	--
15 years	0.4	0.1	0.1	*	*	--	--	3.7	*	--	1.0	2.9	--	1.7	0.5
16 years	0.6	0.1	0.4	*	0.1	--	0.1	5.7	0.1	0.4	--	--	--	3.4	0.5
17 years	0.5	0.1	0.4	*	0.1	*	0.4	4.4	0.3	0.6	1.0	--	--	--	3.7
18 years	0.6	0.2	0.5	0.2	0.3	0.2	0.9	3.7	1.0	1.0	2.5	8.6	--	--	0.5
19 years	1.0	0.4	0.8	0.6	0.5	0.3	1.4	4.8	1.3	3.0	3.5	2.9	--	1.7	1.6
20 years	1.2	0.5	1.0	0.8	0.9	0.7	2.0	4.6	1.3	4.9	3.5	11.4	--	6.9	1.1
21 to 24 years	7.6	4.2	6.8	7.6	6.9	3.5	9.6	16.8	14.6	11.0	11.6	22.9	--	13.8	10.0
25 to 29 years	18.3	11.1	13.9	24.2	22.6	7.7	18.2	19.5	24.3	26.4	19.2	11.4	50.0	19.0	23.2
30 to 34 years	17.8	13.4	14.9	22.2	24.1	10.9	18.0	12.6	21.1	18.8	20.2	11.4	25.0	20.7	20.5
35 to 39 years	13.7	13.1	13.6	14.4	17.6	11.5	14.2	8.6	17.3	10.7	9.6	8.6	--	17.2	13.2
40 to 44 years	9.0	11.1	10.9	7.5	9.1	11.2	12.0	4.7	8.8	6.6	8.1	5.7	25.0	5.2	11.6
45 to 49 years	9.0	14.3	12.0	5.6	6.3	17.0	8.1	3.3	5.2	7.3	8.1	8.6	--	5.2	6.8
50 to 54 years	8.7	14.5	12.4	5.3	5.1	18.2	8.4	2.5	2.7	3.5	8.1	--	--	5.2	3.7
55 to 59 years	6.7	11.5	7.9	5.2	4.0	12.7	3.9	1.4	1.2	1.5	3.0	2.9	--	--	2.6
60 to 64 years	3.7	4.4	3.6	5.0	1.8	5.1	2.3	0.6	0.4	3.4	--	2.9	--	--	--
65 to 69 years	0.7	0.7	0.4	1.3	0.5	0.7	0.2	0.1	0.1	0.5	0.5	--	--	--	--
70 to 74 years	0.1	0.2	*	0.2	0.1	0.1	0.1	*	*	0.2	--	--	--	--	--
75 years and older	*	*	--	*	*	0.1	--	--	--	0.1	--	--	--	--	--
Total	100.0	100.0	100.0	100.0	100.0	100.0	100.0	100.0	100.0	100.0	100.0	100.0	100.0	100.0	100.0
No. of admissions	75,553	15,245	12,050	23,535	8,799	4,187	1,609	6,698	2,142	803	198	35	4	58	190
Race/ethnicity															
White (non-Hispanic)	58.0	61.5	52.9	58.8	70.3	31.9	48.6	48.4	83.8	69.5	73.3	66.7	25.0	71.9	78.1
Black (non-Hispanic)	13.2	12.9	17.4	7.8	4.6	34.0	24.2	26.1	2.5	5.0	3.1	9.1	--	3.5	4.4
Hispanic origin	3.0	2.9	3.2	2.4	3.1	1.7	4.2	5.6	2.8	3.3	6.2	6.1	25.0	1.8	3.3
American Indian/Alaska Native	0.8	1.0	0.8	0.4	1.5	0.3	0.6	0.9	1.4	0.3	--	--	--	1.8	0.5
Asian/Pacific Islander	0.2	0.2	0.2	0.2	0.2	0.2	0.3	0.3	0.3	0.4	--	--	--	--	--
Other	24.7	21.5	25.5	30.4	20.3	31.9	22.1	18.8	9.2	21.6	17.4	18.2	50.0	21.1	13.7
Total	100.0	100.0	100.0	100.0	100.0	100.0	100.0	100.0	100.0	100.0	100.0	100.0	100.0	100.0	100.0
No. of admissions	74,885	15,116	11,922	23,356	8,743	4,140	1,591	6,620	2,128	797	195	33	4	57	183

-- Quantity is zero; * Less than 0.05 percent.

NOTES: Percentages may not sum to 100 percent due to rounding. Admissions for which values were not collected, unknown, or missing are excluded from the percentage base (denominator).

SOURCE: Center for Behavioral Health Statistics and Quality, Substance Abuse and Mental Health Services Administration, Treatment Episode Data Set (TEDS). Data received through 11.21.18.

Table 16.23a. Minnesota admissions aged 12 years and older, by primary substance use and gender, age at admission, and race/ethnicity: Number, 2017

Gender, age at admission, and race/ethnicity	All admissions aged 12 years and older	Primary substance use at admission													
		Alcohol		Opiates		Cocaine		Marijuana/hashish	Methamphetamine/amphetamines	Tranquilizers	Sedatives	Hallucinogens	PCP	Inhalants	Other/none specified
		Alcohol only	Secondary drug	Heroin	Other opiates	Smoked cocaine	Other route								
Total admissions aged 12 years and older	61,921	13,276	9,787	8,609	3,495	1,116	1,173	8,405	14,571	606	63	132	56	51	581
Gender															
Male	39,984	8,646	6,936	5,174	1,793	648	837	6,032	8,942	411	35	106	46	37	341
Female	21,937	4,630	2,851	3,435	1,702	468	336	2,373	5,629	195	28	26	10	14	240
No. of admissions	61,921	13,276	9,787	8,609	3,495	1,116	1,173	8,405	14,571	606	63	132	56	51	581
Age at admission															
12 years	9	1	--	--	--	--	--	7	1	--	--	--	--	--	--
13 years	88	--	5	--	1	--	--	73	5	--	--	--	--	4	--
14 years	216	6	18	--	--	--	2	180	8	1	--	1	--	--	--
15 years	525	4	39	2	2	--	1	443	24	9	1	--	--	--	--
16 years	885	5	57	10	12	1	10	710	36	24	2	8	--	1	9
17 years	1,082	22	89	26	19	--	29	758	98	26	3	7	--	--	5
18 years	894	23	119	68	21	--	45	406	148	51	1	7	--	--	5
19 years	1,124	45	158	124	36	1	52	361	270	62	2	6	1	--	6
20 years	1,438	72	168	225	45	3	47	452	338	63	1	12	1	1	10
21 to 24 years	7,821	660	1,140	1,900	369	20	206	1,332	1,970	100	6	20	6	3	89
25 to 29 years	11,380	1,279	1,722	2,536	724	63	200	1,318	3,238	92	6	30	16	13	143
30 to 34 years	9,831	1,558	1,563	1,437	731	99	147	904	3,184	49	12	12	9	7	119
35 to 39 years	7,641	1,783	1,299	781	506	80	111	606	2,329	31	10	14	12	3	76
40 to 44 years	5,250	1,594	962	452	349	132	75	339	1,245	32	2	10	10	10	38
45 to 49 years	4,613	1,758	848	392	205	219	91	221	819	15	3	3	1	4	34
50 to 54 years	4,119	1,777	782	315	199	276	80	150	490	18	4	--	--	2	26
55 to 59 years	2,945	1,477	524	203	139	149	56	93	271	14	3	--	--	3	13
60 to 64 years	1,419	786	225	97	85	60	18	46	83	7	5	1	--	--	6
65 to 69 years	449	284	53	32	38	12	1	5	12	8	2	1	--	--	1
70 to 74 years	133	101	10	8	7	--	1	1	2	3	--	--	--	--	--
75 years and older	59	41	6	1	7	1	1	--	--	1	--	--	--	--	1
No. of admissions	61,921	13,276	9,787	8,609	3,495	1,116	1,173	8,405	14,571	606	63	132	56	51	581
Race/ethnicity															
White (non-Hispanic)	42,800	10,630	6,774	5,268	2,468	280	576	4,654	11,105	475	46	87	9	32	396
Black (non-Hispanic)	6,880	1,047	1,290	884	261	710	421	1,672	436	41	4	14	35	3	62
Hispanic origin	2,553	486	379	274	111	36	78	551	569	31	4	9	6	5	14
American Indian/Alaska Native	5,817	589	812	1,669	454	21	23	697	1,463	24	8	15	1	4	37
Asian/Pacific Islander	834	143	76	95	46	11	9	98	336	7	--	3	1	--	9
Other	3,035	381	456	418	155	58	66	733	662	28	1	4	4	7	62
No. of admissions	61,919	13,276	9,787	8,608	3,495	1,116	1,173	8,405	14,571	606	63	132	56	51	580

-- Quantity is zero.

NOTE: Admissions for which values were not collected, unknown, or missing are excluded from the sum total.

SOURCE: Center for Behavioral Health Statistics and Quality, Substance Abuse and Mental Health Services Administration, Treatment Episode Data Set (TEDS). Data received through 11.21.18.

Table 16.23b. Minnesota admissions aged 12 years and older, by primary substance use and gender, age at admission, and race/ethnicity: Percent distribution, 2017

Gender, age at admission, and race/ethnicity	All admissions aged 12 years and older	Primary substance use at admission													
		Alcohol		Opiates		Cocaine		Marijuana/hashish	Methamphetamine/amphetamines	Tranquilizers	Sedatives	Hallucinogens	PCP	Inhalants	Other/none specified
		Alcohol only	Secondary drug	Heroin	Other opiates	Smoked cocaine	Other route								
Total admissions aged 12 years and older	61,921	13,276	9,787	8,609	3,495	1,116	1,173	8,405	14,571	606	63	132	56	51	581
Gender															
Male	64.6	65.1	70.9	60.1	51.3	58.1	71.4	71.8	61.4	67.8	55.6	80.3	82.1	72.5	58.7
Female	35.4	34.9	29.1	39.9	48.7	41.9	28.6	28.2	38.6	32.2	44.4	19.7	17.9	27.5	41.3
Total	100.0	100.0	100.0	100.0	100.0	100.0	100.0	100.0	100.0	100.0	100.0	100.0	100.0	100.0	100.0
No. of admissions	61,921	13,276	9,787	8,609	3,495	1,116	1,173	8,405	14,571	606	63	132	56	51	581
Age at admission															
12 years	*	*	--	--	--	--	--	0.1	*	--	--	--	--	--	--
13 years	0.1	--	0.1	--	*	--	--	0.9	*	--	--	--	--	7.8	--
14 years	0.3	*	0.2	--	--	--	0.2	2.1	0.1	0.2	--	0.8	--	--	--
15 years	0.8	*	0.4	*	0.1	--	0.1	5.3	0.2	1.5	1.6	--	--	--	--
16 years	1.4	*	0.6	0.1	0.3	0.1	0.9	8.4	0.2	4.0	3.2	6.1	--	2.0	1.5
17 years	1.7	0.2	0.9	0.3	0.5	--	2.5	9.0	0.7	4.3	4.8	5.3	--	--	0.9
18 years	1.4	0.2	1.2	0.8	0.6	--	3.8	4.8	1.0	8.4	1.6	5.3	--	--	0.9
19 years	1.8	0.3	1.6	1.4	1.0	0.1	4.4	4.3	1.9	10.2	3.2	4.5	1.8	--	1.0
20 years	2.3	0.5	1.7	2.6	1.3	0.3	4.0	5.4	2.3	10.4	1.6	9.1	1.8	2.0	1.7
21 to 24 years	12.6	5.0	11.6	22.1	10.6	1.8	17.6	15.8	13.5	16.5	9.5	15.2	10.7	5.9	15.3
25 to 29 years	18.4	9.6	17.6	29.5	20.7	5.6	17.1	15.7	22.2	15.2	9.5	22.7	28.6	25.5	24.6
30 to 34 years	15.9	11.7	16.0	16.7	20.9	8.9	12.5	10.8	21.9	8.1	19.0	9.1	16.1	13.7	20.5
35 to 39 years	12.3	13.4	13.3	9.1	14.5	7.2	9.5	7.2	16.0	5.1	15.9	10.6	21.4	5.9	13.1
40 to 44 years	8.5	12.0	9.8	5.3	10.0	11.8	6.4	4.0	8.5	5.3	3.2	7.6	17.9	19.6	6.5
45 to 49 years	7.4	13.2	8.7	4.6	5.9	19.6	7.8	2.6	5.6	2.5	4.8	2.3	1.8	7.8	5.9
50 to 54 years	6.7	13.4	8.0	3.7	5.7	24.7	6.8	1.8	3.4	3.0	6.3	--	--	3.9	4.5
55 to 59 years	4.8	11.1	5.4	2.4	4.0	13.4	4.8	1.1	1.9	2.3	4.8	--	--	5.9	2.2
60 to 64 years	2.3	5.9	2.3	1.1	2.4	5.4	1.5	0.5	0.6	1.2	7.9	0.8	--	--	1.0
65 to 69 years	0.7	2.1	0.5	0.4	1.1	1.1	0.1	0.1	0.1	1.3	3.2	0.8	--	--	0.2
70 to 74 years	0.2	0.8	0.1	0.1	0.2	--	0.1	*	*	0.5	--	--	--	--	--
75 years and older	0.1	0.3	0.1	*	0.2	0.1	0.1	--	--	0.2	--	--	--	--	0.2
Total	100.0	100.0	100.0	100.0	100.0	100.0	100.0	100.0	100.0	100.0	100.0	100.0	100.0	100.0	100.0
No. of admissions	61,921	13,276	9,787	8,609	3,495	1,116	1,173	8,405	14,571	606	63	132	56	51	581
Race/ethnicity															
White (non-Hispanic)	69.1	80.1	69.2	61.2	70.6	25.1	49.1	55.4	76.2	78.4	73.0	65.9	16.1	62.7	68.3
Black (non-Hispanic)	11.1	7.9	13.2	10.3	7.5	63.6	35.9	19.9	3.0	6.8	6.3	10.6	62.5	5.9	10.7
Hispanic origin	4.1	3.7	3.9	3.2	3.2	3.2	6.6	6.6	3.9	5.1	6.3	6.8	10.7	9.8	2.4
American Indian/Alaska Native	9.4	4.4	8.3	19.4	13.0	1.9	2.0	8.3	10.0	4.0	12.7	11.4	1.8	7.8	6.4
Asian/Pacific Islander	1.3	1.1	0.8	1.1	1.3	1.0	0.8	1.2	2.3	1.2	--	2.3	1.8	--	1.6
Other	4.9	2.9	4.7	4.9	4.4	5.2	5.6	8.7	4.5	4.6	1.6	3.0	7.1	13.7	10.7
Total	100.0	100.0	100.0	100.0	100.0	100.0	100.0	100.0	100.0	100.0	100.0	100.0	100.0	100.0	100.0
No. of admissions	61,919	13,276	9,787	8,608	3,495	1,116	1,173	8,405	14,571	606	63	132	56	51	580

-- Quantity is zero; * Less than 0.05 percent.

NOTES: Percentages may not sum to 100 percent due to rounding. Admissions for which values were not collected, unknown, or missing are excluded from the percentage base (denominator).

SOURCE: Center for Behavioral Health Statistics and Quality, Substance Abuse and Mental Health Services Administration, Treatment Episode Data Set (TEDS). Data received through 11.21.18.

Table 16.24a. Mississippi admissions aged 12 years and older, by primary substance use and gender, age at admission, and race/ethnicity: Number, 2017

Gender, age at admission, and race/ethnicity	All admissions aged 12 years and older	Primary substance use at admission													
		Alcohol		Opiates		Cocaine		Marijuana/hashish	Methamphetamine/amphetamines	Tranquilizers	Sedatives	Hallucinogens	PCP	Inhalants	Other/none specified
		Alcohol only	Secondary drug	Heroin	Other opiates	Smoked cocaine	Other route								
Total admissions aged 12 years and older	7,605	1,049	923	524	1,001	405	245	1,508	1,689	154	16	13	6	9	63
Gender															
Male	4,315	702	602	279	472	229	155	992	757	71	5	9	5	5	32
Female	3,289	346	321	245	529	176	90	516	932	83	11	4	1	4	31
No. of admissions	7,604	1,048	923	524	1,001	405	245	1,508	1,689	154	16	13	6	9	63
Age at admission															
12 years	4	--	--	--	--	--	--	4	--	--	--	--	--	--	--
13 years	11	--	1	--	--	--	--	10	--	--	--	--	--	--	--
14 years	13	--	1	--	--	--	--	12	--	--	--	--	--	--	--
15 years	34	2	2	--	--	--	--	25	--	2	--	--	--	--	3
16 years	60	--	1	--	2	1	--	43	10	--	--	1	--	1	1
17 years	90	--	6	1	3	--	--	64	13	1	--	1	--	--	1
18 years	111	2	4	4	8	2	1	59	25	4	--	1	--	1	--
19 years	132	3	20	6	8	--	1	46	36	9	1	--	--	--	2
20 years	156	5	13	16	6	2	1	65	40	5	--	--	--	1	2
21 to 24 years	837	53	65	104	94	9	22	246	211	23	--	3	1	3	3
25 to 29 years	1,372	92	125	142	240	34	41	277	378	26	1	3	2	1	10
30 to 34 years	1,296	105	109	105	223	32	48	251	368	33	1	1	3	1	16
35 to 39 years	1,131	130	132	64	183	42	49	197	298	25	2	--	--	1	8
40 to 44 years	696	142	94	39	89	47	29	74	159	10	4	2	--	--	7
45 to 49 years	535	140	111	17	46	70	21	43	81	2	1	1	--	--	2
50 to 54 years	496	140	110	13	41	81	13	46	44	4	2	--	--	--	2
55 to 59 years	391	124	80	9	39	59	11	36	20	6	3	--	--	--	4
60 to 64 years	158	70	36	2	14	18	5	4	4	3	--	--	--	--	2
65 to 69 years	63	30	11	2	5	6	1	4	2	1	1	--	--	--	--
70 to 74 years	16	8	2	--	--	2	2	2	--	--	--	--	--	--	--
75 years and older	3	3	--	--	--	--	--	--	--	--	--	--	--	--	--
No. of admissions	7,605	1,049	923	524	1,001	405	245	1,508	1,689	154	16	13	6	9	63
Race/ethnicity															
White (non-Hispanic)	5,354	695	589	480	886	99	82	706	1,596	141	14	9	2	8	47
Black (non-Hispanic)	2,066	323	306	29	94	299	156	767	60	10	2	3	4	--	13
Hispanic origin	63	9	8	7	6	7	5	9	9	2	--	--	--	--	1
American Indian/Alaska Native	30	10	5	--	1	--	--	8	5	--	--	--	--	1	--
Asian/Pacific Islander	11	2	2	--	3	--	--	2	1	--	--	1	--	--	--
Other	38	3	6	7	7	--	1	11	2	1	--	--	--	--	--
No. of admissions	7,562	1,042	916	523	997	405	244	1,503	1,673	154	16	13	6	9	61

-- Quantity is zero.

NOTE: Admissions for which values were not collected, unknown, or missing are excluded from the sum total.

SOURCE: Center for Behavioral Health Statistics and Quality, Substance Abuse and Mental Health Services Administration, Treatment Episode Data Set (TEDS). Data received through 11.21.18.

Table 16.24b. Mississippi admissions aged 12 years and older, by primary substance use and gender, age at admission, and race/ethnicity: Percent distribution, 2017

Gender, age at admission, and race/ethnicity	All admissions aged 12 years and older	Primary substance use at admission													
		Alcohol		Opiates		Cocaine		Marijuana/hashish	Methamphetamine/amphetamines	Tranquilizers	Sedatives	Hallucinogens	PCP	Inhalants	Other/none specified
		Alcohol only	Secondary drug	Heroin	Other opiates	Smoked cocaine	Other route								
Total admissions aged 12 years and older	7,605	1,049	923	524	1,001	405	245	1,508	1,689	154	16	13	6	9	63
Gender															
Male	56.7	67.0	65.2	53.2	47.2	56.5	63.3	65.8	44.8	46.1	31.3	69.2	83.3	55.6	50.8
Female	43.3	33.0	34.8	46.8	52.8	43.5	36.7	34.2	55.2	53.9	68.8	30.8	16.7	44.4	49.2
Total	100.0	100.0	100.0	100.0	100.0	100.0	100.0	100.0	100.0	100.0	100.0	100.0	100.0	100.0	100.0
No. of admissions	7,604	1,048	923	524	1,001	405	245	1,508	1,689	154	16	13	6	9	63
Age at admission															
12 years	0.1	--	--	--	--	--	--	0.3	--	--	--	--	--	--	--
13 years	0.1	--	0.1	--	--	--	--	0.7	--	--	--	--	--	--	--
14 years	0.2	--	0.1	--	--	--	--	0.8	--	--	--	--	--	--	--
15 years	0.4	0.2	0.2	--	--	--	--	1.7	--	1.3	--	--	--	--	4.8
16 years	0.8	--	0.1	--	0.2	0.2	--	2.9	0.6	--	--	7.7	--	11.1	1.6
17 years	1.2	--	0.7	0.2	0.3	--	--	4.2	0.8	0.6	--	7.7	--	--	1.6
18 years	1.5	0.2	0.4	0.8	0.8	0.5	0.4	3.9	1.5	2.6	--	7.7	--	11.1	--
19 years	1.7	0.3	2.2	1.1	0.8	--	0.4	3.1	2.1	5.8	6.3	--	--	--	3.2
20 years	2.1	0.5	1.4	3.1	0.6	0.5	0.4	4.3	2.4	3.2	--	--	--	11.1	3.2
21 to 24 years	11.0	5.1	7.0	19.8	9.4	2.2	9.0	16.3	12.5	14.9	--	23.1	16.7	33.3	4.8
25 to 29 years	18.0	8.8	13.5	27.1	24.0	8.4	16.7	18.4	22.4	16.9	6.3	23.1	33.3	11.1	15.9
30 to 34 years	17.0	10.0	11.8	20.0	22.3	7.9	19.6	16.6	21.8	21.4	6.3	7.7	50.0	11.1	25.4
35 to 39 years	14.9	12.4	14.3	12.2	18.3	10.4	20.0	13.1	17.6	16.2	12.5	--	--	11.1	12.7
40 to 44 years	9.2	13.5	10.2	7.4	8.9	11.6	11.8	4.9	9.4	6.5	25.0	15.4	--	--	11.1
45 to 49 years	7.0	13.3	12.0	3.2	4.6	17.3	8.6	2.9	4.8	1.3	6.3	7.7	--	--	3.2
50 to 54 years	6.5	13.3	11.9	2.5	4.1	20.0	5.3	3.1	2.6	2.6	12.5	--	--	--	3.2
55 to 59 years	5.1	11.8	8.7	1.7	3.9	14.6	4.5	2.4	1.2	3.9	18.8	--	--	--	6.3
60 to 64 years	2.1	6.7	3.9	0.4	1.4	4.4	2.0	0.3	0.2	1.9	--	--	--	--	3.2
65 to 69 years	0.8	2.9	1.2	0.4	0.5	1.5	0.4	0.3	0.1	0.6	6.3	--	--	--	--
70 to 74 years	0.2	0.8	0.2	--	--	0.5	0.8	0.1	--	--	--	--	--	--	--
75 years and older	*	0.3	--	--	--	--	--	--	--	--	--	--	--	--	--
Total	100.0	100.0	100.0	100.0	100.0	100.0	100.0	100.0	100.0	100.0	100.0	100.0	100.0	100.0	100.0
No. of admissions	7,605	1,049	923	524	1,001	405	245	1,508	1,689	154	16	13	6	9	63
Race/ethnicity															
White (non-Hispanic)	70.8	66.7	64.3	91.8	88.9	24.4	33.6	47.0	95.4	91.6	87.5	69.2	33.3	88.9	77.0
Black (non-Hispanic)	27.3	31.0	33.4	5.5	9.4	73.8	63.9	51.0	3.6	6.5	12.5	23.1	66.7	--	21.3
Hispanic origin	0.8	0.9	0.9	1.3	0.6	1.7	2.0	0.6	0.5	1.3	--	--	--	--	1.6
American Indian/Alaska Native	0.4	1.0	0.5	--	0.1	--	--	0.5	0.3	--	--	--	--	11.1	--
Asian/Pacific Islander	0.1	0.2	0.2	--	0.3	--	--	0.1	0.1	--	--	7.7	--	--	--
Other	0.5	0.3	0.7	1.3	0.7	--	0.4	0.7	0.1	0.6	--	--	--	--	--
Total	100.0	100.0	100.0	100.0	100.0	100.0	100.0	100.0	100.0	100.0	100.0	100.0	100.0	100.0	100.0
No. of admissions	7,562	1,042	916	523	997	405	244	1,503	1,673	154	16	13	6	9	61

-- Quantity is zero; * Less than 0.05 percent.

NOTES: Percentages may not sum to 100 percent due to rounding. Admissions for which values were not collected, unknown, or missing are excluded from the percentage base (denominator).

SOURCE: Center for Behavioral Health Statistics and Quality, Substance Abuse and Mental Health Services Administration, Treatment Episode Data Set (TEDS). Data received through 11.21.18.

Table 16.25a. Missouri admissions aged 12 years and older, by primary substance use and gender, age at admission, and race/ethnicity: Number, 2017

Gender, age at admission, and race/ethnicity	All admissions aged 12 years and older	Primary substance use at admission													
		Alcohol		Opiates		Cocaine		Marijuana/hashish	Methamphetamine/amphetamines	Tranquilizers	Sedatives	Hallucinogens	PCP	Inhalants	Other/none specified
		Alcohol only	Secondary drug	Heroin	Other opiates	Smoked cocaine	Other route								
Total admissions aged 12 years and older	31,964	5,001	4,319	4,910	2,022	745	291	6,210	7,717	270	19	32	127	27	274
Gender															
Male	19,515	3,655	3,035	2,784	953	421	191	4,248	3,839	108	7	21	91	15	147
Female	12,448	1,346	1,284	2,126	1,069	324	100	1,961	3,878	162	12	11	36	12	127
No. of admissions	31,963	5,001	4,319	4,910	2,022	745	291	6,209	7,717	270	19	32	127	27	274
Age at admission															
12 years	28	--	1	--	--	--	--	26	--	--	--	--	--	1	--
13 years	111	2	6	--	--	--	--	100	--	1	--	--	--	--	2
14 years	254	3	3	2	3	--	--	226	9	3	--	--	--	2	3
15 years	495	12	25	2	3	--	1	421	19	2	2	--	--	3	5
16 years	639	7	27	3	6	--	1	537	42	11	--	2	--	--	3
17 years	335	5	25	6	7	1	4	226	49	8	--	2	--	1	1
18 years	226	7	14	23	14	--	4	98	53	10	--	--	--	--	3
19 years	368	8	34	59	17	--	8	132	98	7	--	--	--	--	5
20 years	454	24	31	71	19	1	3	149	139	9	1	1	--	--	6
21 to 24 years	2,903	222	293	523	224	11	22	773	762	26	--	5	4	2	36
25 to 29 years	5,797	516	606	1,221	530	40	52	1,090	1,618	44	3	6	17	5	49
30 to 34 years	5,407	613	713	1,058	442	52	37	795	1,579	33	6	5	24	2	48
35 to 39 years	4,787	661	702	828	312	68	34	700	1,356	44	1	5	33	4	39
40 to 44 years	2,900	582	462	435	140	84	30	314	784	16	--	3	26	3	21
45 to 49 years	2,479	649	459	247	109	115	32	220	592	19	1	2	11	2	21
50 to 54 years	2,163	676	459	190	80	150	28	189	356	12	3	--	8	1	11
55 to 59 years	1,623	557	309	120	75	142	26	154	204	15	1	--	3	1	16
60 to 64 years	708	287	120	91	32	72	6	39	45	9	1	1	1	--	4
65 to 69 years	217	118	25	27	8	4	3	18	12	1	--	--	--	--	1
70 to 74 years	56	40	5	4	1	4	--	2	--	--	--	--	--	--	--
75 years and older	14	12	--	--	--	1	--	1	--	--	--	--	--	--	--
No. of admissions	31,964	5,001	4,319	4,910	2,022	745	291	6,210	7,717	270	19	32	127	27	274
Race/ethnicity															
White (non-Hispanic)	24,414	4,069	3,340	3,210	1,760	131	125	4,169	7,078	249	15	23	6	26	213
Black (non-Hispanic)	5,640	604	718	1,462	180	579	149	1,532	232	15	4	6	117	1	41
Hispanic origin	553	130	90	55	19	8	4	138	99	2	--	--	--	--	8
American Indian/Alaska Native	56	11	12	5	--	--	--	13	14	--	--	--	--	--	1
Asian/Pacific Islander	85	29	9	9	3	1	2	19	12	--	--	--	--	--	1
Other	1,216	158	150	169	60	26	11	339	282	4	--	3	4	--	10
No. of admissions	31,964	5,001	4,319	4,910	2,022	745	291	6,210	7,717	270	19	32	127	27	274

-- Quantity is zero.

NOTE: Admissions for which values were not collected, unknown, or missing are excluded from the sum total.

SOURCE: Center for Behavioral Health Statistics and Quality, Substance Abuse and Mental Health Services Administration, Treatment Episode Data Set (TEDS). Data received through 11.21.18.

Table 16.25b. Missouri admissions aged 12 years and older, by primary substance use and gender, age at admission, and race/ethnicity: Percent distribution, 2017

Gender, age at admission, and race/ethnicity	All admissions aged 12 years and older	Primary substance use at admission													
		Alcohol		Opiates		Cocaine		Marijuana/hashish	Methamphetamine/amphetamines	Tranquilizers	Sedatives	Hallucinogens	PCP	Inhalants	Other/none specified
		Alcohol only	Secondary drug	Heroin	Other opiates	Smoked cocaine	Other route								
Total admissions aged 12 years and older	31,964	5,001	4,319	4,910	2,022	745	291	6,210	7,717	270	19	32	127	27	274
Gender															
Male	61.1	73.1	70.3	56.7	47.1	56.5	65.6	68.4	49.7	40.0	36.8	65.6	71.7	55.6	53.6
Female	38.9	26.9	29.7	43.3	52.9	43.5	34.4	31.6	50.3	60.0	63.2	34.4	28.3	44.4	46.4
Total	100.0	100.0	100.0	100.0	100.0	100.0	100.0	100.0	100.0	100.0	100.0	100.0	100.0	100.0	100.0
No. of admissions	31,963	5,001	4,319	4,910	2,022	745	291	6,209	7,717	270	19	32	127	27	274
Age at admission															
12 years	0.1	--	*	--	--	--	--	0.4	--	--	--	--	--	3.7	--
13 years	0.3	*	0.1	--	--	--	--	1.6	--	0.4	--	--	--	--	0.7
14 years	0.8	0.1	0.1	*	0.1	--	--	3.6	0.1	1.1	--	--	--	7.4	1.1
15 years	1.5	0.2	0.6	*	0.1	--	0.3	6.8	0.2	0.7	10.5	--	--	11.1	1.8
16 years	2.0	0.1	0.6	0.1	0.3	--	0.3	8.6	0.5	4.1	--	6.3	--	--	1.1
17 years	1.0	0.1	0.6	0.1	0.3	0.1	1.4	3.6	0.6	3.0	--	6.3	--	3.7	0.4
18 years	0.7	0.1	0.3	0.5	0.7	--	1.4	1.6	0.7	3.7	--	--	--	--	1.1
19 years	1.2	0.2	0.8	1.2	0.8	--	2.7	2.1	1.3	2.6	--	--	--	--	1.8
20 years	1.4	0.5	0.7	1.4	0.9	0.1	1.0	2.4	1.8	3.3	5.3	3.1	--	--	2.2
21 to 24 years	9.1	4.4	6.8	10.7	11.1	1.5	7.6	12.4	9.9	9.6	--	15.6	3.1	7.4	13.1
25 to 29 years	18.1	10.3	14.0	24.9	26.2	5.4	17.9	17.6	21.0	16.3	15.8	18.8	13.4	18.5	17.9
30 to 34 years	16.9	12.3	16.5	21.5	21.9	7.0	12.7	12.8	20.5	12.2	31.6	15.6	18.9	7.4	17.5
35 to 39 years	15.0	13.2	16.3	16.9	15.4	9.1	11.7	11.3	17.6	16.3	5.3	15.6	26.0	14.8	14.2
40 to 44 years	9.1	11.6	10.7	8.9	6.9	11.3	10.3	5.1	10.2	5.9	--	9.4	20.5	11.1	7.7
45 to 49 years	7.8	13.0	10.6	5.0	5.4	15.4	11.0	3.5	7.7	7.0	5.3	6.3	8.7	7.4	7.7
50 to 54 years	6.8	13.5	10.6	3.9	4.0	20.1	9.6	3.0	4.6	4.4	15.8	--	6.3	3.7	4.0
55 to 59 years	5.1	11.1	7.2	2.4	3.7	19.1	8.9	2.5	2.6	5.6	5.3	--	2.4	3.7	5.8
60 to 64 years	2.2	5.7	2.8	1.9	1.6	9.7	2.1	0.6	0.6	3.3	5.3	3.1	0.8	--	1.5
65 to 69 years	0.7	2.4	0.6	0.5	0.4	0.5	1.0	0.3	0.2	0.4	--	--	--	--	0.4
70 to 74 years	0.2	0.8	0.1	0.1	*	0.5	--	*	--	--	--	--	--	--	--
75 years and older	*	0.2	--	--	--	0.1	--	*	--	--	--	--	--	--	--
Total	100.0	100.0	100.0	100.0	100.0	100.0	100.0	100.0	100.0	100.0	100.0	100.0	100.0	100.0	100.0
No. of admissions	31,964	5,001	4,319	4,910	2,022	745	291	6,210	7,717	270	19	32	127	27	274
Race/ethnicity															
White (non-Hispanic)	76.4	81.4	77.3	65.4	87.0	17.6	43.0	67.1	91.7	92.2	78.9	71.9	4.7	96.3	77.7
Black (non-Hispanic)	17.6	12.1	16.6	29.8	8.9	77.7	51.2	24.7	3.0	5.6	21.1	18.8	92.1	3.7	15.0
Hispanic origin	1.7	2.6	2.1	1.1	0.9	1.1	1.4	2.2	1.3	0.7	--	--	--	--	2.9
American Indian/Alaska Native	0.2	0.2	0.3	0.1	--	--	--	0.2	0.2	--	--	--	--	--	0.4
Asian/Pacific Islander	0.3	0.6	0.2	0.2	0.1	0.1	0.7	0.3	0.2	--	--	--	--	--	0.4
Other	3.8	3.2	3.5	3.4	3.0	3.5	3.8	5.5	3.7	1.5	--	9.4	3.1	--	3.6
Total	100.0	100.0	100.0	100.0	100.0	100.0	100.0	100.0	100.0	100.0	100.0	100.0	100.0	100.0	100.0
No. of admissions	31,964	5,001	4,319	4,910	2,022	745	291	6,210	7,717	270	19	32	127	27	274

-- Quantity is zero; * Less than 0.05 percent.

NOTES: Percentages may not sum to 100 percent due to rounding. Admissions for which values were not collected, unknown, or missing are excluded from the percentage base (denominator).

SOURCE: Center for Behavioral Health Statistics and Quality, Substance Abuse and Mental Health Services Administration, Treatment Episode Data Set (TEDS). Data received through 11.21.18.

Table 16.26a. Montana admissions aged 12 years and older, by primary substance use and gender, age at admission, and race/ethnicity: Number, 2017

Gender, age at admission, and race/ethnicity	All admissions aged 12 years and older	Primary substance use at admission													
		Alcohol		Opiates		Cocaine		Marijuana/hashish	Methamphetamine/amphetamines	Tranquilizers	Sedatives	Hallucinogens	PCP	Inhalants	Other/none specified
		Alcohol only	Secondary drug	Heroin	Other opiates	Smoked cocaine	Other route								
Total admissions aged 12 years and older	2,727	691	662	57	152	5	7	395	705	20	--	5	--	5	23
Gender															
Male	1,772	488	472	24	80	5	5	315	351	12	--	4	--	3	13
Female	955	203	190	33	72	--	2	80	354	8	--	1	--	2	10
No. of admissions	2,727	691	662	57	152	5	7	395	705	20	--	5	--	5	23
Age at admission															
12 years	--	--	--	--	--	--	--	--	--	--	--	--	--	--	--
13 years	6	--	1	--	--	--	--	5	--	--	--	--	--	--	--
14 years	12	--	3	--	--	--	--	9	--	--	--	--	--	--	--
15 years	29	1	2	--	--	--	--	22	3	--	--	--	--	--	1
16 years	60	1	9	--	1	--	1	43	5	--	--	--	--	--	--
17 years	68	2	4	1	1	--	1	42	11	4	--	1	--	--	1
18 years	37	5	6	1	--	1	--	13	8	3	--	--	--	--	--
19 years	52	8	9	2	1	--	--	15	13	1	--	--	--	1	2
20 years	53	13	7	5	--	1	--	10	16	1	--	--	--	--	--
21 to 24 years	314	50	75	14	17	--	--	52	100	2	--	2	--	1	1
25 to 29 years	468	96	105	15	33	--	--	60	153	2	--	1	--	--	3
30 to 34 years	436	80	112	10	38	--	1	52	129	3	--	1	--	1	9
35 to 39 years	319	74	94	3	22	--	2	16	104	2	--	--	--	1	1
40 to 44 years	259	80	78	5	19	--	1	16	60	--	--	--	--	--	--
45 to 49 years	221	81	58	1	4	1	--	20	53	1	--	--	--	--	2
50 to 54 years	174	77	47	--	6	1	--	12	29	--	--	--	--	1	1
55 to 59 years	117	57	32	--	7	1	1	6	13	--	--	--	--	--	--
60 to 64 years	57	34	12	--	3	--	--	2	6	--	--	--	--	--	--
65 to 69 years	33	23	6	--	--	--	--	--	2	1	--	--	--	--	1
70 to 74 years	8	6	2	--	--	--	--	--	--	--	--	--	--	--	--
75 years and older	4	3	--	--	--	--	--	--	--	--	--	--	--	--	1
No. of admissions	2,727	691	662	57	152	5	7	395	705	20	--	5	--	5	23
Race/ethnicity															
White (non-Hispanic)	1,967	500	446	48	105	4	6	297	515	18	--	4	--	4	20
Black (non-Hispanic)	19	3	3	--	1	1	--	6	4	1	--	--	--	--	--
Hispanic origin	76	22	17	2	4	--	--	13	18	--	--	--	--	--	--
American Indian/Alaska Native	591	152	177	7	37	--	1	59	153	--	--	1	--	1	3
Asian/Pacific Islander	6	--	3	--	1	--	--	1	1	--	--	--	--	--	--
Other	68	14	16	--	4	--	--	19	14	1	--	--	--	--	--
No. of admissions	2,727	691	662	57	152	5	7	395	705	20	--	5	--	5	23

-- Quantity is zero.

NOTE: Admissions for which values were not collected, unknown, or missing are excluded from the sum total.

SOURCE: Center for Behavioral Health Statistics and Quality, Substance Abuse and Mental Health Services Administration, Treatment Episode Data Set (TEDS). Data received through 11.21.18.

Table 16.26b. Montana admissions aged 12 years and older, by primary substance use and gender, age at admission, and race/ethnicity: Percent distribution, 2017

Gender, age at admission, and race/ethnicity	All admissions aged 12 years and older	Primary substance use at admission													
		Alcohol		Opiates		Cocaine		Methamphetamine/amphetamines			Hallucinogens		Other/none specified		
		Alcohol only	Secondary drug	Heroin	Other opiates	Smoked cocaine	Other route	Marijuana/hashish	Tranquilizers	Sedatives	PCP	Inhalants			
Total admissions aged 12 years and older	2,727	691	662	57	152	5	7	395	705	20	--	5	--	5	23
Gender															
Male	65.0	70.6	71.3	42.1	52.6	100.0	71.4	79.7	49.8	60.0	--	80.0	--	60.0	56.5
Female	35.0	29.4	28.7	57.9	47.4	--	28.6	20.3	50.2	40.0	--	20.0	--	40.0	43.5
Total	100.0	100.0	100.0	100.0	100.0	100.0	100.0	100.0	100.0	100.0	--	100.0	--	100.0	100.0
No. of admissions	2,727	691	662	57	152	5	7	395	705	20	--	5	--	5	23
Age at admission															
12 years	--	--	--	--	--	--	--	--	--	--	--	--	--	--	--
13 years	0.2	--	0.2	--	--	--	--	1.3	--	--	--	--	--	--	--
14 years	0.4	--	0.5	--	--	--	--	2.3	--	--	--	--	--	--	--
15 years	1.1	0.1	0.3	--	--	--	--	5.6	0.4	--	--	--	--	--	4.3
16 years	2.2	0.1	1.4	--	0.7	--	14.3	10.9	0.7	--	--	--	--	--	--
17 years	2.5	0.3	0.6	1.8	0.7	--	14.3	10.6	1.6	20.0	--	20.0	--	--	4.3
18 years	1.4	0.7	0.9	1.8	--	20.0	--	3.3	1.1	15.0	--	--	--	--	--
19 years	1.9	1.2	1.4	3.5	0.7	--	--	3.8	1.8	5.0	--	--	--	20.0	8.7
20 years	1.9	1.9	1.1	8.8	--	20.0	--	2.5	2.3	5.0	--	--	--	--	--
21 to 24 years	11.5	7.2	11.3	24.6	11.2	--	--	13.2	14.2	10.0	--	40.0	--	20.0	4.3
25 to 29 years	17.2	13.9	15.9	26.3	21.7	--	--	15.2	21.7	10.0	--	20.0	--	--	13.0
30 to 34 years	16.0	11.6	16.9	17.5	25.0	--	14.3	13.2	18.3	15.0	--	20.0	--	20.0	39.1
35 to 39 years	11.7	10.7	14.2	5.3	14.5	--	28.6	4.1	14.8	10.0	--	--	--	20.0	4.3
40 to 44 years	9.5	11.6	11.8	8.8	12.5	--	14.3	4.1	8.5	--	--	--	--	--	--
45 to 49 years	8.1	11.7	8.8	1.8	2.6	20.0	--	5.1	7.5	5.0	--	--	--	--	8.7
50 to 54 years	6.4	11.1	7.1	--	3.9	20.0	--	3.0	4.1	--	--	--	--	20.0	4.3
55 to 59 years	4.3	8.2	4.8	--	4.6	20.0	14.3	1.5	1.8	--	--	--	--	--	--
60 to 64 years	2.1	4.9	1.8	--	2.0	--	--	0.5	0.9	--	--	--	--	--	--
65 to 69 years	1.2	3.3	0.9	--	--	--	--	--	0.3	5.0	--	--	--	--	4.3
70 to 74 years	0.3	0.9	0.3	--	--	--	--	--	--	--	--	--	--	--	--
75 years and older	0.1	0.4	--	--	--	--	--	--	--	--	--	--	--	--	4.3
Total	100.0	100.0	100.0	100.0	100.0	100.0	100.0	100.0	100.0	100.0	--	100.0	--	100.0	100.0
No. of admissions	2,727	691	662	57	152	5	7	395	705	20	--	5	--	5	23
Race/ethnicity															
White (non-Hispanic)	72.1	72.4	67.4	84.2	69.1	80.0	85.7	75.2	73.0	90.0	--	80.0	--	80.0	87.0
Black (non-Hispanic)	0.7	0.4	0.5	--	0.7	20.0	--	1.5	0.6	5.0	--	--	--	--	--
Hispanic origin	2.8	3.2	2.6	3.5	2.6	--	--	3.3	2.6	--	--	--	--	--	--
American Indian/Alaska Native	21.7	22.0	26.7	12.3	24.3	--	14.3	14.9	21.7	--	--	20.0	--	20.0	13.0
Asian/Pacific Islander	0.2	--	0.5	--	0.7	--	--	0.3	0.1	--	--	--	--	--	--
Other	2.5	2.0	2.4	--	2.6	--	--	4.8	2.0	5.0	--	--	--	--	--
Total	100.0	100.0	100.0	100.0	100.0	100.0	100.0	100.0	100.0	100.0	--	100.0	--	100.0	100.0
No. of admissions	2,727	691	662	57	152	5	7	395	705	20	--	5	--	5	23

-- Quantity is zero.

NOTES: Percentages may not sum to 100 percent due to rounding. Admissions for which values were not collected, unknown, or missing are excluded from the percentage base (denominator).

SOURCE: Center for Behavioral Health Statistics and Quality, Substance Abuse and Mental Health Services Administration, Treatment Episode Data Set (TEDS). Data received through 11.21.18.

Table 16.27a. Nebraska admissions aged 12 years and older, by primary substance use and gender, age at admission, and race/ethnicity: Number, 2017

Gender, age at admission, and race/ethnicity	All admissions aged 12 years and older	Primary substance use at admission													
		Alcohol		Opiates		Cocaine		Marijuana/hashish	Methamphetamine/amphetamines	Tranquilizers	Sedatives	Hallucinogens	PCP	Inhalants	Other/none specified
		Alcohol only	Secondary drug	Heroin	Other opiates	Smoked cocaine	Other route								
Total admissions aged 12 years and older	13,467	5,660	1,924	93	371	86	74	1,309	3,141	51	10	6	8	11	723
Gender															
Male	9,128	4,308	1,381	59	203	53	50	895	1,706	26	9	5	5	8	420
Female	4,229	1,340	540	34	167	33	23	412	1,426	25	1	1	3	3	221
No. of admissions	13,357	5,648	1,921	93	370	86	73	1,307	3,132	51	10	6	8	11	641
Age at admission															
12 years	--	--	--	--	--	--	--	--	--	--	--	--	--	--	--
13 years	--	--	--	--	--	--	--	--	--	--	--	--	--	--	--
14 years	2	1	--	--	--	--	--	--	--	--	--	--	--	--	1
15 years	14	4	2	--	--	--	--	6	--	--	--	--	--	--	2
16 years	15	7	2	--	--	--	--	5	--	--	--	--	--	--	1
17 years	32	13	2	--	--	--	--	12	--	--	--	--	--	--	5
18 years	95	50	12	--	--	--	--	22	4	2	--	1	--	--	4
19 years	271	89	17	--	6	--	4	82	46	9	--	--	--	--	18
20 years	310	104	36	4	5	--	1	76	52	3	--	1	--	1	27
21 to 24 years	1,627	627	221	10	44	2	5	262	358	9	1	1	2	1	84
25 to 29 years	2,482	758	379	33	99	1	19	304	748	7	3	--	1	4	126
30 to 34 years	2,229	679	373	16	75	5	12	231	689	6	2	2	1	1	137
35 to 39 years	1,823	644	303	13	52	12	9	149	519	3	--	1	1	2	115
40 to 44 years	1,344	667	184	4	31	8	7	78	283	6	1	--	3	--	72
45 to 49 years	1,042	575	140	1	22	19	5	29	191	2	1	--	--	1	56
50 to 54 years	1,124	716	149	4	16	14	7	20	154	--	2	--	--	--	42
55 to 59 years	659	439	72	--	11	18	3	18	79	1	--	--	--	1	17
60 to 64 years	292	208	25	5	8	5	--	10	17	3	--	--	--	--	11
65 to 69 years	66	46	7	2	1	2	1	3	1	--	--	--	--	--	3
70 to 74 years	28	23	--	1	1	--	1	2	--	--	--	--	--	--	--
75 years and older	12	10	--	--	--	--	--	--	--	--	--	--	--	--	2
No. of admissions	13,467	5,660	1,924	93	371	86	74	1,309	3,141	51	10	6	8	11	723
Race/ethnicity															
White (non-Hispanic)	9,225	3,968	1,312	70	305	16	29	844	2,390	36	7	3	--	9	236
Black (non-Hispanic)	1,314	674	160	6	15	63	28	176	143	4	--	2	8	1	34
Hispanic origin	871	244	155	6	24	1	10	146	252	6	3	1	--	--	23
American Indian/Alaska Native	837	497	150	3	4	--	1	24	137	1	--	--	--	--	20
Asian/Pacific Islander	110	60	14	1	1	3	1	8	19	--	--	--	--	--	3
Other	302	103	54	2	8	1	1	56	65	1	--	--	--	--	11
No. of admissions	12,659	5,546	1,845	88	357	84	70	1,254	3,006	48	10	6	8	10	327

-- Quantity is zero.

NOTE: Admissions for which values were not collected, unknown, or missing are excluded from the sum total.

SOURCE: Center for Behavioral Health Statistics and Quality, Substance Abuse and Mental Health Services Administration, Treatment Episode Data Set (TEDS). Data received through 11.21.18.

Table 16.27b. Nebraska admissions aged 12 years and older, by primary substance use and gender, age at admission, and race/ethnicity: Percent distribution, 2017

Gender, age at admission, and race/ethnicity	All admissions aged 12 years and older	Primary substance use at admission													
		Alcohol		Opiates		Cocaine		Marijuana/hashish	Methamphetamine/amphetamines	Tranquilizers	Sedatives	Hallucinogens	PCP	Inhalants	Other/none specified
		Alcohol only	Secondary drug	Heroin	Other opiates	Smoked cocaine	Other route								
Total admissions aged 12 years and older	13,467	5,660	1,924	93	371	86	74	1,309	3,141	51	10	6	8	11	723
Gender															
Male	68.3	76.3	71.9	63.4	54.9	61.6	68.5	68.5	54.5	51.0	90.0	83.3	62.5	72.7	65.5
Female	31.7	23.7	28.1	36.6	45.1	38.4	31.5	31.5	45.5	49.0	10.0	16.7	37.5	27.3	34.5
Total	100.0	100.0	100.0	100.0	100.0	100.0	100.0	100.0	100.0	100.0	100.0	100.0	100.0	100.0	100.0
No. of admissions	13,357	5,648	1,921	93	370	86	73	1,307	3,132	51	10	6	8	11	641
Age at admission															
12 years	--	--	--	--	--	--	--	--	--	--	--	--	--	--	--
13 years	--	--	--	--	--	--	--	--	--	--	--	--	--	--	--
14 years	*	*	--	--	--	--	--	--	--	--	--	--	--	--	0.1
15 years	0.1	0.1	0.1	--	--	--	--	0.5	--	--	--	--	--	--	0.3
16 years	0.1	0.1	0.1	--	--	--	--	0.4	--	--	--	--	--	--	0.1
17 years	0.2	0.2	0.1	--	--	--	--	0.9	--	--	--	--	--	--	0.7
18 years	0.7	0.9	0.6	--	--	--	--	1.7	0.1	3.9	--	16.7	--	--	0.6
19 years	2.0	1.6	0.9	--	1.6	--	5.4	6.3	1.5	17.6	--	--	--	--	2.5
20 years	2.3	1.8	1.9	4.3	1.3	--	1.4	5.8	1.7	5.9	--	16.7	--	9.1	3.7
21 to 24 years	12.1	11.1	11.5	10.8	11.9	2.3	6.8	20.0	11.4	17.6	10.0	16.7	25.0	9.1	11.6
25 to 29 years	18.4	13.4	19.7	35.5	26.7	1.2	25.7	23.2	23.8	13.7	30.0	--	12.5	36.4	17.4
30 to 34 years	16.6	12.0	19.4	17.2	20.2	5.8	16.2	17.6	21.9	11.8	20.0	33.3	12.5	9.1	18.9
35 to 39 years	13.5	11.4	15.7	14.0	14.0	14.0	12.2	11.4	16.5	5.9	--	16.7	12.5	18.2	15.9
40 to 44 years	10.0	11.8	9.6	4.3	8.4	9.3	9.5	6.0	9.0	11.8	10.0	--	37.5	--	10.0
45 to 49 years	7.7	10.2	7.3	1.1	5.9	22.1	6.8	2.2	6.1	3.9	10.0	--	--	9.1	7.7
50 to 54 years	8.3	12.7	7.7	4.3	4.3	16.3	9.5	1.5	4.9	--	20.0	--	--	--	5.8
55 to 59 years	4.9	7.8	3.7	--	3.0	20.9	4.1	1.4	2.5	2.0	--	--	--	9.1	2.4
60 to 64 years	2.2	3.7	1.3	5.4	2.2	5.8	--	0.8	0.5	5.9	--	--	--	--	1.5
65 to 69 years	0.5	0.8	0.4	2.2	0.3	2.3	1.4	0.2	*	--	--	--	--	--	0.4
70 to 74 years	0.2	0.4	--	1.1	0.3	--	1.4	0.2	--	--	--	--	--	--	--
75 years and older	0.1	0.2	--	--	--	--	--	--	--	--	--	--	--	--	0.3
Total	100.0	100.0	100.0	100.0	100.0	100.0	100.0	100.0	100.0	100.0	100.0	100.0	100.0	100.0	100.0
No. of admissions	13,467	5,660	1,924	93	371	86	74	1,309	3,141	51	10	6	8	11	723
Race/ethnicity															
White (non-Hispanic)	72.9	71.5	71.1	79.5	85.4	19.0	41.4	67.3	79.5	75.0	70.0	50.0	--	90.0	72.2
Black (non-Hispanic)	10.4	12.2	8.7	6.8	4.2	75.0	40.0	14.0	4.8	8.3	--	33.3	100.0	10.0	10.4
Hispanic origin	6.9	4.4	8.4	6.8	6.7	1.2	14.3	11.6	8.4	12.5	30.0	16.7	--	--	7.0
American Indian/Alaska Native	6.6	9.0	8.1	3.4	1.1	--	1.4	1.9	4.6	2.1	--	--	--	--	6.1
Asian/Pacific Islander	0.9	1.1	0.8	1.1	0.3	3.6	1.4	0.6	0.6	--	--	--	--	--	0.9
Other	2.4	1.9	2.9	2.3	2.2	1.2	1.4	4.5	2.2	2.1	--	--	--	--	3.4
Total	100.0	100.0	100.0	100.0	100.0	100.0	100.0	100.0	100.0	100.0	100.0	100.0	100.0	100.0	100.0
No. of admissions	12,659	5,546	1,845	88	357	84	70	1,254	3,006	48	10	6	8	10	327

-- Quantity is zero; * Less than 0.05 percent.

NOTES: Percentages may not sum to 100 percent due to rounding. Admissions for which values were not collected, unknown, or missing are excluded from the percentage base (denominator).

SOURCE: Center for Behavioral Health Statistics and Quality, Substance Abuse and Mental Health Services Administration, Treatment Episode Data Set (TEDS). Data received through 11.21.18.

Table 16.28a. Nevada admissions aged 12 years and older, by primary substance use and gender, age at admission, and race/ethnicity: Number, 2017

Gender, age at admission, and race/ethnicity	All admissions aged 12 years and older	Primary substance use at admission													
		Alcohol		Opiates		Cocaine		Marijuana/hashish	Methamphetamine/amphetamines	Tranquilizers	Sedatives	Hallucinogens	PCP	Inhalants	Other/none specified
		Alcohol only	Secondary drug	Heroin	Other opiates	Smoked cocaine	Other route								
Total admissions aged 12 years and older	15,555	2,576	1,364	1,593	404	216	138	700	3,214	128	26	12	18	6	5,160
Gender															
Male	10,623	2,018	1,039	1,027	220	153	118	523	2,137	79	17	11	9	5	3,267
Female	4,924	558	325	565	184	63	20	177	1,077	49	9	1	9	1	1,886
No. of admissions	15,547	2,576	1,364	1,592	404	216	138	700	3,214	128	26	12	18	6	5,153
Age at admission															
12 years	24	--	--	--	--	--	--	2	--	--	--	--	--	--	22
13 years	38	--	--	--	--	--	--	9	--	--	--	--	--	--	29
14 years	57	--	7	--	--	--	--	18	1	--	--	1	--	--	30
15 years	100	4	5	--	1	--	--	36	2	1	--	1	--	1	49
16 years	124	6	14	--	1	--	1	48	2	--	--	2	--	--	50
17 years	138	3	10	2	--	--	2	44	6	--	2	--	--	--	69
18 years	142	4	7	10	1	--	1	24	23	--	1	1	--	--	70
19 years	158	--	10	18	5	--	6	15	38	3	1	--	--	--	62
20 years	204	10	8	56	4	--	7	22	32	--	1	--	--	--	64
21 to 24 years	1,374	71	90	268	35	2	21	76	308	24	5	2	--	--	472
25 to 29 years	2,711	182	174	552	59	6	25	141	630	34	7	1	3	1	896
30 to 34 years	2,382	307	218	292	82	10	12	81	618	17	2	1	5	1	736
35 to 39 years	1,975	304	192	170	48	8	13	72	526	18	4	2	3	2	613
40 to 44 years	1,418	271	132	82	43	16	9	48	357	7	--	--	3	--	450
45 to 49 years	1,423	390	124	39	36	32	7	21	297	5	--	1	2	--	469
50 to 54 years	1,460	413	176	53	19	64	17	15	239	10	2	--	1	--	451
55 to 59 years	1,119	328	140	30	36	65	13	18	92	5	--	--	1	--	391
60 to 64 years	490	201	43	16	15	9	4	8	34	3	1	--	--	1	155
65 to 69 years	158	61	14	5	15	4	--	--	8	1	--	--	--	--	50
70 to 74 years	44	17	--	--	4	--	--	--	1	--	--	--	--	--	22
75 years and older	16	4	--	--	--	--	--	2	--	--	--	--	--	--	10
No. of admissions	15,555	2,576	1,364	1,593	404	216	138	700	3,214	128	26	12	18	6	5,160
Race/ethnicity															
White (non-Hispanic)	8,342	1,555	707	1,111	235	23	31	242	1,547	92	9	5	1	3	2,781
Black (non-Hispanic)	2,460	400	262	81	58	169	56	205	553	8	3	5	14	1	645
Hispanic origin	2,635	432	212	250	61	17	41	124	635	22	10	2	1	1	827
American Indian/Alaska Native	272	46	43	21	5	--	--	11	46	--	--	--	--	1	99
Asian/Pacific Islander	372	25	18	21	11	1	1	15	194	--	1	--	--	--	85
Other	642	82	77	68	21	--	5	41	131	5	3	--	2	--	207
No. of admissions	14,723	2,540	1,319	1,552	391	210	134	638	3,106	127	26	12	18	6	4,644

-- Quantity is zero.

NOTE: Admissions for which values were not collected, unknown, or missing are excluded from the sum total.

SOURCE: Center for Behavioral Health Statistics and Quality, Substance Abuse and Mental Health Services Administration, Treatment Episode Data Set (TEDS). Data received through 11.21.18.

Table 16.28b. Nevada admissions aged 12 years and older, by primary substance use and gender, age at admission, and race/ethnicity: Percent distribution, 2017

Gender, age at admission, and race/ethnicity	All admissions aged 12 years and older	Primary substance use at admission													
		Alcohol		Opiates		Cocaine		Methamphetamine/amphetamines			Tranquilizers		Hallucinogens		Other/none specified
		Alcohol only	Secondary drug	Heroin	Other opiates	Smoked cocaine	Other route	Marijuana/hashish			Sedatives	PCP	Inhalants		
Total admissions aged 12 years and older	15,555	2,576	1,364	1,593	404	216	138	700	3,214	128	26	12	18	6	5,160
Gender															
Male	68.3	78.3	76.2	64.5	54.5	70.8	85.5	74.7	66.5	61.7	65.4	91.7	50.0	83.3	63.4
Female	31.7	21.7	23.8	35.5	45.5	29.2	14.5	25.3	33.5	38.3	34.6	8.3	50.0	16.7	36.6
Total	100.0	100.0	100.0	100.0	100.0	100.0	100.0	100.0	100.0	100.0	100.0	100.0	100.0	100.0	100.0
No. of admissions	15,547	2,576	1,364	1,592	404	216	138	700	3,214	128	26	12	18	6	5,153
Age at admission															
12 years	0.2	--	--	--	--	--	--	0.3	--	--	--	--	--	--	0.4
13 years	0.2	--	--	--	--	--	--	1.3	--	--	--	--	--	--	0.6
14 years	0.4	--	0.5	--	--	--	--	2.6	*	--	--	8.3	--	--	0.6
15 years	0.6	0.2	0.4	--	0.2	--	--	5.1	0.1	0.8	--	8.3	--	16.7	0.9
16 years	0.8	0.2	1.0	--	0.2	--	0.7	6.9	0.1	--	--	16.7	--	--	1.0
17 years	0.9	0.1	0.7	0.1	--	--	1.4	6.3	0.2	--	7.7	--	--	--	1.3
18 years	0.9	0.2	0.5	0.6	0.2	--	0.7	3.4	0.7	--	3.8	8.3	--	--	1.4
19 years	1.0	--	0.7	1.1	1.2	--	4.3	2.1	1.2	2.3	3.8	--	--	--	1.2
20 years	1.3	0.4	0.6	3.5	1.0	--	5.1	3.1	1.0	--	3.8	--	--	--	1.2
21 to 24 years	8.8	2.8	6.6	16.8	8.7	0.9	15.2	10.9	9.6	18.8	19.2	16.7	--	--	9.1
25 to 29 years	17.4	7.1	12.8	34.7	14.6	2.8	18.1	20.1	19.6	26.6	26.9	8.3	16.7	16.7	17.4
30 to 34 years	15.3	11.9	16.0	18.3	20.3	4.6	8.7	11.6	19.2	13.3	7.7	8.3	27.8	16.7	14.3
35 to 39 years	12.7	11.8	14.1	10.7	11.9	3.7	9.4	10.3	16.4	14.1	15.4	16.7	16.7	33.3	11.9
40 to 44 years	9.1	10.5	9.7	5.1	10.6	7.4	6.5	6.9	11.1	5.5	--	--	16.7	--	8.7
45 to 49 years	9.1	15.1	9.1	2.4	8.9	14.8	5.1	3.0	9.2	3.9	--	8.3	11.1	--	9.1
50 to 54 years	9.4	16.0	12.9	3.3	4.7	29.6	12.3	2.1	7.4	7.8	7.7	--	5.6	--	8.7
55 to 59 years	7.2	12.7	10.3	1.9	8.9	30.1	9.4	2.6	2.9	3.9	--	--	5.6	--	7.6
60 to 64 years	3.2	7.8	3.2	1.0	3.7	4.2	2.9	1.1	1.1	2.3	3.8	--	--	16.7	3.0
65 to 69 years	1.0	2.4	1.0	0.3	3.7	1.9	--	--	0.2	0.8	--	--	--	--	1.0
70 to 74 years	0.3	0.7	--	--	1.0	--	--	--	*	--	--	--	--	--	0.4
75 years and older	0.1	0.2	--	--	--	--	--	0.3	--	--	--	--	--	--	0.2
Total	100.0	100.0	100.0	100.0	100.0	100.0	100.0	100.0	100.0	100.0	100.0	100.0	100.0	100.0	100.0
No. of admissions	15,555	2,576	1,364	1,593	404	216	138	700	3,214	128	26	12	18	6	5,160
Race/ethnicity															
White (non-Hispanic)	56.7	61.2	53.6	71.6	60.1	11.0	23.1	37.9	49.8	72.4	34.6	41.7	5.6	50.0	59.9
Black (non-Hispanic)	16.7	15.7	19.9	5.2	14.8	80.5	41.8	32.1	17.8	6.3	11.5	41.7	77.8	16.7	13.9
Hispanic origin	17.9	17.0	16.1	16.1	15.6	8.1	30.6	19.4	20.4	17.3	38.5	16.7	5.6	16.7	17.8
American Indian/Alaska Native	1.8	1.8	3.3	1.4	1.3	--	--	1.7	1.5	--	--	--	--	16.7	2.1
Asian/Pacific Islander	2.5	1.0	1.4	1.4	2.8	0.5	0.7	2.4	6.2	--	3.8	--	--	--	1.8
Other	4.4	3.2	5.8	4.4	5.4	--	3.7	6.4	4.2	3.9	11.5	--	11.1	--	4.5
Total	100.0	100.0	100.0	100.0	100.0	100.0	100.0	100.0	100.0	100.0	100.0	100.0	100.0	100.0	100.0
No. of admissions	14,723	2,540	1,319	1,552	391	210	134	638	3,106	127	26	12	18	6	4,644

-- Quantity is zero; * Less than 0.05 percent.

NOTES: Percentages may not sum to 100 percent due to rounding. Admissions for which values were not collected, unknown, or missing are excluded from the percentage base (denominator).

SOURCE: Center for Behavioral Health Statistics and Quality, Substance Abuse and Mental Health Services Administration, Treatment Episode Data Set (TEDS). Data received through 11.21.18.

Table 16.29a. New Hampshire admissions aged 12 years and older, by primary substance use and gender, age at admission, and race/ethnicity: Number, 2017

Gender, age at admission, and race/ethnicity	All admissions aged 12 years and older	Primary substance use at admission														
		Alcohol		Opiates		Cocaine		Marijuana/hashish	Methamphetamine/amphetamines	Tranquilizers	Sedatives	Hallucinogens	PCP	Inhalants	Other/none specified	
		Alcohol only	Secondary drug	Heroin	Other opiates	Smoked cocaine	Other route									
Total admissions aged 12 years and older	5,348	966	407	2,647	398	172	190	196	298	34	4	4	--	2	30	
Gender																
Male	3,355	657	276	1,590	252	88	126	142	184	19	2	3	--	--	16	
Female	1,991	309	131	1,056	146	84	63	54	114	15	2	1	--	2	14	
No. of admissions	5,346	966	407	2,646	398	172	189	196	298	34	4	4	--	2	30	
Age at admission																
12 years	--	--	--	--	--	--	--	--	--	--	--	--	--	--	--	
13 years	--	--	--	--	--	--	--	--	--	--	--	--	--	--	--	
14 years	3	--	--	--	--	--	--	2	--	--	--	--	--	--	1	
15 years	12	3	--	--	--	--	--	8	--	--	--	--	--	--	1	
16 years	23	2	--	--	--	--	--	20	--	--	--	--	--	--	1	
17 years	24	4	3	3	1	--	--	12	--	--	--	--	--	--	1	
18 years	35	5	4	12	3	1	--	5	5	--	--	--	--	--	--	
19 years	59	7	1	34	2	1	2	7	3	--	--	1	--	--	1	
20 years	91	8	4	56	3	--	4	8	5	--	--	1	--	--	2	
21 to 24 years	551	42	36	361	22	13	12	23	35	6	--	--	--	--	1	
25 to 29 years	1,288	88	64	832	105	26	44	34	74	11	1	1	--	--	8	
30 to 34 years	1,094	121	46	624	111	30	43	36	71	6	1	1	--	1	3	
35 to 39 years	738	112	66	368	55	35	36	12	50	3	--	--	--	--	1	
40 to 44 years	434	99	44	156	43	15	23	16	32	1	--	--	--	1	4	
45 to 49 years	337	128	41	99	17	15	13	6	12	2	2	--	--	--	2	
50 to 54 years	306	139	56	51	17	20	10	2	7	2	--	--	--	--	2	
55 to 59 years	201	112	27	29	10	10	1	5	4	2	--	--	--	--	1	
60 to 64 years	87	55	10	8	5	6	2	--	--	1	--	--	--	--	--	
65 to 69 years	45	27	3	10	4	--	--	--	--	--	--	--	--	--	1	
70 to 74 years	15	9	2	4	--	--	--	--	--	--	--	--	--	--	--	
75 years and older	5	5	--	--	--	--	--	--	--	--	--	--	--	--	--	
No. of admissions	5,348	966	407	2,647	398	172	190	196	298	34	4	4	--	2	30	
Race/ethnicity																
White (non-Hispanic)	4,047	762	314	1,937	323	125	148	138	240	28	2	4	--	2	24	
Black (non-Hispanic)	115	12	9	47	7	8	11	17	4	--	--	--	--	--	--	
Hispanic origin	157	24	8	75	11	10	11	10	7	1	--	--	--	--	--	
American Indian/Alaska Native	18	2	1	10	4	--	--	--	1	--	--	--	--	--	--	
Asian/Pacific Islander	11	2	--	4	2	--	--	1	--	--	2	--	--	--	--	
Other	104	10	12	49	9	8	6	7	2	--	--	--	--	--	1	
No. of admissions	4,452	812	344	2,122	356	151	176	173	254	29	4	4	--	2	25	

-- Quantity is zero.

NOTE: Admissions for which values were not collected, unknown, or missing are excluded from the sum total.

SOURCE: Center for Behavioral Health Statistics and Quality, Substance Abuse and Mental Health Services Administration, Treatment Episode Data Set (TEDS). Data received through 11.21.18.

Table 16.29b. New Hampshire admissions aged 12 years and older, by primary substance use and gender, age at admission, and race/ethnicity: Percent distribution, 2017

Gender, age at admission, and race/ethnicity	All admissions aged 12 years and older	Primary substance use at admission														
		Alcohol		Opiates		Cocaine		Methamphetamine/amphetamines					Other/none specified			
		Alcohol only	Secondary drug	Heroin	Other opiates	Smoked cocaine	Other route	Marijuana/hashish	Tranquilizers	Sedatives	Hallucinogens	PCP	Inhalants	Other/none specified		
Total admissions aged 12 years and older	5,348	966	407	2,647	398	172	190	196	298	34	4	4	--	2	30	
Gender																
Male	62.8	68.0	67.8	60.1	63.3	51.2	66.7	72.4	61.7	55.9	50.0	75.0	--	--	53.3	
Female	37.2	32.0	32.2	39.9	36.7	48.8	33.3	27.6	38.3	44.1	50.0	25.0	--	100.0	46.7	
Total	100.0	100.0	100.0	100.0	100.0	100.0	100.0	100.0	100.0	100.0	100.0	100.0	--	100.0	100.0	
No. of admissions	5,346	966	407	2,646	398	172	189	196	298	34	4	4	--	2	30	
Age at admission																
12 years	--	--	--	--	--	--	--	--	--	--	--	--	--	--	--	--
13 years	--	--	--	--	--	--	--	--	--	--	--	--	--	--	--	--
14 years	0.1	--	--	--	--	--	--	1.0	--	--	--	--	--	--	--	3.3
15 years	0.2	0.3	--	--	--	--	--	4.1	--	--	--	--	--	--	--	3.3
16 years	0.4	0.2	--	--	--	--	--	10.2	--	--	--	--	--	--	--	3.3
17 years	0.4	0.4	0.7	0.1	0.3	--	--	6.1	--	--	--	--	--	--	--	3.3
18 years	0.7	0.5	1.0	0.5	0.8	0.6	--	2.6	1.7	--	--	--	--	--	--	--
19 years	1.1	0.7	0.2	1.3	0.5	0.6	1.1	3.6	1.0	--	--	25.0	--	--	--	3.3
20 years	1.7	0.8	1.0	2.1	0.8	--	2.1	4.1	1.7	--	--	25.0	--	--	--	6.7
21 to 24 years	10.3	4.3	8.8	13.6	5.5	7.6	6.3	11.7	11.7	17.6	--	--	--	--	--	3.3
25 to 29 years	24.1	9.1	15.7	31.4	26.4	15.1	23.2	17.3	24.8	32.4	25.0	25.0	--	--	--	26.7
30 to 34 years	20.5	12.5	11.3	23.6	27.9	17.4	22.6	18.4	23.8	17.6	25.0	25.0	--	50.0	10.0	
35 to 39 years	13.8	11.6	16.2	13.9	13.8	20.3	18.9	6.1	16.8	8.8	--	--	--	--	--	3.3
40 to 44 years	8.1	10.2	10.8	5.9	10.8	8.7	12.1	8.2	10.7	2.9	--	--	--	50.0	13.3	
45 to 49 years	6.3	13.3	10.1	3.7	4.3	8.7	6.8	3.1	4.0	5.9	50.0	--	--	--	--	6.7
50 to 54 years	5.7	14.4	13.8	1.9	4.3	11.6	5.3	1.0	2.3	5.9	--	--	--	--	--	6.7
55 to 59 years	3.8	11.6	6.6	1.1	2.5	5.8	0.5	2.6	1.3	5.9	--	--	--	--	--	3.3
60 to 64 years	1.6	5.7	2.5	0.3	1.3	3.5	1.1	--	--	2.9	--	--	--	--	--	--
65 to 69 years	0.8	2.8	0.7	0.4	1.0	--	--	--	--	--	--	--	--	--	--	3.3
70 to 74 years	0.3	0.9	0.5	0.2	--	--	--	--	--	--	--	--	--	--	--	--
75 years and older	0.1	0.5	--	--	--	--	--	--	--	--	--	--	--	--	--	--
Total	100.0	100.0	100.0	100.0	100.0	100.0	100.0	100.0	100.0	100.0	100.0	100.0	--	100.0	100.0	
No. of admissions	5,348	966	407	2,647	398	172	190	196	298	34	4	4	--	2	30	
Race/ethnicity																
White (non-Hispanic)	90.9	93.8	91.3	91.3	90.7	82.8	84.1	79.8	94.5	96.6	50.0	100.0	--	100.0	96.0	
Black (non-Hispanic)	2.6	1.5	2.6	2.2	2.0	5.3	6.3	9.8	1.6	--	--	--	--	--	--	--
Hispanic origin	3.5	3.0	2.3	3.5	3.1	6.6	6.3	5.8	2.8	3.4	--	--	--	--	--	--
American Indian/Alaska Native	0.4	0.2	0.3	0.5	1.1	--	--	--	0.4	--	--	--	--	--	--	--
Asian/Pacific Islander	0.2	0.2	--	0.2	0.6	--	--	0.6	--	--	50.0	--	--	--	--	--
Other	2.3	1.2	3.5	2.3	2.5	5.3	3.4	4.0	0.8	--	--	--	--	--	--	4.0
Total	100.0	100.0	100.0	100.0	100.0	100.0	100.0	100.0	100.0	100.0	100.0	100.0	--	100.0	100.0	
No. of admissions	4,452	812	344	2,122	356	151	176	173	254	29	4	4	--	2	25	

-- Quantity is zero.

NOTES: Percentages may not sum to 100 percent due to rounding. Admissions for which values were not collected, unknown, or missing are excluded from the percentage base (denominator).

SOURCE: Center for Behavioral Health Statistics and Quality, Substance Abuse and Mental Health Services Administration, Treatment Episode Data Set (TEDS). Data received through 11.21.18.

Table 16.30a. New Jersey admissions aged 12 years and older, by primary substance use and gender, age at admission, and race/ethnicity: Number, 2017

Gender, age at admission, and race/ethnicity	All admissions aged 12 years and older	Primary substance use at admission													
		Alcohol		Opiates		Cocaine		Marijuana/hashish	Methamphetamine/amphetamines	Tranquilizers	Sedatives	Hallucinogens	PCP	Inhalants	Other/none specified
		Alcohol only	Secondary drug	Heroin	Other opiates	Smoked cocaine	Other route								
Total admissions aged 12 years and older	82,052	12,739	8,952	36,772	5,345	2,037	2,135	10,757	674	1,220	15	181	698	18	509
Gender															
Male	55,166	8,748	6,475	23,599	3,385	1,280	1,579	7,965	472	761	7	147	400	16	332
Female	26,855	3,988	2,473	13,162	1,958	756	556	2,782	202	459	8	34	298	2	177
No. of admissions	82,021	12,736	8,948	36,761	5,343	2,036	2,135	10,747	674	1,220	15	181	698	18	509
Age at admission															
12 years	4	1	--	--	--	--	--	3	--	--	--	--	--	--	--
13 years	35	1	--	--	--	--	1	32	--	--	--	--	--	1	--
14 years	86	2	1	--	--	--	--	82	--	--	--	--	--	--	1
15 years	232	6	6	--	1	--	1	211	1	1	--	--	1	--	4
16 years	328	6	12	3	2	--	--	298	--	3	--	--	--	--	4
17 years	485	19	20	13	5	--	1	410	1	12	--	--	--	--	4
18 years	781	28	68	102	27	3	10	477	8	47	2	4	1	--	4
19 years	917	64	103	241	34	14	15	365	11	57	--	4	--	--	9
20 years	1,335	105	147	444	68	18	23	452	11	48	--	--	3	--	16
21 to 24 years	9,454	670	1,039	4,267	609	72	128	2,223	72	224	1	35	32	3	79
25 to 29 years	15,895	1,343	1,567	8,212	1,280	186	316	2,355	146	203	1	40	147	--	99
30 to 34 years	13,696	1,565	1,342	6,871	1,071	233	345	1,603	131	190	--	41	223	2	79
35 to 39 years	10,680	1,607	1,228	4,832	822	252	337	1,041	112	146	3	26	201	2	71
40 to 44 years	6,949	1,469	870	2,884	476	222	234	543	74	70	3	9	56	4	35
45 to 49 years	7,277	1,619	901	3,247	351	373	305	285	48	78	3	11	26	2	28
50 to 54 years	6,820	1,777	839	2,991	280	359	206	213	34	58	1	5	7	2	48
55 to 59 years	4,424	1,409	522	1,752	189	208	139	112	19	48	--	6	1	--	19
60 to 64 years	1,857	682	214	652	88	87	53	39	6	26	1	--	--	2	7
65 to 69 years	593	245	58	216	34	6	14	10	--	8	--	--	--	--	2
70 to 74 years	157	91	11	39	6	2	4	3	--	1	--	--	--	--	--
75 years and older	47	30	4	6	2	2	3	--	--	--	--	--	--	--	--
No. of admissions	82,052	12,739	8,952	36,772	5,345	2,037	2,135	10,757	674	1,220	15	181	698	18	509
Race/ethnicity															
White (non-Hispanic)	49,990	8,196	4,997	26,179	3,749	848	1,081	2,982	486	952	7	107	71	18	317
Black (non-Hispanic)	17,822	1,940	2,458	5,552	855	915	529	4,811	91	121	3	36	417	--	94
Hispanic origin	11,915	2,125	1,247	4,229	591	233	439	2,579	65	109	4	34	181	--	79
American Indian/Alaska Native	171	33	19	56	5	11	3	37	1	1	--	--	2	--	3
Asian/Pacific Islander	959	282	94	298	73	5	25	117	28	21	--	2	5	--	9
Other	1,187	161	137	456	70	25	57	231	3	16	1	2	22	--	6
No. of admissions	82,044	12,737	8,952	36,770	5,343	2,037	2,134	10,757	674	1,220	15	181	698	18	508

-- Quantity is zero.

NOTE: Admissions for which values were not collected, unknown, or missing are excluded from the sum total.

SOURCE: Center for Behavioral Health Statistics and Quality, Substance Abuse and Mental Health Services Administration, Treatment Episode Data Set (TEDS). Data received through 11.21.18.

Table 16.30b. New Jersey admissions aged 12 years and older, by primary substance use and gender, age at admission, and race/ethnicity: Percent distribution, 2017

Gender, age at admission, and race/ethnicity	All admissions aged 12 years and older	Primary substance use at admission														
		Alcohol		Opiates		Cocaine		Marijuana/hashish	Methamphetamine/amphetamines	Tranquilizers	Sedatives	Hallucinogens	PCP	Inhalants	Other/none specified	
		Alcohol only	Secondary drug	Heroin	Other opiates	Smoked cocaine	Other route									
Total admissions aged 12 years and older	82,052	12,739	8,952	36,772	5,345	2,037	2,135	10,757	674	1,220	15	181	698	18	509	
Gender																
Male	67.3	68.7	72.4	64.2	63.4	62.9	74.0	74.1	70.0	62.4	46.7	81.2	57.3	88.9	65.2	
Female	32.7	31.3	27.6	35.8	36.6	37.1	26.0	25.9	30.0	37.6	53.3	18.8	42.7	11.1	34.8	
Total	100.0	100.0	100.0	100.0	100.0	100.0	100.0	100.0	100.0	100.0	100.0	100.0	100.0	100.0	100.0	
No. of admissions	82,021	12,736	8,948	36,761	5,343	2,036	2,135	10,747	674	1,220	15	181	698	18	509	
Age at admission																
12 years	*	*	--	--	--	--	--	*	--	--	--	--	--	--	--	--
13 years	*	*	--	--	--	--	*	0.3	--	--	--	--	--	5.6	--	
14 years	0.1	*	*	--	--	--	--	0.8	--	--	--	--	--	--	0.2	
15 years	0.3	*	0.1	--	*	--	*	2.0	0.1	0.1	--	--	0.1	--	0.8	
16 years	0.4	*	0.1	*	*	--	--	2.8	--	0.2	--	--	--	--	0.8	
17 years	0.6	0.1	0.2	*	0.1	--	*	3.8	0.1	1.0	--	--	--	--	0.8	
18 years	1.0	0.2	0.8	0.3	0.5	0.1	0.5	4.4	1.2	3.9	13.3	2.2	0.1	--	0.8	
19 years	1.1	0.5	1.2	0.7	0.6	0.7	0.7	3.4	1.6	4.7	--	2.2	--	--	1.8	
20 years	1.6	0.8	1.6	1.2	1.3	0.9	1.1	4.2	1.6	3.9	--	--	0.4	--	3.1	
21 to 24 years	11.5	5.3	11.6	11.6	11.4	3.5	6.0	20.7	10.7	18.4	6.7	19.3	4.6	16.7	15.5	
25 to 29 years	19.4	10.5	17.5	22.3	23.9	9.1	14.8	21.9	21.7	16.6	6.7	22.1	21.1	--	19.4	
30 to 34 years	16.7	12.3	15.0	18.7	20.0	11.4	16.2	14.9	19.4	15.6	--	22.7	31.9	11.1	15.5	
35 to 39 years	13.0	12.6	13.7	13.1	15.4	12.4	15.8	9.7	16.6	12.0	20.0	14.4	28.8	11.1	13.9	
40 to 44 years	8.5	11.5	9.7	7.8	8.9	10.9	11.0	5.0	11.0	5.7	20.0	5.0	8.0	22.2	6.9	
45 to 49 years	8.9	12.7	10.1	8.8	6.6	18.3	14.3	2.6	7.1	6.4	20.0	6.1	3.7	11.1	5.5	
50 to 54 years	8.3	13.9	9.4	8.1	5.2	17.6	9.6	2.0	5.0	4.8	6.7	2.8	1.0	11.1	9.4	
55 to 59 years	5.4	11.1	5.8	4.8	3.5	10.2	6.5	1.0	2.8	3.9	--	3.3	0.1	--	3.7	
60 to 64 years	2.3	5.4	2.4	1.8	1.6	4.3	2.5	0.4	0.9	2.1	6.7	--	--	11.1	1.4	
65 to 69 years	0.7	1.9	0.6	0.6	0.6	0.3	0.7	0.1	--	0.7	--	--	--	--	0.4	
70 to 74 years	0.2	0.7	0.1	0.1	0.1	0.1	0.2	*	--	0.1	--	--	--	--	--	
75 years and older	0.1	0.2	*	*	*	0.1	0.1	--	--	--	--	--	--	--	--	
Total	100.0	100.0	100.0	100.0	100.0	100.0	100.0	100.0	100.0	100.0	100.0	100.0	100.0	100.0	100.0	
No. of admissions	82,052	12,739	8,952	36,772	5,345	2,037	2,135	10,757	674	1,220	15	181	698	18	509	
Race/ethnicity																
White (non-Hispanic)	60.9	64.3	55.8	71.2	70.2	41.6	50.7	27.7	72.1	78.0	46.7	59.1	10.2	100.0	62.4	
Black (non-Hispanic)	21.7	15.2	27.5	15.1	16.0	44.9	24.8	44.7	13.5	9.9	20.0	19.9	59.7	--	18.5	
Hispanic origin	14.5	16.7	13.9	11.5	11.1	11.4	20.6	24.0	9.6	8.9	26.7	18.8	25.9	--	15.6	
American Indian/Alaska Native	0.2	0.3	0.2	0.2	0.1	0.5	0.1	0.3	0.1	0.1	--	--	0.3	--	0.6	
Asian/Pacific Islander	1.2	2.2	1.1	0.8	1.4	0.2	1.2	1.1	4.2	1.7	--	1.1	0.7	--	1.8	
Other	1.4	1.3	1.5	1.2	1.3	1.2	2.7	2.1	0.4	1.3	6.7	1.1	3.2	--	1.2	
Total	100.0	100.0	100.0	100.0	100.0	100.0	100.0	100.0	100.0	100.0	100.0	100.0	100.0	100.0	100.0	
No. of admissions	82,044	12,737	8,952	36,770	5,343	2,037	2,134	10,757	674	1,220	15	181	698	18	508	

-- Quantity is zero; * Less than 0.05 percent.

NOTES: Percentages may not sum to 100 percent due to rounding. Admissions for which values were not collected, unknown, or missing are excluded from the percentage base (denominator).

SOURCE: Center for Behavioral Health Statistics and Quality, Substance Abuse and Mental Health Services Administration, Treatment Episode Data Set (TEDS). Data received through 11.21.18.

Table 16.31a. New Mexico admissions aged 12 years and older, by primary substance use and gender, age at admission, and race/ethnicity: Number, 2017

Gender, age at admission, and race/ethnicity	All admissions aged 12 years and older	Primary substance use at admission													
		Alcohol		Opiates		Cocaine		Marijuana/hashish	Methamphetamine/amphetamines	Tranquillizers	Sedatives	Hallucinogens	PCP	Inhalants	Other/none specified
		Alcohol only	Secondary drug	Heroin	Other opiates	Smoked cocaine	Other route								
Total admissions aged 12 years and older	2,264	733	162	274	281	7	35	70	242	5	3	--	--	--	452
Gender															
Male	1,464	553	109	158	182	5	23	50	138	3	2	--	--	--	241
Female	713	179	53	111	99	2	12	20	104	2	1	--	--	--	130
No. of admissions	2,177	732	162	269	281	7	35	70	242	5	3	--	--	--	371
Age at admission															
12 years	--	--	--	--	--	--	--	--	--	--	--	--	--	--	--
13 years	--	--	--	--	--	--	--	--	--	--	--	--	--	--	--
14 years	--	--	--	--	--	--	--	--	--	--	--	--	--	--	--
15 years	--	--	--	--	--	--	--	--	--	--	--	--	--	--	--
16 years	--	--	--	--	--	--	--	--	--	--	--	--	--	--	--
17 years	--	--	--	--	--	--	--	--	--	--	--	--	--	--	--
18 years	13	1	1	--	--	--	--	6	2	--	--	--	--	--	3
19 years	27	2	--	4	--	--	1	6	8	--	--	--	--	--	6
20 years	25	5	--	8	3	--	--	1	1	--	--	--	--	--	7
21 to 24 years	225	60	14	26	32	--	6	21	31	--	2	--	--	--	33
25 to 29 years	438	130	39	62	67	1	--	11	46	--	1	--	--	--	81
30 to 34 years	398	116	39	41	66	--	6	9	54	2	--	--	--	--	65
35 to 39 years	305	98	26	22	41	1	3	7	34	--	--	--	--	--	73
40 to 44 years	221	75	9	19	30	2	10	2	33	1	--	--	--	--	40
45 to 49 years	180	68	11	16	20	1	2	2	15	--	--	--	--	--	45
50 to 54 years	152	71	14	8	9	2	1	4	10	1	--	--	--	--	32
55 to 59 years	127	49	5	19	6	--	6	1	6	1	--	--	--	--	34
60 to 64 years	97	42	4	23	5	--	--	--	2	--	--	--	--	--	21
65 to 69 years	41	8	--	20	2	--	--	--	--	--	--	--	--	--	11
70 to 74 years	6	2	--	3	--	--	--	--	--	--	--	--	--	--	1
75 years and older	9	6	--	3	--	--	--	--	--	--	--	--	--	--	--
No. of admissions	2,264	733	162	274	281	7	35	70	242	5	3	--	--	--	452
Race/ethnicity															
White (non-Hispanic)	477	115	29	70	60	2	4	13	92	2	2	--	--	--	88
Black (non-Hispanic)	54	13	3	2	2	--	4	2	11	1	--	--	--	--	16
Hispanic origin	710	165	68	168	72	4	13	40	87	1	--	--	--	--	92
American Indian/Alaska Native	455	349	47	7	6	--	6	9	14	1	--	--	--	--	16
Asian/Pacific Islander	1	1	--	--	--	--	--	--	--	--	--	--	--	--	--
Other	143	60	10	14	8	1	5	3	29	--	1	--	--	--	12
No. of admissions	1,840	703	157	261	148	7	32	67	233	5	3	--	--	--	224

-- Quantity is zero.

NOTE: Admissions for which values were not collected, unknown, or missing are excluded from the sum total.

SOURCE: Center for Behavioral Health Statistics and Quality, Substance Abuse and Mental Health Services Administration, Treatment Episode Data Set (TEDS). Data received through 11.21.18.

Table 16.31b. New Mexico admissions aged 12 years and older, by primary substance use and gender, age at admission, and race/ethnicity: Percent distribution, 2017

Gender, age at admission, and race/ethnicity	All admissions aged 12 years and older	Primary substance use at admission													
		Alcohol		Opiates		Cocaine		Marijuana/hashish	Methamphetamine/amphetamines	Tranquilizers	Sedatives	Hallucinogens	PCP	Inhalants	Other/none specified
		Alcohol only	Secondary drug	Heroin	Other opiates	Smoked cocaine	Other route								
Total admissions aged 12 years and older	2,264	733	162	274	281	7	35	70	242	5	3	--	--	--	452
Gender															
Male	67.2	75.5	67.3	58.7	64.8	71.4	65.7	71.4	57.0	60.0	66.7	--	--	--	65.0
Female	32.8	24.5	32.7	41.3	35.2	28.6	34.3	28.6	43.0	40.0	33.3	--	--	--	35.0
Total	100.0	100.0	100.0	100.0	100.0	100.0	100.0	100.0	100.0	100.0	100.0	--	--	--	100.0
No. of admissions	2,177	732	162	269	281	7	35	70	242	5	3	--	--	--	371
Age at admission															
12 years	--	--	--	--	--	--	--	--	--	--	--	--	--	--	--
13 years	--	--	--	--	--	--	--	--	--	--	--	--	--	--	--
14 years	--	--	--	--	--	--	--	--	--	--	--	--	--	--	--
15 years	--	--	--	--	--	--	--	--	--	--	--	--	--	--	--
16 years	--	--	--	--	--	--	--	--	--	--	--	--	--	--	--
17 years	--	--	--	--	--	--	--	--	--	--	--	--	--	--	--
18 years	0.6	0.1	0.6	--	--	--	--	8.6	0.8	--	--	--	--	--	0.7
19 years	1.2	0.3	--	1.5	--	--	2.9	8.6	3.3	--	--	--	--	--	1.3
20 years	1.1	0.7	--	2.9	1.1	--	--	1.4	0.4	--	--	--	--	--	1.5
21 to 24 years	9.9	8.2	8.6	9.5	11.4	--	17.1	30.0	12.8	--	66.7	--	--	--	7.3
25 to 29 years	19.3	17.7	24.1	22.6	23.8	14.3	--	15.7	19.0	--	33.3	--	--	--	17.9
30 to 34 years	17.6	15.8	24.1	15.0	23.5	--	17.1	12.9	22.3	40.0	--	--	--	--	14.4
35 to 39 years	13.5	13.4	16.0	8.0	14.6	14.3	8.6	10.0	14.0	--	--	--	--	--	16.2
40 to 44 years	9.8	10.2	5.6	6.9	10.7	28.6	28.6	2.9	13.6	20.0	--	--	--	--	8.8
45 to 49 years	8.0	9.3	6.8	5.8	7.1	14.3	5.7	2.9	6.2	--	--	--	--	--	10.0
50 to 54 years	6.7	9.7	8.6	2.9	3.2	28.6	2.9	5.7	4.1	20.0	--	--	--	--	7.1
55 to 59 years	5.6	6.7	3.1	6.9	2.1	--	17.1	1.4	2.5	20.0	--	--	--	--	7.5
60 to 64 years	4.3	5.7	2.5	8.4	1.8	--	--	--	0.8	--	--	--	--	--	4.6
65 to 69 years	1.8	1.1	--	7.3	0.7	--	--	--	--	--	--	--	--	--	2.4
70 to 74 years	0.3	0.3	--	1.1	--	--	--	--	--	--	--	--	--	--	0.2
75 years and older	0.4	0.8	--	1.1	--	--	--	--	--	--	--	--	--	--	--
Total	100.0	100.0	100.0	100.0	100.0	100.0	100.0	100.0	100.0	100.0	100.0	--	--	--	100.0
No. of admissions	2,264	733	162	274	281	7	35	70	242	5	3	--	--	--	452
Race/ethnicity															
White (non-Hispanic)	25.9	16.4	18.5	26.8	40.5	28.6	12.5	19.4	39.5	40.0	66.7	--	--	--	39.3
Black (non-Hispanic)	2.9	1.8	1.9	0.8	1.4	--	12.5	3.0	4.7	20.0	--	--	--	--	7.1
Hispanic origin	38.6	23.5	43.3	64.4	48.6	57.1	40.6	59.7	37.3	20.0	--	--	--	--	41.1
American Indian/Alaska Native	24.7	49.6	29.9	2.7	4.1	--	18.8	13.4	6.0	20.0	--	--	--	--	7.1
Asian/Pacific Islander	0.1	0.1	--	--	--	--	--	--	--	--	--	--	--	--	--
Other	7.8	8.5	6.4	5.4	5.4	14.3	15.6	4.5	12.4	--	33.3	--	--	--	5.4
Total	100.0	100.0	100.0	100.0	100.0	100.0	100.0	100.0	100.0	100.0	100.0	--	--	--	100.0
No. of admissions	1,840	703	157	261	148	7	32	67	233	5	3	--	--	--	224

-- Quantity is zero.

NOTES: Percentages may not sum to 100 percent due to rounding. Admissions for which values were not collected, unknown, or missing are excluded from the percentage base (denominator).

SOURCE: Center for Behavioral Health Statistics and Quality, Substance Abuse and Mental Health Services Administration, Treatment Episode Data Set (TEDS). Data received through 11.21.18.

Table 16.32a. New York admissions aged 12 years and older, by primary substance use and gender, age at admission, and race/ethnicity: Number, 2017

Gender, age at admission, and race/ethnicity	All admissions aged 12 years and older	Primary substance use at admission													
		Alcohol		Opiates		Cocaine		Marijuana/hashish	Methamphetamine/amphetamines	Tranquilizers	Sedatives	Hallucinogens	PCP	Inhalants	Other/none specified
		Alcohol only	Secondary drug	Heroin	Other opiates	Smoked cocaine	Other route								
Total admissions aged 12 years and older	278,705	49,825	55,353	88,211	15,617	13,211	9,442	36,026	2,695	4,730	1,043	219	1,016	100	1,217
Gender															
Male	200,665	36,698	42,594	62,359	9,433	8,330	6,893	27,061	1,953	3,164	345	164	743	60	868
Female	78,040	13,127	12,759	25,852	6,184	4,881	2,549	8,965	742	1,566	698	55	273	40	349
No. of admissions	278,705	49,825	55,353	88,211	15,617	13,211	9,442	36,026	2,695	4,730	1,043	219	1,016	100	1,217
Age at admission															
12 years	16	2	--	--	--	--	1	13	--	--	--	--	--	--	--
13 years	157	2	7	--	--	--	1	145	1	--	--	--	--	--	1
14 years	545	6	27	5	7	--	3	472	2	15	3	--	--	1	4
15 years	1,230	19	91	8	19	--	11	1,032	4	32	5	4	--	--	5
16 years	1,647	38	108	39	29	4	15	1,332	8	49	8	4	--	1	12
17 years	1,973	43	154	82	37	7	31	1,472	16	98	10	5	1	2	15
18 years	2,023	45	168	265	67	19	47	1,227	18	128	6	4	--	3	26
19 years	2,844	112	294	544	120	54	74	1,379	53	173	7	8	1	1	24
20 years	3,537	154	433	912	185	37	110	1,468	42	146	8	6	2	5	29
21 to 24 years	23,451	1,629	2,983	9,040	1,597	326	675	6,026	319	589	35	27	40	11	154
25 to 29 years	44,508	4,005	5,889	19,325	3,612	926	1,384	7,279	623	871	50	58	210	17	259
30 to 34 years	39,975	4,966	6,442	15,583	3,403	1,259	1,472	4,974	543	749	51	37	257	17	222
35 to 39 years	34,003	5,685	6,806	11,425	2,301	1,338	1,394	3,572	459	566	40	23	230	9	155
40 to 44 years	25,629	5,503	5,853	7,709	1,313	1,441	944	2,078	239	287	29	13	107	9	104
45 to 49 years	29,604	6,946	7,914	7,847	992	2,631	1,133	1,494	178	280	25	10	76	8	70
50 to 54 years	31,297	8,029	9,266	7,535	829	2,770	1,138	1,149	97	297	28	13	71	8	67
55 to 59 years	21,644	6,690	6,010	4,840	599	1,747	699	654	62	234	44	6	17	6	36
60 to 64 years	9,103	3,333	2,143	2,153	325	513	214	186	25	134	44	1	4	1	27
65 to 69 years	3,436	1,573	597	710	122	108	75	52	4	51	139	--	--	1	4
70 to 74 years	1,176	602	120	155	45	26	17	19	1	18	171	--	--	--	2
75 years and older	907	443	48	34	15	5	4	3	1	13	340	--	--	--	1
No. of admissions	278,705	49,825	55,353	88,211	15,617	13,211	9,442	36,026	2,695	4,730	1,043	219	1,016	100	1,217
Race/ethnicity															
White (non-Hispanic)	141,233	27,270	22,419	52,891	12,282	4,563	4,256	10,418	1,931	3,290	927	124	139	76	647
Black (non-Hispanic)	69,214	10,426	20,421	11,439	1,083	6,584	2,677	15,159	311	303	21	53	498	9	230
Hispanic origin	55,063	9,138	10,190	20,051	1,487	1,643	2,099	8,601	301	895	69	26	333	8	222
American Indian/Alaska Native	1,908	348	407	459	172	113	70	278	21	21	1	4	7	--	7
Asian/Pacific Islander	2,179	770	291	445	104	49	52	268	64	48	13	5	9	4	57
Other	9,098	1,873	1,625	2,925	488	257	285	1,300	67	173	12	7	30	3	53
No. of admissions	278,695	49,825	55,353	88,210	15,616	13,209	9,439	36,024	2,695	4,730	1,043	219	1,016	100	1,216

-- Quantity is zero.

NOTE: Admissions for which values were not collected, unknown, or missing are excluded from the sum total.

SOURCE: Center for Behavioral Health Statistics and Quality, Substance Abuse and Mental Health Services Administration, Treatment Episode Data Set (TEDS). Data received through 11.21.18.

Table 16.32b. New York admissions aged 12 years and older, by primary substance use and gender, age at admission, and race/ethnicity: Percent distribution, 2017

Gender, age at admission, and race/ethnicity	All admissions aged 12 years and older	Primary substance use at admission													
		Alcohol		Opiates		Cocaine		Marijuana/hashish	Methamphetamine/amphetamines	Tranquilizers	Sedatives	Hallucinogens	PCP	Inhalants	Other/none specified
		Alcohol only	Secondary drug	Heroin	Other opiates	Smoked cocaine	Other route								
Total admissions aged 12 years and older	278,705	49,825	55,353	88,211	15,617	13,211	9,442	36,026	2,695	4,730	1,043	219	1,016	100	1,217
Gender															
Male	72.0	73.7	76.9	70.7	60.4	63.1	73.0	75.1	72.5	66.9	33.1	74.9	73.1	60.0	71.3
Female	28.0	26.3	23.1	29.3	39.6	36.9	27.0	24.9	27.5	33.1	66.9	25.1	26.9	40.0	28.7
Total	100.0	100.0	100.0	100.0	100.0	100.0	100.0	100.0	100.0	100.0	100.0	100.0	100.0	100.0	100.0
No. of admissions	278,705	49,825	55,353	88,211	15,617	13,211	9,442	36,026	2,695	4,730	1,043	219	1,016	100	1,217
Age at admission															
12 years	*	*	--	--	--	--	*	*	--	--	--	--	--	--	--
13 years	0.1	*	*	--	--	--	*	0.4	*	--	--	--	--	--	0.1
14 years	0.2	*	*	*	*	--	*	1.3	0.1	0.3	0.3	--	--	1.0	0.3
15 years	0.4	*	0.2	*	0.1	--	0.1	2.9	0.1	0.7	0.5	1.8	--	--	0.4
16 years	0.6	0.1	0.2	*	0.2	*	0.2	3.7	0.3	1.0	0.8	1.8	--	1.0	1.0
17 years	0.7	0.1	0.3	0.1	0.2	0.1	0.3	4.1	0.6	2.1	1.0	2.3	0.1	2.0	1.2
18 years	0.7	0.1	0.3	0.3	0.4	0.1	0.5	3.4	0.7	2.7	0.6	1.8	--	3.0	2.1
19 years	1.0	0.2	0.5	0.6	0.8	0.4	0.8	3.8	2.0	3.7	0.7	3.7	0.1	1.0	2.0
20 years	1.3	0.3	0.8	1.0	1.2	0.3	1.2	4.1	1.6	3.1	0.8	2.7	0.2	5.0	2.4
21 to 24 years	8.4	3.3	5.4	10.2	10.2	2.5	7.1	16.7	11.8	12.5	3.4	12.3	3.9	11.0	12.7
25 to 29 years	16.0	8.0	10.6	21.9	23.1	7.0	14.7	20.2	23.1	18.4	4.8	26.5	20.7	17.0	21.3
30 to 34 years	14.3	10.0	11.6	17.7	21.8	9.5	15.6	13.8	20.1	15.8	4.9	16.9	25.3	17.0	18.2
35 to 39 years	12.2	11.4	12.3	13.0	14.7	10.1	14.8	9.9	17.0	12.0	3.8	10.5	22.6	9.0	12.7
40 to 44 years	9.2	11.0	10.6	8.7	8.4	10.9	10.0	5.8	8.9	6.1	2.8	5.9	10.5	9.0	8.5
45 to 49 years	10.6	13.9	14.3	8.9	6.4	19.9	12.0	4.1	6.6	5.9	2.4	4.6	7.5	8.0	5.8
50 to 54 years	11.2	16.1	16.7	8.5	5.3	21.0	12.1	3.2	3.6	6.3	2.7	5.9	7.0	8.0	5.5
55 to 59 years	7.8	13.4	10.9	5.5	3.8	13.2	7.4	1.8	2.3	4.9	4.2	2.7	1.7	6.0	3.0
60 to 64 years	3.3	6.7	3.9	2.4	2.1	3.9	2.3	0.5	0.9	2.8	4.2	0.5	0.4	1.0	2.2
65 to 69 years	1.2	3.2	1.1	0.8	0.8	0.8	0.8	0.1	0.1	1.1	13.3	--	--	1.0	0.3
70 to 74 years	0.4	1.2	0.2	0.2	0.3	0.2	0.2	0.1	*	0.4	16.4	--	--	--	0.2
75 years and older	0.3	0.9	0.1	*	0.1	*	*	*	*	0.3	32.6	--	--	--	0.1
Total	100.0	100.0	100.0	100.0	100.0	100.0	100.0	100.0	100.0	100.0	100.0	100.0	100.0	100.0	100.0
No. of admissions	278,705	49,825	55,353	88,211	15,617	13,211	9,442	36,026	2,695	4,730	1,043	219	1,016	100	1,217
Race/ethnicity															
White (non-Hispanic)	50.7	54.7	40.5	60.0	78.7	34.5	45.1	28.9	71.7	69.6	88.9	56.6	13.7	76.0	53.2
Black (non-Hispanic)	24.8	20.9	36.9	13.0	6.9	49.8	28.4	42.1	11.5	6.4	2.0	24.2	49.0	9.0	18.9
Hispanic origin	19.8	18.3	18.4	22.7	9.5	12.4	22.2	23.9	11.2	18.9	6.6	11.9	32.8	8.0	18.3
American Indian/Alaska Native	0.7	0.7	0.7	0.5	1.1	0.9	0.7	0.8	0.8	0.4	0.1	1.8	0.7	--	0.6
Asian/Pacific Islander	0.8	1.5	0.5	0.5	0.7	0.4	0.6	0.7	2.4	1.0	1.2	2.3	0.9	4.0	4.7
Other	3.3	3.8	2.9	3.3	3.1	1.9	3.0	3.6	2.5	3.7	1.2	3.2	3.0	3.0	4.4
Total	100.0	100.0	100.0	100.0	100.0	100.0	100.0	100.0	100.0	100.0	100.0	100.0	100.0	100.0	100.0
No. of admissions	278,695	49,825	55,353	88,210	15,616	13,209	9,439	36,024	2,695	4,730	1,043	219	1,016	100	1,216

-- Quantity is zero; * Less than 0.05 percent.

NOTES: Percentages may not sum to 100 percent due to rounding. Admissions for which values were not collected, unknown, or missing are excluded from the percentage base (denominator).

SOURCE: Center for Behavioral Health Statistics and Quality, Substance Abuse and Mental Health Services Administration, Treatment Episode Data Set (TEDS). Data received through 11.21.18.

Table 16.33a. North Carolina admissions aged 12 years and older, by primary substance use and gender, age at admission, and race/ethnicity: Number, 2017

Gender, age at admission, and race/ethnicity	All admissions aged 12 years and older	Primary substance use at admission													
		Alcohol		Opiates		Cocaine		Methamphetamine/amphetamines			Tranquilizers		Hallucinogens		Other/none specified
		Alcohol only	Secondary drug	Heroin	Other opiates	Smoked cocaine	Other route	Marijuana/hashish	Tranquilizers	Sedatives	PCP	Inhalants	Other/none specified		
Total admissions aged 12 years and older	83,744	12,364	9,512	10,675	12,677	4,328	3,296	17,042	4,202	1,060	229	95	61	34	8,169
Gender															
Male	56,979	9,035	6,785	6,766	7,206	2,712	2,340	13,168	2,512	563	131	69	44	20	5,628
Female	26,756	3,327	2,727	3,909	5,470	1,616	956	3,868	1,690	497	98	26	17	14	2,541
No. of admissions	83,735	12,362	9,512	10,675	12,676	4,328	3,296	17,036	4,202	1,060	229	95	61	34	8,169
Age at admission															
12 years	--	--	--	--	--	--	--	--	--	--	--	--	--	--	--
13 years	12	--	--	--	--	--	--	11	1	--	--	--	--	--	--
14 years	50	2	--	--	1	--	--	39	--	2	--	--	--	--	6
15 years	131	--	2	--	--	--	1	109	3	1	1	--	--	--	14
16 years	233	11	4	3	8	3	--	175	3	2	--	--	--	--	24
17 years	493	20	11	6	2	--	2	374	13	11	--	1	--	--	53
18 years	755	30	15	10	25	1	11	533	15	11	5	1	--	--	98
19 years	1,276	56	30	109	71	7	11	763	39	30	7	4	1	--	148
20 years	1,471	86	40	124	85	17	26	824	65	22	6	2	--	1	173
21 to 24 years	9,701	692	456	1,468	1,306	133	292	3,690	457	140	34	12	6	1	1,014
25 to 29 years	16,951	1,342	1,273	3,232	3,197	357	603	3,951	1,006	215	46	32	16	8	1,673
30 to 34 years	14,216	1,609	1,378	2,344	2,863	407	583	2,521	888	214	33	18	18	6	1,334
35 to 39 years	11,373	1,645	1,401	1,431	2,079	546	487	1,743	749	138	27	5	9	2	1,111
40 to 44 years	7,963	1,448	1,199	779	1,185	582	432	1,018	414	78	28	9	7	12	772
45 to 49 years	7,463	1,820	1,392	537	828	768	374	625	342	78	14	3	3	3	676
50 to 54 years	5,748	1,570	1,162	320	536	798	262	366	130	68	8	4	1	--	523
55 to 59 years	3,859	1,282	832	197	299	467	155	188	50	34	9	4	--	1	341
60 to 64 years	1,476	526	237	91	147	174	43	81	19	9	5	--	--	--	144
65 to 69 years	453	169	72	22	33	59	10	23	8	4	5	--	--	--	48
70 to 74 years	99	47	3	2	11	9	3	8	--	3	1	--	--	--	12
75 years and older	21	9	5	--	1	--	1	--	--	--	--	--	--	--	5
No. of admissions	83,744	12,364	9,512	10,675	12,677	4,328	3,296	17,042	4,202	1,060	229	95	61	34	8,169
Race/ethnicity															
White (non-Hispanic)	54,569	7,883	6,187	9,181	11,133	1,750	1,597	6,699	3,883	963	190	49	25	30	4,999
Black (non-Hispanic)	24,365	3,637	2,951	1,040	940	2,318	1,491	8,964	138	61	28	40	36	4	2,717
Hispanic origin	1,790	393	137	165	179	38	79	530	61	20	1	4	--	--	183
American Indian/Alaska Native	1,479	215	143	87	271	174	76	346	44	9	7	2	--	--	105
Asian/Pacific Islander	283	54	16	40	26	3	11	48	38	3	--	--	--	--	44
Other	1,134	150	72	141	111	40	37	429	32	3	2	--	--	--	117
No. of admissions	83,620	12,332	9,506	10,654	12,660	4,323	3,291	17,016	4,196	1,059	228	95	61	34	8,165

-- Quantity is zero.

NOTE: Admissions for which values were not collected, unknown, or missing are excluded from the sum total.

SOURCE: Center for Behavioral Health Statistics and Quality, Substance Abuse and Mental Health Services Administration, Treatment Episode Data Set (TEDS). Data received through 11.21.18.

Table 16.33b. North Carolina admissions aged 12 years and older, by primary substance use and gender, age at admission, and race/ethnicity: Percent distribution, 2017

Gender, age at admission, and race/ethnicity	All admissions aged 12 years and older	Primary substance use at admission													
		Alcohol		Opiates		Cocaine		Marijuana/hashish	Methamphetamine/amphetamines	Tranquilizers	Sedatives	Hallucinogens	PCP	Inhalants	Other/none specified
		Alcohol only	Secondary drug	Heroin	Other opiates	Smoked cocaine	Other route								
Total admissions aged 12 years and older	83,744	12,364	9,512	10,675	12,677	4,328	3,296	17,042	4,202	1,060	229	95	61	34	8,169
Gender															
Male	68.0	73.1	71.3	63.4	56.8	62.7	71.0	77.3	59.8	53.1	57.2	72.6	72.1	58.8	68.9
Female	32.0	26.9	28.7	36.6	43.2	37.3	29.0	22.7	40.2	46.9	42.8	27.4	27.9	41.2	31.1
Total	100.0	100.0	100.0	100.0	100.0	100.0	100.0	100.0	100.0	100.0	100.0	100.0	100.0	100.0	100.0
No. of admissions	83,735	12,362	9,512	10,675	12,676	4,328	3,296	17,036	4,202	1,060	229	95	61	34	8,169
Age at admission															
12 years	--	--	--	--	--	--	--	--	--	--	--	--	--	--	--
13 years	*	--	--	--	--	--	--	0.1	*	--	--	--	--	--	--
14 years	0.1	*	--	--	*	--	--	0.2	--	0.2	--	--	--	--	0.1
15 years	0.2	--	*	--	--	--	*	0.6	0.1	0.1	0.4	--	--	--	0.2
16 years	0.3	0.1	*	*	0.1	0.1	--	1.0	0.1	0.2	--	--	--	--	0.3
17 years	0.6	0.2	0.1	0.1	*	--	0.1	2.2	0.3	1.0	--	1.1	--	--	0.6
18 years	0.9	0.2	0.2	0.1	0.2	*	0.3	3.1	0.4	1.0	2.2	1.1	--	--	1.2
19 years	1.5	0.5	0.3	1.0	0.6	0.2	0.3	4.5	0.9	2.8	3.1	4.2	1.6	--	1.8
20 years	1.8	0.7	0.4	1.2	0.7	0.4	0.8	4.8	1.5	2.1	2.6	2.1	--	2.9	2.1
21 to 24 years	11.6	5.6	4.8	13.8	10.3	3.1	8.9	21.7	10.9	13.2	14.8	12.6	9.8	2.9	12.4
25 to 29 years	20.2	10.9	13.4	30.3	25.2	8.2	18.3	23.2	23.9	20.3	20.1	33.7	26.2	23.5	20.5
30 to 34 years	17.0	13.0	14.5	22.0	22.6	9.4	17.7	14.8	21.1	20.2	14.4	18.9	29.5	17.6	16.3
35 to 39 years	13.6	13.3	14.7	13.4	16.4	12.6	14.8	10.2	17.8	13.0	11.8	5.3	14.8	5.9	13.6
40 to 44 years	9.5	11.7	12.6	7.3	9.3	13.4	13.1	6.0	9.9	7.4	12.2	9.5	11.5	35.3	9.5
45 to 49 years	8.9	14.7	14.6	5.0	6.5	17.7	11.3	3.7	8.1	7.4	6.1	3.2	4.9	8.8	8.3
50 to 54 years	6.9	12.7	12.2	3.0	4.2	18.4	7.9	2.1	3.1	6.4	3.5	4.2	1.6	--	6.4
55 to 59 years	4.6	10.4	8.7	1.8	2.4	10.8	4.7	1.1	1.2	3.2	3.9	4.2	--	2.9	4.2
60 to 64 years	1.8	4.3	2.5	0.9	1.2	4.0	1.3	0.5	0.5	0.8	2.2	--	--	--	1.8
65 to 69 years	0.5	1.4	0.8	0.2	0.3	1.4	0.3	0.1	0.2	0.4	2.2	--	--	--	0.6
70 to 74 years	0.1	0.4	*	*	0.1	0.2	0.1	*	--	0.3	0.4	--	--	--	0.1
75 years and older	*	0.1	0.1	--	*	--	*	--	--	--	--	--	--	--	0.1
Total	100.0	100.0	100.0	100.0	100.0	100.0	100.0	100.0	100.0	100.0	100.0	100.0	100.0	100.0	100.0
No. of admissions	83,744	12,364	9,512	10,675	12,677	4,328	3,296	17,042	4,202	1,060	229	95	61	34	8,169
Race/ethnicity															
White (non-Hispanic)	65.3	63.9	65.1	86.2	87.9	40.5	48.5	39.4	92.5	90.9	83.3	51.6	41.0	88.2	61.2
Black (non-Hispanic)	29.1	29.5	31.0	9.8	7.4	53.6	45.3	52.7	3.3	5.8	12.3	42.1	59.0	11.8	33.3
Hispanic origin	2.1	3.2	1.4	1.5	1.4	0.9	2.4	3.1	1.5	1.9	0.4	4.2	--	--	2.2
American Indian/Alaska Native	1.8	1.7	1.5	0.8	2.1	4.0	2.3	2.0	1.0	0.8	3.1	2.1	--	--	1.3
Asian/Pacific Islander	0.3	0.4	0.2	0.4	0.2	0.1	0.3	0.3	0.9	0.3	--	--	--	--	0.5
Other	1.4	1.2	0.8	1.3	0.9	0.9	1.1	2.5	0.8	0.3	0.9	--	--	--	1.4
Total	100.0	100.0	100.0	100.0	100.0	100.0	100.0	100.0	100.0	100.0	100.0	100.0	100.0	100.0	100.0
No. of admissions	83,620	12,332	9,506	10,654	12,660	4,323	3,291	17,016	4,196	1,059	228	95	61	34	8,165

-- Quantity is zero; * Less than 0.05 percent.

NOTES: Percentages may not sum to 100 percent due to rounding. Admissions for which values were not collected, unknown, or missing are excluded from the percentage base (denominator).

SOURCE: Center for Behavioral Health Statistics and Quality, Substance Abuse and Mental Health Services Administration, Treatment Episode Data Set (TEDS). Data received through 11.21.18.

Table 16.34a. North Dakota admissions aged 12 years and older, by primary substance use and gender, age at admission, and race/ethnicity: Number, 2017

Gender, age at admission, and race/ethnicity	All admissions aged 12 years and older	Primary substance use at admission													
		Alcohol		Opiates		Cocaine		Marijuana/hashish	Methamphetamine/amphetamines	Tranquilizers	Sedatives	Hallucinogens	PCP	Inhalants	Other/none specified
		Alcohol only	Secondary drug	Heroin	Other opiates	Smoked cocaine	Other route								
Total admissions aged 12 years and older	5,230	1,051	692	299	262	17	20	896	1,789	5	--	--	--	7	192
Gender															
Male	2,940	708	430	138	114	14	14	514	903	1	--	--	--	3	101
Female	2,265	340	256	161	147	3	6	381	873	4	--	--	--	4	90
No. of admissions	5,205	1,048	686	299	261	17	20	895	1,776	5	--	--	--	7	191
Age at admission															
12 years	5	--	--	--	--	--	--	4	--	--	--	--	--	--	1
13 years	13	--	1	--	--	--	--	10	1	--	--	--	--	--	1
14 years	27	6	--	--	--	--	--	19	2	--	--	--	--	--	--
15 years	57	3	6	--	1	--	--	40	3	--	--	--	--	1	3
16 years	109	8	9	--	--	--	--	79	8	--	--	--	--	1	4
17 years	125	7	13	--	6	--	--	85	11	--	--	--	--	--	3
18 years	98	4	8	3	2	--	--	39	40	--	--	--	--	--	2
19 years	90	3	5	10	7	--	--	26	37	--	--	--	--	1	1
20 years	129	4	6	15	6	--	6	47	40	--	--	--	--	--	5
21 to 24 years	621	50	58	75	47	--	4	125	236	3	--	--	--	--	23
25 to 29 years	1,078	152	140	126	60	2	4	168	379	1	--	--	--	1	45
30 to 34 years	907	142	136	30	60	1	2	121	387	1	--	--	--	--	27
35 to 39 years	703	160	119	32	33	1	1	58	278	--	--	--	--	1	20
40 to 44 years	421	110	57	3	18	--	--	31	180	--	--	--	--	--	22
45 to 49 years	337	121	64	3	14	4	--	25	95	--	--	--	--	2	9
50 to 54 years	242	116	42	--	2	4	--	9	53	--	--	--	--	--	16
55 to 59 years	173	88	23	--	5	2	3	10	36	--	--	--	--	--	6
60 to 64 years	72	57	4	--	1	3	--	--	3	--	--	--	--	--	4
65 to 69 years	20	17	1	2	--	--	--	--	--	--	--	--	--	--	--
70 to 74 years	3	3	--	--	--	--	--	--	--	--	--	--	--	--	--
75 years and older	--	--	--	--	--	--	--	--	--	--	--	--	--	--	--
No. of admissions	5,230	1,051	692	299	262	17	20	896	1,789	5	--	--	--	7	192
Race/ethnicity															
White (non-Hispanic)	3,634	742	472	221	143	5	11	586	1,308	5	--	--	--	3	138
Black (non-Hispanic)	156	32	12	3	3	10	3	58	29	--	--	--	--	--	6
Hispanic origin	142	35	19	13	3	--	--	29	40	--	--	--	--	--	3
American Indian/Alaska Native	1,054	220	155	44	102	--	5	173	325	--	--	--	--	4	26
Asian/Pacific Islander	18	4	1	--	1	--	--	8	--	--	--	--	--	--	4
Other	219	17	33	17	10	--	1	40	86	--	--	--	--	--	15
No. of admissions	5,223	1,050	692	298	262	15	20	894	1,788	5	--	--	--	7	192

-- Quantity is zero.

NOTE: Admissions for which values were not collected, unknown, or missing are excluded from the sum total.

SOURCE: Center for Behavioral Health Statistics and Quality, Substance Abuse and Mental Health Services Administration, Treatment Episode Data Set (TEDS). Data received through 11.21.18.

Table 16.34b. North Dakota admissions aged 12 years and older, by primary substance use and gender, age at admission, and race/ethnicity: Percent distribution, 2017

Gender, age at admission, and race/ethnicity	All admissions aged 12 years and older	Primary substance use at admission													
		Alcohol		Opiates		Cocaine		Marijuana/hashish	Methamphetamine/amphetamines	Tranquilizers	Sedatives	Hallucinogens	PCP	Inhalants	Other/none specified
		Alcohol only	Secondary drug	Heroin	Other opiates	Smoked cocaine	Other route								
Total admissions aged 12 years and older	5,230	1,051	692	299	262	17	20	896	1,789	5	--	--	--	7	192
Gender															
Male	56.5	67.6	62.7	46.2	43.7	82.4	70.0	57.4	50.8	20.0	--	--	--	42.9	52.9
Female	43.5	32.4	37.3	53.8	56.3	17.6	30.0	42.6	49.2	80.0	--	--	--	57.1	47.1
Total	100.0	100.0	100.0	100.0	100.0	100.0	100.0	100.0	100.0	100.0	--	--	--	100.0	100.0
No. of admissions	5,205	1,048	686	299	261	17	20	895	1,776	5	--	--	--	7	191
Age at admission															
12 years	0.1	--	--	--	--	--	--	0.4	--	--	--	--	--	--	0.5
13 years	0.2	--	0.1	--	--	--	--	1.1	0.1	--	--	--	--	--	0.5
14 years	0.5	0.6	--	--	--	--	--	2.1	0.1	--	--	--	--	--	--
15 years	1.1	0.3	0.9	--	0.4	--	--	4.5	0.2	--	--	--	--	14.3	1.6
16 years	2.1	0.8	1.3	--	--	--	--	8.8	0.4	--	--	--	--	14.3	2.1
17 years	2.4	0.7	1.9	--	2.3	--	--	9.5	0.6	--	--	--	--	--	1.6
18 years	1.9	0.4	1.2	1.0	0.8	--	--	4.4	2.2	--	--	--	--	--	1.0
19 years	1.7	0.3	0.7	3.3	2.7	--	--	2.9	2.1	--	--	--	--	14.3	0.5
20 years	2.5	0.4	0.9	5.0	2.3	--	30.0	5.2	2.2	--	--	--	--	--	2.6
21 to 24 years	11.9	4.8	8.4	25.1	17.9	--	20.0	14.0	13.2	60.0	--	--	--	--	12.0
25 to 29 years	20.6	14.5	20.2	42.1	22.9	11.8	20.0	18.8	21.2	20.0	--	--	--	14.3	23.4
30 to 34 years	17.3	13.5	19.7	10.0	22.9	5.9	10.0	13.5	21.6	20.0	--	--	--	--	14.1
35 to 39 years	13.4	15.2	17.2	10.7	12.6	5.9	5.0	6.5	15.5	--	--	--	--	14.3	10.4
40 to 44 years	8.0	10.5	8.2	1.0	6.9	--	--	3.5	10.1	--	--	--	--	--	11.5
45 to 49 years	6.4	11.5	9.2	1.0	5.3	23.5	--	2.8	5.3	--	--	--	--	28.6	4.7
50 to 54 years	4.6	11.0	6.1	--	0.8	23.5	--	1.0	3.0	--	--	--	--	--	8.3
55 to 59 years	3.3	8.4	3.3	--	1.9	11.8	15.0	1.1	2.0	--	--	--	--	--	3.1
60 to 64 years	1.4	5.4	0.6	--	0.4	17.6	--	--	0.2	--	--	--	--	--	2.1
65 to 69 years	0.4	1.6	0.1	0.7	--	--	--	--	--	--	--	--	--	--	--
70 to 74 years	0.1	0.3	--	--	--	--	--	--	--	--	--	--	--	--	--
75 years and older	--	--	--	--	--	--	--	--	--	--	--	--	--	--	--
Total	100.0	100.0	100.0	100.0	100.0	100.0	100.0	100.0	100.0	100.0	--	--	--	100.0	100.0
No. of admissions	5,230	1,051	692	299	262	17	20	896	1,789	5	--	--	--	7	192
Race/ethnicity															
White (non-Hispanic)	69.6	70.7	68.2	74.2	54.6	33.3	55.0	65.5	73.2	100.0	--	--	--	42.9	71.9
Black (non-Hispanic)	3.0	3.0	1.7	1.0	1.1	66.7	15.0	6.5	1.6	--	--	--	--	--	3.1
Hispanic origin	2.7	3.3	2.7	4.4	1.1	--	--	3.2	2.2	--	--	--	--	--	1.6
American Indian/Alaska Native	20.2	21.0	22.4	14.8	38.9	--	25.0	19.4	18.2	--	--	--	--	57.1	13.5
Asian/Pacific Islander	0.3	0.4	0.1	--	0.4	--	--	0.9	--	--	--	--	--	--	2.1
Other	4.2	1.6	4.8	5.7	3.8	--	5.0	4.5	4.8	--	--	--	--	--	7.8
Total	100.0	100.0	100.0	100.0	100.0	100.0	100.0	100.0	100.0	100.0	--	--	--	100.0	100.0
No. of admissions	5,223	1,050	692	298	262	15	20	894	1,788	5	--	--	--	7	192

-- Quantity is zero.

NOTES: Percentages may not sum to 100 percent due to rounding. Admissions for which values were not collected, unknown, or missing are excluded from the percentage base (denominator).

SOURCE: Center for Behavioral Health Statistics and Quality, Substance Abuse and Mental Health Services Administration, Treatment Episode Data Set (TEDS). Data received through 11.21.18.

Table 16.35a. Ohio admissions aged 12 years and older, by primary substance use and gender, age at admission, and race/ethnicity: Number, 2017

Gender, age at admission, and race/ethnicity	All admissions aged 12 years and older	Primary substance use at admission													
		Alcohol		Opiates		Cocaine		Marijuana/hashish	Methamphetamine/amphetamines	Tranquilizers	Sedatives	Hallucinogens	PCP	Inhalants	Other/none specified
		Alcohol only	Secondary drug	Heroin	Other opiates	Smoked cocaine	Other route								
Total admissions aged 12 years and older	48,547	5,888	5,921	15,209	4,758	2,305	1,197	8,607	2,139	300	49	40	77	22	2,035
Gender															
Male	29,090	4,054	4,059	8,346	2,402	1,182	707	6,043	1,093	145	36	32	48	15	928
Female	19,442	1,832	1,859	6,861	2,353	1,123	490	2,559	1,046	155	13	8	29	7	1,107
No. of admissions	48,532	5,886	5,918	15,207	4,755	2,305	1,197	8,602	2,139	300	49	40	77	22	2,035
Age at admission															
12 years	75	1	1	2	2	--	--	7	--	--	--	--	--	--	62
13 years	133	4	4	--	--	--	--	57	--	--	--	--	--	--	68
14 years	262	6	10	--	1	--	--	176	1	1	--	--	--	--	67
15 years	421	15	28	4	--	--	1	301	4	1	--	2	--	1	64
16 years	596	17	37	5	7	--	3	436	9	3	1	2	--	--	76
17 years	721	38	49	10	6	3	9	531	18	2	1	3	--	--	51
18 years	529	38	44	48	17	3	9	297	22	3	--	--	--	1	47
19 years	698	57	65	91	30	6	14	337	43	15	2	--	--	2	36
20 years	844	65	83	154	46	14	10	360	50	9	2	2	--	1	48
21 to 24 years	5,161	351	546	1,670	479	70	95	1,421	249	43	7	8	--	2	220
25 to 29 years	9,955	710	978	4,126	1,130	202	255	1,703	500	61	12	7	3	4	264
30 to 34 years	8,705	755	914	3,604	1,068	235	207	1,111	484	53	6	5	17	2	244
35 to 39 years	7,023	809	882	2,548	826	285	209	803	357	49	5	5	28	2	215
40 to 44 years	4,017	661	590	1,147	404	294	105	403	207	19	6	4	19	2	156
45 to 49 years	3,522	775	602	757	302	401	127	284	118	15	3	--	4	3	131
50 to 54 years	2,673	638	520	496	195	370	85	193	51	9	3	--	5	1	107
55 to 59 years	1,997	590	377	309	167	263	48	110	18	12	1	1	--	1	100
60 to 64 years	891	246	153	169	60	137	15	55	6	3	--	1	1	--	45
65 to 69 years	231	67	30	61	14	18	5	15	--	2	--	--	--	--	19
70 to 74 years	54	28	2	8	3	1	--	4	1	--	--	--	--	--	7
75 years and older	39	17	6	--	1	3	--	3	1	--	--	--	--	--	8
No. of admissions	48,547	5,888	5,921	15,209	4,758	2,305	1,197	8,607	2,139	300	49	40	77	22	2,035
Race/ethnicity															
White (non-Hispanic)	36,191	4,273	3,965	13,445	4,135	1,056	741	4,639	2,008	263	45	23	7	18	1,573
Black (non-Hispanic)	9,304	1,194	1,613	873	368	1,153	353	3,299	60	20	3	14	66	2	286
Hispanic origin	1,230	181	150	408	97	35	43	249	14	8	--	1	1	--	43
American Indian/Alaska Native	94	14	16	30	4	1	2	21	2	--	--	--	--	--	4
Asian/Pacific Islander	146	38	11	32	15	3	4	25	5	--	--	--	--	1	12
Other	698	97	74	180	44	34	15	169	24	5	--	1	1	--	54
No. of admissions	47,663	5,797	5,829	14,968	4,663	2,282	1,158	8,402	2,113	296	48	39	75	21	1,972

-- Quantity is zero.

NOTE: Admissions for which values were not collected, unknown, or missing are excluded from the sum total.

SOURCE: Center for Behavioral Health Statistics and Quality, Substance Abuse and Mental Health Services Administration, Treatment Episode Data Set (TEDS). Data received through 11.21.18.

Table 16.35b. Ohio admissions aged 12 years and older, by primary substance use and gender, age at admission, and race/ethnicity: Percent distribution, 2017

Gender, age at admission, and race/ethnicity	All admissions aged 12 years and older	Primary substance use at admission													
		Alcohol		Opiates		Cocaine		Marijuana/hashish	Methamphetamine/amphetamines	Tranquilizers	Sedatives	Hallucinogens	PCP	Inhalants	Other/none specified
		Alcohol only	Secondary drug	Heroin	Other opiates	Smoked cocaine	Other route								
Total admissions aged 12 years and older	48,547	5,888	5,921	15,209	4,758	2,305	1,197	8,607	2,139	300	49	40	77	22	2,035
Gender															
Male	59.9	68.9	68.6	54.9	50.5	51.3	59.1	70.3	51.1	48.3	73.5	80.0	62.3	68.2	45.6
Female	40.1	31.1	31.4	45.1	49.5	48.7	40.9	29.7	48.9	51.7	26.5	20.0	37.7	31.8	54.4
Total	100.0	100.0	100.0	100.0	100.0	100.0	100.0	100.0	100.0	100.0	100.0	100.0	100.0	100.0	100.0
No. of admissions	48,532	5,886	5,918	15,207	4,755	2,305	1,197	8,602	2,139	300	49	40	77	22	2,035
Age at admission															
12 years	0.2	*	*	*	*	--	--	0.1	--	--	--	--	--	--	3.0
13 years	0.3	0.1	0.1	--	--	--	--	0.7	--	--	--	--	--	--	3.3
14 years	0.5	0.1	0.2	--	*	--	--	2.0	*	0.3	--	--	--	--	3.3
15 years	0.9	0.3	0.5	*	--	--	0.1	3.5	0.2	0.3	--	5.0	--	4.5	3.1
16 years	1.2	0.3	0.6	*	0.1	--	0.3	5.1	0.4	1.0	2.0	5.0	--	--	3.7
17 years	1.5	0.6	0.8	0.1	0.1	0.1	0.8	6.2	0.8	0.7	2.0	7.5	--	--	2.5
18 years	1.1	0.6	0.7	0.3	0.4	0.1	0.8	3.5	1.0	1.0	--	--	--	4.5	2.3
19 years	1.4	1.0	1.1	0.6	0.6	0.3	1.2	3.9	2.0	5.0	4.1	--	--	9.1	1.8
20 years	1.7	1.1	1.4	1.0	1.0	0.6	0.8	4.2	2.3	3.0	4.1	5.0	--	4.5	2.4
21 to 24 years	10.6	6.0	9.2	11.0	10.1	3.0	7.9	16.5	11.6	14.3	14.3	20.0	--	9.1	10.8
25 to 29 years	20.5	12.1	16.5	27.1	23.7	8.8	21.3	19.8	23.4	20.3	24.5	17.5	3.9	18.2	13.0
30 to 34 years	17.9	12.8	15.4	23.7	22.4	10.2	17.3	12.9	22.6	17.7	12.2	12.5	22.1	9.1	12.0
35 to 39 years	14.5	13.7	14.9	16.8	17.4	12.4	17.5	9.3	16.7	16.3	10.2	12.5	36.4	9.1	10.6
40 to 44 years	8.3	11.2	10.0	7.5	8.5	12.8	8.8	4.7	9.7	6.3	12.2	10.0	24.7	9.1	7.7
45 to 49 years	7.3	13.2	10.2	5.0	6.3	17.4	10.6	3.3	5.5	5.0	6.1	--	5.2	13.6	6.4
50 to 54 years	5.5	10.8	8.8	3.3	4.1	16.1	7.1	2.2	2.4	3.0	6.1	--	6.5	4.5	5.3
55 to 59 years	4.1	10.0	6.4	2.0	3.5	11.4	4.0	1.3	0.8	4.0	2.0	2.5	--	4.5	4.9
60 to 64 years	1.8	4.2	2.6	1.1	1.3	5.9	1.3	0.6	0.3	1.0	--	2.5	1.3	--	2.2
65 to 69 years	0.5	1.1	0.5	0.4	0.3	0.8	0.4	0.2	--	0.7	--	--	--	--	0.9
70 to 74 years	0.1	0.5	*	0.1	0.1	*	--	*	*	--	--	--	--	--	0.3
75 years and older	0.1	0.3	0.1	--	*	0.1	--	*	*	--	--	--	--	--	0.4
Total	100.0	100.0	100.0	100.0	100.0	100.0	100.0	100.0	100.0	100.0	100.0	100.0	100.0	100.0	100.0
No. of admissions	48,547	5,888	5,921	15,209	4,758	2,305	1,197	8,607	2,139	300	49	40	77	22	2,035
Race/ethnicity															
White (non-Hispanic)	75.9	73.7	68.0	89.8	88.7	46.3	64.0	55.2	95.0	88.9	93.8	59.0	9.3	85.7	79.8
Black (non-Hispanic)	19.5	20.6	27.7	5.8	7.9	50.5	30.5	39.3	2.8	6.8	6.3	35.9	88.0	9.5	14.5
Hispanic origin	2.6	3.1	2.6	2.7	2.1	1.5	3.7	3.0	0.7	2.7	--	2.6	1.3	--	2.2
American Indian/Alaska Native	0.2	0.2	0.3	0.2	0.1	*	0.2	0.2	0.1	--	--	--	--	--	0.2
Asian/Pacific Islander	0.3	0.7	0.2	0.2	0.3	0.1	0.3	0.3	0.2	--	--	--	--	4.8	0.6
Other	1.5	1.7	1.3	1.2	0.9	1.5	1.3	2.0	1.1	1.7	--	2.6	1.3	--	2.7
Total	100.0	100.0	100.0	100.0	100.0	100.0	100.0	100.0	100.0	100.0	100.0	100.0	100.0	100.0	100.0
No. of admissions	47,663	5,797	5,829	14,968	4,663	2,282	1,158	8,402	2,113	296	48	39	75	21	1,972

-- Quantity is zero; * Less than 0.05 percent.

NOTES: Percentages may not sum to 100 percent due to rounding. Admissions for which values were not collected, unknown, or missing are excluded from the percentage base (denominator).

SOURCE: Center for Behavioral Health Statistics and Quality, Substance Abuse and Mental Health Services Administration, Treatment Episode Data Set (TEDS). Data received through 11.21.18.

Table 16.36a. Oklahoma admissions aged 12 years and older, by primary substance use and gender, age at admission, and race/ethnicity: Number, 2017

Gender, age at admission, and race/ethnicity	All admissions aged 12 years and older	Primary substance use at admission													
		Alcohol		Opiates		Cocaine		Methamphetamine/amphetamines		Tranquilizers	Sedatives	Hallucinogens	PCP	Inhalants	Other/none specified
		Alcohol only	Secondary drug	Heroin	Other opiates	Smoked cocaine	Other route	Marijuana/hashish							
Total admissions aged 12 years and older	15,342	1,820	1,987	814	1,331	199	97	2,591	5,417	173	54	35	65	8	751
Gender															
Male	7,916	1,168	1,177	462	536	93	53	1,525	2,402	68	26	18	25	3	360
Female	7,426	652	810	352	795	106	44	1,066	3,015	105	28	17	40	5	391
No. of admissions	15,342	1,820	1,987	814	1,331	199	97	2,591	5,417	173	54	35	65	8	751
Age at admission															
12 years	2	--	--	--	--	--	--	2	--	--	--	--	--	--	--
13 years	21	--	2	--	2	--	--	15	2	--	--	--	--	--	--
14 years	42	--	1	--	--	--	--	38	1	1	--	--	--	1	--
15 years	91	1	6	--	1	--	--	78	3	1	--	--	--	1	--
16 years	151	3	8	1	3	1	--	121	11	3	--	--	--	--	--
17 years	171	6	14	2	4	--	2	116	24	3	--	--	--	--	--
18 years	154	5	9	6	4	1	--	68	39	1	--	2	--	--	19
19 years	198	4	16	16	11	--	1	79	53	2	2	--	--	--	14
20 years	236	9	21	26	7	--	--	68	78	4	2	--	--	--	21
21 to 24 years	1,764	87	152	187	166	2	12	411	620	24	7	4	4	--	88
25 to 29 years	3,148	208	363	304	364	9	18	532	1,179	32	13	4	12	1	109
30 to 34 years	2,895	274	415	129	300	19	16	412	1,142	40	11	8	16	1	112
35 to 39 years	2,411	313	338	78	183	23	20	282	994	25	8	12	27	2	106
40 to 44 years	1,456	228	215	30	110	21	7	158	583	12	5	2	3	1	81
45 to 49 years	1,014	233	153	10	73	33	8	94	323	10	5	2	--	1	69
50 to 54 years	757	213	128	12	39	36	6	56	195	7	1	--	1	--	63
55 to 59 years	562	144	97	9	47	34	7	41	128	8	--	1	2	--	44
60 to 64 years	206	69	37	4	15	15	--	13	37	--	--	--	--	--	16
65 to 69 years	52	18	12	--	1	5	--	6	5	--	--	--	--	--	5
70 to 74 years	7	2	--	--	1	--	--	1	--	--	--	--	--	--	3
75 years and older	4	3	--	--	--	--	--	--	--	--	--	--	--	--	1
No. of admissions	15,342	1,820	1,987	814	1,331	199	97	2,591	5,417	173	54	35	65	8	751
Race/ethnicity															
White (non-Hispanic)	10,207	1,118	1,239	647	1,014	43	29	1,413	3,957	137	44	14	10	4	538
Black (non-Hispanic)	1,782	278	300	24	65	136	46	538	238	7	2	18	51	--	79
Hispanic origin	779	100	94	51	61	7	11	206	211	10	2	--	--	--	26
American Indian/Alaska Native	1,678	212	247	53	125	5	7	241	708	9	5	2	--	3	61
Asian/Pacific Islander	95	15	15	5	7	1	--	17	33	--	--	--	--	--	2
Other	800	97	92	34	59	7	4	176	269	10	1	1	4	1	45
No. of admissions	15,341	1,820	1,987	814	1,331	199	97	2,591	5,416	173	54	35	65	8	751

-- Quantity is zero.

NOTE: Admissions for which values were not collected, unknown, or missing are excluded from the sum total.

SOURCE: Center for Behavioral Health Statistics and Quality, Substance Abuse and Mental Health Services Administration, Treatment Episode Data Set (TEDS). Data received through 11.21.18.

Table 16.36b. Oklahoma admissions aged 12 years and older, by primary substance use and gender, age at admission, and race/ethnicity: Percent distribution, 2017

Gender, age at admission, and race/ethnicity	All admissions aged 12 years and older	Primary substance use at admission													
		Alcohol		Opiates		Cocaine		Marijuana/hashish	Methamphetamine/amphetamines	Tranquilizers	Sedatives	Hallucinogens	PCP	Inhalants	Other/none specified
		Alcohol only	Secondary drug	Heroin	Other opiates	Smoked cocaine	Other route								
Total admissions aged 12 years and older	15,342	1,820	1,987	814	1,331	199	97	2,591	5,417	173	54	35	65	8	751
Gender															
Male	51.6	64.2	59.2	56.8	40.3	46.7	54.6	58.9	44.3	39.3	48.1	51.4	38.5	37.5	47.9
Female	48.4	35.8	40.8	43.2	59.7	53.3	45.4	41.1	55.7	60.7	51.9	48.6	61.5	62.5	52.1
Total	100.0	100.0	100.0	100.0	100.0	100.0	100.0	100.0	100.0	100.0	100.0	100.0	100.0	100.0	100.0
No. of admissions	15,342	1,820	1,987	814	1,331	199	97	2,591	5,417	173	54	35	65	8	751
Age at admission															
12 years	*	--	--	--	--	--	--	0.1	--	--	--	--	--	--	--
13 years	0.1	--	0.1	--	0.2	--	--	0.6	*	--	--	--	--	--	--
14 years	0.3	--	0.1	--	--	--	--	1.5	*	0.6	--	--	--	12.5	--
15 years	0.6	0.1	0.3	--	0.1	--	--	3.0	0.1	0.6	--	--	--	12.5	--
16 years	1.0	0.2	0.4	0.1	0.2	0.5	--	4.7	0.2	1.7	--	--	--	--	--
17 years	1.1	0.3	0.7	0.2	0.3	--	2.1	4.5	0.4	1.7	--	--	--	--	--
18 years	1.0	0.3	0.5	0.7	0.3	0.5	--	2.6	0.7	0.6	--	5.7	--	--	2.5
19 years	1.3	0.2	0.8	2.0	0.8	--	1.0	3.0	1.0	1.2	3.7	--	--	--	1.9
20 years	1.5	0.5	1.1	3.2	0.5	--	--	2.6	1.4	2.3	3.7	--	--	--	2.8
21 to 24 years	11.5	4.8	7.6	23.0	12.5	1.0	12.4	15.9	11.4	13.9	13.0	11.4	6.2	--	11.7
25 to 29 years	20.5	11.4	18.3	37.3	27.3	4.5	18.6	20.5	21.8	18.5	24.1	11.4	18.5	12.5	14.5
30 to 34 years	18.9	15.1	20.9	15.8	22.5	9.5	16.5	15.9	21.1	23.1	20.4	22.9	24.6	12.5	14.9
35 to 39 years	15.7	17.2	17.0	9.6	13.7	11.6	20.6	10.9	18.3	14.5	14.8	34.3	41.5	25.0	14.1
40 to 44 years	9.5	12.5	10.8	3.7	8.3	10.6	7.2	6.1	10.8	6.9	9.3	5.7	4.6	12.5	10.8
45 to 49 years	6.6	12.8	7.7	1.2	5.5	16.6	8.2	3.6	6.0	5.8	9.3	5.7	--	12.5	9.2
50 to 54 years	4.9	11.7	6.4	1.5	2.9	18.1	6.2	2.2	3.6	4.0	1.9	--	1.5	--	8.4
55 to 59 years	3.7	7.9	4.9	1.1	3.5	17.1	7.2	1.6	2.4	4.6	--	2.9	3.1	--	5.9
60 to 64 years	1.3	3.8	1.9	0.5	1.1	7.5	--	0.5	0.7	--	--	--	--	--	2.1
65 to 69 years	0.3	1.0	0.6	--	0.1	2.5	--	0.2	0.1	--	--	--	--	--	0.7
70 to 74 years	*	0.1	--	--	0.1	--	--	*	--	--	--	--	--	--	0.4
75 years and older	*	0.2	--	--	--	--	--	--	--	--	--	--	--	--	0.1
Total	100.0	100.0	100.0	100.0	100.0	100.0	100.0	100.0	100.0	100.0	100.0	100.0	100.0	100.0	100.0
No. of admissions	15,342	1,820	1,987	814	1,331	199	97	2,591	5,417	173	54	35	65	8	751
Race/ethnicity															
White (non-Hispanic)	66.5	61.4	62.4	79.5	76.2	21.6	29.9	54.5	73.1	79.2	81.5	40.0	15.4	50.0	71.6
Black (non-Hispanic)	11.6	15.3	15.1	2.9	4.9	68.3	47.4	20.8	4.4	4.0	3.7	51.4	78.5	--	10.5
Hispanic origin	5.1	5.5	4.7	6.3	4.6	3.5	11.3	8.0	3.9	5.8	3.7	--	--	--	3.5
American Indian/Alaska Native	10.9	11.6	12.4	6.5	9.4	2.5	7.2	9.3	13.1	5.2	9.3	5.7	--	37.5	8.1
Asian/Pacific Islander	0.6	0.8	0.8	0.6	0.5	0.5	--	0.7	0.6	--	--	--	--	--	0.3
Other	5.2	5.3	4.6	4.2	4.4	3.5	4.1	6.8	5.0	5.8	1.9	2.9	6.2	12.5	6.0
Total	100.0	100.0	100.0	100.0	100.0	100.0	100.0	100.0	100.0	100.0	100.0	100.0	100.0	100.0	100.0
No. of admissions	15,341	1,820	1,987	814	1,331	199	97	2,591	5,416	173	54	35	65	8	751

-- Quantity is zero; * Less than 0.05 percent.

NOTES: Percentages may not sum to 100 percent due to rounding. Admissions for which values were not collected, unknown, or missing are excluded from the percentage base (denominator).

SOURCE: Center for Behavioral Health Statistics and Quality, Substance Abuse and Mental Health Services Administration, Treatment Episode Data Set (TEDS). Data received through 11.21.18.

Table 16.37a. Pennsylvania admissions aged 12 years and older, by primary substance use and gender, age at admission, and race/ethnicity: Number, 2017

Gender, age at admission, and race/ethnicity	All admissions aged 12 years and older	Primary substance use at admission													
		Alcohol		Opiates		Cocaine		Methamphetamine/amphetamines		Tranquilizers	Sedatives	Hallucinogens	PCP	Inhalants	Other/none specified
		Alcohol only	Secondary drug	Heroin	Other opiates	Smoked cocaine	Other route	Marijuana/hashish							
Total admissions aged 12 years and older	27,531	6,109	2,240	9,509	2,657	835	606	4,025	863	255	52	48	64	10	258
Gender															
Male	19,855	4,648	1,745	6,482	1,752	511	436	3,217	613	146	25	44	40	10	186
Female	7,671	1,460	494	3,026	905	324	170	807	250	109	27	4	24	--	71
No. of admissions	27,526	6,108	2,239	9,508	2,657	835	606	4,024	863	255	52	48	64	10	257
Age at admission															
12 years	11	--	2	--	--	--	--	8	--	--	--	--	--	--	1
13 years	31	3	2	--	--	--	--	25	--	--	--	--	--	--	1
14 years	89	11	3	--	--	--	--	71	--	--	--	--	--	--	4
15 years	182	20	6	1	4	--	--	146	--	1	1	--	--	--	3
16 years	270	20	15	2	2	--	1	211	3	2	2	2	--	1	9
17 years	315	12	27	5	7	--	1	255	3	2	1	--	--	--	2
18 years	218	25	15	29	3	--	5	128	7	2	1	1	--	--	2
19 years	344	36	25	64	20	4	7	161	16	7	--	1	--	--	3
20 years	463	52	34	113	36	4	5	173	21	14	2	3	--	1	5
21 to 24 years	2,976	404	228	1,062	288	32	46	738	112	25	2	10	3	1	25
25 to 29 years	5,900	835	398	2,624	655	68	94	861	205	60	6	15	15	--	64
30 to 34 years	4,966	871	357	2,140	597	102	112	476	186	45	7	4	18	3	48
35 to 39 years	3,667	776	281	1,417	409	114	99	330	136	33	11	7	15	3	36
40 to 44 years	2,277	612	218	754	202	117	87	173	77	13	2	2	2	--	18
45 to 49 years	1,975	700	233	506	132	138	63	111	49	16	5	2	7	--	13
50 to 54 years	1,586	640	177	346	125	129	39	75	25	10	6	1	3	--	10
55 to 59 years	1,232	554	133	243	98	73	31	55	16	13	6	--	1	1	8
60 to 64 years	600	297	59	119	41	35	14	20	6	6	--	--	--	--	3
65 to 69 years	310	157	22	70	28	15	2	7	1	5	--	--	--	--	3
70 to 74 years	82	50	4	13	10	3	--	1	--	1	--	--	--	--	--
75 years and older	37	34	1	1	--	1	--	--	--	--	--	--	--	--	--
No. of admissions	27,531	6,109	2,240	9,509	2,657	835	606	4,025	863	255	52	48	64	10	258
Race/ethnicity															
White (non-Hispanic)	20,100	4,653	1,536	7,618	2,171	378	383	2,158	765	186	37	24	6	7	178
Black (non-Hispanic)	3,403	593	385	564	187	343	117	1,079	15	21	5	9	47	2	36
Hispanic origin	1,786	368	140	607	89	56	59	389	23	10	4	11	7	--	23
American Indian/Alaska Native	38	7	5	8	5	4	1	5	2	--	--	--	--	--	1
Asian/Pacific Islander	69	28	7	16	3	--	2	9	2	1	--	--	--	--	1
Other	238	46	26	59	11	7	2	73	7	3	1	1	1	1	--
No. of admissions	25,634	5,695	2,099	8,872	2,466	788	564	3,713	814	221	47	45	61	10	239

-- Quantity is zero.

NOTE: Admissions for which values were not collected, unknown, or missing are excluded from the sum total.

SOURCE: Center for Behavioral Health Statistics and Quality, Substance Abuse and Mental Health Services Administration, Treatment Episode Data Set (TEDS). Data received through 11.21.18.

Table 16.37b. Pennsylvania admissions aged 12 years and older, by primary substance use and gender, age at admission, and race/ethnicity: Percent distribution, 2017

Gender, age at admission, and race/ethnicity	All admissions aged 12 years and older	Primary substance use at admission													
		Alcohol		Opiates		Cocaine		Methamphetamine/amphetamines			Tranquillizers		Hallucinogens		Other/none specified
		Alcohol only	Secondary drug	Heroin	Other opiates	Smoked cocaine	Other route	Marijuana/hashish			Sedatives	PCP	Inhalants		
Total admissions aged 12 years and older	27,531	6,109	2,240	9,509	2,657	835	606	4,025	863	255	52	48	64	10	258
Gender															
Male	72.1	76.1	77.9	68.2	65.9	61.2	71.9	79.9	71.0	57.3	48.1	91.7	62.5	100.0	72.4
Female	27.9	23.9	22.1	31.8	34.1	38.8	28.1	20.1	29.0	42.7	51.9	8.3	37.5	--	27.6
Total	100.0	100.0	100.0	100.0	100.0	100.0	100.0	100.0	100.0	100.0	100.0	100.0	100.0	100.0	100.0
No. of admissions	27,526	6,108	2,239	9,508	2,657	835	606	4,024	863	255	52	48	64	10	257
Age at admission															
12 years	*	--	0.1	--	--	--	--	0.2	--	--	--	--	--	--	0.4
13 years	0.1	*	0.1	--	--	--	--	0.6	--	--	--	--	--	--	0.4
14 years	0.3	0.2	0.1	--	--	--	--	1.8	--	--	--	--	--	--	1.6
15 years	0.7	0.3	0.3	*	0.2	--	--	3.6	--	0.4	1.9	--	--	--	1.2
16 years	1.0	0.3	0.7	*	0.1	--	0.2	5.2	0.3	0.8	3.8	4.2	--	10.0	3.5
17 years	1.1	0.2	1.2	0.1	0.3	--	0.2	6.3	0.3	0.8	1.9	--	--	--	0.8
18 years	0.8	0.4	0.7	0.3	0.1	--	0.8	3.2	0.8	0.8	1.9	2.1	--	--	0.8
19 years	1.2	0.6	1.1	0.7	0.8	0.5	1.2	4.0	1.9	2.7	--	2.1	--	--	1.2
20 years	1.7	0.9	1.5	1.2	1.4	0.5	0.8	4.3	2.4	5.5	3.8	6.3	--	10.0	1.9
21 to 24 years	10.8	6.6	10.2	11.2	10.8	3.8	7.6	18.3	13.0	9.8	3.8	20.8	4.7	10.0	9.7
25 to 29 years	21.4	13.7	17.8	27.6	24.7	8.1	15.5	21.4	23.8	23.5	11.5	31.3	23.4	--	24.8
30 to 34 years	18.0	14.3	15.9	22.5	22.5	12.2	18.5	11.8	21.6	17.6	13.5	8.3	28.1	30.0	18.6
35 to 39 years	13.3	12.7	12.5	14.9	15.4	13.7	16.3	8.2	15.8	12.9	21.2	14.6	23.4	30.0	14.0
40 to 44 years	8.3	10.0	9.7	7.9	7.6	14.0	14.4	4.3	8.9	5.1	3.8	4.2	3.1	--	7.0
45 to 49 years	7.2	11.5	10.4	5.3	5.0	16.5	10.4	2.8	5.7	6.3	9.6	4.2	10.9	--	5.0
50 to 54 years	5.8	10.5	7.9	3.6	4.7	15.4	6.4	1.9	2.9	3.9	11.5	2.1	4.7	--	3.9
55 to 59 years	4.5	9.1	5.9	2.6	3.7	8.7	5.1	1.4	1.9	5.1	11.5	--	1.6	10.0	3.1
60 to 64 years	2.2	4.9	2.6	1.3	1.5	4.2	2.3	0.5	0.7	2.4	--	--	--	--	1.2
65 to 69 years	1.1	2.6	1.0	0.7	1.1	1.8	0.3	0.2	0.1	2.0	--	--	--	--	1.2
70 to 74 years	0.3	0.8	0.2	0.1	0.4	0.4	--	*	--	0.4	--	--	--	--	--
75 years and older	0.1	0.6	*	*	--	0.1	--	--	--	--	--	--	--	--	--
Total	100.0	100.0	100.0	100.0	100.0	100.0	100.0	100.0	100.0	100.0	100.0	100.0	100.0	100.0	100.0
No. of admissions	27,531	6,109	2,240	9,509	2,657	835	606	4,025	863	255	52	48	64	10	258
Race/ethnicity															
White (non-Hispanic)	78.4	81.7	73.2	85.9	88.0	48.0	67.9	58.1	94.0	84.2	78.7	53.3	9.8	70.0	74.5
Black (non-Hispanic)	13.3	10.4	18.3	6.4	7.6	43.5	20.7	29.1	1.8	9.5	10.6	20.0	77.0	20.0	15.1
Hispanic origin	7.0	6.5	6.7	6.8	3.6	7.1	10.5	10.5	2.8	4.5	8.5	24.4	11.5	--	9.6
American Indian/Alaska Native	0.1	0.1	0.2	0.1	0.2	0.5	0.2	0.1	0.2	--	--	--	--	--	0.4
Asian/Pacific Islander	0.3	0.5	0.3	0.2	0.1	--	0.4	0.2	0.2	0.5	--	--	--	--	0.4
Other	0.9	0.8	1.2	0.7	0.4	0.9	0.4	2.0	0.9	1.4	2.1	2.2	1.6	10.0	--
Total	100.0	100.0	100.0	100.0	100.0	100.0	100.0	100.0	100.0	100.0	100.0	100.0	100.0	100.0	100.0
No. of admissions	25,634	5,695	2,099	8,872	2,466	788	564	3,713	814	221	47	45	61	10	239

-- Quantity is zero; * Less than 0.05 percent.

NOTES: Percentages may not sum to 100 percent due to rounding. Admissions for which values were not collected, unknown, or missing are excluded from the percentage base (denominator).

SOURCE: Center for Behavioral Health Statistics and Quality, Substance Abuse and Mental Health Services Administration, Treatment Episode Data Set (TEDS). Data received through 11.21.18.

Table 16.38a. Puerto Rico admissions aged 12 years and older, by primary substance use and gender, age at admission, and race/ethnicity: Number, 2017

Gender, age at admission, and race/ethnicity	All admissions aged 12 years and older	Primary substance use at admission														
		Alcohol		Opiates		Cocaine		Marijuana/hashish	Methamphetamine/amphetamines	Tranquilizers	Sedatives	Hallucinogens	PCP	Inhalants	Other/none specified	
		Alcohol only	Secondary drug	Heroin	Other opiates	Smoked cocaine	Other route									
Total admissions aged 12 years and older	2,548	1,022	274	672	18	27	38	384	3	7	--	--	--	16	87	
Gender																
Male	2,302	939	238	596	16	25	34	353	3	4	--	--	--	14	80	
Female	246	83	36	76	2	2	4	31	--	3	--	--	--	2	7	
No. of admissions	2,548	1,022	274	672	18	27	38	384	3	7	--	--	--	16	87	
Age at admission																
12 years	--	--	--	--	--	--	--	--	--	--	--	--	--	--	--	--
13 years	--	--	--	--	--	--	--	--	--	--	--	--	--	--	--	--
14 years	--	--	--	--	--	--	--	--	--	--	--	--	--	--	--	--
15 years	3	--	--	--	--	--	--	3	--	--	--	--	--	--	--	--
16 years	3	--	--	--	--	--	--	3	--	--	--	--	--	--	--	--
17 years	2	--	--	--	--	--	--	2	--	--	--	--	--	--	--	--
18 years	10	--	--	--	--	--	--	10	--	--	--	--	--	--	--	--
19 years	42	1	1	--	--	3	--	33	--	1	--	--	--	--	3	--
20 years	55	10	1	3	--	--	--	34	--	--	--	--	--	--	7	--
21 to 24 years	232	32	7	25	3	3	5	137	--	1	--	--	--	1	18	--
25 to 29 years	222	63	13	61	4	2	2	64	--	2	--	--	--	1	10	--
30 to 34 years	290	92	25	105	3	7	7	37	--	--	--	--	--	2	12	--
35 to 39 years	303	75	28	148	1	3	6	31	--	1	--	--	--	7	3	--
40 to 44 years	301	113	41	118	1	--	3	16	--	--	--	--	--	1	8	--
45 to 49 years	291	141	36	88	1	2	4	8	1	--	--	--	--	3	7	--
50 to 54 years	281	156	40	63	2	5	5	1	--	--	--	--	--	--	9	--
55 to 59 years	240	145	48	29	2	--	3	3	2	--	--	--	--	--	8	--
60 to 64 years	153	105	21	19	1	1	3	1	--	1	--	--	--	--	1	--
65 to 69 years	78	53	11	12	--	--	--	1	--	--	--	--	--	1	--	--
70 to 74 years	27	24	1	--	--	--	--	--	--	1	--	--	--	--	1	--
75 years and older	15	12	1	1	--	1	--	--	--	--	--	--	--	--	--	--
No. of admissions	2,548	1,022	274	672	18	27	38	384	3	7	--	--	--	16	87	
Race/ethnicity																
White (non-Hispanic)	11	3	1	4	--	--	--	--	--	--	--	--	--	2	1	--
Black (non-Hispanic)	6	5	--	--	--	--	--	1	--	--	--	--	--	--	--	--
Hispanic origin	2,511	1,003	269	666	18	27	37	383	3	7	--	--	--	14	84	
American Indian/Alaska Native	1	1	--	--	--	--	--	--	--	--	--	--	--	--	--	--
Asian/Pacific Islander	--	--	--	--	--	--	--	--	--	--	--	--	--	--	--	--
Other	12	7	4	1	--	--	--	--	--	--	--	--	--	--	--	--
No. of admissions	2,541	1,019	274	671	18	27	37	384	3	7	--	--	--	16	85	

-- Quantity is zero.

NOTE: Admissions for which values were not collected, unknown, or missing are excluded from the sum total.

SOURCE: Center for Behavioral Health Statistics and Quality, Substance Abuse and Mental Health Services Administration, Treatment Episode Data Set (TEDS). Data received through 11.21.18.

Table 16.38b. Puerto Rico admissions aged 12 years and older, by primary substance use and gender, age at admission, and race/ethnicity: Percent distribution, 2017

Gender, age at admission, and race/ethnicity	All admissions aged 12 years and older	Primary substance use at admission													
		Alcohol		Opiates		Cocaine		Methamphetamine/amphetamines			Tranquilizers		Hallucinogens		Other/none specified
		Alcohol only	Secondary drug	Heroin	Other opiates	Smoked cocaine	Other route	Marijuana/hashish			Sedatives	PCP	Inhalants		
Total admissions aged 12 years and older	2,548	1,022	274	672	18	27	38	384	3	7	--	--	--	16	87
Gender															
Male	90.3	91.9	86.9	88.7	88.9	92.6	89.5	91.9	100.0	57.1	--	--	--	87.5	92.0
Female	9.7	8.1	13.1	11.3	11.1	7.4	10.5	8.1	--	42.9	--	--	--	12.5	8.0
Total	100.0	100.0	100.0	100.0	100.0	100.0	100.0	100.0	100.0	100.0	--	--	--	100.0	100.0
No. of admissions	2,548	1,022	274	672	18	27	38	384	3	7	--	--	--	16	87
Age at admission															
12 years	--	--	--	--	--	--	--	--	--	--	--	--	--	--	--
13 years	--	--	--	--	--	--	--	--	--	--	--	--	--	--	--
14 years	--	--	--	--	--	--	--	--	--	--	--	--	--	--	--
15 years	0.1	--	--	--	--	--	--	0.8	--	--	--	--	--	--	--
16 years	0.1	--	--	--	--	--	--	0.8	--	--	--	--	--	--	--
17 years	0.1	--	--	--	--	--	--	0.5	--	--	--	--	--	--	--
18 years	0.4	--	--	--	--	--	--	2.6	--	--	--	--	--	--	--
19 years	1.6	0.1	0.4	--	--	11.1	--	8.6	--	14.3	--	--	--	--	3.4
20 years	2.2	1.0	0.4	0.4	--	--	--	8.9	--	--	--	--	--	--	8.0
21 to 24 years	9.1	3.1	2.6	3.7	16.7	11.1	13.2	35.7	--	14.3	--	--	--	6.3	20.7
25 to 29 years	8.7	6.2	4.7	9.1	22.2	7.4	5.3	16.7	--	28.6	--	--	--	6.3	11.5
30 to 34 years	11.4	9.0	9.1	15.6	16.7	25.9	18.4	9.6	--	--	--	--	--	12.5	13.8
35 to 39 years	11.9	7.3	10.2	22.0	5.6	11.1	15.8	8.1	--	14.3	--	--	--	43.8	3.4
40 to 44 years	11.8	11.1	15.0	17.6	5.6	--	7.9	4.2	--	--	--	--	--	6.3	9.2
45 to 49 years	11.4	13.8	13.1	13.1	5.6	7.4	10.5	2.1	33.3	--	--	--	--	18.8	8.0
50 to 54 years	11.0	15.3	14.6	9.4	11.1	18.5	13.2	0.3	--	--	--	--	--	--	10.3
55 to 59 years	9.4	14.2	17.5	4.3	11.1	--	7.9	0.8	66.7	--	--	--	--	--	9.2
60 to 64 years	6.0	10.3	7.7	2.8	5.6	3.7	7.9	0.3	--	14.3	--	--	--	--	1.1
65 to 69 years	3.1	5.2	4.0	1.8	--	--	--	0.3	--	--	--	--	--	6.3	--
70 to 74 years	1.1	2.3	0.4	--	--	--	--	--	--	14.3	--	--	--	--	1.1
75 years and older	0.6	1.2	0.4	0.1	--	3.7	--	--	--	--	--	--	--	--	--
Total	100.0	100.0	100.0	100.0	100.0	100.0	100.0	100.0	100.0	100.0	--	--	--	100.0	100.0
No. of admissions	2,548	1,022	274	672	18	27	38	384	3	7	--	--	--	16	87
Race/ethnicity															
White (non-Hispanic)	0.4	0.3	0.4	0.6	--	--	--	--	--	--	--	--	--	12.5	1.2
Black (non-Hispanic)	0.2	0.5	--	--	--	--	--	0.3	--	--	--	--	--	--	--
Hispanic origin	98.8	98.4	98.2	99.3	100.0	100.0	100.0	99.7	100.0	100.0	--	--	--	87.5	98.8
American Indian/Alaska Native	*	0.1	--	--	--	--	--	--	--	--	--	--	--	--	--
Asian/Pacific Islander	--	--	--	--	--	--	--	--	--	--	--	--	--	--	--
Other	0.5	0.7	1.5	0.1	--	--	--	--	--	--	--	--	--	--	--
Total	100.0	100.0	100.0	100.0	100.0	100.0	100.0	100.0	100.0	100.0	--	--	--	100.0	100.0
No. of admissions	2,541	1,019	274	671	18	27	37	384	3	7	--	--	--	16	85

-- Quantity is zero; * Less than 0.05 percent.

NOTES: Percentages may not sum to 100 percent due to rounding. Admissions for which values were not collected, unknown, or missing are excluded from the percentage base (denominator).

SOURCE: Center for Behavioral Health Statistics and Quality, Substance Abuse and Mental Health Services Administration, Treatment Episode Data Set (TEDS). Data received through 11.21.18.

Table 16.39a. Rhode Island admissions aged 12 years and older, by primary substance use and gender, age at admission, and race/ethnicity: Number, 2017

Gender, age at admission, and race/ethnicity	All admissions aged 12 years and older	Primary substance use at admission													
		Alcohol		Opiates		Cocaine		Methamphetamine/amphetamines		Tranquilizers	Sedatives	Hallucinogens	PCP	Inhalants	Other/none specified
		Alcohol only	Secondary drug	Heroin	Other opiates	Smoked cocaine	Other route	Marijuana/hashish							
Total admissions aged 12 years and older	11,924	2,964	1,694	4,048	1,083	405	271	736	61	165	18	8	--	5	466
Gender															
Male	8,052	1,998	1,274	2,692	663	227	195	535	41	114	11	5	--	1	296
Female	3,872	966	420	1,356	420	178	76	201	20	51	7	3	--	4	170
No. of admissions	11,924	2,964	1,694	4,048	1,083	405	271	736	61	165	18	8	--	5	466
Age at admission															
12 years	4	--	--	--	--	--	--	--	--	--	--	--	--	--	4
13 years	16	1	--	--	--	--	--	4	--	--	--	--	--	--	11
14 years	23	--	--	--	--	--	--	11	--	--	--	--	--	--	12
15 years	58	--	--	--	--	1	--	27	--	--	--	--	--	--	30
16 years	55	2	4	--	--	--	1	31	--	--	--	--	--	--	17
17 years	79	2	5	--	--	--	--	54	--	2	1	--	--	--	15
18 years	66	8	6	6	4	1	2	30	--	4	1	--	--	--	4
19 years	97	16	18	24	2	1	2	28	--	4	--	--	--	--	2
20 years	175	20	20	51	15	1	4	41	5	14	1	--	--	--	3
21 to 24 years	1,097	161	135	456	88	14	32	128	9	26	2	4	--	1	41
25 to 29 years	1,998	267	255	888	204	65	47	150	11	40	5	2	--	--	64
30 to 34 years	1,988	310	241	900	208	58	61	87	17	36	--	1	--	1	68
35 to 39 years	1,729	398	230	629	205	58	52	74	9	9	--	--	--	--	65
40 to 44 years	1,184	330	196	380	99	61	27	31	1	8	3	--	--	2	46
45 to 49 years	1,208	419	209	355	84	48	23	18	4	10	3	--	--	1	34
50 to 54 years	1,042	471	210	179	77	47	10	12	3	5	1	--	--	--	27
55 to 59 years	687	333	120	114	52	33	7	8	--	2	--	1	--	--	17
60 to 64 years	311	171	34	53	29	12	3	--	2	3	--	--	--	--	4
65 to 69 years	74	31	10	11	13	5	--	2	--	2	--	--	--	--	--
70 to 74 years	25	19	1	1	1	--	--	--	--	--	1	--	--	--	2
75 years and older	8	5	--	1	2	--	--	--	--	--	--	--	--	--	--
No. of admissions	11,924	2,964	1,694	4,048	1,083	405	271	736	61	165	18	8	--	5	466
Race/ethnicity															
White (non-Hispanic)	9,455	2,527	1,325	3,355	898	269	175	414	49	153	14	5	--	4	267
Black (non-Hispanic)	707	129	137	114	41	67	40	106	4	3	1	2	--	--	63
Hispanic origin	1,070	162	119	429	66	32	32	150	2	5	1	--	--	--	72
American Indian/Alaska Native	69	12	19	11	6	7	3	9	1	--	--	--	--	--	1
Asian/Pacific Islander	85	34	6	19	12	2	3	6	--	--	--	--	--	--	3
Other	157	29	32	32	19	9	2	25	2	1	1	--	--	--	5
No. of admissions	11,543	2,893	1,638	3,960	1,042	386	255	710	58	162	17	7	--	4	411

-- Quantity is zero.

NOTE: Admissions for which values were not collected, unknown, or missing are excluded from the sum total.

SOURCE: Center for Behavioral Health Statistics and Quality, Substance Abuse and Mental Health Services Administration, Treatment Episode Data Set (TEDS). Data received through 11.21.18.

Table 16.39b. Rhode Island admissions aged 12 years and older, by primary substance use and gender, age at admission, and race/ethnicity: Percent distribution, 2017

Gender, age at admission, and race/ethnicity	All admissions aged 12 years and older	Primary substance use at admission													
		Alcohol		Opiates		Cocaine		Marijuana/hashish	Methamphetamine/amphetamines	Tranquilizers	Sedatives	Hallucinogens	PCP	Inhalants	Other/none specified
		Alcohol only	Secondary drug	Heroin	Other opiates	Smoked cocaine	Other route								
Total admissions aged 12 years and older	11,924	2,964	1,694	4,048	1,083	405	271	736	61	165	18	8	--	5	466
Gender															
Male	67.5	67.4	75.2	66.5	61.2	56.0	72.0	72.7	67.2	69.1	61.1	62.5	--	20.0	63.5
Female	32.5	32.6	24.8	33.5	38.8	44.0	28.0	27.3	32.8	30.9	38.9	37.5	--	80.0	36.5
Total	100.0	100.0	100.0	100.0	100.0	100.0	100.0	100.0	100.0	100.0	100.0	100.0	--	100.0	100.0
No. of admissions	11,924	2,964	1,694	4,048	1,083	405	271	736	61	165	18	8	--	5	466
Age at admission															
12 years	*	--	--	--	--	--	--	--	--	--	--	--	--	--	0.9
13 years	0.1	*	--	--	--	--	--	0.5	--	--	--	--	--	--	2.4
14 years	0.2	--	--	--	--	--	--	1.5	--	--	--	--	--	--	2.6
15 years	0.5	--	--	--	--	0.2	--	3.7	--	--	--	--	--	--	6.4
16 years	0.5	0.1	0.2	--	--	--	0.4	4.2	--	--	--	--	--	--	3.6
17 years	0.7	0.1	0.3	--	--	--	--	7.3	--	1.2	5.6	--	--	--	3.2
18 years	0.6	0.3	0.4	0.1	0.4	0.2	0.7	4.1	--	2.4	5.6	--	--	--	0.9
19 years	0.8	0.5	1.1	0.6	0.2	0.2	0.7	3.8	--	2.4	--	--	--	--	0.4
20 years	1.5	0.7	1.2	1.3	1.4	0.2	1.5	5.6	8.2	8.5	5.6	--	--	--	0.6
21 to 24 years	9.2	5.4	8.0	11.3	8.1	3.5	11.8	17.4	14.8	15.8	11.1	50.0	--	20.0	8.8
25 to 29 years	16.8	9.0	15.1	21.9	18.8	16.0	17.3	20.4	18.0	24.2	27.8	25.0	--	--	13.7
30 to 34 years	16.7	10.5	14.2	22.2	19.2	14.3	22.5	11.8	27.9	21.8	--	12.5	--	20.0	14.6
35 to 39 years	14.5	13.4	13.6	15.5	18.9	14.3	19.2	10.1	14.8	5.5	--	--	--	--	13.9
40 to 44 years	9.9	11.1	11.6	9.4	9.1	15.1	10.0	4.2	1.6	4.8	16.7	--	--	40.0	9.9
45 to 49 years	10.1	14.1	12.3	8.8	7.8	11.9	8.5	2.4	6.6	6.1	16.7	--	--	20.0	7.3
50 to 54 years	8.7	15.9	12.4	4.4	7.1	11.6	3.7	1.6	4.9	3.0	5.6	--	--	--	5.8
55 to 59 years	5.8	11.2	7.1	2.8	4.8	8.1	2.6	1.1	--	1.2	--	12.5	--	--	3.6
60 to 64 years	2.6	5.8	2.0	1.3	2.7	3.0	1.1	--	3.3	1.8	--	--	--	--	0.9
65 to 69 years	0.6	1.0	0.6	0.3	1.2	1.2	--	0.3	--	1.2	--	--	--	--	--
70 to 74 years	0.2	0.6	0.1	*	0.1	--	--	--	--	--	5.6	--	--	--	0.4
75 years and older	0.1	0.2	--	*	0.2	--	--	--	--	--	--	--	--	--	--
Total	100.0	100.0	100.0	100.0	100.0	100.0	100.0	100.0	100.0	100.0	100.0	100.0	--	100.0	100.0
No. of admissions	11,924	2,964	1,694	4,048	1,083	405	271	736	61	165	18	8	--	5	466
Race/ethnicity															
White (non-Hispanic)	81.9	87.3	80.9	84.7	86.2	69.7	68.6	58.3	84.5	94.4	82.4	71.4	--	100.0	65.0
Black (non-Hispanic)	6.1	4.5	8.4	2.9	3.9	17.4	15.7	14.9	6.9	1.9	5.9	28.6	--	--	15.3
Hispanic origin	9.3	5.6	7.3	10.8	6.3	8.3	12.5	21.1	3.4	3.1	5.9	--	--	--	17.5
American Indian/Alaska Native	0.6	0.4	1.2	0.3	0.6	1.8	1.2	1.3	1.7	--	--	--	--	--	0.2
Asian/Pacific Islander	0.7	1.2	0.4	0.5	1.2	0.5	1.2	0.8	--	--	--	--	--	--	0.7
Other	1.4	1.0	2.0	0.8	1.8	2.3	0.8	3.5	3.4	0.6	5.9	--	--	--	1.2
Total	100.0	100.0	100.0	100.0	100.0	100.0	100.0	100.0	100.0	100.0	100.0	100.0	--	100.0	100.0
No. of admissions	11,543	2,893	1,638	3,960	1,042	386	255	710	58	162	17	7	--	4	411

-- Quantity is zero; * Less than 0.05 percent.

NOTES: Percentages may not sum to 100 percent due to rounding. Admissions for which values were not collected, unknown, or missing are excluded from the percentage base (denominator).

SOURCE: Center for Behavioral Health Statistics and Quality, Substance Abuse and Mental Health Services Administration, Treatment Episode Data Set (TEDS). Data received through 11.21.18.

Table 16.40a. South Carolina admissions aged 12 years and older, by primary substance use and gender, age at admission, and race/ethnicity: Number, 2017

Gender, age at admission, and race/ethnicity	All admissions aged 12 years and older	Primary substance use at admission													
		Alcohol		Opiates		Cocaine		Marijuana/hashish	Methamphetamine/amphetamines	Tranquilizers	Sedatives	Hallucinogens	PCP	Inhalants	Other/none specified
		Alcohol only	Secondary drug	Heroin	Other opiates	Smoked cocaine	Other route								
Total admissions aged 12 years and older	19,612	4,102	4,639	729	1,118	579	502	5,179	1,346	251	19	11	--	10	1,127
Gender															
Male	12,012	2,949	3,289	362	493	301	278	3,102	581	108	7	9	--	7	526
Female	7,600	1,153	1,350	367	625	278	224	2,077	765	143	12	2	--	3	601
No. of admissions	19,612	4,102	4,639	729	1,118	579	502	5,179	1,346	251	19	11	--	10	1,127
Age at admission															
12 years	59	--	1	--	--	--	--	17	1	--	--	--	--	--	40
13 years	152	5	3	--	--	--	--	70	1	6	1	--	--	--	66
14 years	336	13	8	--	3	1	--	199	5	10	1	--	--	--	96
15 years	548	13	20	--	3	--	--	406	14	10	--	1	--	--	81
16 years	774	17	45	--	8	--	3	602	8	14	1	--	--	--	76
17 years	508	10	43	2	5	--	3	389	10	14	--	2	--	1	29
18 years	291	13	35	5	4	--	2	177	14	9	--	1	--	--	31
19 years	302	24	36	7	10	1	2	179	13	6	2	--	--	--	22
20 years	336	29	49	13	12	4	6	182	18	10	1	--	--	--	12
21 to 24 years	2,043	274	441	112	100	25	50	789	160	26	1	3	--	--	62
25 to 29 years	3,265	542	730	203	261	38	99	903	313	35	--	2	--	3	136
30 to 34 years	2,895	572	727	164	251	76	81	565	283	38	--	1	--	--	137
35 to 39 years	2,292	516	644	101	171	60	92	346	219	25	4	1	--	3	110
40 to 44 years	1,551	479	417	44	101	87	48	147	148	11	3	--	--	1	65
45 to 49 years	1,372	476	428	32	77	95	47	82	73	9	1	--	--	2	50
50 to 54 years	1,242	420	476	17	43	102	32	57	39	14	1	--	--	--	41
55 to 59 years	894	349	314	19	42	51	22	31	17	11	1	--	--	--	37
60 to 64 years	472	206	150	8	17	27	12	24	7	3	2	--	--	--	16
65 to 69 years	186	87	58	2	7	8	3	9	2	--	--	--	--	--	10
70 to 74 years	60	38	10	--	2	2	--	2	--	--	--	--	--	--	6
75 years and older	34	19	4	--	1	2	--	3	1	--	--	--	--	--	4
No. of admissions	19,612	4,102	4,639	729	1,118	579	502	5,179	1,346	251	19	11	--	10	1,127
Race/ethnicity															
White (non-Hispanic)	11,653	2,380	2,720	646	1,002	224	202	2,373	1,250	226	18	8	--	9	595
Black (non-Hispanic)	6,635	1,367	1,678	57	81	330	279	2,366	38	12	--	3	--	--	424
Hispanic origin	778	251	132	10	17	15	14	234	31	10	1	--	--	--	63
American Indian/Alaska Native	65	8	21	1	6	2	3	14	6	--	--	--	--	1	3
Asian/Pacific Islander	61	29	9	2	2	--	--	12	3	--	--	--	--	--	4
Other	344	49	68	12	10	6	4	154	14	2	--	--	--	--	25
No. of admissions	19,536	4,084	4,628	728	1,118	577	502	5,153	1,342	250	19	11	--	10	1,114

-- Quantity is zero.

NOTE: Admissions for which values were not collected, unknown, or missing are excluded from the sum total.

SOURCE: Center for Behavioral Health Statistics and Quality, Substance Abuse and Mental Health Services Administration, Treatment Episode Data Set (TEDS). Data received through 11.21.18.

Table 16.40b. South Carolina admissions aged 12 years and older, by primary substance use and gender, age at admission, and race/ethnicity: Percent distribution, 2017

Gender, age at admission, and race/ethnicity	All admissions aged 12 years and older	Primary substance use at admission													
		Alcohol		Opiates		Cocaine		Marijuana/hashish	Methamphetamine/amphetamines	Tranquilizers	Sedatives	Hallucinogens	PCP	Inhalants	Other/none specified
		Alcohol only	Secondary drug	Heroin	Other opiates	Smoked cocaine	Other route								
Total admissions aged 12 years and older	19,612	4,102	4,639	729	1,118	579	502	5,179	1,346	251	19	11	--	10	1,127
Gender															
Male	61.2	71.9	70.9	49.7	44.1	52.0	55.4	59.9	43.2	43.0	36.8	81.8	--	70.0	46.7
Female	38.8	28.1	29.1	50.3	55.9	48.0	44.6	40.1	56.8	57.0	63.2	18.2	--	30.0	53.3
Total	100.0	100.0	100.0	100.0	100.0	100.0	100.0	100.0	100.0	100.0	100.0	100.0	--	100.0	100.0
No. of admissions	19,612	4,102	4,639	729	1,118	579	502	5,179	1,346	251	19	11	--	10	1,127
Age at admission															
12 years	0.3	--	*	--	--	--	--	0.3	0.1	--	--	--	--	--	3.5
13 years	0.8	0.1	0.1	--	--	--	--	1.4	0.1	2.4	5.3	--	--	--	5.9
14 years	1.7	0.3	0.2	--	0.3	0.2	--	3.8	0.4	4.0	5.3	--	--	--	8.5
15 years	2.8	0.3	0.4	--	0.3	--	--	7.8	1.0	4.0	--	9.1	--	--	7.2
16 years	3.9	0.4	1.0	--	0.7	--	0.6	11.6	0.6	5.6	5.3	--	--	--	6.7
17 years	2.6	0.2	0.9	0.3	0.4	--	0.6	7.5	0.7	5.6	--	18.2	--	10.0	2.6
18 years	1.5	0.3	0.8	0.7	0.4	--	0.4	3.4	1.0	3.6	--	9.1	--	--	2.8
19 years	1.5	0.6	0.8	1.0	0.9	0.2	0.4	3.5	1.0	2.4	10.5	--	--	--	2.0
20 years	1.7	0.7	1.1	1.8	1.1	0.7	1.2	3.5	1.3	4.0	5.3	--	--	--	1.1
21 to 24 years	10.4	6.7	9.5	15.4	8.9	4.3	10.0	15.2	11.9	10.4	5.3	27.3	--	--	5.5
25 to 29 years	16.6	13.2	15.7	27.8	23.3	6.6	19.7	17.4	23.3	13.9	--	18.2	--	30.0	12.1
30 to 34 years	14.8	13.9	15.7	22.5	22.5	13.1	16.1	10.9	21.0	15.1	--	9.1	--	--	12.2
35 to 39 years	11.7	12.6	13.9	13.9	15.3	10.4	18.3	6.7	16.3	10.0	21.1	9.1	--	30.0	9.8
40 to 44 years	7.9	11.7	9.0	6.0	9.0	15.0	9.6	2.8	11.0	4.4	15.8	--	--	10.0	5.8
45 to 49 years	7.0	11.6	9.2	4.4	6.9	16.4	9.4	1.6	5.4	3.6	5.3	--	--	20.0	4.4
50 to 54 years	6.3	10.2	10.3	2.3	3.8	17.6	6.4	1.1	2.9	5.6	5.3	--	--	--	3.6
55 to 59 years	4.6	8.5	6.8	2.6	3.8	8.8	4.4	0.6	1.3	4.4	5.3	--	--	--	3.3
60 to 64 years	2.4	5.0	3.2	1.1	1.5	4.7	2.4	0.5	0.5	1.2	10.5	--	--	--	1.4
65 to 69 years	0.9	2.1	1.3	0.3	0.6	1.4	0.6	0.2	0.1	--	--	--	--	--	0.9
70 to 74 years	0.3	0.9	0.2	--	0.2	0.3	--	*	--	--	--	--	--	--	0.5
75 years and older	0.2	0.5	0.1	--	0.1	0.3	--	0.1	0.1	--	--	--	--	--	0.4
Total	100.0	100.0	100.0	100.0	100.0	100.0	100.0	100.0	100.0	100.0	100.0	100.0	--	100.0	100.0
No. of admissions	19,612	4,102	4,639	729	1,118	579	502	5,179	1,346	251	19	11	--	10	1,127
Race/ethnicity															
White (non-Hispanic)	59.6	58.3	58.8	88.7	89.6	38.8	40.2	46.1	93.1	90.4	94.7	72.7	--	90.0	53.4
Black (non-Hispanic)	34.0	33.5	36.3	7.8	7.2	57.2	55.6	45.9	2.8	4.8	--	27.3	--	--	38.1
Hispanic origin	4.0	6.1	2.9	1.4	1.5	2.6	2.8	4.5	2.3	4.0	5.3	--	--	--	5.7
American Indian/Alaska Native	0.3	0.2	0.5	0.1	0.5	0.3	0.6	0.3	0.4	--	--	--	--	10.0	0.3
Asian/Pacific Islander	0.3	0.7	0.2	0.3	0.2	--	--	0.2	0.2	--	--	--	--	--	0.4
Other	1.8	1.2	1.5	1.6	0.9	1.0	0.8	3.0	1.0	0.8	--	--	--	--	2.2
Total	100.0	100.0	100.0	100.0	100.0	100.0	100.0	100.0	100.0	100.0	100.0	100.0	--	100.0	100.0
No. of admissions	19,536	4,084	4,628	728	1,118	577	502	5,153	1,342	250	19	11	--	10	1,114

-- Quantity is zero; * Less than 0.05 percent.

NOTES: Percentages may not sum to 100 percent due to rounding. Admissions for which values were not collected, unknown, or missing are excluded from the percentage base (denominator).

SOURCE: Center for Behavioral Health Statistics and Quality, Substance Abuse and Mental Health Services Administration, Treatment Episode Data Set (TEDS). Data received through 11.21.18.

Table 16.41a. South Dakota admissions aged 12 years and older, by primary substance use and gender, age at admission, and race/ethnicity: Number, 2017

Gender, age at admission, and race/ethnicity	All admissions aged 12 years and older	Primary substance use at admission													
		Alcohol		Opiates		Cocaine		Methamphetamine/amphetamines			Tranquilizers		Hallucinogens		Other/none specified
		Alcohol only	Secondary drug	Heroin	Other opiates	Smoked cocaine	Other route	Marijuana/hashish	PCP	Inhalants	Sedatives	Hallucinogens	PCP	Inhalants	Other/none specified
Total admissions aged 12 years and older	13,049	5,128	2,855	139	367	23	38	1,453	2,419	19	22	6	--	19	561
Gender															
Male	8,774	3,687	2,011	81	200	19	32	1,059	1,271	9	13	5	--	4	383
Female	4,275	1,441	844	58	167	4	6	394	1,148	10	9	1	--	15	178
No. of admissions	13,049	5,128	2,855	139	367	23	38	1,453	2,419	19	22	6	--	19	561
Age at admission															
12 years	11	--	2	--	--	--	--	8	--	--	--	--	--	--	1
13 years	27	--	10	--	--	--	--	16	--	--	--	--	--	--	1
14 years	49	1	17	--	--	--	--	28	2	--	--	--	--	1	--
15 years	89	4	34	--	--	--	--	45	4	--	--	--	--	--	2
16 years	205	9	62	--	2	--	--	116	12	--	--	--	--	--	4
17 years	221	19	55	1	4	--	--	116	12	1	1	--	--	2	10
18 years	147	18	26	3	8	--	--	58	25	1	1	--	--	1	6
19 years	231	18	42	2	6	--	2	79	48	3	2	2	--	1	26
20 years	308	30	65	5	9	1	1	94	75	1	2	--	--	1	24
21 to 24 years	1,375	229	330	34	61	--	4	255	348	2	5	4	--	2	101
25 to 29 years	2,110	551	487	44	106	3	10	233	557	5	2	--	--	6	106
30 to 34 years	2,015	729	509	30	48	3	2	147	463	2	2	--	--	--	80
35 to 39 years	1,704	663	359	10	58	2	6	135	399	1	4	--	--	--	67
40 to 44 years	1,275	675	267	5	28	4	4	45	201	1	--	--	--	3	42
45 to 49 years	1,135	694	207	1	19	8	1	31	145	--	1	--	--	--	28
50 to 54 years	1,133	765	224	1	8	2	5	22	77	--	1	--	--	1	27
55 to 59 years	573	380	98	3	8	--	2	18	41	1	1	--	--	1	20
60 to 64 years	241	184	30	--	1	--	1	7	6	1	--	--	--	--	11
65 to 69 years	113	77	29	--	1	--	--	--	3	--	--	--	--	--	3
70 to 74 years	78	75	1	--	--	--	--	--	1	--	--	--	--	--	1
75 years and older	9	7	1	--	--	--	--	--	--	--	--	--	--	--	1
No. of admissions	13,049	5,128	2,855	139	367	23	38	1,453	2,419	19	22	6	--	19	561
Race/ethnicity															
White (non-Hispanic)	6,315	1,786	1,490	84	211	12	22	804	1,543	15	10	5	--	12	321
Black (non-Hispanic)	84	23	18	--	--	1	1	23	13	--	--	--	--	--	5
Hispanic origin	108	46	13	--	1	1	--	14	24	--	--	--	--	--	9
American Indian/Alaska Native	5,782	3,024	1,177	53	135	8	15	424	742	3	12	1	--	3	185
Asian/Pacific Islander	15	2	3	--	--	--	--	4	2	--	--	--	--	--	4
Other	162	101	37	1	1	--	--	11	10	--	--	--	--	--	1
No. of admissions	12,466	4,982	2,738	138	348	22	38	1,280	2,334	18	22	6	--	15	525

-- Quantity is zero.

NOTE: Admissions for which values were not collected, unknown, or missing are excluded from the sum total.

SOURCE: Center for Behavioral Health Statistics and Quality, Substance Abuse and Mental Health Services Administration, Treatment Episode Data Set (TEDS). Data received through 11.21.18.

Table 16.41b. South Dakota admissions aged 12 years and older, by primary substance use and gender, age at admission, and race/ethnicity: Percent distribution, 2017

Gender, age at admission, and race/ethnicity	All admissions aged 12 years and older	Primary substance use at admission													
		Alcohol		Opiates		Cocaine		Methamphetamine/amphetamines			Hallucinogens		Other/none specified		
		Alcohol only	Secondary drug	Heroin	Other opiates	Smoked cocaine	Other route	Marijuana/hashish	Tranquilizers	Sedatives	PCP	Inhalants			
Total admissions aged 12 years and older	13,049	5,128	2,855	139	367	23	38	1,453	2,419	19	22	6	--	19	561
Gender															
Male	67.2	71.9	70.4	58.3	54.5	82.6	84.2	72.9	52.5	47.4	59.1	83.3	--	21.1	68.3
Female	32.8	28.1	29.6	41.7	45.5	17.4	15.8	27.1	47.5	52.6	40.9	16.7	--	78.9	31.7
Total	100.0	100.0	100.0	100.0	100.0	100.0	100.0	100.0	100.0	100.0	100.0	100.0	--	100.0	100.0
No. of admissions	13,049	5,128	2,855	139	367	23	38	1,453	2,419	19	22	6	--	19	561
Age at admission															
12 years	0.1	--	0.1	--	--	--	--	0.6	--	--	--	--	--	--	0.2
13 years	0.2	--	0.4	--	--	--	--	1.1	--	--	--	--	--	--	0.2
14 years	0.4	*	0.6	--	--	--	--	1.9	0.1	--	--	--	--	5.3	--
15 years	0.7	0.1	1.2	--	--	--	--	3.1	0.2	--	--	--	--	--	0.4
16 years	1.6	0.2	2.2	--	0.5	--	--	8.0	0.5	--	--	--	--	--	0.7
17 years	1.7	0.4	1.9	0.7	1.1	--	--	8.0	0.5	5.3	4.5	--	--	10.5	1.8
18 years	1.1	0.4	0.9	2.2	2.2	--	--	4.0	1.0	5.3	4.5	--	--	5.3	1.1
19 years	1.8	0.4	1.5	1.4	1.6	--	5.3	5.4	2.0	15.8	9.1	33.3	--	5.3	4.6
20 years	2.4	0.6	2.3	3.6	2.5	4.3	2.6	6.5	3.1	5.3	9.1	--	--	5.3	4.3
21 to 24 years	10.5	4.5	11.6	24.5	16.6	--	10.5	17.5	14.4	10.5	22.7	66.7	--	10.5	18.0
25 to 29 years	16.2	10.7	17.1	31.7	28.9	13.0	26.3	16.0	23.0	26.3	9.1	--	--	31.6	18.9
30 to 34 years	15.4	14.2	17.8	21.6	13.1	13.0	5.3	10.1	19.1	10.5	9.1	--	--	--	14.3
35 to 39 years	13.1	12.9	12.6	7.2	15.8	8.7	15.8	9.3	16.5	5.3	18.2	--	--	--	11.9
40 to 44 years	9.8	13.2	9.4	3.6	7.6	17.4	10.5	3.1	8.3	5.3	--	--	--	15.8	7.5
45 to 49 years	8.7	13.5	7.3	0.7	5.2	34.8	2.6	2.1	6.0	--	4.5	--	--	--	5.0
50 to 54 years	8.7	14.9	7.8	0.7	2.2	8.7	13.2	1.5	3.2	--	4.5	--	--	5.3	4.8
55 to 59 years	4.4	7.4	3.4	2.2	2.2	--	5.3	1.2	1.7	5.3	4.5	--	--	5.3	3.6
60 to 64 years	1.8	3.6	1.1	--	0.3	--	2.6	0.5	0.2	5.3	--	--	--	--	2.0
65 to 69 years	0.9	1.5	1.0	--	0.3	--	--	--	0.1	--	--	--	--	--	0.5
70 to 74 years	0.6	1.5	*	--	--	--	--	--	*	--	--	--	--	--	0.2
75 years and older	0.1	0.1	*	--	--	--	--	--	--	--	--	--	--	--	0.2
Total	100.0	100.0	100.0	100.0	100.0	100.0	100.0	100.0	100.0	100.0	100.0	100.0	--	100.0	100.0
No. of admissions	13,049	5,128	2,855	139	367	23	38	1,453	2,419	19	22	6	--	19	561
Race/ethnicity															
White (non-Hispanic)	50.7	35.8	54.4	60.9	60.6	54.5	57.9	62.8	66.1	83.3	45.5	83.3	--	80.0	61.1
Black (non-Hispanic)	0.7	0.5	0.7	--	--	4.5	2.6	1.8	0.6	--	--	--	--	--	1.0
Hispanic origin	0.9	0.9	0.5	--	0.3	4.5	--	1.1	1.0	--	--	--	--	--	1.7
American Indian/Alaska Native	46.4	60.7	43.0	38.4	38.8	36.4	39.5	33.1	31.8	16.7	54.5	16.7	--	20.0	35.2
Asian/Pacific Islander	0.1	*	0.1	--	--	--	--	0.3	0.1	--	--	--	--	--	0.8
Other	1.3	2.0	1.4	0.7	0.3	--	--	0.9	0.4	--	--	--	--	--	0.2
Total	100.0	100.0	100.0	100.0	100.0	100.0	100.0	100.0	100.0	100.0	100.0	100.0	--	100.0	100.0
No. of admissions	12,466	4,982	2,738	138	348	22	38	1,280	2,334	18	22	6	--	15	525

-- Quantity is zero; * Less than 0.05 percent.

NOTES: Percentages may not sum to 100 percent due to rounding. Admissions for which values were not collected, unknown, or missing are excluded from the percentage base (denominator).

SOURCE: Center for Behavioral Health Statistics and Quality, Substance Abuse and Mental Health Services Administration, Treatment Episode Data Set (TEDS). Data received through 11.21.18.

Table 16.42a. Tennessee admissions aged 12 years and older, by primary substance use and gender, age at admission, and race/ethnicity: Number, 2017

Gender, age at admission, and race/ethnicity	All admissions aged 12 years and older	Primary substance use at admission													
		Alcohol		Opiates		Cocaine		Marijuana/hashish	Methamphetamine/amphetamines	Tranquilizers	Sedatives	Hallucinogens	PCP	Inhalants	Other/none specified
		Alcohol only	Secondary drug	Heroin	Other opiates	Smoked cocaine	Other route								
Total admissions aged 12 years and older	17,851	2,287	2,205	2,167	4,246	1,049	645	2,185	2,694	280	32	12	--	8	41
Gender															
Male	11,553	1,696	1,609	1,348	2,365	648	464	1,704	1,518	140	19	10	--	7	25
Female	6,291	591	594	819	1,877	400	181	481	1,176	140	13	2	--	1	16
No. of admissions	17,844	2,287	2,203	2,167	4,242	1,048	645	2,185	2,694	280	32	12	--	8	41
Age at admission															
12 years	--	--	--	--	--	--	--	--	--	--	--	--	--	--	--
13 years	27	--	--	--	--	--	--	26	--	--	--	--	--	--	1
14 years	50	4	--	--	--	--	--	44	1	1	--	--	--	--	--
15 years	120	7	3	1	1	--	--	95	5	--	--	--	--	--	8
16 years	188	4	5	--	1	--	--	154	13	2	1	--	--	--	8
17 years	237	4	9	1	3	--	3	191	18	5	--	--	--	--	3
18 years	97	7	4	4	12	3	5	48	14	--	--	--	--	--	--
19 years	158	11	15	10	18	2	7	56	33	4	2	--	--	--	--
20 years	206	6	13	17	30	2	8	73	46	7	1	2	--	--	1
21 to 24 years	1,588	57	124	281	394	21	54	293	322	31	3	4	--	2	2
25 to 29 years	3,532	235	289	629	1,122	61	104	371	639	70	7	3	--	--	2
30 to 34 years	3,291	252	347	519	997	105	115	315	563	64	7	1	--	2	4
35 to 39 years	2,765	301	370	340	720	145	126	208	502	40	4	1	--	4	4
40 to 44 years	1,714	262	246	185	405	122	73	144	253	18	2	--	--	--	4
45 to 49 years	1,532	353	284	92	294	179	67	72	171	15	2	--	--	--	3
50 to 54 years	1,258	391	266	44	156	215	44	58	74	8	1	--	--	--	1
55 to 59 years	732	260	166	27	78	117	22	23	33	5	1	--	--	--	--
60 to 64 years	278	92	52	14	11	68	14	11	7	7	1	1	--	--	--
65 to 69 years	61	32	10	2	2	9	1	2	--	3	--	--	--	--	--
70 to 74 years	11	6	2	--	--	--	2	1	--	--	--	--	--	--	--
75 years and older	6	3	--	1	2	--	--	--	--	--	--	--	--	--	--
No. of admissions	17,851	2,287	2,205	2,167	4,246	1,049	645	2,185	2,694	280	32	12	--	8	41
Race/ethnicity															
White (non-Hispanic)	11,838	1,527	1,320	1,562	3,540	245	180	878	2,285	228	26	9	--	6	32
Black (non-Hispanic)	2,809	296	439	197	231	495	291	774	65	15	1	3	--	--	2
Hispanic origin	2,930	432	414	362	425	298	162	485	305	36	4	--	--	1	6
American Indian/Alaska Native	23	3	4	1	6	1	4	2	2	--	--	--	--	--	--
Asian/Pacific Islander	24	3	6	5	2	--	1	4	3	--	--	--	--	--	--
Other	187	19	18	34	31	8	6	37	30	1	1	--	--	1	1
No. of admissions	17,811	2,280	2,201	2,161	4,235	1,047	644	2,180	2,690	280	32	12	--	8	41

-- Quantity is zero.

NOTE: Admissions for which values were not collected, unknown, or missing are excluded from the sum total.

SOURCE: Center for Behavioral Health Statistics and Quality, Substance Abuse and Mental Health Services Administration, Treatment Episode Data Set (TEDS). Data received through 11.21.18.

Table 16.42b. Tennessee admissions aged 12 years and older, by primary substance use and gender, age at admission, and race/ethnicity: Percent distribution, 2017

Gender, age at admission, and race/ethnicity	All admissions aged 12 years and older	Primary substance use at admission													
		Alcohol		Opiates		Cocaine		Marijuana/hashish	Methamphetamine/amphetamines	Tranquilizers	Sedatives	Hallucinogens	PCP	Inhalants	Other/none specified
		Alcohol only	Secondary drug	Heroin	Other opiates	Smoked cocaine	Other route								
Total admissions aged 12 years and older	17,851	2,287	2,205	2,167	4,246	1,049	645	2,185	2,694	280	32	12	--	8	41
Gender															
Male	64.7	74.2	73.0	62.2	55.8	61.8	71.9	78.0	56.3	50.0	59.4	83.3	--	87.5	61.0
Female	35.3	25.8	27.0	37.8	44.2	38.2	28.1	22.0	43.7	50.0	40.6	16.7	--	12.5	39.0
Total	100.0	100.0	100.0	100.0	100.0	100.0	100.0	100.0	100.0	100.0	100.0	100.0	--	100.0	100.0
No. of admissions	17,844	2,287	2,203	2,167	4,242	1,048	645	2,185	2,694	280	32	12	--	8	41
Age at admission															
12 years	--	--	--	--	--	--	--	--	--	--	--	--	--	--	--
13 years	0.2	--	--	--	--	--	--	1.2	--	--	--	--	--	--	2.4
14 years	0.3	0.2	--	--	--	--	--	2.0	*	0.4	--	--	--	--	--
15 years	0.7	0.3	0.1	*	*	--	--	4.3	0.2	--	--	--	--	--	19.5
16 years	1.1	0.2	0.2	--	*	--	--	7.0	0.5	0.7	3.1	--	--	--	19.5
17 years	1.3	0.2	0.4	*	0.1	--	0.5	8.7	0.7	1.8	--	--	--	--	7.3
18 years	0.5	0.3	0.2	0.2	0.3	0.3	0.8	2.2	0.5	--	--	--	--	--	--
19 years	0.9	0.5	0.7	0.5	0.4	0.2	1.1	2.6	1.2	1.4	6.3	--	--	--	--
20 years	1.2	0.3	0.6	0.8	0.7	0.2	1.2	3.3	1.7	2.5	3.1	16.7	--	--	2.4
21 to 24 years	8.9	2.5	5.6	13.0	9.3	2.0	8.4	13.4	12.0	11.1	9.4	33.3	--	25.0	4.9
25 to 29 years	19.8	10.3	13.1	29.0	26.4	5.8	16.1	17.0	23.7	25.0	21.9	25.0	--	--	4.9
30 to 34 years	18.4	11.0	15.7	24.0	23.5	10.0	17.8	14.4	20.9	22.9	21.9	8.3	--	25.0	9.8
35 to 39 years	15.5	13.2	16.8	15.7	17.0	13.8	19.5	9.5	18.6	14.3	12.5	8.3	--	50.0	9.8
40 to 44 years	9.6	11.5	11.2	8.5	9.5	11.6	11.3	6.6	9.4	6.4	6.3	--	--	--	9.8
45 to 49 years	8.6	15.4	12.9	4.2	6.9	17.1	10.4	3.3	6.3	5.4	6.3	--	--	--	7.3
50 to 54 years	7.0	17.1	12.1	2.0	3.7	20.5	6.8	2.7	2.7	2.9	3.1	--	--	--	2.4
55 to 59 years	4.1	11.4	7.5	1.2	1.8	11.2	3.4	1.1	1.2	1.8	3.1	--	--	--	--
60 to 64 years	1.6	4.0	2.4	0.6	0.3	6.5	2.2	0.5	0.3	2.5	3.1	8.3	--	--	--
65 to 69 years	0.3	1.4	0.5	0.1	*	0.9	0.2	0.1	--	1.1	--	--	--	--	--
70 to 74 years	0.1	0.3	0.1	--	--	--	0.3	*	--	--	--	--	--	--	--
75 years and older	*	0.1	--	*	*	--	--	--	--	--	--	--	--	--	--
Total	100.0	100.0	100.0	100.0	100.0	100.0	100.0	100.0	100.0	100.0	100.0	100.0	--	100.0	100.0
No. of admissions	17,851	2,287	2,205	2,167	4,246	1,049	645	2,185	2,694	280	32	12	--	8	41
Race/ethnicity															
White (non-Hispanic)	66.5	67.0	60.0	72.3	83.6	23.4	28.0	40.3	84.9	81.4	81.3	75.0	--	75.0	78.0
Black (non-Hispanic)	15.8	13.0	19.9	9.1	5.5	47.3	45.2	35.5	2.4	5.4	3.1	25.0	--	--	4.9
Hispanic origin	16.5	18.9	18.8	16.8	10.0	28.5	25.2	22.2	11.3	12.9	12.5	--	--	12.5	14.6
American Indian/Alaska Native	0.1	0.1	0.2	*	0.1	0.1	0.6	0.1	0.1	--	--	--	--	--	--
Asian/Pacific Islander	0.1	0.1	0.3	0.2	*	--	0.2	0.2	0.1	--	--	--	--	--	--
Other	1.0	0.8	0.8	1.6	0.7	0.8	0.9	1.7	1.1	0.4	3.1	--	--	12.5	2.4
Total	100.0	100.0	100.0	100.0	100.0	100.0	100.0	100.0	100.0	100.0	100.0	100.0	--	100.0	100.0
No. of admissions	17,811	2,280	2,201	2,161	4,235	1,047	644	2,180	2,690	280	32	12	--	8	41

-- Quantity is zero; * Less than 0.05 percent.

NOTES: Percentages may not sum to 100 percent due to rounding. Admissions for which values were not collected, unknown, or missing are excluded from the percentage base (denominator).

SOURCE: Center for Behavioral Health Statistics and Quality, Substance Abuse and Mental Health Services Administration, Treatment Episode Data Set (TEDS). Data received through 11.21.18.

Table 16.43a. Texas admissions aged 12 years and older, by primary substance use and gender, age at admission, and race/ethnicity: Number, 2017

Gender, age at admission, and race/ethnicity	All admissions aged 12 years and older	Primary substance use at admission													
		Alcohol		Opiates		Cocaine		Marijuana/hashish	Methamphetamine/amphetamines	Tranquilizers	Sedatives	Hallucinogens	PCP	Inhalants	Other/none specified
		Alcohol only	Secondary drug	Heroin	Other opiates	Smoked cocaine	Other route								
Total admissions aged 12 years and older	38,819	5,461	4,423	6,340	1,833	1,361	1,497	9,167	7,586	684	53	46	276	17	75
Gender															
Male	23,134	3,685	2,917	4,055	815	771	821	6,124	3,389	310	23	35	136	9	44
Female	15,685	1,776	1,506	2,285	1,018	590	676	3,043	4,197	374	30	11	140	8	31
No. of admissions	38,819	5,461	4,423	6,340	1,833	1,361	1,497	9,167	7,586	684	53	46	276	17	75
Age at admission															
12 years	16	1	--	--	--	--	--	15	--	--	--	--	--	--	--
13 years	137	2	2	--	--	--	1	124	--	4	3	1	--	--	--
14 years	424	4	8	--	--	--	1	393	5	12	1	--	--	--	--
15 years	817	2	20	2	5	--	8	724	17	34	1	1	--	--	3
16 years	1,277	6	45	8	12	3	13	1,086	46	48	5	3	--	--	2
17 years	785	4	28	8	12	4	19	642	37	27	--	3	--	--	1
18 years	292	8	9	18	2	5	9	195	34	11	1	--	--	--	--
19 years	568	12	30	81	8	2	16	302	85	23	2	2	2	--	3
20 years	653	22	37	94	9	2	28	342	96	17	--	2	1	--	3
21 to 24 years	3,888	218	351	674	121	43	164	1,450	772	71	7	5	5	1	6
25 to 29 years	7,261	616	758	1,481	433	94	274	1,663	1,697	164	6	8	48	3	16
30 to 34 years	6,938	767	825	1,443	442	145	317	993	1,771	130	7	7	76	3	12
35 to 39 years	5,439	863	655	978	325	174	270	582	1,399	79	5	6	87	5	11
40 to 44 years	3,223	694	507	539	154	155	140	275	683	18	4	2	39	2	11
45 to 49 years	2,908	779	507	409	137	245	101	190	502	17	3	4	11	2	1
50 to 54 years	2,067	684	301	272	82	245	82	109	267	14	4	1	4	--	2
55 to 59 years	1,379	485	233	207	59	157	31	60	128	9	3	1	3	1	2
60 to 64 years	570	211	81	100	29	70	14	19	38	6	--	--	--	--	2
65 to 69 years	140	63	20	21	3	14	8	2	8	--	1	--	--	--	--
70 to 74 years	28	15	6	3	--	1	1	1	1	--	--	--	--	--	--
75 years and older	9	5	--	2	--	2	--	--	--	--	--	--	--	--	--
No. of admissions	38,819	5,461	4,423	6,340	1,833	1,361	1,497	9,167	7,586	684	53	46	276	17	75
Race/ethnicity															
White (non-Hispanic)	20,963	3,243	2,474	4,076	1,320	360	398	2,955	5,573	416	37	29	24	13	45
Black (non-Hispanic)	6,308	620	689	303	172	749	457	2,598	407	64	3	9	234	--	3
Hispanic origin	10,636	1,456	1,149	1,815	302	232	615	3,396	1,428	185	11	6	16	3	22
American Indian/Alaska Native	183	27	24	29	15	3	3	37	39	5	1	--	--	--	--
Asian/Pacific Islander	225	41	25	32	10	2	7	67	30	5	--	1	1	1	3
Other	494	73	61	84	14	15	16	111	107	8	1	1	1	--	2
No. of admissions	38,809	5,460	4,422	6,339	1,833	1,361	1,496	9,164	7,584	683	53	46	276	17	75

-- Quantity is zero.

NOTE: Admissions for which values were not collected, unknown, or missing are excluded from the sum total.

SOURCE: Center for Behavioral Health Statistics and Quality, Substance Abuse and Mental Health Services Administration, Treatment Episode Data Set (TEDS). Data received through 11.21.18.

Table 16.43b. Texas admissions aged 12 years and older, by primary substance use and gender, age at admission, and race/ethnicity: Percent distribution, 2017

Gender, age at admission, and race/ethnicity	All admissions aged 12 years and older	Primary substance use at admission													
		Alcohol		Opiates		Cocaine		Methamphetamine/amphetamines			Tranquilizers		Hallucinogens		Other/none specified
		Alcohol only	Secondary drug	Heroin	Other opiates	Smoked cocaine	Other route	Marijuana/hashish	Tranquilizers	Sedatives	Hallucinogens	PCP	Inhalants	Other/none specified	
Total admissions aged 12 years and older	38,819	5,461	4,423	6,340	1,833	1,361	1,497	9,167	7,586	684	53	46	276	17	75
Gender															
Male	59.6	67.5	66.0	64.0	44.5	56.6	54.8	66.8	44.7	45.3	43.4	76.1	49.3	52.9	58.7
Female	40.4	32.5	34.0	36.0	55.5	43.4	45.2	33.2	55.3	54.7	56.6	23.9	50.7	47.1	41.3
Total	100.0	100.0	100.0	100.0	100.0	100.0	100.0	100.0	100.0	100.0	100.0	100.0	100.0	100.0	100.0
No. of admissions	38,819	5,461	4,423	6,340	1,833	1,361	1,497	9,167	7,586	684	53	46	276	17	75
Age at admission															
12 years	*	*	--	--	--	--	--	0.2	--	--	--	--	--	--	--
13 years	0.4	*	*	--	--	--	0.1	1.4	--	0.6	5.7	2.2	--	--	--
14 years	1.1	0.1	0.2	--	--	--	0.1	4.3	0.1	1.8	1.9	--	--	--	--
15 years	2.1	*	0.5	*	0.3	--	0.5	7.9	0.2	5.0	1.9	2.2	--	--	4.0
16 years	3.3	0.1	1.0	0.1	0.7	0.2	0.9	11.8	0.6	7.0	9.4	6.5	--	--	2.7
17 years	2.0	0.1	0.6	0.1	0.7	0.3	1.3	7.0	0.5	3.9	--	6.5	--	--	1.3
18 years	0.8	0.1	0.2	0.3	0.1	0.4	0.6	2.1	0.4	1.6	1.9	--	--	--	--
19 years	1.5	0.2	0.7	1.3	0.4	0.1	1.1	3.3	1.1	3.4	3.8	4.3	0.7	--	4.0
20 years	1.7	0.4	0.8	1.5	0.5	0.1	1.9	3.7	1.3	2.5	--	4.3	0.4	--	4.0
21 to 24 years	10.0	4.0	7.9	10.6	6.6	3.2	11.0	15.8	10.2	10.4	13.2	10.9	1.8	5.9	8.0
25 to 29 years	18.7	11.3	17.1	23.4	23.6	6.9	18.3	18.1	22.4	24.0	11.3	17.4	17.4	17.6	21.3
30 to 34 years	17.9	14.0	18.7	22.8	24.1	10.7	21.2	10.8	23.3	19.0	13.2	15.2	27.5	17.6	16.0
35 to 39 years	14.0	15.8	14.8	15.4	17.7	12.8	18.0	6.3	18.4	11.5	9.4	13.0	31.5	29.4	14.7
40 to 44 years	8.3	12.7	11.5	8.5	8.4	11.4	9.4	3.0	9.0	2.6	7.5	4.3	14.1	11.8	14.7
45 to 49 years	7.5	14.3	11.5	6.5	7.5	18.0	6.7	2.1	6.6	2.5	5.7	8.7	4.0	11.8	1.3
50 to 54 years	5.3	12.5	6.8	4.3	4.5	18.0	5.5	1.2	3.5	2.0	7.5	2.2	1.4	--	2.7
55 to 59 years	3.6	8.9	5.3	3.3	3.2	11.5	2.1	0.7	1.7	1.3	5.7	2.2	1.1	5.9	2.7
60 to 64 years	1.5	3.9	1.8	1.6	1.6	5.1	0.9	0.2	0.5	0.9	--	--	--	--	2.7
65 to 69 years	0.4	1.2	0.5	0.3	0.2	1.0	0.5	*	0.1	--	1.9	--	--	--	--
70 to 74 years	0.1	0.3	0.1	*	--	0.1	0.1	*	*	--	--	--	--	--	--
75 years and older	*	0.1	--	*	--	0.1	--	--	--	--	--	--	--	--	--
Total	100.0	100.0	100.0	100.0	100.0	100.0	100.0	100.0	100.0	100.0	100.0	100.0	100.0	100.0	100.0
No. of admissions	38,819	5,461	4,423	6,340	1,833	1,361	1,497	9,167	7,586	684	53	46	276	17	75
Race/ethnicity															
White (non-Hispanic)	54.0	59.4	55.9	64.3	72.0	26.5	26.6	32.2	73.5	60.9	69.8	63.0	8.7	76.5	60.0
Black (non-Hispanic)	16.3	11.4	15.6	4.8	9.4	55.0	30.5	28.4	5.4	9.4	5.7	19.6	84.8	--	4.0
Hispanic origin	27.4	26.7	26.0	28.6	16.5	17.0	41.1	37.1	18.8	27.1	20.8	13.0	5.8	17.6	29.3
American Indian/Alaska Native	0.5	0.5	0.5	0.5	0.8	0.2	0.2	0.4	0.5	0.7	1.9	--	--	--	--
Asian/Pacific Islander	0.6	0.8	0.6	0.5	0.5	0.1	0.5	0.7	0.4	0.7	--	2.2	0.4	5.9	4.0
Other	1.3	1.3	1.4	1.3	0.8	1.1	1.1	1.2	1.4	1.2	1.9	2.2	0.4	--	2.7
Total	100.0	100.0	100.0	100.0	100.0	100.0	100.0	100.0	100.0	100.0	100.0	100.0	100.0	100.0	100.0
No. of admissions	38,809	5,460	4,422	6,339	1,833	1,361	1,496	9,164	7,584	683	53	46	276	17	75

-- Quantity is zero; * Less than 0.05 percent.

NOTES: Percentages may not sum to 100 percent due to rounding. Admissions for which values were not collected, unknown, or missing are excluded from the percentage base (denominator).

SOURCE: Center for Behavioral Health Statistics and Quality, Substance Abuse and Mental Health Services Administration, Treatment Episode Data Set (TEDS). Data received through 11.21.18.

Table 16.44a. Utah admissions aged 12 years and older, by primary substance use and gender, age at admission, and race/ethnicity: Number, 2017

Gender, age at admission, and race/ethnicity	All admissions aged 12 years and older	Primary substance use at admission													
		Alcohol		Opiates		Cocaine		Marijuana/hashish	Methamphetamine/amphetamines	Tranquilizers	Sedatives	Hallucinogens	PCP	Inhalants	Other/none specified
		Alcohol only	Secondary drug	Heroin	Other opiates	Smoked cocaine	Other route								
Total admissions aged 12 years and older	12,135	1,621	1,196	3,456	459	168	73	1,739	3,238	49	14	13	--	13	96
Gender															
Male	8,010	1,215	796	2,259	227	116	50	1,239	1,979	31	5	10	--	12	71
Female	4,125	406	400	1,197	232	52	23	500	1,259	18	9	3	--	1	25
No. of admissions	12,135	1,621	1,196	3,456	459	168	73	1,739	3,238	49	14	13	--	13	96
Age at admission															
12 years	3	--	--	--	--	--	--	3	--	--	--	--	--	--	--
13 years	19	--	3	--	1	--	--	14	--	--	--	--	--	--	1
14 years	86	4	9	--	1	--	1	68	2	--	--	--	--	--	1
15 years	153	3	14	--	--	--	--	133	2	--	--	--	--	--	1
16 years	256	1	19	2	3	2	--	213	13	1	--	--	--	--	2
17 years	275	7	28	7	2	--	1	212	15	--	--	1	--	1	1
18 years	140	16	17	8	--	2	2	76	16	2	--	--	--	--	1
19 years	177	15	24	20	1	1	1	69	43	1	--	1	--	--	1
20 years	214	18	11	53	2	4	3	57	59	1	2	--	--	--	4
21 to 24 years	1,255	76	115	410	21	19	16	217	356	3	--	2	--	7	13
25 to 29 years	2,213	163	213	886	89	14	12	199	603	10	2	4	--	3	15
30 to 34 years	2,246	212	183	909	111	19	14	180	595	7	2	1	--	--	13
35 to 39 years	1,754	241	197	449	95	24	7	128	590	7	2	3	--	1	10
40 to 44 years	1,147	192	135	253	47	17	4	61	414	8	2	--	--	1	13
45 to 49 years	846	218	99	173	32	21	2	43	247	5	2	1	--	--	3
50 to 54 years	617	166	56	139	25	26	5	30	160	--	--	--	--	--	10
55 to 59 years	471	171	49	108	21	7	3	24	81	2	--	--	--	--	5
60 to 64 years	187	75	18	28	6	12	2	8	35	2	1	--	--	--	--
65 to 69 years	66	38	6	9	1	--	--	2	7	--	1	--	--	--	2
70 to 74 years	8	4	--	2	1	--	--	1	--	--	--	--	--	--	--
75 years and older	2	1	--	--	--	--	--	1	--	--	--	--	--	--	--
No. of admissions	12,135	1,621	1,196	3,456	459	168	73	1,739	3,238	49	14	13	--	13	96
Race/ethnicity															
White (non-Hispanic)	8,533	1,062	854	2,608	378	95	36	1,053	2,312	42	13	12	--	5	63
Black (non-Hispanic)	446	57	28	119	6	42	10	45	124	--	1	--	--	8	6
Hispanic origin	1,866	210	180	449	44	20	18	457	466	6	--	--	--	--	16
American Indian/Alaska Native	379	177	40	59	3	1	2	33	63	--	--	--	--	--	1
Asian/Pacific Islander	213	31	16	53	2	3	1	41	65	--	--	--	--	--	1
Other	687	83	75	164	26	7	6	109	206	1	--	1	--	--	9
No. of admissions	12,124	1,620	1,193	3,452	459	168	73	1,738	3,236	49	14	13	--	13	96

-- Quantity is zero.

NOTE: Admissions for which values were not collected, unknown, or missing are excluded from the sum total.

SOURCE: Center for Behavioral Health Statistics and Quality, Substance Abuse and Mental Health Services Administration, Treatment Episode Data Set (TEDS). Data received through 11.21.18.

Table 16.44b. Utah admissions aged 12 years and older, by primary substance use and gender, age at admission, and race/ethnicity: Percent distribution, 2017

Gender, age at admission, and race/ethnicity	All admissions aged 12 years and older	Primary substance use at admission													
		Alcohol		Opiates		Cocaine		Marijuana/hashish	Methamphetamine/amphetamines	Tranquilizers	Sedatives	Hallucinogens	PCP	Inhalants	Other/none specified
		Alcohol only	Secondary drug	Heroin	Other opiates	Smoked cocaine	Other route								
Total admissions aged 12 years and older	12,135	1,621	1,196	3,456	459	168	73	1,739	3,238	49	14	13	--	13	96
Gender															
Male	66.0	75.0	66.6	65.4	49.5	69.0	68.5	71.2	61.1	63.3	35.7	76.9	--	92.3	74.0
Female	34.0	25.0	33.4	34.6	50.5	31.0	31.5	28.8	38.9	36.7	64.3	23.1	--	7.7	26.0
Total	100.0	100.0	100.0	100.0	100.0	100.0	100.0	100.0	100.0	100.0	100.0	100.0	--	100.0	100.0
No. of admissions	12,135	1,621	1,196	3,456	459	168	73	1,739	3,238	49	14	13	--	13	96
Age at admission															
12 years	*	--	--	--	--	--	--	0.2	--	--	--	--	--	--	--
13 years	0.2	--	0.3	--	0.2	--	--	0.8	--	--	--	--	--	--	1.0
14 years	0.7	0.2	0.8	--	0.2	--	1.4	3.9	0.1	--	--	--	--	--	1.0
15 years	1.3	0.2	1.2	--	--	--	--	7.6	0.1	--	--	--	--	--	1.0
16 years	2.1	0.1	1.6	0.1	0.7	1.2	--	12.2	0.4	2.0	--	--	--	--	2.1
17 years	2.3	0.4	2.3	0.2	0.4	--	1.4	12.2	0.5	--	--	7.7	--	7.7	1.0
18 years	1.2	1.0	1.4	0.2	--	1.2	2.7	4.4	0.5	4.1	--	--	--	--	1.0
19 years	1.5	0.9	2.0	0.6	0.2	0.6	1.4	4.0	1.3	2.0	--	7.7	--	--	1.0
20 years	1.8	1.1	0.9	1.5	0.4	2.4	4.1	3.3	1.8	2.0	14.3	--	--	--	4.2
21 to 24 years	10.3	4.7	9.6	11.9	4.6	11.3	21.9	12.5	11.0	6.1	--	15.4	--	53.8	13.5
25 to 29 years	18.2	10.1	17.8	25.6	19.4	8.3	16.4	11.4	18.6	20.4	14.3	30.8	--	23.1	15.6
30 to 34 years	18.5	13.1	15.3	26.3	24.2	11.3	19.2	10.4	18.4	14.3	14.3	7.7	--	--	13.5
35 to 39 years	14.5	14.9	16.5	13.0	20.7	14.3	9.6	7.4	18.2	14.3	14.3	23.1	--	7.7	10.4
40 to 44 years	9.5	11.8	11.3	7.3	10.2	10.1	5.5	3.5	12.8	16.3	14.3	--	--	7.7	13.5
45 to 49 years	7.0	13.4	8.3	5.0	7.0	12.5	2.7	2.5	7.6	10.2	14.3	7.7	--	--	3.1
50 to 54 years	5.1	10.2	4.7	4.0	5.4	15.5	6.8	1.7	4.9	--	--	--	--	--	10.4
55 to 59 years	3.9	10.5	4.1	3.1	4.6	4.2	4.1	1.4	2.5	4.1	--	--	--	--	5.2
60 to 64 years	1.5	4.6	1.5	0.8	1.3	7.1	2.7	0.5	1.1	4.1	7.1	--	--	--	--
65 to 69 years	0.5	2.3	0.5	0.3	0.2	--	--	0.1	0.2	--	7.1	--	--	--	2.1
70 to 74 years	0.1	0.2	--	0.1	0.2	--	--	0.1	--	--	--	--	--	--	--
75 years and older	*	0.1	--	--	--	--	--	0.1	--	--	--	--	--	--	--
Total	100.0	100.0	100.0	100.0	100.0	100.0	100.0	100.0	100.0	100.0	100.0	100.0	--	100.0	100.0
No. of admissions	12,135	1,621	1,196	3,456	459	168	73	1,739	3,238	49	14	13	--	13	96
Race/ethnicity															
White (non-Hispanic)	70.4	65.6	71.6	75.6	82.4	56.5	49.3	60.6	71.4	85.7	92.9	92.3	--	38.5	65.6
Black (non-Hispanic)	3.7	3.5	2.3	3.4	1.3	25.0	13.7	2.6	3.8	--	7.1	--	--	61.5	6.3
Hispanic origin	15.4	13.0	15.1	13.0	9.6	11.9	24.7	26.3	14.4	12.2	--	--	--	--	16.7
American Indian/Alaska Native	3.1	10.9	3.4	1.7	0.7	0.6	2.7	1.9	1.9	--	--	--	--	--	1.0
Asian/Pacific Islander	1.8	1.9	1.3	1.5	0.4	1.8	1.4	2.4	2.0	--	--	--	--	--	1.0
Other	5.7	5.1	6.3	4.8	5.7	4.2	8.2	6.3	6.4	2.0	--	7.7	--	--	9.4
Total	100.0	100.0	100.0	100.0	100.0	100.0	100.0	100.0	100.0	100.0	100.0	100.0	--	100.0	100.0
No. of admissions	12,124	1,620	1,193	3,452	459	168	73	1,738	3,236	49	14	13	--	13	96

-- Quantity is zero; * Less than 0.05 percent.

NOTES: Percentages may not sum to 100 percent due to rounding. Admissions for which values were not collected, unknown, or missing are excluded from the percentage base (denominator).

SOURCE: Center for Behavioral Health Statistics and Quality, Substance Abuse and Mental Health Services Administration, Treatment Episode Data Set (TEDS). Data received through 11.21.18.

Table 16.45a. Vermont admissions aged 12 years and older, by primary substance use and gender, age at admission, and race/ethnicity: Number, 2017

Gender, age at admission, and race/ethnicity	All admissions aged 12 years and older	Primary substance use at admission													
		Alcohol		Opiates		Cocaine		Marijuana/hashish	Methamphetamine/amphetamines	Tranquilizers	Sedatives	Hallucinogens	PCP	Inhalants	Other/none specified
		Alcohol only	Secondary drug	Heroin	Other opiates	Smoked cocaine	Other route								
Total admissions aged 12 years and older	9,158	1,864	1,143	3,030	1,456	313	225	961	31	48	13	19	--	6	49
Gender															
Male	5,542	1,197	779	1,752	781	164	136	622	20	36	9	12	--	2	32
Female	3,612	666	364	1,276	675	149	89	338	11	12	4	7	--	4	17
No. of admissions	9,154	1,863	1,143	3,028	1,456	313	225	960	31	48	13	19	--	6	49
Age at admission															
12 years	4	--	--	--	--	--	--	4	--	--	--	--	--	--	--
13 years	4	--	--	--	--	--	--	4	--	--	--	--	--	--	--
14 years	37	4	2	--	--	--	--	30	1	--	--	--	--	--	--
15 years	78	5	5	--	2	--	--	62	--	--	--	1	--	1	2
16 years	132	11	15	--	1	--	--	96	--	6	--	1	--	--	2
17 years	137	7	21	7	6	--	1	90	1	3	--	1	--	--	--
18 years	91	9	17	17	3	--	3	40	--	1	--	1	--	--	--
19 years	153	13	17	54	11	1	3	51	--	1	1	1	--	--	--
20 years	200	12	25	61	12	9	8	65	--	1	1	4	--	--	2
21 to 24 years	994	108	149	388	146	26	28	140	3	3	1	1	--	--	1
25 to 29 years	1,886	200	197	861	319	67	56	150	10	6	4	5	--	--	11
30 to 34 years	1,762	233	177	765	347	62	53	92	4	14	1	2	--	--	12
35 to 39 years	1,187	209	160	406	231	50	30	76	4	6	2	1	--	2	10
40 to 44 years	729	207	112	205	132	33	12	15	3	3	1	--	--	3	3
45 to 49 years	585	224	68	120	85	35	19	23	5	2	1	1	--	--	2
50 to 54 years	530	246	89	81	72	20	8	13	--	1	--	--	--	--	--
55 to 59 years	363	182	57	52	53	8	3	4	--	1	1	--	--	--	2
60 to 64 years	176	119	20	9	20	1	1	5	--	--	--	--	--	--	1
65 to 69 years	72	45	9	3	13	1	--	--	--	--	--	--	--	--	1
70 to 74 years	30	22	3	1	3	--	--	1	--	--	--	--	--	--	--
75 years and older	8	8	--	--	--	--	--	--	--	--	--	--	--	--	--
No. of admissions	9,158	1,864	1,143	3,030	1,456	313	225	961	31	48	13	19	--	6	49
Race/ethnicity															
White (non-Hispanic)	8,271	1,656	1,033	2,779	1,351	286	202	818	29	44	11	13	--	5	44
Black (non-Hispanic)	229	32	38	53	16	15	11	62	--	--	1	--	--	--	1
Hispanic origin	194	37	22	59	25	6	7	30	1	4	1	2	--	--	--
American Indian/Alaska Native	137	19	21	33	34	3	2	23	--	--	--	--	--	--	2
Asian/Pacific Islander	47	19	5	4	2	1	1	12	--	--	--	2	--	--	1
Other	7	--	2	2	1	--	--	--	--	--	--	2	--	--	--
No. of admissions	8,885	1,763	1,121	2,930	1,429	311	223	945	30	48	13	19	--	5	48

-- Quantity is zero.

NOTE: Admissions for which values were not collected, unknown, or missing are excluded from the sum total.

SOURCE: Center for Behavioral Health Statistics and Quality, Substance Abuse and Mental Health Services Administration, Treatment Episode Data Set (TEDS). Data received through 11.21.18.

Table 16.45b. Vermont admissions aged 12 years and older, by primary substance use and gender, age at admission, and race/ethnicity: Percent distribution, 2017

Gender, age at admission, and race/ethnicity	All admissions aged 12 years and older	Primary substance use at admission													
		Alcohol		Opiates		Cocaine		Marijuana/hashish	Methamphetamine/amphetamines	Tranquilizers	Sedatives	Hallucinogens	PCP	Inhalants	Other/none specified
		Alcohol only	Secondary drug	Heroin	Other opiates	Smoked cocaine	Other route								
Total admissions aged 12 years and older	9,158	1,864	1,143	3,030	1,456	313	225	961	31	48	13	19	--	6	49
Gender															
Male	60.5	64.3	68.2	57.9	53.6	52.4	60.4	64.8	64.5	75.0	69.2	63.2	--	33.3	65.3
Female	39.5	35.7	31.8	42.1	46.4	47.6	39.6	35.2	35.5	25.0	30.8	36.8	--	66.7	34.7
Total	100.0	100.0	100.0	100.0	100.0	100.0	100.0	100.0	100.0	100.0	100.0	100.0	--	100.0	100.0
No. of admissions	9,154	1,863	1,143	3,028	1,456	313	225	960	31	48	13	19	--	6	49
Age at admission															
12 years	*	--	--	--	--	--	--	0.4	--	--	--	--	--	--	--
13 years	*	--	--	--	--	--	--	0.4	--	--	--	--	--	--	--
14 years	0.4	0.2	0.2	--	--	--	--	3.1	3.2	--	--	--	--	--	--
15 years	0.9	0.3	0.4	--	0.1	--	--	6.5	--	--	--	5.3	--	16.7	4.1
16 years	1.4	0.6	1.3	--	0.1	--	--	10.0	--	12.5	--	5.3	--	--	4.1
17 years	1.5	0.4	1.8	0.2	0.4	--	0.4	9.4	3.2	6.3	--	5.3	--	--	--
18 years	1.0	0.5	1.5	0.6	0.2	--	1.3	4.2	--	2.1	--	5.3	--	--	--
19 years	1.7	0.7	1.5	1.8	0.8	0.3	1.3	5.3	--	2.1	7.7	5.3	--	--	--
20 years	2.2	0.6	2.2	2.0	0.8	2.9	3.6	6.8	--	2.1	7.7	21.1	--	--	4.1
21 to 24 years	10.9	5.8	13.0	12.8	10.0	8.3	12.4	14.6	9.7	6.3	7.7	5.3	--	--	2.0
25 to 29 years	20.6	10.7	17.2	28.4	21.9	21.4	24.9	15.6	32.3	12.5	30.8	26.3	--	--	22.4
30 to 34 years	19.2	12.5	15.5	25.2	23.8	19.8	23.6	9.6	12.9	29.2	7.7	10.5	--	--	24.5
35 to 39 years	13.0	11.2	14.0	13.4	15.9	16.0	13.3	7.9	12.9	12.5	15.4	5.3	--	33.3	20.4
40 to 44 years	8.0	11.1	9.8	6.8	9.1	10.5	5.3	1.6	9.7	6.3	7.7	--	--	50.0	6.1
45 to 49 years	6.4	12.0	5.9	4.0	5.8	11.2	8.4	2.4	16.1	4.2	7.7	5.3	--	--	4.1
50 to 54 years	5.8	13.2	7.8	2.7	4.9	6.4	3.6	1.4	--	2.1	--	--	--	--	--
55 to 59 years	4.0	9.8	5.0	1.7	3.6	2.6	1.3	0.4	--	2.1	7.7	--	--	--	4.1
60 to 64 years	1.9	6.4	1.7	0.3	1.4	0.3	0.4	0.5	--	--	--	--	--	--	2.0
65 to 69 years	0.8	2.4	0.8	0.1	0.9	0.3	--	--	--	--	--	--	--	--	2.0
70 to 74 years	0.3	1.2	0.3	*	0.2	--	--	0.1	--	--	--	--	--	--	--
75 years and older	0.1	0.4	--	--	--	--	--	--	--	--	--	--	--	--	--
Total	100.0	100.0	100.0	100.0	100.0	100.0	100.0	100.0	100.0	100.0	100.0	100.0	--	100.0	100.0
No. of admissions	9,158	1,864	1,143	3,030	1,456	313	225	961	31	48	13	19	--	6	49
Race/ethnicity															
White (non-Hispanic)	93.1	93.9	92.1	94.8	94.5	92.0	90.6	86.6	96.7	91.7	84.6	68.4	--	100.0	91.7
Black (non-Hispanic)	2.6	1.8	3.4	1.8	1.1	4.8	4.9	6.6	--	--	7.7	--	--	--	2.1
Hispanic origin	2.2	2.1	2.0	2.0	1.7	1.9	3.1	3.2	3.3	8.3	7.7	10.5	--	--	--
American Indian/Alaska Native	1.5	1.1	1.9	1.1	2.4	1.0	0.9	2.4	--	--	--	--	--	--	4.2
Asian/Pacific Islander	0.5	1.1	0.4	0.1	0.1	0.3	0.4	1.3	--	--	--	10.5	--	--	2.1
Other	0.1	--	0.2	0.1	0.1	--	--	--	--	--	--	10.5	--	--	--
Total	100.0	100.0	100.0	100.0	100.0	100.0	100.0	100.0	100.0	100.0	100.0	100.0	--	100.0	100.0
No. of admissions	8,885	1,763	1,121	2,930	1,429	311	223	945	30	48	13	19	--	5	48

-- Quantity is zero; * Less than 0.05 percent.

NOTES: Percentages may not sum to 100 percent due to rounding. Admissions for which values were not collected, unknown, or missing are excluded from the percentage base (denominator).

SOURCE: Center for Behavioral Health Statistics and Quality, Substance Abuse and Mental Health Services Administration, Treatment Episode Data Set (TEDS). Data received through 11.21.18.

Table 16.46a. Virginia admissions aged 12 years and older, by primary substance use and gender, age at admission, and race/ethnicity: Number, 2017

Gender, age at admission, and race/ethnicity	All admissions aged 12 years and older	Primary substance use at admission													
		Alcohol		Opiates		Cocaine		Marijuana/hashish	Methamphetamine/amphetamines	Tranquilizers	Sedatives	Hallucinogens	PCP	Inhalants	Other/none specified
		Alcohol only	Secondary drug	Heroin	Other opiates	Smoked cocaine	Other route								
Total admissions aged 12 years and older	24,358	3,294	3,771	3,870	2,572	1,152	937	4,237	1,287	209	36	30	108	18	2,837
Gender															
Male	14,659	2,285	2,582	2,101	1,191	571	585	2,817	632	101	17	23	74	7	1,673
Female	9,683	1,008	1,186	1,769	1,381	581	351	1,419	654	107	19	7	34	11	1,156
No. of admissions	24,342	3,293	3,768	3,870	2,572	1,152	936	4,236	1,286	208	36	30	108	18	2,829
Age at admission															
12 years	12	--	1	--	--	--	--	8	--	--	--	--	--	--	3
13 years	29	2	1	--	--	--	--	22	--	--	--	--	--	--	4
14 years	78	5	3	--	3	--	--	54	--	--	1	--	--	--	12
15 years	172	7	6	--	1	--	--	137	--	3	1	1	--	--	16
16 years	256	10	14	--	3	--	1	193	2	1	--	1	--	--	31
17 years	367	10	29	4	5	--	2	267	8	4	--	1	--	--	37
18 years	303	12	25	8	6	--	7	189	11	2	2	1	--	--	40
19 years	323	14	26	20	13	--	8	158	16	8	1	3	1	--	55
20 years	413	21	36	40	23	3	15	189	34	5	1	1	--	--	45
21 to 24 years	2,300	130	280	381	233	27	65	700	146	28	5	5	4	1	295
25 to 29 years	4,409	337	559	917	576	70	157	852	313	38	4	4	16	4	562
30 to 34 years	3,995	395	583	783	582	106	159	607	268	34	9	5	33	2	429
35 to 39 years	3,249	411	541	562	448	122	151	356	204	31	4	6	27	5	381
40 to 44 years	2,261	352	389	347	245	149	119	201	137	20	5	1	16	1	279
45 to 49 years	1,993	419	386	287	182	212	98	118	68	14	1	1	3	2	202
50 to 54 years	1,974	476	440	234	135	236	87	98	52	11	--	--	5	--	200
55 to 59 years	1,305	380	290	149	67	150	46	53	18	4	2	--	2	2	142
60 to 64 years	635	197	134	98	32	58	17	23	7	1	--	--	--	1	67
65 to 69 years	206	75	20	35	13	18	4	10	3	3	--	--	1	--	24
70 to 74 years	60	33	8	5	3	1	1	--	--	1	--	--	--	--	8
75 years and older	18	8	--	--	2	--	--	2	--	1	--	--	--	--	5
No. of admissions	24,358	3,294	3,771	3,870	2,572	1,152	937	4,237	1,287	209	36	30	108	18	2,837
Race/ethnicity															
White (non-Hispanic)	15,088	2,111	2,339	2,584	2,197	381	399	2,004	1,168	171	25	15	15	12	1,667
Black (non-Hispanic)	5,904	593	929	920	197	650	435	1,427	30	9	1	11	83	1	618
Hispanic origin	1,108	266	193	106	44	35	35	305	25	7	6	1	2	3	80
American Indian/Alaska Native	60	14	19	10	--	4	1	3	3	--	1	--	1	--	4
Asian/Pacific Islander	137	32	27	17	5	4	3	34	3	2	--	--	--	2	8
Other	1,101	150	149	139	50	64	51	356	30	11	2	3	6	--	90
No. of admissions	23,398	3,166	3,656	3,776	2,493	1,138	924	4,129	1,259	200	35	30	107	18	2,467

-- Quantity is zero.

NOTE: Admissions for which values were not collected, unknown, or missing are excluded from the sum total.

SOURCE: Center for Behavioral Health Statistics and Quality, Substance Abuse and Mental Health Services Administration, Treatment Episode Data Set (TEDS). Data received through 11.21.18.

Table 16.46b. Virginia admissions aged 12 years and older, by primary substance use and gender, age at admission, and race/ethnicity: Percent distribution, 2017

Gender, age at admission, and race/ethnicity	All admissions aged 12 years and older	Primary substance use at admission													
		Alcohol		Opiates		Cocaine		Methamphetamine/amphetamines			Tranquilizers		Hallucinogens		Other/none specified
		Alcohol only	Secondary drug	Heroin	Other opiates	Smoked cocaine	Other route	Marijuana/hashish			Sedatives	PCP	Inhalants		
Total admissions aged 12 years and older	24,358	3,294	3,771	3,870	2,572	1,152	937	4,237	1,287	209	36	30	108	18	2,837
Gender															
Male	60.2	69.4	68.5	54.3	46.3	49.6	62.5	66.5	49.1	48.6	47.2	76.7	68.5	38.9	59.1
Female	39.8	30.6	31.5	45.7	53.7	50.4	37.5	33.5	50.9	51.4	52.8	23.3	31.5	61.1	40.9
Total	100.0	100.0	100.0	100.0	100.0	100.0	100.0	100.0	100.0	100.0	100.0	100.0	100.0	100.0	100.0
No. of admissions	24,342	3,293	3,768	3,870	2,572	1,152	936	4,236	1,286	208	36	30	108	18	2,829
Age at admission															
12 years	*	--	*	--	--	--	--	0.2	--	--	--	--	--	--	0.1
13 years	0.1	0.1	*	--	--	--	--	0.5	--	--	--	--	--	--	0.1
14 years	0.3	0.2	0.1	--	0.1	--	--	1.3	--	--	2.8	--	--	--	0.4
15 years	0.7	0.2	0.2	--	*	--	--	3.2	--	1.4	2.8	3.3	--	--	0.6
16 years	1.1	0.3	0.4	--	0.1	--	0.1	4.6	0.2	0.5	--	3.3	--	--	1.1
17 years	1.5	0.3	0.8	0.1	0.2	--	0.2	6.3	0.6	1.9	--	3.3	--	--	1.3
18 years	1.2	0.4	0.7	0.2	0.2	--	0.7	4.5	0.9	1.0	5.6	3.3	--	--	1.4
19 years	1.3	0.4	0.7	0.5	0.5	--	0.9	3.7	1.2	3.8	2.8	10.0	0.9	--	1.9
20 years	1.7	0.6	1.0	1.0	0.9	0.3	1.6	4.5	2.6	2.4	2.8	3.3	--	--	1.6
21 to 24 years	9.4	3.9	7.4	9.8	9.1	2.3	6.9	16.5	11.3	13.4	13.9	16.7	3.7	5.6	10.4
25 to 29 years	18.1	10.2	14.8	23.7	22.4	6.1	16.8	20.1	24.3	18.2	11.1	13.3	14.8	22.2	19.8
30 to 34 years	16.4	12.0	15.5	20.2	22.6	9.2	17.0	14.3	20.8	16.3	25.0	16.7	30.6	11.1	15.1
35 to 39 years	13.3	12.5	14.3	14.5	17.4	10.6	16.1	8.4	15.9	14.8	11.1	20.0	25.0	27.8	13.4
40 to 44 years	9.3	10.7	10.3	9.0	9.5	12.9	12.7	4.7	10.6	9.6	13.9	3.3	14.8	5.6	9.8
45 to 49 years	8.2	12.7	10.2	7.4	7.1	18.4	10.5	2.8	5.3	6.7	2.8	3.3	2.8	11.1	7.1
50 to 54 years	8.1	14.5	11.7	6.0	5.2	20.5	9.3	2.3	4.0	5.3	--	--	4.6	--	7.0
55 to 59 years	5.4	11.5	7.7	3.9	2.6	13.0	4.9	1.3	1.4	1.9	5.6	--	1.9	11.1	5.0
60 to 64 years	2.6	6.0	3.6	2.5	1.2	5.0	1.8	0.5	0.5	0.5	--	--	--	5.6	2.4
65 to 69 years	0.8	2.3	0.5	0.9	0.5	1.6	0.4	0.2	0.2	1.4	--	--	0.9	--	0.8
70 to 74 years	0.2	1.0	0.2	0.1	0.1	0.1	0.1	--	--	0.5	--	--	--	--	0.3
75 years and older	0.1	0.2	--	--	0.1	--	--	*	--	0.5	--	--	--	--	0.2
Total	100.0	100.0	100.0	100.0	100.0	100.0	100.0	100.0	100.0	100.0	100.0	100.0	100.0	100.0	100.0
No. of admissions	24,358	3,294	3,771	3,870	2,572	1,152	937	4,237	1,287	209	36	30	108	18	2,837
Race/ethnicity															
White (non-Hispanic)	64.5	66.7	64.0	68.4	88.1	33.5	43.2	48.5	92.8	85.5	71.4	50.0	14.0	66.7	67.6
Black (non-Hispanic)	25.2	18.7	25.4	24.4	7.9	57.1	47.1	34.6	2.4	4.5	2.9	36.7	77.6	5.6	25.1
Hispanic origin	4.7	8.4	5.3	2.8	1.8	3.1	3.8	7.4	2.0	3.5	17.1	3.3	1.9	16.7	3.2
American Indian/Alaska Native	0.3	0.4	0.5	0.3	--	0.4	0.1	0.1	0.2	--	2.9	--	0.9	--	0.2
Asian/Pacific Islander	0.6	1.0	0.7	0.5	0.2	0.4	0.3	0.8	0.2	1.0	--	--	--	11.1	0.3
Other	4.7	4.7	4.1	3.7	2.0	5.6	5.5	8.6	2.4	5.5	5.7	10.0	5.6	--	3.6
Total	100.0	100.0	100.0	100.0	100.0	100.0	100.0	100.0	100.0	100.0	100.0	100.0	100.0	100.0	100.0
No. of admissions	23,398	3,166	3,656	3,776	2,493	1,138	924	4,129	1,259	200	35	30	107	18	2,467

-- Quantity is zero; * Less than 0.05 percent.

NOTES: Percentages may not sum to 100 percent due to rounding. Admissions for which values were not collected, unknown, or missing are excluded from the percentage base (denominator).

SOURCE: Center for Behavioral Health Statistics and Quality, Substance Abuse and Mental Health Services Administration, Treatment Episode Data Set (TEDS). Data received through 11.21.18.

Table 16.47a. Washington admissions aged 12 years and older, by primary substance use and gender, age at admission, and race/ethnicity: Number, 2017

Gender, age at admission, and race/ethnicity	All admissions aged 12 years and older	Primary substance use at admission													
		Alcohol		Opiates		Cocaine		Methamphetamine/amphetamines			Hallucinogens		Other/none specified		
		Alcohol only	Secondary drug	Heroin	Other opiates	Smoked cocaine	Other route	Marijuana/hashish	Tranquilizers	Sedatives	PCP	Inhalants			
Total admissions aged 12 years and older	108,356	6,855	10,005	12,715	3,397	292	425	7,996	13,558	162	38	61	23	28	52,801
Gender															
Male	63,085	4,339	6,593	7,043	1,464	140	273	5,390	7,636	83	16	48	11	7	30,042
Female	44,894	2,509	3,381	5,630	1,917	149	152	2,582	5,845	79	22	13	12	21	22,582
No. of admissions	107,979	6,848	9,974	12,673	3,381	289	425	7,972	13,481	162	38	61	23	28	52,624
Age at admission															
12 years	463	3	3	--	--	--	2	39	--	--	--	--	--	--	416
13 years	668	12	1	--	--	--	--	167	4	--	1	--	--	--	483
14 years	1,115	14	51	7	3	--	--	303	19	1	--	--	--	--	717
15 years	1,841	16	67	25	4	1	3	576	69	3	4	--	--	--	1,073
16 years	2,080	19	88	19	17	1	5	720	88	6	2	4	--	--	1,111
17 years	1,792	25	83	50	15	4	9	565	91	12	--	2	--	--	936
18 years	1,241	19	35	76	3	2	6	364	144	1	--	1	--	--	590
19 years	1,360	19	75	118	26	8	18	215	199	15	--	8	--	--	659
20 years	1,747	18	106	206	39	16	19	296	245	6	--	3	--	--	793
21 to 24 years	10,481	399	795	1,830	265	3	78	928	1,557	18	3	8	--	3	4,594
25 to 29 years	20,209	759	1,604	3,815	920	17	84	1,306	2,628	30	17	12	--	--	9,017
30 to 34 years	19,162	944	1,717	3,171	823	38	72	894	2,915	28	--	4	15	15	8,526
35 to 39 years	14,088	910	1,471	1,574	587	17	47	677	2,270	9	--	13	6	6	6,501
40 to 44 years	8,147	686	945	629	270	47	23	271	1,208	10	1	5	--	3	4,049
45 to 49 years	7,998	891	971	546	176	28	14	261	1,002	8	--	--	--	--	4,101
50 to 54 years	7,124	880	907	324	123	44	18	245	644	6	10	1	--	--	3,922
55 to 59 years	5,281	721	752	191	83	45	24	132	345	2	--	--	--	--	2,986
60 to 64 years	2,458	348	267	115	35	15	--	37	102	7	--	--	2	1	1,529
65 to 69 years	754	128	60	15	8	6	3	--	23	--	--	--	--	--	511
70 to 74 years	207	30	7	4	--	--	--	--	5	--	--	--	--	--	161
75 years and older	140	14	--	--	--	--	--	--	--	--	--	--	--	--	126
No. of admissions	108,356	6,855	10,005	12,715	3,397	292	425	7,996	13,558	162	38	61	23	28	52,801
Race/ethnicity															
White (non-Hispanic)	72,857	4,440	6,969	10,120	2,645	118	212	4,615	10,033	113	25	48	11	18	33,490
Black (non-Hispanic)	5,507	153	524	298	34	101	33	426	399	7	1	1	8	--	3,522
Hispanic origin	14,450	1,425	1,379	838	353	20	115	2,056	1,660	19	8	9	3	8	6,557
American Indian/Alaska Native	4,416	189	292	372	97	19	23	158	218	3	1	1	--	2	3,041
Asian/Pacific Islander	1,764	68	89	120	24	5	1	75	135	3	--	--	--	--	1,244
Other	4,205	199	288	340	76	14	14	380	465	2	--	1	--	--	2,426
No. of admissions	103,199	6,474	9,541	12,088	3,229	277	398	7,710	12,910	147	35	60	22	28	50,280

-- Quantity is zero.

NOTE: Admissions for which values were not collected, unknown, or missing are excluded from the sum total.

SOURCE: Center for Behavioral Health Statistics and Quality, Substance Abuse and Mental Health Services Administration, Treatment Episode Data Set (TEDS). Data received through 11.21.18.

Table 16.47b. Washington admissions aged 12 years and older, by primary substance use and gender, age at admission, and race/ethnicity: Percent distribution, 2017

Gender, age at admission, and race/ethnicity	All admissions aged 12 years and older	Primary substance use at admission													
		Alcohol		Opiates		Cocaine		Marijuana/hashish	Methamphetamine/amphetamines	Tranquillizers	Sedatives	Hallucinogens	PCP	Inhalants	Other/none specified
		Alcohol only	Secondary drug	Heroin	Other opiates	Smoked cocaine	Other route								
Total admissions aged 12 years and older	108,356	6,855	10,005	12,715	3,397	292	425	7,996	13,558	162	38	61	23	28	52,801
Gender															
Male	58.4	63.4	66.1	55.6	43.3	48.4	64.2	67.6	56.6	51.2	42.1	78.7	47.8	25.0	57.1
Female	41.6	36.6	33.9	44.4	56.7	51.6	35.8	32.4	43.4	48.8	57.9	21.3	52.2	75.0	42.9
Total	100.0	100.0	100.0	100.0	100.0	100.0	100.0	100.0	100.0	100.0	100.0	100.0	100.0	100.0	100.0
No. of admissions	107,979	6,848	9,974	12,673	3,381	289	425	7,972	13,481	162	38	61	23	28	52,624
Age at admission															
12 years	0.4	*	*	--	--	--	0.5	0.5	--	--	--	--	--	--	0.8
13 years	0.6	0.2	*	--	--	--	--	2.1	*	--	2.6	--	--	--	0.9
14 years	1.0	0.2	0.5	0.1	0.1	--	--	3.8	0.1	0.6	--	--	--	--	1.4
15 years	1.7	0.2	0.7	0.2	0.1	0.3	0.7	7.2	0.5	1.9	10.5	--	--	--	2.0
16 years	1.9	0.3	0.9	0.1	0.5	0.3	1.2	9.0	0.6	3.7	5.3	6.6	--	--	2.1
17 years	1.7	0.4	0.8	0.4	0.4	1.4	2.1	7.1	0.7	7.4	--	3.3	--	--	1.8
18 years	1.1	0.3	0.3	0.6	0.1	0.7	1.4	4.6	1.1	0.6	--	1.6	--	--	1.1
19 years	1.3	0.3	0.7	0.9	0.8	2.7	4.2	2.7	1.5	9.3	--	13.1	--	--	1.2
20 years	1.6	0.3	1.1	1.6	1.1	5.5	4.5	3.7	1.8	3.7	--	4.9	--	--	1.5
21 to 24 years	9.7	5.8	7.9	14.4	7.8	1.0	18.4	11.6	11.5	11.1	7.9	13.1	--	10.7	8.7
25 to 29 years	18.7	11.1	16.0	30.0	27.1	5.8	19.8	16.3	19.4	18.5	44.7	19.7	--	--	17.1
30 to 34 years	17.7	13.8	17.2	24.9	24.2	13.0	16.9	11.2	21.5	17.3	--	6.6	65.2	53.6	16.1
35 to 39 years	13.0	13.3	14.7	12.4	17.3	5.8	11.1	8.5	16.7	5.6	--	21.3	26.1	21.4	12.3
40 to 44 years	7.5	10.0	9.4	4.9	7.9	16.1	5.4	3.4	8.9	6.2	2.6	8.2	--	10.7	7.7
45 to 49 years	7.4	13.0	9.7	4.3	5.2	9.6	3.3	3.3	7.4	4.9	--	--	--	--	7.8
50 to 54 years	6.6	12.8	9.1	2.5	3.6	15.1	4.2	3.1	4.7	3.7	26.3	1.6	--	--	7.4
55 to 59 years	4.9	10.5	7.5	1.5	2.4	15.4	5.6	1.7	2.5	1.2	--	--	--	--	5.7
60 to 64 years	2.3	5.1	2.7	0.9	1.0	5.1	--	0.5	0.8	4.3	--	--	8.7	3.6	2.9
65 to 69 years	0.7	1.9	0.6	0.1	0.2	2.1	0.7	--	0.2	--	--	--	--	--	1.0
70 to 74 years	0.2	0.4	0.1	*	--	--	--	--	*	--	--	--	--	--	0.3
75 years and older	0.1	0.2	--	--	--	--	--	--	--	--	--	--	--	--	0.2
Total	100.0	100.0	100.0	100.0	100.0	100.0	100.0	100.0	100.0	100.0	100.0	100.0	100.0	100.0	100.0
No. of admissions	108,356	6,855	10,005	12,715	3,397	292	425	7,996	13,558	162	38	61	23	28	52,801
Race/ethnicity															
White (non-Hispanic)	70.6	68.6	73.0	83.7	81.9	42.6	53.3	59.9	77.7	76.9	71.4	80.0	50.0	64.3	66.6
Black (non-Hispanic)	5.3	2.4	5.5	2.5	1.1	36.5	8.3	5.5	3.1	4.8	2.9	1.7	36.4	--	7.0
Hispanic origin	14.0	22.0	14.5	6.9	10.9	7.2	28.9	26.7	12.9	12.9	22.9	15.0	13.6	28.6	13.0
American Indian/Alaska Native	4.3	2.9	3.1	3.1	3.0	6.9	5.8	2.0	1.7	2.0	2.9	1.7	--	7.1	6.0
Asian/Pacific Islander	1.7	1.1	0.9	1.0	0.7	1.8	0.3	1.0	1.0	2.0	--	--	--	--	2.5
Other	4.1	3.1	3.0	2.8	2.4	5.1	3.5	4.9	3.6	1.4	--	1.7	--	--	4.8
Total	100.0	100.0	100.0	100.0	100.0	100.0	100.0	100.0	100.0	100.0	100.0	100.0	100.0	100.0	100.0
No. of admissions	103,199	6,474	9,541	12,088	3,229	277	398	7,710	12,910	147	35	60	22	28	50,280

-- Quantity is zero; * Less than 0.05 percent.

NOTES: Percentages may not sum to 100 percent due to rounding. Admissions for which values were not collected, unknown, or missing are excluded from the percentage base (denominator).

SOURCE: Center for Behavioral Health Statistics and Quality, Substance Abuse and Mental Health Services Administration, Treatment Episode Data Set (TEDS). Data received through 11.21.18.

Table 16.48a. West Virginia admissions aged 12 years and older, by primary substance use and gender, age at admission, and race/ethnicity: Number, 2017

Gender, age at admission, and race/ethnicity	All admissions aged 12 years and older	Primary substance use at admission													
		Alcohol		Opiates		Cocaine		Marijuana/hashish	Methamphetamine/amphetamines	Tranquilizers	Sedatives	Hallucinogens	PCP	Inhalants	Other/none specified
		Alcohol only	Secondary drug	Heroin	Other opiates	Smoked cocaine	Other route								
Total admissions aged 12 years and older	3,064	789	358	497	682	31	43	300	225	31	5	4	--	4	95
Gender															
Male	1,962	570	263	288	393	17	24	193	134	14	3	4	--	2	57
Female	1,102	219	95	209	289	14	19	107	91	17	2	--	--	2	38
No. of admissions	3,064	789	358	497	682	31	43	300	225	31	5	4	--	4	95
Age at admission															
12 years	--	--	--	--	--	--	--	--	--	--	--	--	--	--	--
13 years	2	--	--	--	--	--	--	2	--	--	--	--	--	--	--
14 years	6	--	--	--	--	--	--	5	--	--	--	--	--	--	1
15 years	13	--	1	--	--	--	--	11	--	--	--	--	--	--	1
16 years	13	--	2	--	--	--	--	11	--	--	--	--	--	--	--
17 years	14	2	2	--	1	--	--	8	--	--	--	--	--	--	1
18 years	41	7	2	2	8	1	--	16	2	--	--	1	--	--	2
19 years	35	9	5	2	3	1	--	10	1	1	1	--	--	1	1
20 years	65	9	11	10	12	--	--	15	5	--	--	--	--	--	3
21 to 24 years	347	62	41	78	78	--	7	49	22	3	1	1	--	--	5
25 to 29 years	616	105	51	159	151	2	5	55	65	1	--	--	--	1	21
30 to 34 years	516	91	40	121	159	4	6	32	47	4	--	--	--	--	12
35 to 39 years	416	81	51	67	115	7	4	34	37	4	2	--	--	1	13
40 to 44 years	307	89	37	38	77	4	9	16	22	4	1	1	--	--	9
45 to 49 years	216	93	33	12	40	3	2	11	12	2	--	1	--	--	7
50 to 54 years	190	90	34	5	17	6	5	16	5	4	--	--	--	--	8
55 to 59 years	133	70	23	3	11	2	4	5	4	3	--	--	--	--	8
60 to 64 years	78	44	18	--	5	1	--	2	2	4	--	--	--	1	1
65 to 69 years	32	21	5	--	1	--	1	1	--	1	--	--	--	--	2
70 to 74 years	20	12	2	--	4	--	--	1	1	--	--	--	--	--	--
75 years and older	4	4	--	--	--	--	--	--	--	--	--	--	--	--	--
No. of admissions	3,064	789	358	497	682	31	43	300	225	31	5	4	--	4	95
Race/ethnicity															
White (non-Hispanic)	2,728	727	309	443	621	24	36	240	206	29	4	4	--	3	82
Black (non-Hispanic)	153	36	28	16	15	6	6	37	4	1	--	--	--	--	4
Hispanic origin	--	--	--	--	--	--	--	--	--	--	--	--	--	--	--
American Indian/Alaska Native	--	--	--	--	--	--	--	--	--	--	--	--	--	--	--
Asian/Pacific Islander	4	1	--	1	--	--	1	1	--	--	--	--	--	--	--
Other	--	--	--	--	--	--	--	--	--	--	--	--	--	--	--
No. of admissions	2,885	764	337	460	636	30	43	278	210	30	4	4	--	3	86

-- Quantity is zero.

NOTE: Admissions for which values were not collected, unknown, or missing are excluded from the sum total.

SOURCE: Center for Behavioral Health Statistics and Quality, Substance Abuse and Mental Health Services Administration, Treatment Episode Data Set (TEDS). Data received through 11.21.18.

Table 16.48b. West Virginia admissions aged 12 years and older, by primary substance use and gender, age at admission, and race/ethnicity: Percent distribution, 2017

Gender, age at admission, and race/ethnicity	All admissions aged 12 years and older	Primary substance use at admission													
		Alcohol		Opiates		Cocaine		Methamphetamine/amphetamines			Tranquilizers		Hallucinogens		Other/none specified
		Alcohol only	Secondary drug	Heroin	Other opiates	Smoked cocaine	Other route	Marijuana/hashish			Sedatives	PCP	Inhalants		
Total admissions aged 12 years and older	3,064	789	358	497	682	31	43	300	225	31	5	4	--	4	95
Gender															
Male	64.0	72.2	73.5	57.9	57.6	54.8	55.8	64.3	59.6	45.2	60.0	100.0	--	50.0	60.0
Female	36.0	27.8	26.5	42.1	42.4	45.2	44.2	35.7	40.4	54.8	40.0	--	--	50.0	40.0
Total	100.0	100.0	100.0	100.0	100.0	100.0	100.0	100.0	100.0	100.0	100.0	100.0	--	100.0	100.0
No. of admissions	3,064	789	358	497	682	31	43	300	225	31	5	4	--	4	95
Age at admission															
12 years	--	--	--	--	--	--	--	--	--	--	--	--	--	--	--
13 years	0.1	--	--	--	--	--	--	0.7	--	--	--	--	--	--	--
14 years	0.2	--	--	--	--	--	--	1.7	--	--	--	--	--	--	1.1
15 years	0.4	--	0.3	--	--	--	--	3.7	--	--	--	--	--	--	1.1
16 years	0.4	--	0.6	--	--	--	--	3.7	--	--	--	--	--	--	--
17 years	0.5	0.3	0.6	--	0.1	--	--	2.7	--	--	--	--	--	--	1.1
18 years	1.3	0.9	0.6	0.4	1.2	3.2	--	5.3	0.9	--	--	25.0	--	--	2.1
19 years	1.1	1.1	1.4	0.4	0.4	3.2	--	3.3	0.4	3.2	20.0	--	--	25.0	1.1
20 years	2.1	1.1	3.1	2.0	1.8	--	--	5.0	2.2	--	--	--	--	--	3.2
21 to 24 years	11.3	7.9	11.5	15.7	11.4	--	16.3	16.3	9.8	9.7	20.0	25.0	--	--	5.3
25 to 29 years	20.1	13.3	14.2	32.0	22.1	6.5	11.6	18.3	28.9	3.2	--	--	--	25.0	22.1
30 to 34 years	16.8	11.5	11.2	24.3	23.3	12.9	14.0	10.7	20.9	12.9	--	--	--	--	12.6
35 to 39 years	13.6	10.3	14.2	13.5	16.9	22.6	9.3	11.3	16.4	12.9	40.0	--	--	25.0	13.7
40 to 44 years	10.0	11.3	10.3	7.6	11.3	12.9	20.9	5.3	9.8	12.9	20.0	25.0	--	--	9.5
45 to 49 years	7.0	11.8	9.2	2.4	5.9	9.7	4.7	3.7	5.3	6.5	--	25.0	--	--	7.4
50 to 54 years	6.2	11.4	9.5	1.0	2.5	19.4	11.6	5.3	2.2	12.9	--	--	--	--	8.4
55 to 59 years	4.3	8.9	6.4	0.6	1.6	6.5	9.3	1.7	1.8	9.7	--	--	--	--	8.4
60 to 64 years	2.5	5.6	5.0	--	0.7	3.2	--	0.7	0.9	12.9	--	--	--	25.0	1.1
65 to 69 years	1.0	2.7	1.4	--	0.1	--	2.3	0.3	--	3.2	--	--	--	--	2.1
70 to 74 years	0.7	1.5	0.6	--	0.6	--	--	0.3	0.4	--	--	--	--	--	--
75 years and older	0.1	0.5	--	--	--	--	--	--	--	--	--	--	--	--	--
Total	100.0	100.0	100.0	100.0	100.0	100.0	100.0	100.0	100.0	100.0	100.0	100.0	--	100.0	100.0
No. of admissions	3,064	789	358	497	682	31	43	300	225	31	5	4	--	4	95
Race/ethnicity															
White (non-Hispanic)	94.6	95.2	91.7	96.3	97.6	80.0	83.7	86.3	98.1	96.7	100.0	100.0	--	100.0	95.3
Black (non-Hispanic)	5.3	4.7	8.3	3.5	2.4	20.0	14.0	13.3	1.9	3.3	--	--	--	--	4.7
Hispanic origin	--	--	--	--	--	--	--	--	--	--	--	--	--	--	--
American Indian/Alaska Native	--	--	--	--	--	--	--	--	--	--	--	--	--	--	--
Asian/Pacific Islander	0.1	0.1	--	0.2	--	--	2.3	0.4	--	--	--	--	--	--	--
Other	--	--	--	--	--	--	--	--	--	--	--	--	--	--	--
Total	100.0	100.0	100.0	100.0	100.0	100.0	100.0	100.0	100.0	100.0	100.0	100.0	--	100.0	100.0
No. of admissions	2,885	764	337	460	636	30	43	278	210	30	4	4	--	3	86

-- Quantity is zero.

NOTES: Percentages may not sum to 100 percent due to rounding. Admissions for which values were not collected, unknown, or missing are excluded from the percentage base (denominator).

SOURCE: Center for Behavioral Health Statistics and Quality, Substance Abuse and Mental Health Services Administration, Treatment Episode Data Set (TEDS). Data received through 11.21.18.

Table 16.49a. Wisconsin admissions aged 12 years and older, by primary substance use and gender, age at admission, and race/ethnicity: Number, 2017

Gender, age at admission, and race/ethnicity	All admissions aged 12 years and older	Primary substance use at admission													
		Alcohol		Opiates		Cocaine		Methamphetamine/amphetamines			Tranquilizers		Hallucinogens		Other/none specified
		Alcohol only	Secondary drug	Heroin	Other opiates	Smoked cocaine	Other route	Marijuana/hashish	Tranquilizers	Sedatives	Hallucinogens	PCP	Inhalants	Other/none specified	
Total admissions aged 12 years and older	24,085	10,406	2,754	3,844	1,613	938	395	2,252	1,417	108	26	25	3	21	283
Gender															
Male	15,830	7,407	1,996	2,327	801	489	252	1,598	704	48	19	13	3	4	169
Female	8,255	2,999	758	1,517	812	449	143	654	713	60	7	12	--	17	114
No. of admissions	24,085	10,406	2,754	3,844	1,613	938	395	2,252	1,417	108	26	25	3	21	283
Age at admission															
12 years	6	--	--	--	--	--	--	6	--	--	--	--	--	--	--
13 years	18	2	2	--	--	--	--	13	--	--	--	--	--	--	1
14 years	35	1	3	1	--	--	--	30	--	--	--	--	--	--	--
15 years	61	3	5	--	1	--	--	50	1	--	--	1	--	--	--
16 years	110	16	8	--	--	--	--	82	3	1	--	--	--	--	--
17 years	125	7	11	--	2	--	6	94	2	1	--	1	--	--	1
18 years	195	83	12	5	--	1	3	70	14	3	--	2	--	--	2
19 years	262	76	23	29	1	8	7	80	25	5	1	2	--	--	5
20 years	297	71	38	45	9	4	3	84	33	6	--	--	1	--	3
21 to 24 years	2,153	638	212	462	122	50	22	404	173	9	2	10	--	2	47
25 to 29 years	4,119	1,159	387	1,169	392	70	69	453	346	18	3	--	--	4	49
30 to 34 years	3,962	1,288	449	937	386	97	64	330	346	14	--	1	2	1	47
35 to 39 years	3,102	1,229	393	513	276	125	59	206	238	16	1	6	--	3	37
40 to 44 years	2,255	1,063	324	231	162	136	41	123	133	8	5	--	--	3	26
45 to 49 years	2,367	1,379	300	193	100	162	45	93	57	5	5	2	--	2	24
50 to 54 years	2,205	1,399	277	132	66	156	45	57	37	14	3	--	--	1	18
55 to 59 years	1,627	1,109	192	72	68	91	23	45	6	8	1	--	--	--	12
60 to 64 years	767	544	88	42	20	29	8	21	3	--	5	--	--	5	2
65 to 69 years	296	222	30	11	8	8	--	11	--	--	--	--	--	--	6
70 to 74 years	97	93	--	2	--	1	--	--	--	--	--	--	--	--	1
75 years and older	26	24	--	--	--	--	--	--	--	--	--	--	--	--	2
No. of admissions	24,085	10,406	2,754	3,844	1,613	938	395	2,252	1,417	108	26	25	3	21	283
Race/ethnicity															
White (non-Hispanic)	17,932	7,929	1,909	3,008	1,342	304	213	1,605	1,279	94	13	17	3	19	197
Black (non-Hispanic)	3,324	1,310	480	375	108	553	114	309	20	9	12	6	--	--	28
Hispanic origin	1,195	536	142	221	38	36	41	151	20	4	--	--	--	--	6
American Indian/Alaska Native	719	251	119	104	62	12	10	99	50	1	--	2	--	--	9
Asian/Pacific Islander	226	85	24	31	1	1	5	43	28	--	--	--	--	2	6
Other	669	285	75	103	59	32	12	45	20	--	1	--	--	--	37
No. of admissions	24,065	10,396	2,749	3,842	1,610	938	395	2,252	1,417	108	26	25	3	21	283

-- Quantity is zero.

NOTE: Admissions for which values were not collected, unknown, or missing are excluded from the sum total.

SOURCE: Center for Behavioral Health Statistics and Quality, Substance Abuse and Mental Health Services Administration, Treatment Episode Data Set (TEDS). Data received through 11.21.18.

Table 16.49b. Wisconsin admissions aged 12 years and older, by primary substance use and gender, age at admission, and race/ethnicity: Percent distribution, 2017

Gender, age at admission, and race/ethnicity	All admissions aged 12 years and older	Primary substance use at admission													
		Alcohol		Opiates		Cocaine		Methamphetamine/amphetamines			Hallucinogens		Other/none specified		
		Alcohol only	Secondary drug	Heroin	Other opiates	Smoked cocaine	Other route	Marijuana/hashish	Tranquilizers	Sedatives	PCP	Inhalants			
Total admissions aged 12 years and older	24,085	10,406	2,754	3,844	1,613	938	395	2,252	1,417	108	26	25	3	21	283
Gender															
Male	65.7	71.2	72.5	60.5	49.7	52.1	63.8	71.0	49.7	44.4	73.1	52.0	100.0	19.0	59.7
Female	34.3	28.8	27.5	39.5	50.3	47.9	36.2	29.0	50.3	55.6	26.9	48.0	--	81.0	40.3
Total	100.0	100.0	100.0	100.0	100.0	100.0	100.0	100.0	100.0	100.0	100.0	100.0	100.0	100.0	100.0
No. of admissions	24,085	10,406	2,754	3,844	1,613	938	395	2,252	1,417	108	26	25	3	21	283
Age at admission															
12 years	*	--	--	--	--	--	--	0.3	--	--	--	--	--	--	--
13 years	0.1	*	0.1	--	--	--	--	0.6	--	--	--	--	--	--	0.4
14 years	0.1	*	0.1	*	--	--	--	1.3	--	--	--	--	--	--	--
15 years	0.3	*	0.2	--	0.1	--	--	2.2	0.1	--	--	4.0	--	--	--
16 years	0.5	0.2	0.3	--	--	--	--	3.6	0.2	0.9	--	--	--	--	--
17 years	0.5	0.1	0.4	--	0.1	--	1.5	4.2	0.1	0.9	--	4.0	--	--	0.4
18 years	0.8	0.8	0.4	0.1	--	0.1	0.8	3.1	1.0	2.8	--	8.0	--	--	0.7
19 years	1.1	0.7	0.8	0.8	0.1	0.9	1.8	3.6	1.8	4.6	3.8	8.0	--	--	1.8
20 years	1.2	0.7	1.4	1.2	0.6	0.4	0.8	3.7	2.3	5.6	--	--	33.3	--	1.1
21 to 24 years	9.0	6.2	7.7	12.0	7.6	5.3	5.6	17.9	12.2	8.3	7.7	40.0	--	9.5	16.7
25 to 29 years	17.2	11.2	14.1	30.4	24.3	7.5	17.5	20.1	24.4	16.7	11.5	--	--	19.0	17.4
30 to 34 years	16.5	12.5	16.3	24.4	23.9	10.4	16.2	14.7	24.4	13.0	--	4.0	66.7	4.8	16.7
35 to 39 years	12.9	11.9	14.3	13.4	17.1	13.3	14.9	9.1	16.8	14.8	3.8	24.0	--	14.3	13.1
40 to 44 years	9.4	10.3	11.8	6.0	10.0	14.5	10.4	5.5	9.4	7.4	19.2	--	--	14.3	9.2
45 to 49 years	9.9	13.4	10.9	5.0	6.2	17.3	11.4	4.1	4.0	4.6	19.2	8.0	--	9.5	8.5
50 to 54 years	9.2	13.6	10.1	3.4	4.1	16.6	11.4	2.5	2.6	13.0	11.5	--	--	4.8	6.4
55 to 59 years	6.8	10.8	7.0	1.9	4.2	9.7	5.8	2.0	0.4	7.4	3.8	--	--	--	4.3
60 to 64 years	3.2	5.3	3.2	1.1	1.2	3.1	2.0	0.9	0.2	--	19.2	--	--	23.8	0.7
65 to 69 years	1.2	2.2	1.1	0.3	0.5	0.9	--	0.5	--	--	--	--	--	--	2.1
75 years and older	0.1	0.2	--	--	--	--	--	--	--	--	--	--	--	--	0.7
Total	100.0	100.0	100.0	100.0	100.0	100.0	100.0	100.0	100.0	100.0	100.0	100.0	100.0	100.0	100.0
No. of admissions	23,988	10,313	2,754	3,842	1,613	937	395	2,252	1,417	108	26	25	3	21	282
Race/ethnicity															
White (non-Hispanic)	74.5	76.3	69.4	78.3	83.4	32.4	53.9	71.3	90.3	87.0	50.0	68.0	100.0	90.5	69.6
Black (non-Hispanic)	13.8	12.6	17.5	9.8	6.7	59.0	28.9	13.7	1.4	8.3	46.2	24.0	--	--	9.9
Hispanic origin	5.0	5.2	5.2	5.8	2.4	3.8	10.4	6.7	1.4	3.7	--	--	--	--	2.1
American Indian/Alaska Native	3.0	2.4	4.3	2.7	3.9	1.3	2.5	4.4	3.5	0.9	--	8.0	--	--	3.2
Asian/Pacific Islander	0.9	0.8	0.9	0.8	0.1	0.1	1.3	1.9	2.0	--	--	--	--	9.5	2.1
Other	2.8	2.7	2.7	2.7	3.7	3.4	3.0	2.0	1.4	--	3.8	--	--	--	13.1
Total	100.0	100.0	100.0	100.0	100.0	100.0	100.0	100.0	100.0	100.0	100.0	100.0	100.0	100.0	100.0
No. of admissions	24,065	10,396	2,749	3,842	1,610	938	395	2,252	1,417	108	26	25	3	21	283

-- Quantity is zero; * Less than 0.05 percent.

NOTES: Percentages may not sum to 100 percent due to rounding. Admissions for which values were not collected, unknown, or missing are excluded from the percentage base (denominator).

SOURCE: Center for Behavioral Health Statistics and Quality, Substance Abuse and Mental Health Services Administration, Treatment Episode Data Set (TEDS). Data received through 11.21.18.

Table 16.50a. Wyoming admissions aged 12 years and older, by primary substance use and gender, age at admission, and race/ethnicity: Number, 2017

Gender, age at admission, and race/ethnicity	All admissions aged 12 years and older	Primary substance use at admission													
		Alcohol		Opiates		Cocaine		Methamphetamine/amphetamines			Hallucinogens		Other/none specified		
		Alcohol only	Secondary drug	Heroin	Other opiates	Smoked cocaine	Other route	Marijuana/hashish	Tranquillizers	Sedatives	PCP	Inhalants			
Total admissions aged 12 years and older	5,231	1,502	783	282	365	4	34	859	1,322	17	4	7	--	5	47
Gender															
Male	3,323	1,058	549	150	162	2	28	608	714	8	--	6	--	4	34
Female	1,908	444	234	132	203	2	6	251	608	9	4	1	--	1	13
No. of admissions	5,231	1,502	783	282	365	4	34	859	1,322	17	4	7	--	5	47
Age at admission															
12 years	--	--	--	--	--	--	--	--	--	--	--	--	--	--	--
13 years	10	--	1	--	--	--	--	7	--	--	--	--	--	1	1
14 years	23	1	3	--	--	--	--	17	--	1	--	--	--	--	1
15 years	63	6	15	--	--	--	--	39	--	1	--	1	--	--	1
16 years	78	12	14	--	2	--	--	44	4	1	--	1	--	--	--
17 years	116	15	24	1	5	--	--	59	9	--	--	1	--	--	2
18 years	96	15	11	1	4	--	--	49	13	--	--	1	--	--	2
19 years	103	15	8	5	1	--	--	44	26	--	--	--	--	--	4
20 years	128	15	16	7	2	--	4	53	27	1	--	--	--	--	3
21 to 24 years	606	110	83	69	32	--	2	130	167	--	1	1	--	3	8
25 to 29 years	940	205	145	84	65	2	7	138	279	6	--	1	--	1	7
30 to 34 years	877	239	119	67	80	--	6	86	271	4	1	1	--	--	3
35 to 39 years	673	172	126	29	67	1	4	68	197	2	1	--	--	--	6
40 to 44 years	482	175	72	7	49	--	4	40	133	--	1	--	--	--	1
45 to 49 years	351	161	48	8	14	--	1	27	87	--	--	--	--	--	5
50 to 54 years	262	126	38	1	13	--	3	23	56	1	--	--	--	--	1
55 to 59 years	263	143	37	2	17	1	2	24	36	--	--	--	--	--	1
60 to 64 years	108	59	18	--	8	--	1	7	15	--	--	--	--	--	--
65 to 69 years	40	24	4	1	4	--	--	4	2	--	--	--	--	--	1
70 to 74 years	7	5	1	--	1	--	--	--	--	--	--	--	--	--	--
75 years and older	5	4	--	--	1	--	--	--	--	--	--	--	--	--	--
No. of admissions	5,231	1,502	783	282	365	4	34	859	1,322	17	4	7	--	5	47
Race/ethnicity															
White (non-Hispanic)	4,132	1,207	590	219	311	3	27	648	1,067	11	4	7	--	3	35
Black (non-Hispanic)	99	25	12	5	1	--	--	28	28	--	--	--	--	--	--
Hispanic origin	496	99	95	30	25	--	6	104	124	5	--	--	--	2	6
American Indian/Alaska Native	225	109	49	2	5	--	--	20	38	--	--	--	--	--	2
Asian/Pacific Islander	33	6	5	1	2	--	--	7	11	--	--	--	--	--	1
Other	219	52	29	22	19	1	1	45	46	1	--	--	--	--	3
No. of admissions	5,204	1,498	780	279	363	4	34	852	1,314	17	4	7	--	5	47

-- Quantity is zero.

NOTE: Admissions for which values were not collected, unknown, or missing are excluded from the sum total.

SOURCE: Center for Behavioral Health Statistics and Quality, Substance Abuse and Mental Health Services Administration, Treatment Episode Data Set (TEDS). Data received through 11.21.18.

Table 16.50b. Wyoming admissions aged 12 years and older, by primary substance use and gender, age at admission, and race/ethnicity: Percent distribution, 2017

Gender, age at admission, and race/ethnicity	All admissions aged 12 years and older	Primary substance use at admission													
		Alcohol		Opiates		Cocaine		Marijuana/hashish	Methamphetamine/amphetamines	Tranquilizers	Sedatives	Hallucinogens	PCP	Inhalants	Other/none specified
		Alcohol only	Secondary drug	Heroin	Other opiates	Smoked cocaine	Other route								
Total admissions aged 12 years and older	5,231	1,502	783	282	365	4	34	859	1,322	17	4	7	--	5	47
Gender															
Male	63.5	70.4	70.1	53.2	44.4	50.0	82.4	70.8	54.0	47.1	--	85.7	--	80.0	72.3
Female	36.5	29.6	29.9	46.8	55.6	50.0	17.6	29.2	46.0	52.9	100.0	14.3	--	20.0	27.7
Total	100.0	100.0	100.0	100.0	100.0	100.0	100.0	100.0	100.0	100.0	100.0	100.0	--	100.0	100.0
No. of admissions	5,231	1,502	783	282	365	4	34	859	1,322	17	4	7	--	5	47
Age at admission															
12 years	--	--	--	--	--	--	--	--	--	--	--	--	--	--	--
13 years	0.2	--	0.1	--	--	--	--	0.8	--	--	--	--	--	20.0	2.1
14 years	0.4	0.1	0.4	--	--	--	--	2.0	--	5.9	--	--	--	--	2.1
15 years	1.2	0.4	1.9	--	--	--	--	4.5	--	5.9	--	14.3	--	--	2.1
16 years	1.5	0.8	1.8	--	0.5	--	--	5.1	0.3	5.9	--	14.3	--	--	--
17 years	2.2	1.0	3.1	0.4	1.4	--	--	6.9	0.7	--	--	14.3	--	--	4.3
18 years	1.8	1.0	1.4	0.4	1.1	--	--	5.7	1.0	--	--	14.3	--	--	4.3
19 years	2.0	1.0	1.0	1.8	0.3	--	--	5.1	2.0	--	--	--	--	--	8.5
20 years	2.4	1.0	2.0	2.5	0.5	--	11.8	6.2	2.0	5.9	--	--	--	--	6.4
21 to 24 years	11.6	7.3	10.6	24.5	8.8	--	5.9	15.1	12.6	--	25.0	14.3	--	60.0	17.0
25 to 29 years	18.0	13.6	18.5	29.8	17.8	50.0	20.6	16.1	21.1	35.3	--	14.3	--	20.0	14.9
30 to 34 years	16.8	15.9	15.2	23.8	21.9	--	17.6	10.0	20.5	23.5	25.0	14.3	--	--	6.4
35 to 39 years	12.9	11.5	16.1	10.3	18.4	25.0	11.8	7.9	14.9	11.8	25.0	--	--	--	12.8
40 to 44 years	9.2	11.7	9.2	2.5	13.4	--	11.8	4.7	10.1	--	25.0	--	--	--	2.1
45 to 49 years	6.7	10.7	6.1	2.8	3.8	--	2.9	3.1	6.6	--	--	--	--	--	10.6
50 to 54 years	5.0	8.4	4.9	0.4	3.6	--	8.8	2.7	4.2	5.9	--	--	--	--	2.1
55 to 59 years	5.0	9.5	4.7	0.7	4.7	25.0	5.9	2.8	2.7	--	--	--	--	--	2.1
60 to 64 years	2.1	3.9	2.3	--	2.2	--	2.9	0.8	1.1	--	--	--	--	--	--
65 to 69 years	0.8	1.6	0.5	0.4	1.1	--	--	0.5	0.2	--	--	--	--	--	2.1
70 to 74 years	0.1	0.3	0.1	--	0.3	--	--	--	--	--	--	--	--	--	--
75 years and older	0.1	0.3	--	--	0.3	--	--	--	--	--	--	--	--	--	--
Total	100.0	100.0	100.0	100.0	100.0	100.0	100.0	100.0	100.0	100.0	100.0	100.0	--	100.0	100.0
No. of admissions	5,231	1,502	783	282	365	4	34	859	1,322	17	4	7	--	5	47
Race/ethnicity															
White (non-Hispanic)	79.4	80.6	75.6	78.5	85.7	75.0	79.4	76.1	81.2	64.7	100.0	100.0	--	60.0	74.5
Black (non-Hispanic)	1.9	1.7	1.5	1.8	0.3	--	--	3.3	2.1	--	--	--	--	--	--
Hispanic origin	9.5	6.6	12.2	10.8	6.9	--	17.6	12.2	9.4	29.4	--	--	--	40.0	12.8
American Indian/Alaska Native	4.3	7.3	6.3	0.7	1.4	--	--	2.3	2.9	--	--	--	--	--	4.3
Asian/Pacific Islander	0.6	0.4	0.6	0.4	0.6	--	--	0.8	0.8	--	--	--	--	--	2.1
Other	4.2	3.5	3.7	7.9	5.2	25.0	2.9	5.3	3.5	5.9	--	--	--	--	6.4
Total	100.0	100.0	100.0	100.0	100.0	100.0	100.0	100.0	100.0	100.0	100.0	100.0	--	100.0	100.0
No. of admissions	5,204	1,498	780	279	363	4	34	852	1,314	17	4	7	--	5	47

-- Quantity is zero.

NOTES: Percentages may not sum to 100 percent due to rounding. Admissions for which values were not collected, unknown, or missing are excluded from the percentage base (denominator).

SOURCE: Center for Behavioral Health Statistics and Quality, Substance Abuse and Mental Health Services Administration, Treatment Episode Data Set (TEDS). Data received through 11.21.18.

Table 17.1. Admissions aged 12 and older, by co-occurring use of alcohol and drugs: Number and percent distribution, 2017

Census region, Census division, and state or jurisdiction	No. of Admissions	Co-occurring use of alcohol and drugs number					Co-occurring use of alcohol and drugs percentage					Total
		Alcohol primary		Drug primary		None	Alcohol primary		Drug primary		None	
		Alcohol only	Alcohol and drug	Drug only	Drug and Alcohol		Alcohol only	Alcohol and drug	Drug only	Drug and Alcohol		
Total	2,005,395	333,732	256,949	1,061,865	260,092	92,757	16.6	12.8	53.0	13.0	4.6	100.0
Census region¹												
Northeast	575,581	105,753	89,310	290,659	84,945	4,914	18.4	15.5	50.5	14.8	0.9	100.0
Midwest	381,292	78,239	55,344	184,270	59,503	3,936	20.5	14.5	48.3	15.6	1.0	100.0
South	482,559	61,816	47,043	300,867	49,444	23,389	12.8	9.7	62.3	10.2	4.8	100.0
West	563,415	86,902	64,978	285,071	66,021	60,443	15.4	11.5	50.6	11.7	10.7	100.0
Census division¹												
New England	187,293	37,080	22,765	99,422	23,522	4,504	19.8	12.2	53.1	12.6	2.4	100.0
Middle Atlantic	388,288	68,673	66,545	191,237	61,423	410	17.7	17.1	49.3	15.8	0.1	100.0
East North Central	214,954	40,134	29,778	113,498	29,499	2,045	18.7	13.9	52.8	13.7	1.0	100.0
West North Central	166,338	38,105	25,566	70,772	30,004	1,891	22.9	15.4	42.5	18.0	1.1	100.0
South Atlantic	341,769	44,740	32,486	219,253	30,712	14,578	13.1	9.5	64.2	9.0	4.3	100.0
East South Central	58,659	7,065	6,141	37,758	7,656	39	12.0	10.5	64.4	13.1	0.1	100.0
West South Central	82,131	10,011	8,416	43,856	11,076	8,772	12.2	10.2	53.4	13.5	10.7	100.0
Mountain	160,099	44,208	25,315	65,804	17,136	7,636	27.6	15.8	41.1	10.7	4.8	100.0
Pacific	403,316	42,694	39,663	219,267	48,885	52,807	10.6	9.8	54.4	12.1	13.1	100.0
State or jurisdiction												
Alabama	12,783	1,804	1,034	8,230	1,688	27	14.1	8.1	64.4	13.2	0.2	100.0
Alaska	6,987	1,876	2,555	1,570	924	62	26.8	36.6	22.5	13.2	0.9	100.0
Arizona	36,233	5,262	3,683	21,517	3,729	2,042	14.5	10.2	59.4	10.3	5.6	100.0
Arkansas	11,522	1,741	912	7,624	1,181	64	15.1	7.9	66.2	10.2	0.6	100.0
California	282,806	33,427	26,538	189,518	33,322	1	11.8	9.4	67.0	11.8	*	100.0
Colorado	83,293	31,348	17,190	26,842	7,913	--	37.6	20.6	32.2	9.5	--	100.0
Connecticut	69,315	13,154	9,665	35,025	7,481	3,990	19.0	13.9	50.5	10.8	5.8	100.0
Delaware	10,979	673	713	6,153	1,112	2,328	6.1	6.5	56.0	10.1	21.2	100.0
District of Columbia	5,576	743	1,093	2,485	1,247	8	13.3	19.6	44.6	22.4	0.1	100.0
Florida	43,618	9,957	4,281	24,984	4,036	360	22.8	9.8	57.3	9.3	0.8	100.0
Georgia	‡	‡	‡	‡	‡	‡	‡	‡	‡	‡	‡	‡
Hawaii	5,167	536	565	2,363	1,597	106	10.4	10.9	45.7	30.9	2.1	100.0
Idaho	2,661	475	275	1,454	455	2	17.9	10.3	54.6	17.1	0.1	100.0
Illinois	42,292	5,710	5,085	25,007	6,377	113	13.5	12.0	59.1	15.1	0.3	100.0
Indiana	24,477	2,885	3,968	13,216	4,289	119	11.8	16.2	54.0	17.5	0.5	100.0
Iowa	27,599	5,860	4,220	10,951	6,530	38	21.2	15.3	39.7	23.7	0.1	100.0
Kansas	13,108	2,129	1,769	6,250	2,959	1	16.2	13.5	47.7	22.6	*	100.0
Kentucky	20,420	1,925	1,979	13,990	2,524	2	9.4	9.7	68.5	12.4	*	100.0
Louisiana	16,448	989	1,094	5,085	1,296	7,984	6.0	6.7	30.9	7.9	48.5	100.0
Maine	8,606	1,891	1,339	4,260	1,108	8	22.0	15.6	49.5	12.9	0.1	100.0

Continued. See notes at end of table.

Table 17.1. Admissions aged 12 and older, by co-occurring use of alcohol and drugs: Number and percent distribution, 2017 (continued)

Census region, Census division, and state or jurisdiction	Total	Co-occurring use of alcohol and drugs number					Co-occurring use of alcohol and drugs percentage					Total
		Alcohol primary		Drug primary			Alcohol primary		Drug primary			
		Alcohol only	Alcohol and drug	Drug only	Drug and Alcohol	None	Alcohol only	Alcohol and drug	Drug only	Drug and Alcohol	None	
Maryland	150,818	12,818	8,119	119,807	8,759	1,315	8.5	5.4	79.4	5.8	0.9	100.0
Massachusetts	82,942	16,241	8,517	45,973	12,161	50	19.6	10.3	55.4	14.7	0.1	100.0
Michigan	75,553	15,245	12,050	38,614	9,644	--	20.2	15.9	51.1	12.8	--	100.0
Minnesota	61,921	13,276	9,787	27,540	10,958	360	21.4	15.8	44.5	17.7	0.6	100.0
Mississippi	7,605	1,049	923	4,521	1,109	3	13.8	12.1	59.4	14.6	*	100.0
Missouri	31,964	5,001	4,319	17,410	5,104	130	15.6	13.5	54.5	16.0	0.4	100.0
Montana	2,727	691	662	725	648	1	25.3	24.3	26.6	23.8	*	100.0
Nebraska	13,467	5,660	1,924	3,404	1,808	671	42.0	14.3	25.3	13.4	5.0	100.0
Nevada	15,555	2,576	1,364	5,241	1,229	5,145	16.6	8.8	33.7	7.9	33.1	100.0
New Hampshire	5,348	966	407	3,491	477	7	18.1	7.6	65.3	8.9	0.1	100.0
New Jersey	82,052	12,739	8,952	49,509	10,558	294	15.5	10.9	60.3	12.9	0.4	100.0
New Mexico	2,264	733	162	784	141	444	32.4	7.2	34.6	6.2	19.6	100.0
New York	278,705	49,825	55,353	124,929	48,598	--	17.9	19.9	44.8	17.4	--	100.0
North Carolina	83,744	12,364	9,512	47,713	7,176	6,979	14.8	11.4	57.0	8.6	8.3	100.0
North Dakota	5,230	1,051	692	2,456	849	182	20.1	13.2	47.0	16.2	3.5	100.0
Ohio	48,547	5,888	5,921	27,675	7,330	1,733	12.1	12.2	57.0	15.1	3.6	100.0
Oklahoma	15,342	1,820	1,987	8,636	2,177	722	11.9	13.0	56.3	14.2	4.7	100.0
Oregon	‡	‡	‡	‡	‡	‡	‡	‡	‡	‡	‡	‡
Pennsylvania	27,531	6,109	2,240	16,799	2,267	116	22.2	8.1	61.0	8.2	0.4	100.0
Puerto Rico	2,548	1,022	274	998	179	75	40.1	10.8	39.2	7.0	2.9	100.0
Rhode Island	11,924	2,964	1,694	5,766	1,053	447	24.9	14.2	48.4	8.8	3.7	100.0
South Carolina	19,612	4,102	4,639	6,397	3,596	878	20.9	23.7	32.6	18.3	4.5	100.0
South Dakota	13,049	5,128	2,855	2,761	1,796	509	39.3	21.9	21.2	13.8	3.9	100.0
Tennessee	17,851	2,287	2,205	11,017	2,335	7	12.8	12.4	61.7	13.1	*	100.0
Texas	38,819	5,461	4,423	22,511	6,422	2	14.1	11.4	58.0	16.5	*	100.0
Utah	12,135	1,621	1,196	7,058	2,259	1	13.4	9.9	58.2	18.6	*	100.0
Vermont	9,158	1,864	1,143	4,907	1,242	2	20.4	12.5	53.6	13.6	*	100.0
Virginia	24,358	3,294	3,771	10,175	4,495	2,623	13.5	15.5	41.8	18.5	10.8	100.0
Washington	108,356	6,855	10,005	25,816	13,042	52,638	6.3	9.2	23.8	12.0	48.6	100.0
West Virginia	3,064	789	358	1,539	291	87	25.8	11.7	50.2	9.5	2.8	100.0
Wisconsin	24,085	10,406	2,754	8,986	1,859	80	43.2	11.4	37.3	7.7	0.3	100.0
Wyoming	5,231	1,502	783	2,183	762	1	28.7	15.0	41.7	14.6	*	100.0

-- Quantity is zero; ‡ No data, or less than a full calendar year of data, submitted; * Less than 0.05 percent.

¹ Admissions reported for Census regions and divisions will not sum to the total number of admissions because Puerto Rico is not included in any Census region or division.

NOTE: Based on administrative data reported to TEDS by all reporting states and jurisdictions. Comparisons among states should be made with caution.

SOURCE: Center for Behavioral Health Statistics and Quality, Substance Abuse and Mental Health Services Administration, Treatment Episode Data Set (TEDS). Data received through 11.21.18.

Table 17.2. Admissions aged 18 and older, by employment status: Number and percent distribution, 2017

Census region, Census division, and state or jurisdiction	No. of Admissions	Employment status number					Employment status percentage					Total
		Employed	Full time	Part time	Unemployed	Not in labor force	Employed	Full time	Part time	Unemployed	Not in labor force	
Total	1,772,545	448,117	316,297	131,820	674,167	650,261	25.3	17.8	7.4	38.0	36.7	100.0
Census region¹												
Northeast	556,055	139,647	103,577	36,070	141,928	274,480	25.1	18.6	6.5	25.5	49.4	100.0
Midwest	356,688	102,972	72,846	30,126	167,127	86,589	28.9	20.4	8.4	46.9	24.3	100.0
South	402,907	96,607	67,522	29,085	196,029	110,271	24.0	16.8	7.2	48.7	27.4	100.0
West	454,402	108,096	71,876	36,220	167,957	178,349	23.8	15.8	8.0	37.0	39.2	100.0
Census division¹												
New England	178,471	42,092	29,567	12,525	63,134	73,245	23.6	16.6	7.0	35.4	41.0	100.0
Middle Atlantic	377,584	97,555	74,010	23,545	78,794	201,235	25.8	19.6	6.2	20.9	53.3	100.0
East North Central	203,389	52,134	35,134	17,000	102,420	48,835	25.6	17.3	8.4	50.4	24.0	100.0
West North Central	153,299	50,838	37,712	13,126	64,707	37,754	33.2	24.6	8.6	42.2	24.6	100.0
South Atlantic	285,365	72,824	49,880	22,944	136,079	76,462	25.5	17.5	8.0	47.7	26.8	100.0
East South Central	55,535	13,537	10,147	3,390	24,670	17,328	24.4	18.3	6.1	44.4	31.2	100.0
West South Central	62,007	10,246	7,495	2,751	35,280	16,481	16.5	12.1	4.4	56.9	26.6	100.0
Mountain	150,877	45,620	32,623	12,997	78,355	26,902	30.2	21.6	8.6	51.9	17.8	100.0
Pacific	303,525	62,476	39,253	23,223	89,602	151,447	20.6	12.9	7.7	29.5	49.9	100.0
State or jurisdiction												
Alabama	11,853	3,554	2,734	820	3,896	4,403	30.0	23.1	6.9	32.9	37.1	100.0
Alaska	6,684	1,834	1,049	785	2,207	2,643	27.4	15.7	11.7	33.0	39.5	100.0
Arizona	35,897	9,419	5,818	3,601	15,966	10,512	26.2	16.2	10.0	44.5	29.3	100.0
Arkansas	10,600	2,519	1,890	629	6,152	1,929	23.8	17.8	5.9	58.0	18.2	100.0
California	263,341	50,914	31,240	19,674	75,572	136,855	19.3	11.9	7.5	28.7	52.0	100.0
Colorado	81,567	28,082	20,994	7,088	43,301	10,184	34.4	25.7	8.7	53.1	12.5	100.0
Connecticut	65,085	17,727	11,859	5,868	24,323	23,035	27.2	18.2	9.0	37.4	35.4	100.0
Delaware	9,256	2,757	2,037	720	4,273	2,226	29.8	22.0	7.8	46.2	24.0	100.0
District of Columbia	5,415	686	444	242	2,941	1,788	12.7	8.2	4.5	54.3	33.0	100.0
Florida	39,565	8,771	5,949	2,822	25,184	5,610	22.2	15.0	7.1	63.7	14.2	100.0
Georgia	‡	‡	‡	‡	‡	‡	‡	‡	‡	‡	‡	‡
Hawaii	3,742	623	395	228	1,254	1,865	16.6	10.6	6.1	33.5	49.8	100.0
Idaho	2,447	997	758	239	1,050	400	40.7	31.0	9.8	42.9	16.3	100.0
Illinois	40,448	8,036	5,036	3,000	15,360	17,052	19.9	12.5	7.4	38.0	42.2	100.0
Indiana	23,810	9,751	7,217	2,534	10,043	4,016	41.0	30.3	10.6	42.2	16.9	100.0
Iowa	25,786	11,235	8,538	2,697	9,119	5,432	43.6	33.1	10.5	35.4	21.1	100.0
Kansas	12,105	3,887	2,893	994	1,679	6,539	32.1	23.9	8.2	13.9	54.0	100.0
Kentucky	19,791	5,135	3,900	1,235	11,117	3,539	25.9	19.7	6.2	56.2	17.9	100.0
Louisiana	8,514	1,128	829	299	870	6,516	13.2	9.7	3.5	10.2	76.5	100.0
Maine	8,210	3,120	2,164	956	4,421	669	38.0	26.4	11.6	53.8	8.1	100.0

Continued. See notes at end of table.

Table 17.2. Admissions aged 18 and older, by employment status: Number and percent distribution, 2017 (continued)

Census region, Census division, and state or jurisdiction	No. of Admissions	Employment status number					Employment status percentage					
		Employed	Full time	Part time	Unemployed	Not in labor force	Employed	Full time	Part time	Unemployed	Not in labor force	Total
Maryland	106,724	20,414	13,061	7,353	35,640	50,670	19.1	12.2	6.9	33.4	47.5	100.0
Massachusetts	79,907	13,413	9,782	3,631	21,819	44,675	16.8	12.2	4.5	27.3	55.9	100.0
Michigan	74,104	13,086	7,215	5,871	50,440	10,578	17.7	9.7	7.9	68.1	14.3	100.0
Minnesota	57,043	16,298	11,947	4,351	31,515	9,230	28.6	20.9	7.6	55.2	16.2	100.0
Mississippi	6,932	1,755	1,401	354	1,821	3,356	25.3	20.2	5.1	26.3	48.4	100.0
Missouri	29,974	9,577	7,209	2,368	10,147	10,250	32.0	24.1	7.9	33.9	34.2	100.0
Montana	2,551	948	694	254	1,022	581	37.2	27.2	10.0	40.1	22.8	100.0
Nebraska	11,204	4,045	2,813	1,232	3,242	3,917	36.1	25.1	11.0	28.9	35.0	100.0
Nevada	10,244	1,206	810	396	7,233	1,805	11.8	7.9	3.9	70.6	17.6	100.0
New Hampshire	5,174	802	518	284	3,146	1,226	15.5	10.0	5.5	60.8	23.7	100.0
New Jersey	80,676	25,889	18,944	6,945	18,390	36,397	32.1	23.5	8.6	22.8	45.1	100.0
New Mexico	1,907	380	248	132	1,245	282	19.9	13.0	6.9	65.3	14.8	100.0
New York	272,733	64,570	49,435	15,135	47,940	160,223	23.7	18.1	5.5	17.6	58.7	100.0
North Carolina	81,927	22,995	15,720	7,275	53,429	5,503	28.1	19.2	8.9	65.2	6.7	100.0
North Dakota	4,742	1,123	656	467	3,291	328	23.7	13.8	9.8	69.4	6.9	100.0
Ohio	44,915	11,857	8,272	3,585	21,568	11,490	26.4	18.4	8.0	48.0	25.6	100.0
Oklahoma	14,861	4,294	3,153	1,141	6,157	4,410	28.9	21.2	7.7	41.4	29.7	100.0
Oregon	‡	‡	‡	‡	‡	‡	‡	‡	‡	‡	‡	‡
Pennsylvania	24,175	7,096	5,631	1,465	12,464	4,615	29.4	23.3	6.1	51.6	19.1	100.0
Puerto Rico	2,493	795	476	319	1,126	572	31.9	19.1	12.8	45.2	22.9	100.0
Rhode Island	11,331	4,095	3,096	999	5,531	1,705	36.1	27.3	8.8	48.8	15.0	100.0
South Carolina	17,156	9,225	7,469	1,756	4,924	3,007	53.8	43.5	10.2	28.7	17.5	100.0
South Dakota	12,445	4,673	3,656	1,017	5,714	2,058	37.5	29.4	8.2	45.9	16.5	100.0
Tennessee	16,959	3,093	2,112	981	7,836	6,030	18.2	12.5	5.8	46.2	35.6	100.0
Texas	28,032	2,305	1,623	682	22,101	3,626	8.2	5.8	2.4	78.8	12.9	100.0
Utah	11,324	2,710	1,932	778	6,244	2,370	23.9	17.1	6.9	55.1	20.9	100.0
Vermont	8,764	2,935	2,148	787	3,894	1,935	33.5	24.5	9.0	44.4	22.1	100.0
Virginia	22,306	7,019	4,526	2,493	8,930	6,357	31.5	20.3	11.2	40.0	28.5	100.0
Washington	29,758	9,105	6,569	2,536	10,569	10,084	30.6	22.1	8.5	35.5	33.9	100.0
West Virginia	3,016	957	674	283	758	1,301	31.7	22.3	9.4	25.1	43.1	100.0
Wisconsin	20,112	9,404	7,394	2,010	5,009	5,699	46.8	36.8	10.0	24.9	28.3	100.0
Wyoming	4,940	1,878	1,369	509	2,294	768	38.0	27.7	10.3	46.4	15.5	100.0

‡ No data, or less than a full calendar year of data, submitted.

¹ Admissions reported for Census regions and divisions will not sum to the total number of admissions because Puerto Rico is not included in any Census region or division.

NOTE: Based on administrative data reported to TEDS by all reporting states and jurisdictions. Comparisons among states should be made with caution.

SOURCE: Center for Behavioral Health Statistics and Quality, Substance Abuse and Mental Health Services Administration, Treatment Episode Data Set (TEDS). Data received through 11.21.18.

Table 18.1a. Total and linked discharges aged 12 years and older, by state or jurisdiction: Number, 2017

2017 discharges in 49 states and jurisdictions reporting discharges								
State or jurisdiction	Total discharge records	Discharges linked to an admission or transfer record					Non-linked discharges	
		Total linked discharge records	Year of admission					
			2017	2016	2015	2000-2014		
Total	1,801,822	1,661,207	1,321,296	295,895	24,533	19,483	140,615	
Alabama	11,909	7,261	5,263	1,759	156	83	4,648	
Alaska	7,024	6,864	4,875	1,785	143	61	160	
Arizona	29,909	29,877	13,692	11,248	2,854	2,083	32	
Arkansas	10,299	8,269	6,226	1,964	61	18	2,030	
California	228,542	224,689	168,900	45,721	4,046	6,022	3,853	
Colorado	75,677	57,085	47,999	7,844	760	482	18,592	
Connecticut	64,508	63,817	51,452	9,849	1,174	1,342	691	
Delaware	9,895	7,529	6,775	624	86	44	2,366	
District of Columbia	4,683	4,430	3,608	688	48	86	253	
Florida	26,058	24,210	21,221	2,732	155	102	1,848	
Hawaii	8,767	8,708	6,727	1,850	88	43	59	
Idaho	7,795	7,756	5,305	2,279	140	32	39	
Illinois	46,766	40,184	40,030	114	15	25	6,582	
Indiana	21,920	21,611	13,157	8,116	257	81	309	
Iowa	23,988	23,787	18,326	5,138	242	81	201	
Kansas	14,614	12,159	8,266	3,475	241	177	2,455	
Kentucky	68,266	58,264	55,284	2,822	109	49	10,002	
Louisiana	18,418	16,229	11,592	4,260	326	51	2,189	
Maine	7,635	7,463	5,288	1,618	277	280	172	
Maryland	29,861	29,136	24,593	4,260	247	36	725	
Massachusetts	68,444	66,485	59,500	6,207	451	327	1,959	
Michigan	64,395	63,673	52,494	9,983	742	454	722	
Minnesota	53,420	53,336	43,449	9,522	283	82	84	
Mississippi	7,418	7,097	5,968	1,105	21	3	321	
Missouri	49,766	49,373	38,092	10,548	575	158	393	
Montana	3,288	3,281	2,009	1,203	52	17	7	
Nebraska	12,658	10,162	8,526	1,487	139	10	2,496	
Nevada	13,535	11,752	10,581	1,088	58	25	1,783	
New Hampshire	5,834	5,782	4,868	862	28	24	52	
New Jersey	78,951	70,991	54,395	15,111	1,012	473	7,960	

Continued. See notes at end of table.

**Table 18.1a. Total and linked discharges aged 12 years and older, by state or jurisdiction: Number, 2017
(continued)**

2017 discharges in 49 states and jurisdictions reporting discharges								
State or jurisdiction	Total discharge records	Discharges linked to an admission or transfer record						Non-linked discharges
		Total linked discharge records	Year of admission					
			2017	2016	2015	2000-2014		
Total	1,801,822	1,661,207	1,321,296	295,895	24,533	19,483	140,615	
New Mexico	2,500	558	503	54	1	--	1,942	
New York	272,665	264,753	210,678	46,730	3,893	3,452	7,912	
North Carolina	180,633	158,130	138,482	18,686	773	189	22,503	
North Dakota	2,339	1,773	1,292	449	24	8	566	
Ohio	29,226	28,827	18,313	8,740	1,110	664	399	
Oklahoma	13,740	13,316	7,947	4,175	821	373	424	
Pennsylvania	28,362	28,051	22,998	4,643	310	100	311	
Puerto Rico	2,727	2,568	1,586	578	151	253	159	
Rhode Island	12,148	11,859	8,920	2,133	359	447	289	
South Carolina	31,260	31,180	22,339	8,577	246	18	80	
South Dakota	13,968	13,196	10,979	2,087	100	30	772	
Tennessee	15,685	15,497	13,100	2,223	109	65	188	
Texas	22,891	22,558	19,665	2,697	64	132	333	
Utah	14,998	14,506	10,014	3,851	481	160	492	
Vermont	8,998	8,944	6,589	1,904	338	113	54	
Virginia	20,971	19,121	12,436	5,690	536	459	1,850	
Washington	40,472	13,986	9,275	4,558	100	53	26,486	
Wisconsin	9,116	7,052	5,326	1,345	202	179	2,064	
Wyoming	4,880	4,072	2,393	1,513	129	37	808	

-- Quantity is zero.

NOTES: Based on linked admission and discharge data reported to TEDS by 49 states and jurisdictions. Comparisons among states should be made with caution; see Appendix A. The discharges reported exclude codependents and discharges whose length of stay (LOS) was 0 days or whose reason for discharge was unknown/missing. Total linked discharge records may be higher than the values shown for each state due to (a) data suppression and (b) exclusion of missing values in the reason for discharge field.

SOURCE: Center for Behavioral Health Statistics and Quality, Substance Abuse and Mental Health Services Administration, Treatment Episode Data Set (TEDS). Data received through 11.21.18.

Table 18.1b. Total and linked discharges aged 12 years and older, by state or jurisdiction: Percent distribution, 2017

2017 discharges in 49 states and jurisdictions reporting discharges							
State or jurisdiction	Total discharge records	Discharges linked to an admission or transfer record					Non-linked discharges
		Total linked discharge records	Year of admission				
			2017	2016	2015	2000-2014	
Total	100.0	92.2	73.3	16.4	1.4	1.1	7.8
Alabama	100.0	61.0	44.2	14.8	1.3	0.7	39.0
Alaska	100.0	97.7	69.4	25.4	2.0	0.9	2.3
Arizona	100.0	99.9	45.8	37.6	9.5	7.0	0.1
Arkansas	100.0	80.3	60.5	19.1	0.6	0.2	19.7
California	100.0	98.3	73.9	20.0	1.8	2.6	1.7
Colorado	100.0	75.4	63.4	10.4	1.0	0.6	24.6
Connecticut	100.0	98.9	79.8	15.3	1.8	2.1	1.1
Delaware	100.0	76.1	68.5	6.3	0.9	0.4	23.9
District of Columbia	100.0	94.6	77.0	14.7	1.0	1.8	5.4
Florida	100.0	92.9	81.4	10.5	0.6	0.4	7.1
Hawaii	100.0	99.3	76.7	21.1	1.0	0.5	0.7
Idaho	100.0	99.5	68.1	29.2	1.8	0.4	0.5
Illinois	100.0	85.9	85.6	0.2	*	0.1	14.1
Indiana	100.0	98.6	60.0	37.0	1.2	0.4	1.4
Iowa	100.0	99.2	76.4	21.4	1.0	0.3	0.8
Kansas	100.0	83.2	56.6	23.8	1.6	1.2	16.8
Kentucky	100.0	85.3	81.0	4.1	0.2	0.1	14.7
Louisiana	100.0	88.1	62.9	23.1	1.8	0.3	11.9
Maine	100.0	97.7	69.3	21.2	3.6	3.7	2.3
Maryland	100.0	97.6	82.4	14.3	0.8	0.1	2.4
Massachusetts	100.0	97.1	86.9	9.1	0.7	0.5	2.9
Michigan	100.0	98.9	81.5	15.5	1.2	0.7	1.1
Minnesota	100.0	99.8	81.3	17.8	0.5	0.2	0.2
Mississippi	100.0	95.7	80.5	14.9	0.3	*	4.3
Missouri	100.0	99.2	76.5	21.2	1.2	0.3	0.8
Montana	100.0	99.8	61.1	36.6	1.6	0.5	0.2
Nebraska	100.0	80.3	67.4	11.7	1.1	0.1	19.7
Nevada	100.0	86.8	78.2	8.0	0.4	0.2	13.2
New Hampshire	100.0	99.1	83.4	14.8	0.5	0.4	0.9
New Jersey	100.0	89.9	68.9	19.1	1.3	0.6	10.1

Continued. See notes at end of table.

Table 18.1b. Total and linked discharges aged 12 years and older, by state or jurisdiction: Percent distribution, 2017 (continued)

		2017 discharges in 49 states and jurisdictions reporting discharges						
State or jurisdiction	Total discharge records	Discharges linked to an admission or transfer record					Non-linked discharges	
		Total linked discharge records	Year of admission					
			2017	2016	2015	2000-2014		
Total	100.0	92.2	73.3	16.4	1.4	1.1	8.9	
New Mexico	100.0	22.3	20.1	2.2	*	--	77.7	
New York	100.0	97.1	77.3	17.1	1.4	1.3	2.9	
North Carolina	100.0	87.5	76.7	10.3	0.4	0.1	12.5	
North Dakota	100.0	75.8	55.2	19.2	1.0	0.3	24.2	
Ohio	100.0	98.6	62.7	29.9	3.8	2.3	1.4	
Oklahoma	100.0	96.9	57.8	30.4	6.0	2.7	3.1	
Pennsylvania	100.0	98.9	81.1	16.4	1.1	0.4	1.1	
Puerto Rico	100.0	94.2	58.2	21.2	5.5	9.3	5.8	
Rhode Island	100.0	97.6	73.4	17.6	3.0	3.7	2.4	
South Carolina	100.0	99.7	71.5	27.4	0.8	0.1	0.3	
South Dakota	100.0	94.5	78.6	14.9	0.7	0.2	5.5	
Tennessee	100.0	98.8	83.5	14.2	0.7	0.4	1.2	
Texas	100.0	98.5	85.9	11.8	0.3	0.6	1.5	
Utah	100.0	96.7	66.8	25.7	3.2	1.1	3.3	
Vermont	100.0	99.4	73.2	21.2	3.8	1.3	0.6	
Virginia	100.0	91.2	59.3	27.1	2.6	2.2	8.8	
Washington	100.0	34.6	22.9	11.3	0.2	0.1	65.4	
Wisconsin	100.0	77.4	58.4	14.8	2.2	2.0	22.6	
Wyoming	100.0	83.4	49.0	31.0	2.6	0.8	16.6	

-- Quantity is zero; * Less than 0.05 percent.

NOTES: Based on linked admission and discharge data reported to TEDS by 49 states and jurisdictions. Comparisons among states should be made with caution; see Appendix A. The discharges reported exclude codependents and discharges whose length of stay (LOS) was 0 days or whose reason for discharge was unknown/missing. Total linked discharge records may be higher than the values shown for each state due to (a) data suppression and (b) exclusion of missing values in the reason for discharge field. Percentages may not add to 100 percent due to rounding.

SOURCE: Center for Behavioral Health Statistics and Quality, Substance Abuse and Mental Health Services Administration, Treatment Episode Data Set (TEDS). Data received through 11.21.18.

Table 18.2a. Discharges aged 12 and older, by type of treatment service and state or jurisdiction: Number, 2017

State or jurisdiction	Type of treatment service							
	Total	Outpatient	Intensive outpatient	Short-term residential	Long-term residential	Hospital residential	Detox ¹	Med.-asst. opi. ther./detox ²
No. of discharges	1,661,207	640,377	221,693	155,125	142,223	3,957	302,113	195,719
Alabama	7,261	2,765	1,655	716	1,485	--	333	307
Alaska	6,864	3,265	825	153	778	--	1,648	195
Arizona	29,877	26,693	38	1,113	76	140	57	1,760
Arkansas	8,269	3,197	705	2,934	79	--	742	612
California	224,689	86,695	10,798	2,426	51,705	--	34,388	38,677
Colorado	57,085	15,243	2,746	3,627	1,888	225	31,808	1,548
Connecticut	63,817	16,321	15,476	3,525	3,833	1,206	15,627	7,829
Delaware	7,529	2,208	611	394	653	--	3,290	373
District of Columbia	4,430	1,097	634	1,245	197	--	729	528
Florida	24,210	4,280	254	218	1,668	--	17,042	748
Hawaii	8,708	2,788	2,928	--	1,850	--	1,113	29
Idaho	7,756	4,356	2,636	436	125	--	132	71
Illinois	40,184	15,317	5,926	9,015	577	--	7,058	2,291
Indiana	21,611	15,693	2,919	796	392	6	1,321	484
Iowa	23,787	15,736	3,816	2,660	516	10	565	484
Kansas	12,159	6,203	1,708	2,367	398	--	1,483	--
Kentucky	58,264	30,399	11,452	4,431	988	--	1,863	9,131
Louisiana	16,229	7,208	1,911	4,424	1,549	--	954	183
Maine	7,463	2,012	632	213	412	--	589	3,605
Maryland	29,136	9,516	7,110	4,361	1,025	--	1,016	6,108
Massachusetts	66,485	7,079	--	3,689	5,071	--	38,943	11,703
Michigan	63,673	21,319	3,311	9,207	4,186	--	8,754	16,896
Minnesota	53,336	67	25,000	10,603	11,346	908	--	5,412
Mississippi	7,097	4,518	239	1,499	377	--	422	42
Missouri	49,373	10,784	21,507	9,045	--	--	6,203	1,834
Montana	3,281	1,928	575	34	155	28	561	--
Nebraska	10,162	4,420	705	1,069	526	--	3,051	391
Nevada	11,752	2,562	677	527	7,525	--	401	60
New Hampshire	5,782	2,817	1,193	1,037	174	--	305	256
New Jersey	70,991	21,073	19,142	6,297	4,985	7	4,952	14,535

Continued. See notes at end of table.

**Table 18.2a. Discharges aged 12 and older, by type of treatment service and state or jurisdiction: Number, 2017
(continued)**

<i>State or jurisdiction</i>	<i>Type of treatment service</i>							
	<i>Total</i>	<i>Outpatient</i>	<i>Intensive outpatient</i>	<i>Short-term residential</i>	<i>Long-term residential</i>	<i>Hospital residential</i>	<i>Detox¹</i>	<i>Med.-asst. opi. ther./detox²</i>
No. of discharges	1,661,207	640,377	221,693	155,125	142,223	3,957	302,113	195,719
New Mexico	558	282	101	89	18	--	12	56
New York	264,753	94,875	4,773	34,646	15,942	--	73,517	41,000
North Carolina	158,130	84,758	34,182	3,281	10,302	520	13,212	11,875
North Dakota	1,773	40	938	635	122	--	38	--
Ohio	28,827	15,800	4,187	172	2,365	--	3,038	3,265
Oklahoma	13,316	9,286	--	1,228	1,690	--	1,112	--
Pennsylvania	28,051	10,410	4,889	4,218	1,392	60	3,443	3,639
Puerto Rico	2,568	1,361	19	--	170	266	171	581
Rhode Island	11,859	3,057	1,659	1,968	171	40	2,504	2,460
South Carolina	31,180	22,002	5,433	227	210	--	1,390	1,918
South Dakota	13,196	4,776	2,332	1,028	1,073	--	3,764	223
Tennessee	15,497	1,871	5,354	4,835	1,160	--	2,256	21
Texas	22,558	7,475	2,662	6,418	524	--	4,914	565
Utah	14,506	5,780	2,799	1,061	486	2	3,121	1,257
Vermont	8,944	3,494	518	1,037	44	--	1,374	2,477
Virginia	19,121	15,096	356	3,334	110	--	183	42
Washington	13,986	6,391	2,938	2,355	578	477	1,058	189
Wisconsin	7,052	4,433	343	378	229	48	1,602	19
Wyoming	4,072	1,631	1,081	154	1,098	14	54	40

-- Quantity is zero.

¹ Includes only free-standing residential detoxification, hospital detoxification, and outpatient detoxification.

² Includes only discharges where medication-assisted opioid therapy or detoxification was planned. May include any type of treatment service.

SOURCE: Center for Behavioral Health Statistics and Quality, Substance Abuse and Mental Health Services Administration, Treatment Episode Data Set (TEDS). Data received through 11.21.18.

Table 18.2b. Discharges aged 12 and older, by type of treatment service and state or jurisdiction: Percent distribution, 2017

State or jurisdiction	No. of discharges	Type of treatment service						
		Outpatient	Intensive outpatient	Short-term residential	Long-term residential	Hospital residential	Detox ¹	Med.-asst. opi. ther./ detox ²
Total	1,661,207	38.5	13.3	9.3	8.6	0.2	18.2	11.8
Alabama	7,261	38.1	22.8	9.9	20.5	--	4.6	4.2
Alaska	6,864	47.6	12.0	2.2	11.3	--	24.0	2.8
Arizona	29,877	89.3	0.1	3.7	0.3	0.5	0.2	5.9
Arkansas	8,269	38.7	8.5	35.5	1.0	--	9.0	7.4
California	224,689	38.6	4.8	1.1	23.0	--	15.3	17.2
Colorado	57,085	26.7	4.8	6.4	3.3	0.4	55.7	2.7
Connecticut	63,817	25.6	24.3	5.5	6.0	1.9	24.5	12.3
Delaware	7,529	29.3	8.1	5.2	8.7	--	43.7	5.0
District of Columbia	4,430	24.8	14.3	28.1	4.4	--	16.5	11.9
Florida	24,210	17.7	1.0	0.9	6.9	--	70.4	3.1
Hawaii	8,708	32.0	33.6	--	21.2	--	12.8	0.3
Idaho	7,756	56.2	34.0	5.6	1.6	--	1.7	0.9
Illinois	40,184	38.1	14.7	22.4	1.4	--	17.6	5.7
Indiana	21,611	72.6	13.5	3.7	1.8	*	6.1	2.2
Iowa	23,787	66.2	16.0	11.2	2.2	*	2.4	2.0
Kansas	12,159	51.0	14.0	19.5	3.3	--	12.2	--
Kentucky	58,264	52.2	19.7	7.6	1.7	--	3.2	15.7
Louisiana	16,229	44.4	11.8	27.3	9.5	--	5.9	1.1
Maine	7,463	27.0	8.5	2.9	5.5	--	7.9	48.3
Maryland	29,136	32.7	24.4	15.0	3.5	--	3.5	21.0
Massachusetts	66,485	10.6	--	5.5	7.6	--	58.6	17.6
Michigan	63,673	33.5	5.2	14.5	6.6	--	13.7	26.5
Minnesota	53,336	0.1	46.9	19.9	21.3	1.7	--	10.1
Mississippi	7,097	63.7	3.4	21.1	5.3	--	5.9	0.6
Missouri	49,373	21.8	43.6	18.3	--	--	12.6	3.7
Montana	3,281	58.8	17.5	1.0	4.7	0.9	17.1	--
Nebraska	10,162	43.5	6.9	10.5	5.2	--	30.0	3.8
Nevada	11,752	21.8	5.8	4.5	64.0	--	3.4	0.5
New Hampshire	5,782	48.7	20.6	17.9	3.0	--	5.3	4.4
New Jersey	70,991	29.7	27.0	8.9	7.0	*	7.0	20.5

Continued. See notes at end of table.

Table 18.2b. Discharges aged 12 and older, by type of treatment service and state or jurisdiction: Percent distribution, 2017 (continued)

State or jurisdiction	No. of discharges	Type of treatment service						
		Outpatient	Intensive outpatient	Short-term residential	Long-term residential	Hospital residential	Detox ¹	Med.-asst. opi. ther./ detox ²
Total	1,661,207	38.5	13.3	9.3	8.6	0.2	18.2	11.8
New Mexico	558	50.5	18.1	15.9	3.2	--	2.2	10.0
New York	264,753	35.8	1.8	13.1	6.0	--	27.8	15.5
North Carolina	158,130	53.6	21.6	2.1	6.5	0.3	8.4	7.5
North Dakota	1,773	2.3	52.9	35.8	6.9	--	2.1	--
Ohio	28,827	54.8	14.5	0.6	8.2	--	10.5	11.3
Oklahoma	13,316	69.7	--	9.2	12.7	--	8.4	--
Pennsylvania	28,051	37.1	17.4	15.0	5.0	0.2	12.3	13.0
Puerto Rico	2,568	53.0	0.7	--	6.6	10.4	6.7	22.6
Rhode Island	11,859	25.8	14.0	16.6	1.4	0.3	21.1	20.7
South Carolina	31,180	70.6	17.4	0.7	0.7	--	4.5	6.2
South Dakota	13,196	36.2	17.7	7.8	8.1	--	28.5	1.7
Tennessee	15,497	12.1	34.5	31.2	7.5	--	14.6	0.1
Texas	22,558	33.1	11.8	28.5	2.3	--	21.8	2.5
Utah	14,506	39.8	19.3	7.3	3.4	*	21.5	8.7
Vermont	8,944	39.1	5.8	11.6	0.5	--	15.4	27.7
Virginia	19,121	78.9	1.9	17.4	0.6	--	1.0	0.2
Washington	13,986	45.7	21.0	16.8	4.1	3.4	7.6	1.4
Wisconsin	7,052	62.9	4.9	5.4	3.2	0.7	22.7	0.3
Wyoming	4,072	40.1	26.5	3.8	27.0	0.3	1.3	1.0

-- Quantity is zero; * Less than 0.05 percent.

¹ Includes only free-standing residential detoxification, hospital detoxification, and outpatient detoxification.

² Includes only discharges where medication-assisted opioid therapy or detoxification was planned. May include any type of treatment service.

SOURCE: Center for Behavioral Health Statistics and Quality, Substance Abuse and Mental Health Services Administration, Treatment Episode Data Set (TEDS). Data received through 11.21.18.

Table 19.1a. Discharges aged 12 years and older, by gender, selected age groups at admission, and state or jurisdiction: Number, 2017

State or jurisdiction	Age groups					Gender		
	Total	12 to 17 years	18 to 44 years	45 to 64 years	65 years and older	Total ¹	Male	Female
All discharges	1,661,207	58,336	1,166,969	417,960	17,942	1,660,794	1,082,253	578,541
Alabama	7,261	469	5,303	1,435	54	7,261	4,410	2,851
Alaska	6,864	253	4,802	1,733	76	6,864	4,080	2,784
Arizona	29,877	483	23,041	6,224	129	29,877	17,051	12,826
Arkansas	8,269	617	6,090	1,520	42	8,266	5,361	2,905
California	224,689	14,325	153,916	53,722	2,726	224,586	138,793	85,793
Colorado	57,085	1,258	36,044	18,774	1,009	57,085	40,426	16,659
Connecticut	63,817	5	45,063	18,213	536	63,747	44,197	19,550
Delaware	7,529	21	6,036	1,423	49	7,515	5,225	2,290
District of Columbia	4,430	65	1,862	2,406	97	4,429	2,981	1,448
Florida	24,210	1,797	16,013	6,137	263	24,210	15,862	8,348
Hawaii	8,708	2,003	5,015	1,652	38	8,708	5,970	2,738
Idaho	7,756	489	5,910	1,311	46	7,756	4,896	2,860
Illinois	40,184	1,646	26,180	11,774	584	40,184	26,146	14,038
Indiana	21,611	574	17,056	3,842	139	21,611	12,909	8,702
Iowa	23,787	1,624	17,518	4,413	232	23,780	15,248	8,532
Kansas	12,159	761	8,946	2,390	62	12,159	7,213	4,946
Kentucky	58,264	1,481	45,821	10,692	270	58,262	28,661	29,601
Louisiana	16,229	587	11,692	3,830	120	16,221	10,002	6,219
Maine	7,463	231	5,527	1,617	88	7,463	4,613	2,850
Maryland	29,136	815	20,259	7,845	217	29,136	18,110	11,026
Massachusetts	66,485	1,078	49,916	15,100	391	66,432	45,985	20,447
Michigan	63,673	1,108	43,756	18,296	513	63,673	39,513	24,160
Minnesota	53,336	2,461	39,071	11,239	565	53,336	34,702	18,634
Mississippi	7,097	255	5,393	1,387	62	7,097	4,084	3,013
Missouri	49,373	2,935	35,264	10,809	365	49,372	29,758	19,614

Continued. See notes at end of table.

Table 19.1a. Discharges aged 12 years and older, by gender, selected age groups at admission, and state or jurisdiction: Number, 2017 (continued)

State or jurisdiction	Age groups					Gender		
	Total	12 to 17 years	18 to 44 years	45 to 64 years	65 years and older	Total ¹	Male	Female
All discharges	1,661,207	58,336	1,166,969	417,960	17,942	1,660,794	1,082,253	578,541
Montana	3,281	194	2,351	692	44	3,281	2,044	1,237
Nebraska	10,162	38	7,612	2,440	72	10,128	6,930	3,198
Nevada	11,752	373	7,803	3,436	140	11,746	8,223	3,523
New Hampshire	5,782	89	4,550	1,052	91	5,780	3,532	2,248
New Jersey	70,991	998	52,140	17,195	658	70,968	48,150	22,818
New Mexico	558	--	327	220	11	538	364	174
New York	264,753	5,278	167,009	87,407	5,059	264,753	191,684	73,069
North Carolina	158,130	1,139	117,173	38,821	997	158,126	105,556	52,570
North Dakota	1,773	193	1,333	244	3	1,767	1,036	731
Ohio	28,827	1,361	22,118	5,182	166	28,820	17,398	11,422
Oklahoma	13,316	462	10,649	2,154	51	13,316	6,980	6,336
Pennsylvania	28,051	661	21,684	5,326	380	28,048	20,637	7,411
Puerto Rico	2,568	9	1,499	948	112	2,568	2,304	264
Rhode Island	11,859	182	8,232	3,362	83	11,859	8,123	3,736
South Carolina	31,180	3,545	20,531	6,680	424	31,180	19,069	12,111
South Dakota	13,196	584	9,271	3,142	199	13,196	8,953	4,243
Tennessee	15,497	490	11,705	3,240	62	15,493	9,955	5,538
Texas	22,558	1,910	16,347	4,208	93	22,558	13,185	9,373
Utah	14,506	1,015	11,032	2,380	79	14,506	9,291	5,215
Vermont	8,944	365	6,882	1,595	102	8,944	5,437	3,507
Virginia	19,121	720	13,397	4,791	213	19,116	11,597	7,519
Washington	13,986	1,030	10,091	2,800	65	13,949	8,304	5,645
Wisconsin	7,052	115	4,642	2,161	134	7,052	4,733	2,319
Wyoming	4,072	244	3,097	700	31	4,072	2,572	1,500

-- Quantity is zero.

¹ Excludes admissions for which the client's gender was missing.

SOURCE: Center for Behavioral Health Statistics and Quality, Substance Abuse and Mental Health Services Administration, Treatment Episode Data Set (TEDS). Data received through 11.21.18.

Table 19.1b. Discharges aged 12 years and older, by gender, selected age groups at admission, and state or jurisdiction: Percent distribution, 2017

State or jurisdiction	Age groups					Gender		
	Total	12 to 17 years	18 to 44 years	45 to 64 years	65 years and older	Total ¹	Male	Female
All discharges	100.0	3.5	70.2	25.2	1.1	100.0	65.2	34.8
Alabama	100.0	6.5	73.0	19.8	0.7	100.0	60.7	39.3
Alaska	100.0	3.7	70.0	25.2	1.1	100.0	59.4	40.6
Arizona	100.0	1.6	77.1	20.8	0.4	100.0	57.1	42.9
Arkansas	100.0	7.5	73.6	18.4	0.5	100.0	64.9	35.1
California	100.0	6.4	68.5	23.9	1.2	100.0	61.8	38.2
Colorado	100.0	2.2	63.1	32.9	1.8	100.0	70.8	29.2
Connecticut	100.0	*	70.6	28.5	0.8	100.0	69.3	30.7
Delaware	100.0	0.3	80.2	18.9	0.7	100.0	69.5	30.5
District of Columbia	100.0	1.5	42.0	54.3	2.2	100.0	67.3	32.7
Florida	100.0	7.4	66.1	25.3	1.1	100.0	65.5	34.5
Hawaii	100.0	23.0	57.6	19.0	0.4	100.0	68.6	31.4
Idaho	100.0	6.3	76.2	16.9	0.6	100.0	63.1	36.9
Illinois	100.0	4.1	65.2	29.3	1.5	100.0	65.1	34.9
Indiana	100.0	2.7	78.9	17.8	0.6	100.0	59.7	40.3
Iowa	100.0	6.8	73.6	18.6	1.0	100.0	64.1	35.9
Kansas	100.0	6.3	73.6	19.7	0.5	100.0	59.3	40.7
Kentucky	100.0	2.5	78.6	18.4	0.5	100.0	49.2	50.8
Louisiana	100.0	3.6	72.0	23.6	0.7	100.0	61.7	38.3
Maine	100.0	3.1	74.1	21.7	1.2	100.0	61.8	38.2
Maryland	100.0	2.8	69.5	26.9	0.7	100.0	62.2	37.8
Massachusetts	100.0	1.6	75.1	22.7	0.6	100.0	69.2	30.8
Michigan	100.0	1.7	68.7	28.7	0.8	100.0	62.1	37.9
Minnesota	100.0	4.6	73.3	21.1	1.1	100.0	65.1	34.9
Mississippi	100.0	3.6	76.0	19.5	0.9	100.0	57.5	42.5
Missouri	100.0	5.9	71.4	21.9	0.7	100.0	60.3	39.7

Continued. See notes at end of table.

Table 19.1b. Discharges aged 12 years and older, by gender, selected age groups at admission, and state or jurisdiction: Percent distribution, 2017 (continued)

State or jurisdiction	Age groups					Gender		
	Total	12 to 17 years	18 to 44 years	45 to 64 years	65 years and older	Total ¹	Male	Female
All discharges	100.0	3.5	70.2	25.2	1.1	100.0	65.2	34.8
Montana	100.0	5.9	71.7	21.1	1.3	100.0	62.3	37.7
Nebraska	100.0	0.4	74.9	24.0	0.7	100.0	68.4	31.6
Nevada	100.0	3.2	66.4	29.2	1.2	100.0	70.0	30.0
New Hampshire	100.0	1.5	78.7	18.2	1.6	100.0	61.1	38.9
New Jersey	100.0	1.4	73.4	24.2	0.9	100.0	67.8	32.2
New Mexico	100.0	--	58.6	39.4	2.0	100.0	67.7	32.3
New York	100.0	2.0	63.1	33.0	1.9	100.0	72.4	27.6
North Carolina	100.0	0.7	74.1	24.6	0.6	100.0	66.8	33.2
North Dakota	100.0	10.9	75.2	13.8	0.2	100.0	58.6	41.4
Ohio	100.0	4.7	76.7	18.0	0.6	100.0	60.4	39.6
Oklahoma	100.0	3.5	80.0	16.2	0.4	100.0	52.4	47.6
Pennsylvania	100.0	2.4	77.3	19.0	1.4	100.0	73.6	26.4
Puerto Rico	100.0	0.4	58.4	36.9	4.4	100.0	89.7	10.3
Rhode Island	100.0	1.5	69.4	28.3	0.7	100.0	68.5	31.5
South Carolina	100.0	11.4	65.8	21.4	1.4	100.0	61.2	38.8
South Dakota	100.0	4.4	70.3	23.8	1.5	100.0	67.8	32.2
Tennessee	100.0	3.2	75.5	20.9	0.4	100.0	64.3	35.7
Texas	100.0	8.5	72.5	18.7	0.4	100.0	58.4	41.6
Utah	100.0	7.0	76.1	16.4	0.5	100.0	64.0	36.0
Vermont	100.0	4.1	76.9	17.8	1.1	100.0	60.8	39.2
Virginia	100.0	3.8	70.1	25.1	1.1	100.0	60.7	39.3
Washington	100.0	7.4	72.2	20.0	0.5	100.0	59.5	40.5
Wisconsin	100.0	1.6	65.8	30.6	1.9	100.0	67.1	32.9
Wyoming	100.0	6.0	76.1	17.2	0.8	100.0	63.2	36.8

-- Quantity is zero; * Less than 0.05 percent.

¹ Excludes admissions for which the client's gender was missing.

SOURCE: Center for Behavioral Health Statistics and Quality, Substance Abuse and Mental Health Services Administration, Treatment Episode Data Set (TEDS). Data received through 11.21.18.

Table 19.2. Race/ethnicity of discharges aged 12 years and older, by state or jurisdiction: Number and percent distribution, 2017

State or jurisdiction	Number					Percent				
	Total	White (non-Hispanic)	Black (non-Hispanic)	Hispanic origin	Other	Total	White (non-Hispanic)	Black (non-Hispanic)	Hispanic origin	Other
All discharges	1,641,383	1,015,838	276,342	220,480	128,723	100.0	61.9	16.8	13.4	7.8
Alabama	7,199	4,978	2,029	62	130	100.0	69.1	28.2	0.9	1.8
Alaska	6,815	2,223	143	165	4,284	100.0	32.6	2.1	2.4	62.9
Arizona	29,835	17,228	1,756	8,092	2,759	100.0	57.7	5.9	27.1	9.2
Arkansas	8,263	5,944	1,670	444	205	100.0	71.9	20.2	5.4	2.5
California	219,962	101,609	24,501	67,740	26,112	100.0	46.2	11.1	30.8	11.9
Colorado	56,402	32,926	3,843	15,293	4,340	100.0	58.4	6.8	27.1	7.7
Connecticut	62,223	37,301	9,727	11,148	4,047	100.0	59.9	15.6	17.9	6.5
Delaware	7,475	5,237	1,778	233	227	100.0	70.1	23.8	3.1	3.0
District of Columbia	4,396	127	3,942	236	91	100.0	2.9	89.7	5.4	2.1
Florida	23,984	17,494	2,746	2,129	1,615	100.0	72.9	11.4	8.9	6.7
Hawaii	8,627	1,833	211	476	6,107	100.0	21.2	2.4	5.5	70.8
Idaho	7,573	6,066	85	832	590	100.0	80.1	1.1	11.0	7.8
Illinois	40,149	21,494	12,158	5,365	1,132	100.0	53.5	30.3	13.4	2.8
Indiana	21,515	16,827	2,992	908	788	100.0	78.2	13.9	4.2	3.7
Iowa	23,512	19,453	1,865	1,400	794	100.0	82.7	7.9	6.0	3.4
Kansas	12,157	8,854	1,496	1,191	616	100.0	72.8	12.3	9.8	5.1
Kentucky	58,226	50,224	3,548	817	3,637	100.0	86.3	6.1	1.4	6.2
Louisiana	15,779	9,341	5,432	331	675	100.0	59.2	34.4	2.1	4.3
Maine	7,437	7,003	124	96	214	100.0	94.2	1.7	1.3	2.9
Maryland	27,563	16,957	9,516	614	476	100.0	61.5	34.5	2.2	1.7
Massachusetts	65,471	49,815	4,510	7,495	3,651	100.0	76.1	6.9	11.4	5.6
Michigan	63,127	35,181	8,577	1,786	17,583	100.0	55.7	13.6	2.8	27.9
Minnesota	53,320	37,619	5,828	2,202	7,671	100.0	70.6	10.9	4.1	14.4
Mississippi	7,058	5,162	1,761	58	77	100.0	73.1	25.0	0.8	1.1
Missouri	49,365	37,896	8,591	765	2,113	100.0	76.8	17.4	1.5	4.3

Continued. See notes at end of table.

Table 19.2. Race/ethnicity of discharges aged 12 years and older, by state or jurisdiction: Number and percent distribution, 2017 (continued)

State or jurisdiction	Number					Percent				
	Total	White (non-Hispanic)	Black (non-Hispanic)	Hispanic origin	Other	Total	White (non-Hispanic)	Black (non-Hispanic)	Hispanic origin	Other
All discharges	1,641,383	1,015,838	276,342	220,480	128,723	100.0	61.9	16.8	13.4	7.8
Montana	3,280	2,483	23	105	669	100.0	75.7	0.7	3.2	20.4
Nebraska	9,556	6,921	951	700	984	100.0	72.4	10.0	7.3	10.3
Nevada	11,219	6,375	1,917	2,005	922	100.0	56.8	17.1	17.9	8.2
New Hampshire	5,168	4,674	148	203	143	100.0	90.4	2.9	3.9	2.8
New Jersey	70,932	43,076	15,582	10,211	2,063	100.0	60.7	22.0	14.4	2.9
New Mexico	483	151	24	240	68	100.0	31.3	5.0	49.7	14.1
New York	264,637	133,476	66,064	52,484	12,613	100.0	50.4	25.0	19.8	4.8
North Carolina	157,850	112,265	38,446	3,038	4,101	100.0	71.1	24.4	1.9	2.6
North Dakota	1,768	1,203	71	63	431	100.0	68.0	4.0	3.6	24.4
Ohio	28,460	21,586	5,612	731	531	100.0	75.8	19.7	2.6	1.9
Oklahoma	13,312	8,946	1,470	691	2,205	100.0	67.2	11.0	5.2	16.6
Pennsylvania	26,131	20,713	3,176	1,868	374	100.0	79.3	12.2	7.1	1.4
Puerto Rico	2,550	23	14	2,487	26	100.0	0.9	0.5	97.5	1.0
Rhode Island	11,388	9,542	676	888	282	100.0	83.8	5.9	7.8	2.5
South Carolina	31,026	18,920	10,215	1,182	709	100.0	61.0	32.9	3.8	2.3
South Dakota	11,846	6,067	103	115	5,561	100.0	51.2	0.9	1.0	46.9
Tennessee	15,466	10,615	2,406	2,234	211	100.0	68.6	15.6	14.4	1.4
Texas	22,542	12,522	3,446	6,043	531	100.0	55.5	15.3	26.8	2.4
Utah	14,477	10,442	491	2,128	1,416	100.0	72.1	3.4	14.7	9.8
Vermont	8,717	8,120	219	203	175	100.0	93.2	2.5	2.3	2.0
Virginia	18,584	11,674	5,011	902	997	100.0	62.8	27.0	4.9	5.4
Washington	13,463	8,773	437	1,367	2,886	100.0	65.2	3.2	10.2	21.4
Wisconsin	7,048	5,276	930	305	537	100.0	74.9	13.2	4.3	7.6
Wyoming	4,047	3,203	81	409	354	100.0	79.1	2.0	10.1	8.7

NOTE: Excludes admissions for which the client's race/ethnicity was missing.

SOURCE: Center for Behavioral Health Statistics and Quality, Substance Abuse and Mental Health Services Administration, Treatment Episode Data Set (TEDS). Data received through 11.21.18.

Table 19.3a. Reason for discharge among discharges aged 12 years and older, by state or jurisdiction: Number, 2017

State or jurisdiction	Reason for discharge							
	Total	Completed	Transferred	Dropped out	Terminated	Incarcerated	Death	Other
No. of discharges	1,661,207	679,850	363,591	425,444	99,319	29,650	3,788	59,565
Alabama	7,261	2,868	587	2,511	615	132	23	525
Alaska	6,864	3,350	509	1,379	1,292	148	21	165
Arizona	29,877	7,083	212	17,660	--	943	285	3,694
Arkansas	8,269	4,653	485	1,995	999	129	8	--
California	224,689	88,346	77,765	55,668	--	2,497	413	--
Colorado	57,085	43,631	4,117	5,642	2,251	604	55	785
Connecticut	63,817	29,706	11,411	13,667	2,956	1,049	161	4,867
Delaware	7,529	2,864	1,683	1,305	1,263	175	7	232
District of Columbia	4,430	2,379	249	--	398	38	18	1,348
Florida	24,210	17,643	497	5,003	570	184	22	291
Hawaii	8,708	2,714	3,476	1,502	873	76	3	64
Idaho	7,756	2,983	1,103	2,368	--	654	26	622
Illinois	40,184	10,878	16,885	8,368	3,554	462	37	--
Indiana	21,611	6,398	--	9,960	3,592	813	76	772
Iowa	23,787	10,898	882	8,915	1,529	1,024	48	491
Kansas	12,159	2,687	5,370	3,204	326	450	21	101
Kentucky	58,264	5,981	45,745	2,803	1,785	230	20	1,700
Louisiana ¹	16,229	1,935	1,771	12,388	--	37	4	94
Maine	7,463	3,211	542	2,082	770	259	33	566
Maryland	29,136	2,983	12,937	8,521	3,794	765	136	--
Massachusetts	66,485	35,888	1,688	21,561	4,231	320	134	2,663
Michigan	63,673	16,506	17,244	23,008	2,669	1,748	144	2,354
Minnesota	53,336	27,770	4,014	13,462	4,300	883	81	2,826
Mississippi	7,097	1,668	1,963	3,126	207	--	8	125
Missouri	49,373	11,007	19,790	13,886	3,116	788	137	649
Montana	3,281	1,551	483	963	102	--	--	182
Nebraska	10,162	7,168	803	935	412	119	9	716
Nevada	11,752	6,431	1,406	2,541	541	108	10	715
New Hampshire	5,782	2,230	972	174	350	136	9	1,911
New Jersey	70,991	38,434	542	19,917	3,476	1,540	220	6,862

Continued. See notes at end of table.

Table 19.3a. Reason for discharge among discharges aged 12 years and older, by state or jurisdiction: Number, 2017 (continued)

<i>State or jurisdiction</i>	<i>Reason for discharge</i>							
	<i>Total</i>	<i>Completed</i>	<i>Transferred</i>	<i>Dropped out</i>	<i>Terminated</i>	<i>Incarcerated</i>	<i>Death</i>	<i>Other</i>
No. of discharges	1,661,207	679,850	363,591	425,444	99,319	29,650	3,788	59,565
New Mexico	558	75	426	40	3	5	--	9
New York	264,753	131,934	13,358	81,454	25,568	7,601	842	3,996
North Carolina	158,130	41,160	94,590	22,205	--	--	83	92
North Dakota	1,773	393	146	294	86	--	6	848
Ohio	28,827	9,064	1,705	8,008	6,418	896	153	2,583
Oklahoma	13,316	5,269	1,212	5,396	522	344	40	533
Pennsylvania	28,051	12,210	1,049	5,845	1,863	714	65	6,305
Puerto Rico	2,568	1,449	144	766	80	26	44	59
Rhode Island	11,859	5,123	2,484	2,635	1,383	196	38	--
South Carolina	31,180	15,561	1,339	11,019	2,150	320	67	724
South Dakota	13,196	7,467	2,079	1,803	766	536	16	529
Tennessee	15,497	8,300	341	3,807	2,379	319	24	327
Texas	22,558	11,872	1,446	4,692	2,475	--	--	2,073
Utah	14,506	5,692	2,951	4,031	1,295	496	41	--
Vermont	8,944	2,304	2,244	3,038	544	315	27	472
Virginia	19,121	7,257	--	--	6,645	834	92	4,293
Washington	13,986	6,864	1,874	3,181	657	265	14	1,131
Wisconsin	7,052	3,927	703	1,591	369	264	54	144
Wyoming	4,072	2,085	369	1,125	145	208	13	127

-- Quantity is zero.

¹ Louisiana is in the process of redesigning their data collection system; this process affects how the state is able to report discharges, thus contributing to the relatively high number of treatment dropouts.

SOURCE: Center for Behavioral Health Statistics and Quality, Substance Abuse and Mental Health Services Administration, Treatment Episode Data Set (TEDS). Data received through 11.21.18.

**Table 19.3b. Reason for discharge among discharges aged 12 years and older, by state or jurisdiction:
Percent distribution, 2017**

State or jurisdiction	Total	Reason for discharge							Total
		Completed	Transferred	Dropped out	Terminated	Incarcerated	Death	Other	
No. of discharges	1,661,207	40.9	21.9	25.6	6.0	1.8	0.2	3.6	100.0
Alabama	7,261	39.5	8.1	34.6	8.5	1.8	0.3	7.2	100.0
Alaska	6,864	48.8	7.4	20.1	18.8	2.2	0.3	2.4	100.0
Arizona	29,877	23.7	0.7	59.1	--	3.2	1.0	12.4	100.0
Arkansas	8,269	56.3	5.9	24.1	12.1	1.6	0.1	--	100.0
California	224,689	39.3	34.6	24.8	--	1.1	0.2	--	100.0
Colorado	57,085	76.4	7.2	9.9	3.9	1.1	0.1	1.4	100.0
Connecticut	63,817	46.5	17.9	21.4	4.6	1.6	0.3	7.6	100.0
Delaware	7,529	38.0	22.4	17.3	16.8	2.3	0.1	3.1	100.0
District of Columbia	4,430	53.7	5.6	--	9.0	0.9	0.4	30.4	100.0
Florida	24,210	72.9	2.1	20.7	2.4	0.8	0.1	1.2	100.0
Hawaii	8,708	31.2	39.9	17.2	10.0	0.9	*	0.7	100.0
Idaho	7,756	38.5	14.2	30.5	--	8.4	0.3	8	100.0
Illinois	40,184	27.1	42.0	20.8	8.8	1.1	0.1	--	100.0
Indiana	21,611	29.6	--	46.1	16.6	3.8	0.4	3.6	100.0
Iowa	23,787	45.8	3.7	37.5	6.4	4.3	0.2	2.1	100.0
Kansas	12,159	22.1	44.2	26.4	2.7	3.7	0.2	0.8	100.0
Kentucky	58,264	10.3	78.5	4.8	3.1	0.4	*	2.9	100.0
Louisiana ¹	16,229	11.9	10.9	76.3	--	0.2	*	0.6	100.0
Maine	7,463	43.0	7.3	27.9	10.3	3.5	0.4	7.6	100.0
Maryland	29,136	10.2	44.4	29.2	13.0	2.6	0.5	--	100.0
Massachusetts	66,485	54.0	2.5	32.4	6.4	0.5	0.2	4.0	100.0
Michigan	63,673	25.9	27.1	36.1	4.2	2.7	0.2	3.7	100.0
Minnesota	53,336	52.1	7.5	25.2	8.1	1.7	0.2	5.3	100.0
Mississippi	7,097	23.5	27.7	44.0	2.9	--	0.1	1.8	100.0
Missouri	49,373	22.3	40.1	28.1	6.3	1.6	0.3	1.3	100.0
Montana	3,281	47.3	14.7	29.4	3.1	--	--	5.5	100.0
Nebraska	10,162	70.5	7.9	9.2	4.1	1.2	0.1	7.0	100.0
Nevada	11,752	54.7	12.0	21.6	4.6	0.9	0.1	6.1	100.0
New Hampshire	5,782	38.6	16.8	3.0	6.1	2.4	0.2	33.1	100.0
New Jersey	70,991	54.1	0.8	28.1	4.9	2.2	0.3	9.7	100.0

Continued. See notes at end of table.

**Table 19.3b. Reason for discharge among discharges aged 12 years and older, by state or jurisdiction:
Percent distribution, 2017 (continued)**

<i>State or jurisdiction</i>	<i>Total</i>	<i>Reason for discharge</i>							<i>Total</i>
		<i>Completed</i>	<i>Transferred</i>	<i>Dropped out</i>	<i>Terminated</i>	<i>Incarcerated</i>	<i>Death</i>	<i>Other</i>	
No. of discharges	1,661,207	40.9	21.9	25.6	6.0	1.8	0.2	3.6	100.0
New Mexico	558	13.4	76.3	7.2	0.5	0.9	--	1.6	100.0
New York	264,753	49.8	5.0	30.8	9.7	2.9	0.3	1.5	100.0
North Carolina	158,130	26.0	59.8	14.0	--	--	0.1	0.1	100.0
North Dakota	1,773	22.2	8.2	16.6	4.9	--	0.3	47.8	100.0
Ohio	28,827	31.4	5.9	27.8	22.3	3.1	0.5	9.0	100.0
Oklahoma	13,316	39.6	9.1	40.5	3.9	2.6	0.3	4.0	100.0
Pennsylvania	28,051	43.5	3.7	20.8	6.6	2.5	0.2	22.5	100.0
Puerto Rico	2,568	56.4	5.6	29.8	3.1	1.0	1.7	2.3	100.0
Rhode Island	11,859	43.2	20.9	22.2	11.7	1.7	0.3	--	100.0
South Carolina	31,180	49.9	4.3	35.3	6.9	1.0	0.2	2.3	100.0
South Dakota	13,196	56.6	15.8	13.7	5.8	4.1	0.1	4.0	100.0
Tennessee	15,497	53.6	2.2	24.6	15.4	2.1	0.2	2.1	100.0
Texas	22,558	52.6	6.4	20.8	11.0	--	--	9	100.0
Utah	14,506	39.2	20.3	27.8	8.9	3.4	0.3	--	100.0
Vermont	8,944	25.8	25.1	34.0	6.1	3.5	0.3	5.3	100.0
Virginia	19,121	38.0	--	--	34.8	4.4	0.5	22.5	100.0
Washington	13,986	49.1	13.4	22.7	4.7	1.9	0.1	8.1	100.0
Wisconsin	7,052	55.7	10.0	22.6	5.2	3.7	0.8	2.0	100.0
Wyoming	4,072	51.2	9.1	27.6	3.6	5.1	0.3	3.1	100.0

-- Quantity is zero; * Less than 0.05 percent.

¹ Louisiana is in the process of redesigning their data collection system; this process affects how the state is able to report discharges, thus contributing to the relatively high number of treatment dropouts.

SOURCE: Center for Behavioral Health Statistics and Quality, Substance Abuse and Mental Health Services Administration, Treatment Episode Data Set (TEDS). Data received through 11.21.18.

Table 19.4a. Reason for discharge among discharges aged 12 to 17 years, by state or jurisdiction: Number, 2017

State or jurisdiction	Reason for discharge							
	Total	Completed	Transferred	Dropped out	Terminated	Incarcerated	Death	Other
No. of discharges	58,336	22,492	12,206	15,419	4,406	1,298	41	2,474
Alabama	469	315	20	61	30	12	2	29
Alaska	253	83	35	60	49	9	1	16
Arizona	483	128	8	254	--	5	1	87
Arkansas	617	275	98	126	90	28	--	--
California	14,325	4,850	4,958	4,066	--	446	5	--
Colorado	1,258	595	117	317	155	28	--	46
Connecticut	5	4	--	--	--	--	--	1
Delaware	21	6	1	2	5	--	--	7
District of Columbia	65	36	2	--	9	3	--	15
Florida	1,797	1,495	74	125	73	9	1	20
Hawaii	2,003	1,168	209	509	109	4	--	4
Idaho	489	230	90	99	--	41	--	29
Illinois	1,646	497	485	341	291	30	2	--
Indiana	574	170	--	250	99	22	1	32
Iowa	1,624	897	144	435	65	31	3	49
Kansas	761	181	280	206	42	22	1	29
Kentucky	1,481	146	1,168	65	34	6	--	62
Louisiana ¹	587	50	109	424	--	--	--	4
Maine	231	98	8	79	25	2	--	19
Maryland	815	110	372	167	140	25	1	--
Massachusetts	1,078	630	31	227	103	12	--	75
Michigan	1,108	449	154	348	22	59	--	76
Minnesota	2,461	1,122	299	499	313	14	2	212
Mississippi	255	32	85	107	23	--	--	8
Missouri	2,935	685	1,103	668	381	32	2	64
Montana	194	74	12	71	14	--	--	23
Nebraska	38	19	2	8	--	--	--	9
Nevada	373	127	122	47	26	3	--	48
New Hampshire	89	59	--	--	1	1	--	28
New Jersey	998	434	6	263	64	14	--	217

Continued. See notes at end of table.

**Table 19.4a. Reason for discharge among discharges aged 12 to 17 years, by state or jurisdiction: Number, 2017
(continued)**

<i>State or jurisdiction</i>	<i>Reason for discharge</i>							
	<i>Total</i>	<i>Completed</i>	<i>Transferred</i>	<i>Dropped out</i>	<i>Terminated</i>	<i>Incarcerated</i>	<i>Death</i>	<i>Other</i>
No. of discharges	58,336	22,492	12,206	15,419	4,406	1,298	41	2,474
New Mexico	--	--	--	--	--	--	--	--
New York	5,278	1,465	488	2,114	858	133	6	214
North Carolina	1,139	518	416	204	--	--	1	--
North Dakota	193	56	27	19	11	--	--	80
Ohio	1,361	571	148	253	192	47	3	147
Oklahoma	462	191	40	168	25	8	--	30
Pennsylvania	661	269	48	177	43	24	1	99
Puerto Rico	9	5	--	1	--	--	--	3
Rhode Island	182	88	17	40	33	4	--	--
South Carolina	3,545	1,393	271	1,317	322	125	2	115
South Dakota	584	246	129	118	65	7	--	19
Tennessee	490	198	37	138	85	5	1	26
Texas	1,910	1,013	166	287	228	--	--	216
Utah	1,015	436	199	272	86	20	2	--
Vermont	365	130	37	130	25	2	--	41
Virginia	720	297	--	--	213	20	2	188
Washington	1,030	435	151	283	46	34	--	81
Wisconsin	115	64	8	29	11	2	--	1
Wyoming	244	152	32	45	--	9	1	5

-- Quantity is zero.

¹ Louisiana is in the process of redesigning their data collection system; this process affects how the state is able to report discharges, thus contributing to the relatively high number of treatment dropouts.

SOURCE: Center for Behavioral Health Statistics and Quality, Substance Abuse and Mental Health Services Administration, Treatment Episode Data Set (TEDS). Data received through 11.21.18.

Table 19.4b. Reason for discharge among discharges aged 12 to 17 years, by state or jurisdiction: Percent distribution, 2017

State or jurisdiction	No. of discharges	Reason for discharge							
		Completed	Transferred	Dropped out	Terminated	Incarcerated	Death	Other	Total
Total	58,336	38.6	20.9	26.4	7.6	2.2	0.1	4.2	100.0
Alabama	469	67.2	4.3	13.0	6.4	2.6	0.4	6.2	100.0
Alaska	253	32.8	13.8	23.7	19.4	3.6	0.4	6.3	100.0
Arizona	483	26.5	1.7	52.6	--	1.0	0.2	18.0	100.0
Arkansas	617	44.6	15.9	20.4	14.6	4.5	--	--	100.0
California	14,325	33.9	34.6	28.4	--	3.1	*	--	100.0
Colorado	1,258	47.3	9.3	25.2	12.3	2.2	--	3.7	100.0
Connecticut	5	80.0	--	--	--	--	--	20.0	100.0
Delaware	21	28.6	4.8	9.5	23.8	--	--	33.3	100.0
District of Columbia	65	55.4	3.1	--	13.8	4.6	--	23.1	100.0
Florida	1,797	83.2	4.1	7.0	4.1	0.5	0.1	1.1	100.0
Hawaii	2,003	58.3	10.4	25.4	5.4	0.2	--	0.2	100.0
Idaho	489	47.0	18.4	20.2	--	8.4	--	6	100.0
Illinois	1,646	30.2	29.5	20.7	17.7	1.8	0.1	--	100.0
Indiana	574	29.6	--	43.6	17.2	3.8	0.2	5.6	100.0
Iowa	1,624	55.2	8.9	26.8	4.0	1.9	0.2	3.0	100.0
Kansas	761	23.8	36.8	27.1	5.5	2.9	0.1	3.8	100.0
Kentucky	1,481	9.9	78.9	4.4	2.3	0.4	--	4.2	100.0
Louisiana ¹	587	8.5	18.6	72.2	--	--	--	0.7	100.0
Maine	231	42.4	3.5	34.2	10.8	0.9	--	8.2	100.0
Maryland	815	13.5	45.6	20.5	17.2	3.1	0.1	--	100.0
Massachusetts	1,078	58.4	2.9	21.1	9.6	1.1	--	7.0	100.0
Michigan	1,108	40.5	13.9	31.4	2.0	5.3	--	6.9	100.0
Minnesota	2,461	45.6	12.1	20.3	12.7	0.6	0.1	8.6	100.0
Mississippi	255	12.5	33.3	42.0	9.0	--	--	3.1	100.0
Missouri	2,935	23.3	37.6	22.8	13.0	1.1	0.1	2.2	100.0
Montana	194	38.1	6.2	36.6	7.2	--	--	11.9	100.0
Nebraska	38	50.0	5.3	21.1	--	--	--	23.7	100.0
Nevada	373	34.0	32.7	12.6	7.0	0.8	--	12.9	100.0
New Hampshire	89	66.3	--	--	1.1	1.1	--	31.5	100.0
New Jersey	998	43.5	0.6	26.4	6.4	1.4	--	21.7	100.0

Continued. See notes at end of table.

Table 19.4b. Reason for discharge among discharges aged 12 to 17 years, by state or jurisdiction: Percent distribution, 2017 (continued)

State or jurisdiction	No. of discharges	Reason for discharge							
		Completed	Transferred	Dropped out	Terminated	Incarcerated	Death	Other	Total
Total	58,336	38.6	20.9	26.4	7.6	2.2	0.1	4.2	100.0
New Mexico	--	--	--	--	--	--	--	--	--
New York	5,278	27.8	9.2	40.1	16.3	2.5	0.1	4.1	100.0
North Carolina	1,139	45.5	36.5	17.9	--	--	0.1	--	100.0
North Dakota	193	29.0	14.0	9.8	5.7	--	--	41.5	100.0
Ohio	1,361	42.0	10.9	18.6	14	3.5	0.2	11	100.0
Oklahoma	462	41.3	8.7	36.4	5.4	1.7	--	6.5	100.0
Pennsylvania	661	40.7	7.3	26.8	6.5	3.6	0.2	15.0	100.0
Puerto Rico	9	55.6	--	11.1	--	--	--	33.3	100.0
Rhode Island	182	48.4	9.3	22	18.1	2.2	--	--	100.0
South Carolina	3,545	39.3	7.6	37.2	9.1	3.5	0.1	3.2	100.0
South Dakota	584	42.1	22.1	20.2	11.1	1.2	--	3.3	100.0
Tennessee	490	40.4	7.6	28.2	17.3	1.0	0.2	5	100.0
Texas	1,910	53.0	8.7	15.0	11.9	--	--	11.3	100.0
Utah	1,015	43.0	19.6	26.8	8.5	2.0	0.2	--	100.0
Vermont	365	35.6	10.1	35.6	6.8	0.5	--	11.2	100.0
Virginia	720	41.3	--	--	29.6	2.8	0.3	26.1	100.0
Washington	1,030	42.2	14.7	27.5	4.5	3.3	--	7.9	100.0
Wisconsin	115	55.7	7.0	25.2	9.6	1.7	--	0.9	100.0
Wyoming	244	62.3	13.1	18.4	--	3.7	0.4	2.0	100.0

-- Quantity is zero; * Less than 0.05 percent.

¹ Louisiana is in the process of redesigning their data collection system; this process affects how the state is able to report discharges, thus contributing to the relatively high number of treatment dropouts.

SOURCE: Center for Behavioral Health Statistics and Quality, Substance Abuse and Mental Health Services Administration, Treatment Episode Data Set (TEDS). Data received through 11.21.18.

Table 19.5a. Reason for discharge among discharges aged 18 years and older, by state or jurisdiction: Number, 2017

State or jurisdiction	Reason for discharge							
	Total	Completed	Transferred	Dropped out	Terminated	Incarcerated	Death	Other
No. of discharges	1,602,871	657,358	351,385	410,025	94,913	28,352	3,747	57,091
Alabama	6,792	2,553	567	2,450	585	120	21	496
Alaska	6,611	3,267	474	1,319	1,243	139	20	149
Arizona	29,394	6,955	204	17,406	--	938	284	3,607
Arkansas	7,652	4,378	387	1,869	909	101	8	--
California	210,364	83,496	72,807	51,602	--	2,051	408	--
Colorado	55,827	43,036	4,000	5,325	2,096	576	55	739
Connecticut	63,812	29,702	11,411	13,667	2,956	1,049	161	4,866
Delaware	7,508	2,858	1,682	1,303	1,258	175	7	225
District of Columbia	4,365	2,343	247	--	389	35	18	1,333
Florida	22,413	16,148	423	4,878	497	175	21	271
Hawaii	6,705	1,546	3,267	993	764	72	3	60
Idaho	7,267	2,753	1,013	2,269	--	613	26	593
Illinois	38,538	10,381	16,400	8,027	3,263	432	35	--
Indiana	21,037	6,228	--	9,710	3,493	791	75	740
Iowa	22,163	10,001	738	8,480	1,464	993	45	442
Kansas	11,398	2,506	5,090	2,998	284	428	20	72
Kentucky	56,783	5,835	44,577	2,738	1,751	224	20	1,638
Louisiana ¹	15,642	1,885	1,662	11,964	--	37	4	90
Maine	7,232	3,113	534	2,003	745	257	33	547
Maryland	28,321	2,873	12,565	8,354	3,654	740	135	--
Massachusetts	65,407	35,258	1,657	21,334	4,128	308	134	2,588
Michigan	62,565	16,057	17,090	22,660	2,647	1,689	144	2,278
Minnesota	50,875	26,648	3,715	12,963	3,987	869	79	2,614
Mississippi	6,842	1,636	1,878	3,019	184	--	8	117
Missouri	46,438	10,322	18,687	13,218	2,735	756	135	585
Montana	3,087	1,477	471	892	88	--	--	159
Nebraska	10,124	7,149	801	927	412	119	9	707
Nevada	11,379	6,304	1,284	2,494	515	105	10	667
New Hampshire	5,693	2,171	972	174	349	135	9	1,883
New Jersey	69,993	38,000	536	19,654	3,412	1,526	220	6,645

Continued. See notes at end of table.

Table 19.5a. Reason for discharge among discharges aged 18 years and older, by state or jurisdiction: Number, 2017 (continued)

<i>State or jurisdiction</i>	<i>Reason for discharge</i>							
	<i>Total</i>	<i>Completed</i>	<i>Transferred</i>	<i>Dropped out</i>	<i>Terminated</i>	<i>Incarcerated</i>	<i>Death</i>	<i>Other</i>
No. of discharges	1,602,871	657,358	351,385	410,025	94,913	28,352	3,747	57,091
New Mexico	558	75	426	40	3	5	--	9
New York	259,475	130,469	12,870	79,340	24,710	7,468	836	3,782
North Carolina	156,991	40,642	94,174	22,001	--	--	82	92
North Dakota	1,580	337	119	275	75	--	6	768
Ohio	27,466	8,493	1,557	7,755	6,226	849	150	2,436
Oklahoma	12,854	5,078	1,172	5,228	497	336	40	503
Pennsylvania	27,390	11,941	1,001	5,668	1,820	690	64	6,206
Puerto Rico	2,559	1,444	144	765	80	26	44	56
Rhode Island	11,677	5,035	2,467	2,595	1,350	192	38	--
South Carolina	27,635	14,168	1,068	9,702	1,828	195	65	609
South Dakota	12,612	7,221	1,950	1,685	701	529	16	510
Tennessee	15,007	8,102	304	3,669	2,294	314	23	301
Texas	20,648	10,859	1,280	4,405	2,247	--	--	1,857
Utah	13,491	5,256	2,752	3,759	1,209	476	39	--
Vermont	8,579	2,174	2,207	2,908	519	313	27	431
Virginia	18,401	6,960	--	--	6,432	814	90	4,105
Washington	12,956	6,429	1,723	2,898	611	231	14	1,050
Wisconsin	6,937	3,863	695	1,562	358	262	54	143
Wyoming	3,828	1,933	337	1,080	145	199	12	122

-- Quantity is zero.

¹ Louisiana is in the process of redesigning their data collection system; this process affects how the state is able to report discharges, thus contributing to the relatively high number of treatment dropouts.

SOURCE: Center for Behavioral Health Statistics and Quality, Substance Abuse and Mental Health Services Administration, Treatment Episode Data Set (TEDS). Data received through 11.21.18.

**Table 19.5b. Reason for discharge among discharges aged 18 years and older, by state or jurisdiction:
Percent distribution, 2017**

State or jurisdiction	No. of discharges	Reason for discharge							
		Completed	Transferred	Dropped out	Terminated	Incarcerated	Death	Other	Total
Total	1,602,871	41.0	21.9	25.6	5.9	1.8	0.2	3.6	100.0
Alabama	6,792	37.6	8.3	36.1	8.6	1.8	0.3	7.3	100.0
Alaska	6,611	49.4	7.2	20.0	18.8	2.1	0.3	2.3	100.0
Arizona	29,394	23.7	0.7	59.2	--	3.2	1.0	12.3	100.0
Arkansas	7,652	57.2	5.1	24.4	11.9	1.3	0.1	--	100.0
California	210,364	39.7	34.6	24.5	--	1.0	0.2	--	100.0
Colorado	55,827	77.1	7.2	9.5	3.8	1.0	0.1	1.3	100.0
Connecticut	63,812	46.5	17.9	21.4	4.6	1.6	0.3	7.6	100.0
Delaware	7,508	38.1	22.4	17.4	16.8	2.3	0.1	3.0	100.0
District of Columbia	4,365	53.7	5.7	--	8.9	0.8	0.4	30.5	100.0
Florida	22,413	72.0	1.9	21.8	2.2	0.8	0.1	1.2	100.0
Hawaii	6,705	23.1	48.7	14.8	11.4	1.1	*	0.9	100.0
Idaho	7,267	37.9	13.9	31.2	--	8.4	0.4	8	100.0
Illinois	38,538	26.9	42.6	20.8	8.5	1.1	0.1	--	100.0
Indiana	21,037	29.6	--	46.2	16.6	3.8	0.4	3.5	100.0
Iowa	22,163	45.1	3.3	38.3	6.6	4.5	0.2	2.0	100.0
Kansas	11,398	22.0	44.7	26.3	2.5	3.8	0.2	0.6	100.0
Kentucky	56,783	10.3	78.5	4.8	3.1	0.4	*	2.9	100.0
Louisiana ¹	15,642	12.1	10.6	76.5	--	0.2	*	0.6	100.0
Maine	7,232	43.0	7.4	27.7	10.3	3.6	0.5	7.6	100.0
Maryland	28,321	10.1	44.4	29.5	12.9	2.6	0.5	--	100.0
Massachusetts	65,407	53.9	2.5	32.6	6.3	0.5	0.2	4.0	100.0
Michigan	62,565	25.7	27.3	36.2	4.2	2.7	0.2	3.6	100.0
Minnesota	50,875	52.4	7.3	25.5	7.8	1.7	0.2	5.1	100.0
Mississippi	6,842	23.9	27.4	44.1	2.7	--	0.1	1.7	100.0
Missouri	46,438	22.2	40.2	28.5	5.9	1.6	0.3	1.3	100.0
Montana	3,087	47.8	15.3	28.9	2.9	--	--	5.2	100.0
Nebraska	10,124	70.6	7.9	9.2	4.1	1.2	0.1	7.0	100.0
Nevada	11,379	55.4	11.3	21.9	4.5	0.9	0.1	5.9	100.0
New Hampshire	5,693	38.1	17.1	3.1	6.1	2.4	0.2	33.1	100.0
New Jersey	69,993	54.3	0.8	28.1	4.9	2.2	0.3	9.5	100.0

Continued. See notes at end of table.

**Table 19.5b. Reason for discharge among discharges aged 18 years and older, by state or jurisdiction:
Percent distribution, 2017 (continued)**

State or jurisdiction	No. of discharges	Reason for discharge							
		Completed	Transferred	Dropped out	Terminated	Incarcerated	Death	Other	Total
Total	1,602,871	41.0	21.9	25.6	5.9	1.8	0.2	3.6	100.0
New Mexico	558	13.4	76.3	7.2	0.5	0.9	--	1.6	100.0
New York	259,475	50.3	5.0	30.6	9.5	2.9	0.3	1.5	100.0
North Carolina	156,991	25.9	60.0	14.0	--	--	0.1	0.1	100.0
North Dakota	1,580	21.3	7.5	17.4	5	--	0.4	48.6	100.0
Ohio	27,466	30.9	5.7	28.2	22.7	3.1	0.5	8.9	100.0
Oklahoma	12,854	39.5	9.1	40.7	4	2.6	0.3	4	100.0
Pennsylvania	27,390	43.6	3.7	20.7	6.6	2.5	0.2	22.7	100.0
Puerto Rico	2,559	56.4	5.6	29.9	3.1	1.0	1.7	2.2	100.0
Rhode Island	11,677	43.1	21.1	22.2	11.6	1.6	0.3	--	100.0
South Carolina	27,635	51.3	3.9	35	6.6	0.7	0.2	2.2	100.0
South Dakota	12,612	57.3	15.5	13.4	5.6	4.2	0.1	4.0	100.0
Tennessee	15,007	54.0	2.0	24.4	15.3	2.1	0.2	2.0	100.0
Texas	20,648	52.6	6.2	21.3	10.9	--	--	9	100.0
Utah	13,491	39.0	20.4	27.9	9.0	3.5	0.3	--	100.0
Vermont	8,579	25.3	25.7	33.9	6.0	3.6	0.3	5.0	100.0
Virginia	18,401	37.8	--	--	35.0	4.4	0.5	22.3	100.0
Washington	12,956	49.6	13.3	22.4	4.7	1.8	0.1	8.1	100.0
Wisconsin	6,937	55.7	10.0	22.5	5.2	3.8	0.8	2.1	100.0
Wyoming	3,828	50.5	8.8	28.2	3.8	5.2	0.3	3.2	100.0

-- Quantity is zero; * Less than 0.05 percent.

¹ Louisiana is in the process of redesigning their data collection system; this process affects how the state is able to report discharges, thus contributing to the relatively high number of treatment dropouts.

SOURCE: Center for Behavioral Health Statistics and Quality, Substance Abuse and Mental Health Services Administration, Treatment Episode Data Set (TEDS). Data received through 11.21.18.

Table 20.1. Median length of stay (LOS) among discharges aged 12 years and older that completed treatment, by treatment service and state or jurisdiction: Number of days, 2017

<i>State or jurisdiction</i>	<i>Outpatient</i>	<i>Intensive outpatient</i>	<i>Short-term residential</i>	<i>Long-term residential</i>	<i>Hospital residential</i>	<i>Detoxification</i>	<i>Outpatient medication-assisted opioid therapy¹</i>	<i>Medication-assisted opioid detoxification²</i>
All discharges	119	82	25	78	27	4	174	6
Alabama	133	215	22	62	‡	20	167	7
Alaska	124	156	27	93	‡	2	358	4
Arizona	195	125	34	403	31	19	292	10
Arkansas	77	265	30	44	‡	28	135	28
California	150	107	28	88	‡	6	226	19
Colorado	156	64	27	46	21	1	307	9
Connecticut	92	42	28	84	40	5	255	21
Delaware	2	91	36	28	‡	4	84	‡
District of Columbia	135	63	28	60	‡	4	126	6
Florida	111	90	28	86	‡	4	190	4
Hawaii	180	92	‡	47	‡	5	89	9
Idaho	125	163	39	105	‡	4	158	‡
Illinois	80	58	28	91	‡	4	125	6
Indiana	137	120	27	65	‡	5	136	5
Iowa	92	55	28	92	19	3	141	4
Kansas	155	190	70	149	‡	4	‡	‡
Kentucky	44	8	4	42	‡	6	43	6
Louisiana	107	84	28	41	‡	5	135	‡
Maine	120	41	28	142	‡	4	99	5
Maryland	98	71	21	14	‡	3	100	15
Massachusetts	98	‡	13	157	‡	7	91	9
Michigan	121	96	17	62	‡	3	160	4
Minnesota	107	112	28	55	17	‡	144	‡
Mississippi	30	31	29	42	‡	38	112	‡
Missouri	72	117	22	‡	‡	3	201	4

Continued. See notes at end of table.

Table 20.1. Median length of stay (LOS) among discharges aged 12 years and older that completed treatment, by treatment service and state or jurisdiction: Number of days, 2017 (continued)

<i>State or jurisdiction</i>	<i>Outpatient</i>	<i>Intensive outpatient</i>	<i>Short-term residential</i>	<i>Long-term residential</i>	<i>Hospital residential</i>	<i>Detoxification</i>	<i>Outpatient medication-assisted opioid therapy¹</i>	<i>Medication-assisted opioid detoxification²</i>
All discharges	119	82	25	78	27	4	174	6
Montana	123	170	58	210	10	47	‡	‡
Nebraska	36	63	35	151	‡	1	75	15
Nevada	106	64	30	3	‡	31	191	11
New Hampshire	62	49	27	89	‡	7	89	33
New Jersey	119	78	21	132	30	5	134	5
New Mexico	37	117	28	50	‡	5	128	5
New York	182	91	17	134	‡	4	250	5
North Carolina	64	37	27	77	64	6	114	7
North Dakota	291	86	159	36	‡	52	‡	‡
Ohio	120	96	40	61	‡	10	211	21
Oklahoma	177	‡	55	45	‡	10	‡	‡
Pennsylvania	96	59	21	81	14	4	96	4
Puerto Rico	78	442	‡	247	5	5	373	‡
Rhode Island	93	30	13	36	8	5	414	61
South Carolina	94	73	36	91	‡	6	92	6
South Dakota	164	45	30	52	‡	3	150	6
Tennessee	123	48	28	89	‡	5	190	6
Texas	99	78	29	31	‡	5	139	6
Utah	167	93	81	84	‡	8	153	3
Vermont	65	58	15	158	‡	4	101	5
Virginia	137	45	7	166	‡	5	322	4
Washington	112	91	30	36	28	3	739	21
Wisconsin	109	136	28	35	1	4	442	‡
Wyoming	158	205	112	83	179	29	243	5

‡ No discharges were reported.

¹ Outpatient and intensive outpatient medication-assisted opioid therapy was planned.

² Medication-assisted opioid detoxification (free-standing, hospital, and outpatient) was planned.

NOTE: These tables exclude 25,219 residential (short-term, long-term, hospital) discharges where medication-assisted opioid therapy was planned.

SOURCE: Center for Behavioral Health Statistics and Quality, Substance Abuse and Mental Health Services Administration, Treatment Episode Data Set (TEDS). Data received through 11.21.18.

Table 20.2. Median length of stay (LOS) among discharges aged 12 to 17 years that completed treatment, by treatment service and state or jurisdiction: Number of days, 2017

<i>State or jurisdiction</i>	<i>Outpatient</i>	<i>Intensive outpatient</i>	<i>Short-term residential</i>	<i>Long-term residential</i>	<i>Hospital residential</i>	<i>Detoxification</i>	<i>Outpatient medication-assisted opioid therapy¹</i>	<i>Medication-assisted opioid detoxification²</i>
All discharges	121	97	52	60	56	5	68	18
Alabama	127	249	‡	55	‡	‡	‡	‡
Alaska	175	156	‡	113	‡	‡	‡	‡
Arizona	380	‡	‡	‡	‡	‡	‡	‡
Arkansas	140	167	77	‡	‡	‡	84	‡
California	132	113	29	85	‡	29	‡	21
Colorado	128	113	80	125	17	2	1	‡
Connecticut	426	74	‡	‡	‡	‡	‡	‡
Delaware	232	15	‡	‡	‡	‡	‡	‡
District of Columbia	120	‡	‡	29	‡	‡	‡	‡
Florida	106	‡	57	116	‡	3	‡	‡
Hawaii	207	74	‡	189	‡	‡	‡	‡
Idaho	114	193	92	‡	‡	‡	241	‡
Illinois	85	66	42	47	‡	2	‡	‡
Indiana	141	74	240	101	‡	‡	‡	‡
Iowa	78	50	97	91	100	‡	163	‡
Kansas	160	241	386	‡	‡	‡	‡	‡
Kentucky	22	1	12	95	‡	7	61	‡
Louisiana	73	68	‡	28	‡	‡	‡	‡
Maine	176	77	‡	183	‡	‡	212	‡
Maryland	70	40	14	90	‡	‡	235	‡
Massachusetts	124	‡	‡	94	‡	14	‡	16
Michigan	107	81	35	89	‡	‡	‡	12
Minnesota	108	85	30	56	‡	‡	46	‡
Mississippi	210	‡	68	‡	‡	28	‡	‡
Missouri	90	114	59	‡	‡	‡	‡	‡

Continued. See notes at end of table.

Table 20.2. Median length of stay (LOS) among discharges aged 12 to 17 years that completed treatment, by treatment service and state or jurisdiction: Number of days, 2017 (continued)

<i>State or jurisdiction</i>	<i>Outpatient</i>	<i>Intensive outpatient</i>	<i>Short-term residential</i>	<i>Long-term residential</i>	<i>Hospital residential</i>	<i>Detoxification</i>	<i>Outpatient medication-assisted opioid therapy¹</i>	<i>Medication-assisted opioid detoxification²</i>
All discharges	121	97	52	60	56	5	68	18
Montana	120	182	‡	‡	‡	61	‡	‡
Nebraska	92	59	‡	‡	‡	1	‡	‡
Nevada	49	88	32	8	‡	‡	‡	‡
New Hampshire	106	‡	31	‡	‡	‡	‡	‡
New Jersey	102	89	93	101	‡	‡	495	‡
New Mexico	‡	‡	‡	‡	‡	‡	‡	‡
New York	158	‡	20	28	‡	3	57	‡
North Carolina	92	70	74	99	‡	‡	‡	‡
North Dakota	443	96	224	22	‡	‡	‡	‡
Ohio	120	166	‡	157	‡	‡	‡	‡
Oklahoma	155	‡	‡	218	‡	‡	‡	‡
Pennsylvania	101	68	28	136	‡	4	‡	‡
Puerto Rico	‡	‡	‡	200	‡	‡	‡	‡
Rhode Island	89	‡	‡	7	‡	‡	‡	‡
South Carolina	100	107	43	91	‡	‡	77	‡
South Dakota	90	62	44	44	‡	‡	‡	‡
Tennessee	157	79	‡	24	‡	‡	‡	‡
Texas	99	69	54	39	‡	‡	‡	‡
Utah	121	136	74	86	‡	‡	59	‡
Vermont	85	27	43	‡	‡	47	‡	‡
Virginia	139	‡	‡	‡	‡	‡	‡	‡
Washington	127	91	48	75	57	‡	‡	‡
Wisconsin	61	‡	‡	‡	‡	‡	‡	‡
Wyoming	152	209	‡	81	202	‡	‡	‡

‡ No discharges were reported.

¹ Outpatient and intensive outpatient medication-assisted opioid therapy was planned.

² Medication-assisted opioid detoxification (free-standing, hospital, and outpatient) was planned.

NOTE: These tables exclude 25,219 residential (short-term, long-term, hospital) discharges where medication-assisted opioid therapy was planned.

SOURCE: Center for Behavioral Health Statistics and Quality, Substance Abuse and Mental Health Services Administration, Treatment Episode Data Set (TEDS). Data received through 11.21.18.

Table 20.3. Median length of stay (LOS) among discharges aged 18 years and older that completed treatment, by treatment service and state or jurisdiction: Number of days, 2017

<i>State or jurisdiction</i>	<i>Outpatient</i>	<i>Intensive outpatient</i>	<i>Short-term residential</i>	<i>Long-term residential</i>	<i>Hospital residential</i>	<i>Detoxification</i>	<i>Outpatient medication-assisted opioid therapy¹</i>	<i>Medication-assisted opioid detoxification²</i>
All discharges	118	81	25	78	26	4	175	6
Alabama	134	214	22	68	‡	20	167	7
Alaska	122	156	27	90	‡	2	358	4
Arizona	192	125	34	403	31	19	292	10
Arkansas	66	265	30	44	‡	28	158	28
California	154	107	27	88	‡	6	226	19
Colorado	158	58	27	45	21	1	314	9
Connecticut	92	42	28	84	40	5	255	21
Delaware	2	91	36	28	‡	4	84	‡
District of Columbia	135	63	28	77	‡	4	126	6
Florida	113	90	28	76	‡	4	190	4
Hawaii	79	96	‡	46	‡	5	89	9
Idaho	125	159	34	105	‡	4	150	‡
Illinois	79	58	28	91	‡	4	125	6
Indiana	137	120	27	65	‡	5	136	5
Iowa	94	56	28	94	16	3	132	4
Kansas	155	175	55	149	‡	4	‡	‡
Kentucky	45	8	4	30	‡	6	43	6
Louisiana	113	99	28	48	‡	5	135	‡
Maine	116	41	28	124	‡	4	99	5
Maryland	99	73	21	14	‡	3	98	15
Massachusetts	97	‡	13	158	‡	7	91	9
Michigan	122	96	16	61	‡	3	160	4
Minnesota	101	113	28	55	17	‡	144	‡
Mississippi	30	31	29	42	‡	39	112	‡
Missouri	72	118	20	‡	‡	3	201	4

Continued. See notes at end of table.

Table 20.3. Median length of stay (LOS) among discharges aged 18 years and older that completed treatment, by treatment service and state or jurisdiction: Number of days, 2017 (continued)

<i>State or jurisdiction</i>	<i>Outpatient</i>	<i>Intensive outpatient</i>	<i>Short-term residential</i>	<i>Long-term residential</i>	<i>Hospital residential</i>	<i>Detoxification</i>	<i>Outpatient medication-assisted opioid therapy¹</i>	<i>Medication-assisted opioid detoxification²</i>
All discharges	118	81	25	78	26	4	175	6
Montana	124	170	58	210	10	44	‡	‡
Nebraska	36	63	35	151	‡	1	75	15
Nevada	118	60	30	3	‡	31	191	11
New Hampshire	59	49	27	89	‡	7	89	33
New Jersey	119	78	21	132	30	5	134	5
New Mexico	37	117	28	50	‡	5	128	5
New York	182	91	17	140	‡	4	251	5
North Carolina	63	37	27	74	64	6	114	7
North Dakota	163	86	148	59	‡	52	‡	‡
Ohio	120	95	40	59	‡	10	211	21
Oklahoma	178	‡	55	44	‡	10	‡	‡
Pennsylvania	95	59	21	81	14	4	96	4
Puerto Rico	78	442	‡	250	5	5	373	‡
Rhode Island	94	30	13	90	8	5	414	61
South Carolina	93	71	31	89	‡	6	93	6
South Dakota	165	45	30	86	‡	3	150	6
Tennessee	119	46	28	89	‡	5	190	6
Texas	99	79	28	30	‡	5	139	6
Utah	176	93	84	83	‡	8	160	3
Vermont	64	59	15	158	‡	4	101	5
Virginia	137	45	7	166	‡	5	322	4
Washington	112	91	29	36	24	3	739	21
Wisconsin	110	136	28	35	1	4	442	‡
Wyoming	158	202	112	83	156	29	243	5

‡ No discharges were reported.

¹ Outpatient and intensive outpatient medication-assisted opioid therapy was planned.

² Medication-assisted opioid detoxification (free-standing, hospital, and outpatient) was planned.

NOTE: These tables exclude 25,219 residential (short-term, long-term, hospital) discharges where medication-assisted opioid therapy was planned.

SOURCE: Center for Behavioral Health Statistics and Quality, Substance Abuse and Mental Health Services Administration, Treatment Episode Data Set (TEDS). Data received through 11.21.18.

Table 21.1a. Primary substance use at admission among discharges aged 12 years and older, by state or jurisdiction: Number, 2017

<i>State or jurisdiction</i>	<i>Total</i>	<i>Alcohol</i>	<i>Opiates</i>	<i>Marijuana/hashish</i>	<i>Cocaine</i>	<i>Stimulants</i>	<i>Other¹</i>
All discharges	1,661,207	518,930	546,945	214,590	90,955	209,753	80,034
Alabama	7,261	1,726	1,540	1,730	601	1,453	211
Alaska	6,864	4,330	1,055	593	62	691	133
Arizona	29,877	8,067	6,936	5,216	791	7,162	1,705
Arkansas	8,269	2,087	1,080	1,782	409	2,613	298
California	224,689	49,360	65,578	27,284	6,943	72,911	2,613
Colorado	57,085	33,857	7,886	3,580	1,333	9,952	477
Connecticut	63,817	21,305	25,626	6,987	4,055	145	5,699
Delaware	7,529	989	4,136	330	323	39	1,712
District of Columbia	4,430	1,438	1,153	453	808	41	537
Florida	24,210	8,425	9,138	2,924	1,524	1,105	1,094
Hawaii	8,708	1,653	689	1,812	209	4,049	296
Idaho	7,756	2,560	1,027	997	30	3,078	64
Illinois	40,184	11,137	16,263	5,908	3,080	3,099	697
Indiana	21,611	6,331	5,514	4,592	966	3,098	1,110
Iowa	23,787	8,799	1,643	6,009	402	6,661	273
Kansas	12,159	3,513	927	2,418	454	4,669	178
Kentucky	58,264	10,638	22,415	8,221	1,815	12,840	2,335
Louisiana	16,229	2,151	2,383	1,162	987	1,721	7,825
Maine	7,463	2,852	3,769	372	277	100	93
Maryland	29,136	5,553	15,026	2,217	1,797	134	4,409
Massachusetts	66,485	19,565	40,080	1,830	3,257	286	1,467
Michigan	63,673	23,332	27,051	5,480	5,061	1,694	1,055
Minnesota	53,336	20,245	9,815	7,317	1,953	12,731	1,275
Mississippi	7,097	1,770	1,363	1,373	600	1,745	246
Missouri	49,373	13,911	10,840	9,036	1,747	12,674	1,165

Continued. See notes at end of table.

Table 21.1a. Primary substance use at admission among discharges aged 12 years and older, by state or jurisdiction: Number, 2017 (continued)

<i>State or jurisdiction</i>	<i>Total</i>	<i>Alcohol</i>	<i>Opiates</i>	<i>Marijuana/hashish</i>	<i>Cocaine</i>	<i>Stimulants</i>	<i>Other¹</i>
All discharges	1,661,207	518,930	546,945	214,590	90,955	209,753	80,034
Montana	3,281	1,611	300	479	17	801	73
Nebraska	10,162	5,281	397	1,106	139	2,664	575
Nevada	11,752	3,162	1,559	498	300	2,457	3,776
New Hampshire	5,782	1,484	3,342	239	365	277	75
New Jersey	70,991	19,521	35,393	9,637	3,646	550	2,244
New Mexico	558	295	102	21	35	60	45
New York	264,753	100,858	98,264	33,924	21,197	2,649	7,861
North Carolina	158,130	42,013	58,711	21,165	13,549	7,317	15,375
North Dakota	1,773	579	156	426	9	553	50
Ohio	28,827	7,331	12,018	5,303	1,869	1,088	1,218
Oklahoma	13,316	3,282	1,699	2,343	253	4,810	929
Pennsylvania	28,051	8,676	12,774	3,623	1,430	881	667
Puerto Rico	2,568	1,247	774	345	87	3	112
Rhode Island	11,859	4,994	4,970	677	713	63	442
South Carolina	31,180	13,796	3,679	7,725	1,669	2,049	2,262
South Dakota	13,196	8,264	511	1,458	59	2,379	525
Tennessee	15,497	3,954	5,674	1,820	1,393	2,305	351
Texas	22,558	5,817	5,136	4,759	1,664	4,517	665
Utah	14,506	3,141	4,828	1,974	304	4,041	218
Vermont	8,944	3,105	4,210	915	546	51	117
Virginia	19,121	5,799	5,034	3,319	1,705	975	2,289
Washington	13,986	3,602	2,731	1,739	106	2,849	2,959
Wisconsin	7,052	3,733	1,300	796	389	651	183
Wyoming	4,072	1,791	450	676	27	1,072	56

¹ This category includes admissions for use of unknown or other substances not listed above, and admissions where no substance use was reported.

SOURCE: Center for Behavioral Health Statistics and Quality, Substance Abuse and Mental Health Services Administration, Treatment Episode Data Set (TEDS). Data received through 11.21.18.

Table 21.1b. Primary substance use at admission among discharges aged 12 years and older, by state or jurisdiction: Percent distribution, 2017

<i>State or jurisdiction</i>	<i>Total</i>	<i>Alcohol</i>	<i>Opiates</i>	<i>Marijuana/hashish</i>	<i>Cocaine</i>	<i>Stimulants</i>	<i>Other¹</i>
All discharges	100.0	31.2	32.9	12.9	5.5	12.6	4.8
Alabama	100.0	23.8	21.2	23.8	8.3	20.0	2.9
Alaska	100.0	63.1	15.4	8.6	0.9	10.1	1.9
Arizona	100.0	27.0	23.2	17.5	2.6	24.0	5.7
Arkansas	100.0	25.2	13.1	21.6	4.9	31.6	3.6
California	100.0	22.0	29.2	12.1	3.1	32.4	1.2
Colorado	100.0	59.3	13.8	6.3	2.3	17.4	0.8
Connecticut	100.0	33.4	40.2	10.9	6.4	0.2	8.9
Delaware	100.0	13.1	54.9	4.4	4.3	0.5	22.7
District of Columbia	100.0	32.5	26.0	10.2	18.2	0.9	12.1
Florida	100.0	34.8	37.7	12.1	6.3	4.6	4.5
Hawaii	100.0	19.0	7.9	20.8	2.4	46.5	3.4
Idaho	100.0	33.0	13.2	12.9	0.4	39.7	0.8
Illinois	100.0	27.7	40.5	14.7	7.7	7.7	1.7
Indiana	100.0	29.3	25.5	21.2	4.5	14.3	5.1
Iowa	100.0	37.0	6.9	25.3	1.7	28.0	1.1
Kansas	100.0	28.9	7.6	19.9	3.7	38.4	1.5
Kentucky	100.0	18.3	38.5	14.1	3.1	22.0	4.0
Louisiana	100.0	13.3	14.7	7.2	6.1	10.6	48.2
Maine	100.0	38.2	50.5	5.0	3.7	1.3	1.2
Maryland	100.0	19.1	51.6	7.6	6.2	0.5	15.1
Massachusetts	100.0	29.4	60.3	2.8	4.9	0.4	2.2
Michigan	100.0	36.6	42.5	8.6	7.9	2.7	1.7
Minnesota	100.0	38.0	18.4	13.7	3.7	23.9	2.4
Mississippi	100.0	24.9	19.2	19.3	8.5	24.6	3.5
Missouri	100.0	28.2	22.0	18.3	3.5	25.7	2.4

Continued. See notes at end of table.

Table 21.1b. Primary substance use at admission among discharges aged 12 years and older, by state or jurisdiction: Percent distribution, 2017 (continued)

<i>State or jurisdiction</i>	<i>Total</i>	<i>Alcohol</i>	<i>Opiates</i>	<i>Marijuana/hashish</i>	<i>Cocaine</i>	<i>Stimulants</i>	<i>Other¹</i>
All discharges	100.0	31.2	32.9	12.9	5.5	12.6	4.8
Montana	100.0	49.1	9.1	14.6	0.5	24.4	2.2
Nebraska	100.0	52.0	3.9	10.9	1.4	26.2	5.7
Nevada	100.0	26.9	13.3	4.2	2.6	20.9	32.1
New Hampshire	100.0	25.7	57.8	4.1	6.3	4.8	1.3
New Jersey	100.0	27.5	49.9	13.6	5.1	0.8	3.2
New Mexico	100.0	52.9	18.3	3.8	6.3	10.8	8.1
New York	100.0	38.1	37.1	12.8	8.0	1.0	3.0
North Carolina	100.0	26.6	37.1	13.4	8.6	4.6	9.7
North Dakota	100.0	32.7	8.8	24.0	0.5	31.2	2.8
Ohio	100.0	25.4	41.7	18.4	6.5	3.8	4.2
Oklahoma	100.0	24.6	12.8	17.6	1.9	36.1	7.0
Pennsylvania	100.0	30.9	45.5	12.9	5.1	3.1	2.4
Puerto Rico	100.0	48.6	30.1	13.4	3.4	0.1	4.4
Rhode Island	100.0	42.1	41.9	5.7	6.0	0.5	3.7
South Carolina	100.0	44.2	11.8	24.8	5.4	6.6	7.3
South Dakota	100.0	62.6	3.9	11.0	0.4	18.0	4.0
Tennessee	100.0	25.5	36.6	11.7	9.0	14.9	2.3
Texas	100.0	25.8	22.8	21.1	7.4	20.0	2.9
Utah	100.0	21.7	33.3	13.6	2.1	27.9	1.5
Vermont	100.0	34.7	47.1	10.2	6.1	0.6	1.3
Virginia	100.0	30.3	26.3	17.4	8.9	5.1	12.0
Washington	100.0	25.8	19.5	12.4	0.8	20.4	21.2
Wisconsin	100.0	52.9	18.4	11.3	5.5	9.2	2.6
Wyoming	100.0	44.0	11.1	16.6	0.7	26.3	1.4

¹ This category includes admissions for use of unknown or other substances not listed above, and admissions where no substance use was reported.

SOURCE: Center for Behavioral Health Statistics and Quality, Substance Abuse and Mental Health Services Administration, Treatment Episode Data Set (TEDS). Data received through 11.21.18.

Table 21.2a. Primary substance use at discharge among discharges aged 12 years and older, by state or jurisdiction: Number, 2017

<i>State or jurisdiction</i>	<i>Total</i>	<i>Alcohol</i>	<i>Opiates</i>	<i>Marijuana/hashish</i>	<i>Cocaine</i>	<i>Stimulants</i>	<i>Other¹</i>
All discharges	1,661,207	458,121	475,685	197,552	84,928	204,005	240,916
Alabama	7,261	1,721	1,523	1,727	602	1,458	230
Alaska	6,864	4,284	1,061	562	58	705	194
Arizona	29,877	7,670	6,843	4,839	757	7,065	2,703
Arkansas	8,269	2,086	1,069	1,778	408	2,607	321
California	224,689	47,091	60,960	25,181	6,646	71,631	13,180
Colorado	57,085	33,845	7,853	3,576	1,333	9,954	524
Connecticut	63,817	21,520	25,843	7,008	4,246	149	5,051
Delaware	7,529	1,004	4,159	343	338	41	1,644
District of Columbia	4,430	1,433	1,150	451	803	44	549
Florida	24,210	8,428	9,006	2,877	1,432	1,098	1,369
Hawaii	8,708	1,607	690	1,771	210	4,057	373
Idaho	7,756	2,550	1,027	989	33	3,085	72
Illinois	40,184	10,352	15,612	5,012	2,835	3,634	2,739
Indiana	21,611	6,328	5,503	4,585	967	3,106	1,122
Iowa	23,787	6,692	921	4,557	248	4,641	6,728
Kansas	12,159	1,770	311	1,138	172	1,558	7,210
Kentucky	58,264	10,601	22,295	8,209	1,790	12,752	2,617
Louisiana	16,229	1,391	1,369	639	672	1,388	10,770
Maine	7,463	2,835	3,738	379	282	97	132
Maryland	29,136	5,193	14,819	2,093	1,800	133	5,098
Massachusetts	66,485	19,645	38,569	2,051	3,657	347	2,216
Michigan	63,673	23,212	26,903	5,417	5,045	1,711	1,385
Minnesota	53,336	20,298	9,430	6,079	1,702	12,721	3,106
Mississippi	7,097	1,485	1,178	1,210	521	1,498	1,205
Missouri	49,373	13,924	10,842	9,048	1,750	12,721	1,088

Continued. See notes at end of table.

Table 21.2a. Primary substance use at discharge among discharges aged 12 years and older, by state or jurisdiction: Number, 2017 (continued)

<i>State or jurisdiction</i>	<i>Total</i>	<i>Alcohol</i>	<i>Opiates</i>	<i>Marijuana/hashish</i>	<i>Cocaine</i>	<i>Stimulants</i>	<i>Other¹</i>
All discharges	1,661,207	458,121	475,685	197,552	84,928	204,005	240,916
Montana	3,281	1,624	298	452	17	835	55
Nebraska	10,162	5,417	409	1,129	144	2,712	351
Nevada	11,752	3,802	1,976	563	348	2,997	2,066
New Hampshire	5,782	1,481	3,315	240	368	280	98
New Jersey	70,991	2,656	8,119	2,285	1,474	226	56,231
New Mexico	558	294	97	19	37	62	49
New York	264,753	65,949	65,511	33,303	18,540	2,501	78,949
North Carolina	158,130	41,733	59,103	21,022	13,489	7,280	15,503
North Dakota	1,773	578	155	375	7	605	53
Ohio	28,827	6,677	11,088	4,693	1,723	1,027	3,619
Oklahoma	13,316	3,296	1,702	2,301	254	4,860	903
Pennsylvania	28,051	8,631	12,630	3,607	1,419	877	887
Puerto Rico	2,568	1,223	548	127	71	--	599
Rhode Island	11,859	3,916	3,789	537	800	80	2,737
South Carolina	31,180	13,730	3,657	7,728	1,708	2,057	2,300
South Dakota	13,196	8,235	508	1,458	61	2,376	558
Tennessee	15,497	3,915	5,580	1,787	1,375	2,268	572
Texas	22,558	5,796	5,123	4,754	1,682	4,515	688
Utah	14,506	3,211	4,738	1,937	302	4,014	304
Vermont	8,944	3,134	4,154	888	563	56	149
Virginia	19,121	5,833	5,110	3,266	1,682	1,028	2,202
Washington	13,986	4,500	3,649	2,112	139	3,408	178
Wisconsin	7,052	3,734	1,305	775	391	667	180
Wyoming	4,072	1,791	447	675	27	1,073	59

-- Quantity is zero.

¹ This category includes admissions for use of unknown or other substances not listed above, and admissions where no substance use was reported.

SOURCE: Center for Behavioral Health Statistics and Quality, Substance Abuse and Mental Health Services Administration, Treatment Episode Data Set (TEDS). Data received through 11.21.18.

Table 21.2b. Primary substance use at discharge among discharges aged 12 years and older, by state or jurisdiction: Percent distribution, 2017

<i>State or jurisdiction</i>	<i>Total</i>	<i>Alcohol</i>	<i>Opiates</i>	<i>Marijuana/hashish</i>	<i>Cocaine</i>	<i>Stimulants</i>	<i>Other¹</i>
All discharges	100.0	27.6	28.6	11.9	5.1	12.3	14.5
Alabama	100.0	23.7	21.0	23.8	8.3	20.1	3.2
Alaska	100.0	62.4	15.5	8.2	0.8	10.3	2.8
Arizona	100.0	25.7	22.9	16.2	2.5	23.6	9.0
Arkansas	100.0	25.2	12.9	21.5	4.9	31.5	3.9
California	100.0	21.0	27.1	11.2	3.0	31.9	5.9
Colorado	100.0	59.3	13.8	6.3	2.3	17.4	0.9
Connecticut	100.0	33.7	40.5	11.0	6.7	0.2	7.9
Delaware	100.0	13.3	55.2	4.6	4.5	0.5	21.8
District of Columbia	100.0	32.3	26.0	10.2	18.1	1.0	12.4
Florida	100.0	34.8	37.2	11.9	5.9	4.5	5.7
Hawaii	100.0	18.5	7.9	20.3	2.4	46.6	4.3
Idaho	100.0	32.9	13.2	12.8	0.4	39.8	0.9
Illinois	100.0	25.8	38.9	12.5	7.1	9.0	6.8
Indiana	100.0	29.3	25.5	21.2	4.5	14.4	5.2
Iowa	100.0	28.1	3.9	19.2	1.0	19.5	28.3
Kansas	100.0	14.6	2.6	9.4	1.4	12.8	59.3
Kentucky	100.0	18.2	38.3	14.1	3.1	21.9	4.5
Louisiana	100.0	8.6	8.4	3.9	4.1	8.6	66.4
Maine	100.0	38.0	50.1	5.1	3.8	1.3	1.8
Maryland	100.0	17.8	50.9	7.2	6.2	0.5	17.5
Massachusetts	100.0	29.5	58.0	3.1	5.5	0.5	3.3
Michigan	100.0	36.5	42.3	8.5	7.9	2.7	2.2
Minnesota	100.0	38.1	17.7	11.4	3.2	23.9	5.8
Mississippi	100.0	20.9	16.6	17.0	7.3	21.1	17.0
Missouri	100.0	28.2	22.0	18.3	3.5	25.8	2.2

Continued. See notes at end of table.

Table 21.2b. Primary substance use at discharge among discharges aged 12 years and older, by state or jurisdiction: Percent distribution, 2017 (continued)

<i>State or jurisdiction</i>	<i>Total</i>	<i>Alcohol</i>	<i>Opiates</i>	<i>Marijuana/hashish</i>	<i>Cocaine</i>	<i>Stimulants</i>	<i>Other¹</i>
All discharges	100.0	27.6	28.6	11.9	5.1	12.3	14.5
Montana	100.0	49.5	9.1	13.8	0.5	25.4	1.7
Nebraska	100.0	53.3	4.0	11.1	1.4	26.7	3.5
Nevada	100.0	32.4	16.8	4.8	3.0	25.5	17.6
New Hampshire	100.0	25.6	57.3	4.2	6.4	4.8	1.7
New Jersey	100.0	3.7	11.4	3.2	2.1	0.3	79.2
New Mexico	100.0	52.7	17.4	3.4	6.6	11.1	8.8
New York	100.0	24.9	24.7	12.6	7.0	0.9	29.8
North Carolina	100.0	26.4	37.4	13.3	8.5	4.6	9.8
North Dakota	100.0	32.6	8.7	21.2	0.4	34.1	3.0
Ohio	100.0	23.2	38.5	16.3	6.0	3.6	12.6
Oklahoma	100.0	24.8	12.8	17.3	1.9	36.5	6.8
Pennsylvania	100.0	30.8	45.0	12.9	5.1	3.1	3.2
Puerto Rico	100.0	47.6	21.3	4.9	2.8	--	23.3
Rhode Island	100.0	33.0	32.0	4.5	6.7	0.7	23.1
South Carolina	100.0	44.0	11.7	24.8	5.5	6.6	7.4
South Dakota	100.0	62.4	3.8	11.0	0.5	18.0	4.2
Tennessee	100.0	25.3	36.0	11.5	8.9	14.6	3.7
Texas	100.0	25.7	22.7	21.1	7.5	20.0	3.0
Utah	100.0	22.1	32.7	13.4	2.1	27.7	2.1
Vermont	100.0	35.0	46.4	9.9	6.3	0.6	1.7
Virginia	100.0	30.5	26.7	17.1	8.8	5.4	11.5
Washington	100.0	32.2	26.1	15.1	1.0	24.4	1.3
Wisconsin	100.0	52.9	18.5	11.0	5.5	9.5	2.6
Wyoming	100.0	44.0	11.0	16.6	0.7	26.4	1.4

-- Quantity is zero.

¹ This category includes admissions for use of unknown or other substances not listed above, and admissions where no substance use was reported.

SOURCE: Center for Behavioral Health Statistics and Quality, Substance Abuse and Mental Health Services Administration, Treatment Episode Data Set (TEDS). Data received through 11.21.18.

Table 21.3a. Primary substance use at admission among discharges aged 12 to 17 years, by state or jurisdiction: Number, 2017

<i>State or jurisdiction</i>	<i>Total</i>	<i>Alcohol</i>	<i>Opiates</i>	<i>Marijuana/hashish</i>	<i>Cocaine</i>	<i>Stimulants</i>	<i>Other¹</i>
All discharges	58,336	5,984	1,309	44,146	597	2,617	3,683
Alabama	469	39	14	369	2	26	19
Alaska	253	47	7	153	2	22	22
Arizona	483	61	22	292	4	35	69
Arkansas	617	58	9	487	4	30	29
California	14,325	1,681	142	11,097	183	935	287
Colorado	1,258	88	53	935	24	127	31
Connecticut	5	--	--	1	--	--	4
Delaware	21	1	--	13	--	--	7
District of Columbia	65	3	--	61	--	--	1
Florida	1,797	90	18	1,551	16	29	93
Hawaii	2,003	457	4	1,246	9	31	256
Idaho	489	50	18	325	1	84	11
Illinois	1,646	101	40	1,314	16	87	88
Indiana	574	71	11	435	5	23	29
Iowa	1,624	206	16	1,289	5	64	44
Kansas	761	73	11	597	12	53	15
Kentucky	1,481	120	64	1,109	29	112	47
Louisiana	587	9	11	319	5	21	222
Maine	231	45	15	155	4	5	7
Maryland	815	33	46	574	7	--	155
Massachusetts	1,078	151	116	645	65	6	95
Michigan	1,108	180	28	862	9	11	18
Minnesota	2,461	213	69	1,862	38	188	91
Mississippi	255	17	6	190	2	25	15
Missouri	2,935	184	59	2,380	9	225	78

Continued. See notes at end of table.

Table 21.3a. Primary substance use at admission among discharges aged 12 to 17 years, by state or jurisdiction: Number, 2017 (continued)

<i>State or jurisdiction</i>	<i>Total</i>	<i>Alcohol</i>	<i>Opiates</i>	<i>Marijuana/hashish</i>	<i>Cocaine</i>	<i>Stimulants</i>	<i>Other¹</i>
All discharges	58,336	5,984	1,309	44,146	597	2,617	3,683
Montana	194	28	2	136	3	15	10
Nebraska	38	9	--	19	--	2	8
Nevada	373	42	7	125	3	23	173
New Hampshire	89	15	6	56	--	--	12
New Jersey	998	58	22	884	6	2	26
New Mexico	--	--	--	--	--	--	--
New York	5,278	517	219	4,205	60	33	244
North Carolina	1,139	59	16	940	6	18	100
North Dakota	193	38	3	134	--	11	7
Ohio	1,361	131	34	1,003	9	28	156
Oklahoma	462	48	12	353	2	41	6
Pennsylvania	661	85	21	525	1	8	21
Puerto Rico	9	1	--	6	--	--	2
Rhode Island	182	13	3	130	4	--	32
South Carolina	3,545	236	36	2,510	11	64	688
South Dakota	584	194	5	337	--	33	15
Tennessee	490	32	7	392	2	24	33
Texas	1,910	59	25	1,664	26	69	67
Utah	1,015	113	23	833	4	31	11
Vermont	365	69	20	260	2	2	12
Virginia	720	71	10	528	4	5	102
Washington	1,030	85	52	618	3	61	211
Wisconsin	115	18	--	88	--	3	6
Wyoming	244	85	7	139	--	5	8

-- Quantity is zero.

¹ This category includes admissions for use of unknown or other substances not listed above, and admissions where no substance use was reported.

SOURCE: Center for Behavioral Health Statistics and Quality, Substance Abuse and Mental Health Services Administration, Treatment Episode Data Set (TEDS). Data received through 11.21.18.

Table 21.3b. Primary substance use at admission among discharges aged 12 to 17 years, by state or jurisdiction: Percent distribution, 2017

<i>State or jurisdiction</i>	<i>Total</i>	<i>Alcohol</i>	<i>Opiates</i>	<i>Marijuana/hashish</i>	<i>Cocaine</i>	<i>Stimulants</i>	<i>Other¹</i>
All discharges	100.0	10.3	2.2	75.7	1.0	4.5	6.3
Alabama	100.0	8.3	3.0	78.7	0.4	5.5	4.1
Alaska	100.0	18.6	2.8	60.5	0.8	8.7	8.7
Arizona	100.0	12.6	4.6	60.5	0.8	7.2	14.3
Arkansas	100.0	9.4	1.5	78.9	0.6	4.9	4.7
California	100.0	11.7	1.0	77.5	1.3	6.5	2.0
Colorado	100.0	7.0	4.2	74.3	1.9	10.1	2.5
Connecticut	100.0	--	--	20.0	--	--	80.0
Delaware	100.0	4.8	--	61.9	--	--	33.3
District of Columbia	100.0	4.6	--	93.8	--	--	1.5
Florida	100.0	5.0	1.0	86.3	0.9	1.6	5.2
Hawaii	100.0	22.8	0.2	62.2	0.4	1.5	12.8
Idaho	100.0	10.2	3.7	66.5	0.2	17.2	2.2
Illinois	100.0	6.1	2.4	79.8	1.0	5.3	5.3
Indiana	100.0	12.4	1.9	75.8	0.9	4.0	5.1
Iowa	100.0	12.7	1.0	79.4	0.3	3.9	2.7
Kansas	100.0	9.6	1.4	78.4	1.6	7.0	2.0
Kentucky	100.0	8.1	4.3	74.9	2.0	7.6	3.2
Louisiana	100.0	1.5	1.9	54.3	0.9	3.6	37.8
Maine	100.0	19.5	6.5	67.1	1.7	2.2	3.0
Maryland	100.0	4.0	5.6	70.4	0.9	--	19.0
Massachusetts	100.0	14.0	10.8	59.8	6.0	0.6	8.8
Michigan	100.0	16.2	2.5	77.8	0.8	1.0	1.6
Minnesota	100.0	8.7	2.8	75.7	1.5	7.6	3.7
Mississippi	100.0	6.7	2.4	74.5	0.8	9.8	5.9
Missouri	100.0	6.3	2.0	81.1	0.3	7.7	2.7

Continued. See notes at end of table.

Table 21.3b. Primary substance use at admission among discharges aged 12 to 17 years, by state or jurisdiction: Percent distribution, 2017 (continued)

<i>State or jurisdiction</i>	<i>Total</i>	<i>Alcohol</i>	<i>Opiates</i>	<i>Marijuana/hashish</i>	<i>Cocaine</i>	<i>Stimulants</i>	<i>Other¹</i>
All discharges	100.0	10.3	2.2	75.7	1.0	4.5	6.3
Montana	100.0	14.4	1.0	70.1	1.5	7.7	5.2
Nebraska	100.0	23.7	--	50.0	--	5.3	21.1
Nevada	100.0	11.3	1.9	33.5	0.8	6.2	46.4
New Hampshire	100.0	16.9	6.7	62.9	--	--	13.5
New Jersey	100.0	5.8	2.2	88.6	0.6	0.2	2.6
New Mexico	--	--	--	--	--	--	--
New York	100.0	9.8	4.1	79.7	1.1	0.6	4.6
North Carolina	100.0	5.2	1.4	82.5	0.5	1.6	8.8
North Dakota	100.0	19.7	1.6	69.4	--	5.7	3.6
Ohio	100.0	9.6	2.5	73.7	0.7	2.1	11.5
Oklahoma	100.0	10.4	2.6	76.4	0.4	8.9	1.3
Pennsylvania	100.0	12.9	3.2	79.4	0.2	1.2	3.2
Puerto Rico	100.0	11.1	--	66.7	--	--	22.2
Rhode Island	100.0	7.1	1.6	71.4	2.2	--	17.6
South Carolina	100.0	6.7	1.0	70.8	0.3	1.8	19.4
South Dakota	100.0	33.2	0.9	57.7	--	5.7	2.6
Tennessee	100.0	6.5	1.4	80.0	0.4	4.9	6.7
Texas	100.0	3.1	1.3	87.1	1.4	3.6	3.5
Utah	100.0	11.1	2.3	82.1	0.4	3.1	1.1
Vermont	100.0	18.9	5.5	71.2	0.5	0.5	3.3
Virginia	100.0	9.9	1.4	73.3	0.6	0.7	14.2
Washington	100.0	8.3	5.0	60.0	0.3	5.9	20.5
Wisconsin	100.0	15.7	--	76.5	--	2.6	5.2
Wyoming	100.0	34.8	2.9	57.0	--	2.0	3.3

-- Quantity is zero.

¹ This category includes admissions for use of unknown or other substances not listed above, and admissions where no substance use was reported.

SOURCE: Center for Behavioral Health Statistics and Quality, Substance Abuse and Mental Health Services Administration, Treatment Episode Data Set (TEDS). Data received through 11.21.18.

Table 21.4a. Primary substance use at discharge among discharges aged 12 to 17 years, by state or jurisdiction: Number, 2017

<i>State or jurisdiction</i>	<i>Total</i>	<i>Alcohol</i>	<i>Opiates</i>	<i>Marijuana/hashish</i>	<i>Cocaine</i>	<i>Stimulants</i>	<i>Other¹</i>
All discharges	58,336	5,894	1,249	41,940	566	2,715	5,972
Alabama	469	32	15	374	3	25	20
Alaska	253	50	7	152	1	22	21
Arizona	483	53	13	251	1	27	138
Arkansas	617	58	9	486	4	29	31
California	14,325	1,625	135	10,519	172	884	990
Colorado	1,258	87	53	934	24	127	33
Connecticut	5	--	--	1	--	--	4
Delaware	21	--	--	6	--	1	14
District of Columbia	65	3	--	61	--	--	1
Florida	1,797	88	19	1,552	18	30	90
Hawaii	2,003	418	4	1,222	9	33	317
Idaho	489	50	17	321	2	85	14
Illinois	1,646	97	36	1,079	18	286	130
Indiana	574	72	11	435	5	25	26
Iowa	1,624	175	13	1,043	6	50	337
Kansas	761	48	4	284	8	15	402
Kentucky	1,481	118	64	1,119	29	100	51
Louisiana	587	8	7	248	7	15	302
Maine	231	44	18	154	4	5	6
Maryland	815	33	54	542	11	1	174
Massachusetts	1,078	162	105	656	63	2	90
Michigan	1,108	182	28	853	11	11	23
Minnesota	2,461	314	72	1,706	23	193	153
Mississippi	255	16	6	176	2	25	30
Missouri	2,935	184	59	2,389	8	225	70

Continued. See notes at end of table.

Table 21.4a. Primary substance use at discharge among discharges aged 12 to 17 years, by state or jurisdiction: Number, 2017 (continued)

<i>State or jurisdiction</i>	<i>Total</i>	<i>Alcohol</i>	<i>Opiates</i>	<i>Marijuana/hashish</i>	<i>Cocaine</i>	<i>Stimulants</i>	<i>Other¹</i>
All discharges	58,336	5,894	1,249	41,940	566	2,715	5,972
Montana	194	26	2	139	2	16	9
Nebraska	38	10	--	18	--	2	8
Nevada	373	42	8	162	3	25	133
New Hampshire	89	15	6	56	--	--	12
New Jersey	998	23	8	340	2	1	624
New Mexico	--	--	--	--	--	--	--
New York	5,278	510	194	4,197	58	33	286
North Carolina	1,139	53	18	952	5	19	92
North Dakota	193	51	4	118	--	16	4
Ohio	1,361	95	36	899	6	24	301
Oklahoma	462	47	11	345	2	42	15
Pennsylvania	661	83	21	522	1	8	26
Puerto Rico	9	--	--	5	--	--	4
Rhode Island	182	14	4	105	4	--	55
South Carolina	3,545	238	35	2,528	11	64	669
South Dakota	584	196	5	335	--	33	15
Tennessee	490	30	8	382	2	25	43
Texas	1,910	58	24	1,668	25	68	67
Utah	1,015	134	22	809	4	28	18
Vermont	365	66	20	263	2	2	12
Virginia	720	70	8	547	5	9	81
Washington	1,030	113	59	760	5	75	18
Wisconsin	115	18	--	88	--	4	5
Wyoming	244	85	7	139	--	5	8

-- Quantity is zero.

¹ This category includes admissions for use of unknown or other substances not listed above, and admissions where no substance use was reported.

SOURCE: Center for Behavioral Health Statistics and Quality, Substance Abuse and Mental Health Services Administration, Treatment Episode Data Set (TEDS). Data received through 11.21.18.

Table 21.4b. Primary substance use at discharge among discharges aged 12 to 17 years, by state or jurisdiction: Percent distribution, 2017

<i>State or jurisdiction</i>	<i>Total</i>	<i>Alcohol</i>	<i>Opiates</i>	<i>Marijuana/hashish</i>	<i>Cocaine</i>	<i>Stimulants</i>	<i>Other¹</i>
All discharges	100.0	10.1	2.1	71.9	1.0	4.7	10.2
Alabama	100.0	6.8	3.2	79.7	0.6	5.3	4.3
Alaska	100.0	19.8	2.8	60.1	0.4	8.7	8.3
Arizona	100.0	11.0	2.7	52.0	0.2	5.6	28.6
Arkansas	100.0	9.4	1.5	78.8	0.6	4.7	5.0
California	100.0	11.3	0.9	73.4	1.2	6.2	6.9
Colorado	100.0	6.9	4.2	74.2	1.9	10.1	2.6
Connecticut	100.0	--	--	20.0	--	--	80.0
Delaware	100.0	--	--	28.6	--	4.8	66.7
District of Columbia	100.0	4.6	--	93.8	--	--	1.5
Florida	100.0	4.9	1.1	86.4	1.0	1.7	5.0
Hawaii	100.0	20.9	0.2	61.0	0.4	1.6	15.8
Idaho	100.0	10.2	3.5	65.6	0.4	17.4	2.9
Illinois	100.0	5.9	2.2	65.6	1.1	17.4	7.9
Indiana	100.0	12.5	1.9	75.8	0.9	4.4	4.5
Iowa	100.0	10.8	0.8	64.2	0.4	3.1	20.8
Kansas	100.0	6.3	0.5	37.3	1.1	2.0	52.8
Kentucky	100.0	8.0	4.3	75.6	2.0	6.8	3.4
Louisiana	100.0	1.4	1.2	42.2	1.2	2.6	51.4
Maine	100.0	19.0	7.8	66.7	1.7	2.2	2.6
Maryland	100.0	4.0	6.6	66.5	1.3	0.1	21.3
Massachusetts	100.0	15.0	9.7	60.9	5.8	0.2	8.3
Michigan	100.0	16.4	2.5	77.0	1.0	1.0	2.1
Minnesota	100.0	12.8	2.9	69.3	0.9	7.8	6.2
Mississippi	100.0	6.3	2.4	69.0	0.8	9.8	11.8
Missouri	100.0	6.3	2.0	81.4	0.3	7.7	2.4

Continued. See notes at end of table.

Table 21.4b. Primary substance use at discharge among discharges aged 12 to 17 years, by state or jurisdiction: Percent distribution, 2017 (continued)

<i>State or jurisdiction</i>	<i>Total</i>	<i>Alcohol</i>	<i>Opiates</i>	<i>Marijuana/hashish</i>	<i>Cocaine</i>	<i>Stimulants</i>	<i>Other¹</i>
All discharges	100.0	10.1	2.1	71.9	1.0	4.7	10.2
Montana	100.0	13.4	1.0	71.6	1.0	8.2	4.6
Nebraska	100.0	26.3	--	47.4	--	5.3	21.1
Nevada	100.0	11.3	2.1	43.4	0.8	6.7	35.7
New Hampshire	100.0	16.9	6.7	62.9	--	--	13.5
New Jersey	100.0	2.3	0.8	34.1	0.2	0.1	62.5
New Mexico	--	--	--	--	--	--	--
New York	100.0	9.7	3.7	79.5	1.1	0.6	5.4
North Carolina	100.0	4.7	1.6	83.6	0.4	1.7	8.1
North Dakota	100.0	26.4	2.1	61.1	--	8.3	2.1
Ohio	100.0	7.0	2.6	66.1	0.4	1.8	22.1
Oklahoma	100.0	10.2	2.4	74.7	0.4	9.1	3.2
Pennsylvania	100.0	12.6	3.2	79.0	0.2	1.2	3.9
Puerto Rico	100.0	--	--	55.6	--	--	44.4
Rhode Island	100.0	7.7	2.2	57.7	2.2	--	30.2
South Carolina	100.0	6.7	1.0	71.3	0.3	1.8	18.9
South Dakota	100.0	33.6	0.9	57.4	--	5.7	2.6
Tennessee	100.0	6.1	1.6	78.0	0.4	5.1	8.8
Texas	100.0	3.0	1.3	87.3	1.3	3.6	3.5
Utah	100.0	13.2	2.2	79.7	0.4	2.8	1.8
Vermont	100.0	18.1	5.5	72.1	0.5	0.5	3.3
Virginia	100.0	9.7	1.1	76.0	0.7	1.3	11.3
Washington	100.0	11.0	5.7	73.8	0.5	7.3	1.7
Wisconsin	100.0	15.7	--	76.5	--	3.5	4.3
Wyoming	100.0	34.8	2.9	57.0	--	2.0	3.3

-- Quantity is zero.

¹ This category includes admissions for use of unknown or other substances not listed above, and admissions where no substance use was reported.

SOURCE: Center for Behavioral Health Statistics and Quality, Substance Abuse and Mental Health Services Administration, Treatment Episode Data Set (TEDS). Data received through 11.21.18.

Table 21.5a. Primary substance use at admission among discharges aged 18 years and older, by state or jurisdiction: Number, 2017

<i>State or jurisdiction</i>	<i>Total</i>	<i>Alcohol</i>	<i>Opiates</i>	<i>Marijuana/hashish</i>	<i>Cocaine</i>	<i>Stimulants</i>	<i>Other¹</i>
All discharges	1,602,871	512,946	545,636	170,444	90,358	207,136	76,351
Alabama	6,792	1,687	1,526	1,361	599	1,427	192
Alaska	6,611	4,283	1,048	440	60	669	111
Arizona	29,394	8,006	6,914	4,924	787	7,127	1,636
Arkansas	7,652	2,029	1,071	1,295	405	2,583	269
California	210,364	47,679	65,436	16,187	6,760	71,976	2,326
Colorado	55,827	33,769	7,833	2,645	1,309	9,825	446
Connecticut	63,812	21,305	25,626	6,986	4,055	145	5,695
Delaware	7,508	988	4,136	317	323	39	1,705
District of Columbia	4,365	1,435	1,153	392	808	41	536
Florida	22,413	8,335	9,120	1,373	1,508	1,076	1,001
Hawaii	6,705	1,196	685	566	200	4,018	40
Idaho	7,267	2,510	1,009	672	29	2,994	53
Illinois	38,538	11,036	16,223	4,594	3,064	3,012	609
Indiana	21,037	6,260	5,503	4,157	961	3,075	1,081
Iowa	22,163	8,593	1,627	4,720	397	6,597	229
Kansas	11,398	3,440	916	1,821	442	4,616	163
Kentucky	56,783	10,518	22,351	7,112	1,786	12,728	2,288
Louisiana	15,642	2,142	2,372	843	982	1,700	7,603
Maine	7,232	2,807	3,754	217	273	95	86
Maryland	28,321	5,520	14,980	1,643	1,790	134	4,254
Massachusetts	65,407	19,414	39,964	1,185	3,192	280	1,372
Michigan	62,565	23,152	27,023	4,618	5,052	1,683	1,037
Minnesota	50,875	20,032	9,746	5,455	1,915	12,543	1,184
Mississippi	6,842	1,753	1,357	1,183	598	1,720	231
Missouri	46,438	13,727	10,781	6,656	1,738	12,449	1,087

Continued. See notes at end of table.

Table 21.5a. Primary substance use at admission among discharges aged 18 years and older, by state or jurisdiction: Number, 2017 (continued)

<i>State or jurisdiction</i>	<i>Total</i>	<i>Alcohol</i>	<i>Opiates</i>	<i>Marijuana/hashish</i>	<i>Cocaine</i>	<i>Stimulants</i>	<i>Other¹</i>
All discharges	1,602,871	512,946	545,636	170,444	90,358	207,136	76,351
Montana	3,087	1,583	298	343	14	786	63
Nebraska	10,124	5,272	397	1,087	139	2,662	567
Nevada	11,379	3,120	1,552	373	297	2,434	3,603
New Hampshire	5,693	1,469	3,336	183	365	277	63
New Jersey	69,993	19,463	35,371	8,753	3,640	548	2,218
New Mexico	558	295	102	21	35	60	45
New York	259,475	100,341	98,045	29,719	21,137	2,616	7,617
North Carolina	156,991	41,954	58,695	20,225	13,543	7,299	15,275
North Dakota	1,580	541	153	292	9	542	43
Ohio	27,466	7,200	11,984	4,300	1,860	1,060	1,062
Oklahoma	12,854	3,234	1,687	1,990	251	4,769	923
Pennsylvania	27,390	8,591	12,753	3,098	1,429	873	646
Puerto Rico	2,559	1,246	774	339	87	3	110
Rhode Island	11,677	4,981	4,967	547	709	63	410
South Carolina	27,635	13,560	3,643	5,215	1,658	1,985	1,574
South Dakota	12,612	8,070	506	1,121	59	2,346	510
Tennessee	15,007	3,922	5,667	1,428	1,391	2,281	318
Texas	20,648	5,758	5,111	3,095	1,638	4,448	598
Utah	13,491	3,028	4,805	1,141	300	4,010	207
Vermont	8,579	3,036	4,190	655	544	49	105
Virginia	18,401	5,728	5,024	2,791	1,701	970	2,187
Washington	12,956	3,517	2,679	1,121	103	2,788	2,748
Wisconsin	6,937	3,715	1,300	708	389	648	177
Wyoming	3,828	1,706	443	537	27	1,067	48

¹ This category includes admissions for use of unknown or other substances not listed above, and admissions where no substance use was reported.

SOURCE: Center for Behavioral Health Statistics and Quality, Substance Abuse and Mental Health Services Administration, Treatment Episode Data Set (TEDS). Data received through 11.21.18.

Table 21.5b. Primary substance use at admission among discharges aged 18 years and older, by state or jurisdiction: Percent distribution, 2017

<i>State or jurisdiction</i>	<i>Total</i>	<i>Alcohol</i>	<i>Opiates</i>	<i>Marijuana/hashish</i>	<i>Cocaine</i>	<i>Stimulants</i>	<i>Other¹</i>
All discharges	100.0	32.0	34.0	10.6	5.6	12.9	4.8
Alabama	100.0	24.8	22.5	20.0	8.8	21.0	2.8
Alaska	100.0	64.8	15.9	6.7	0.9	10.1	1.7
Arizona	100.0	27.2	23.5	16.8	2.7	24.2	5.6
Arkansas	100.0	26.5	14.0	16.9	5.3	33.8	3.5
California	100.0	22.7	31.1	7.7	3.2	34.2	1.1
Colorado	100.0	60.5	14.0	4.7	2.3	17.6	0.8
Connecticut	100.0	33.4	40.2	10.9	6.4	0.2	8.9
Delaware	100.0	13.2	55.1	4.2	4.3	0.5	22.7
District of Columbia	100.0	32.9	26.4	9.0	18.5	0.9	12.3
Florida	100.0	37.2	40.7	6.1	6.7	4.8	4.5
Hawaii	100.0	17.8	10.2	8.4	3.0	59.9	0.6
Idaho	100.0	34.5	13.9	9.2	0.4	41.2	0.7
Illinois	100.0	28.6	42.1	11.9	8.0	7.8	1.6
Indiana	100.0	29.8	26.2	19.8	4.6	14.6	5.1
Iowa	100.0	38.8	7.3	21.3	1.8	29.8	1.0
Kansas	100.0	30.2	8.0	16.0	3.9	40.5	1.4
Kentucky	100.0	18.5	39.4	12.5	3.1	22.4	4.0
Louisiana	100.0	13.7	15.2	5.4	6.3	10.9	48.6
Maine	100.0	38.8	51.9	3.0	3.8	1.3	1.2
Maryland	100.0	19.5	52.9	5.8	6.3	0.5	15.0
Massachusetts	100.0	29.7	61.1	1.8	4.9	0.4	2.1
Michigan	100.0	37.0	43.2	7.4	8.1	2.7	1.7
Minnesota	100.0	39.4	19.2	10.7	3.8	24.7	2.3
Mississippi	100.0	25.6	19.8	17.3	8.7	25.1	3.4
Missouri	100.0	29.6	23.2	14.3	3.7	26.8	2.3

Continued. See notes at end of table.

Table 21.5b. Primary substance use at admission among discharges aged 18 years and older, by state or jurisdiction: Percent distribution, 2017 (continued)

<i>State or jurisdiction</i>	<i>Total</i>	<i>Alcohol</i>	<i>Opiates</i>	<i>Marijuana/hashish</i>	<i>Cocaine</i>	<i>Stimulants</i>	<i>Other¹</i>
All discharges	100.0	32.0	34.0	10.6	5.6	12.9	4.8
Montana	100.0	51.3	9.7	11.1	0.5	25.5	2.0
Nebraska	100.0	52.1	3.9	10.7	1.4	26.3	5.6
Nevada	100.0	27.4	13.6	3.3	2.6	21.4	31.7
New Hampshire	100.0	25.8	58.6	3.2	6.4	4.9	1.1
New Jersey	100.0	27.8	50.5	12.5	5.2	0.8	3.2
New Mexico	100.0	52.9	18.3	3.8	6.3	10.8	8.1
New York	100.0	38.7	37.8	11.5	8.1	1.0	2.9
North Carolina	100.0	26.7	37.4	12.9	8.6	4.6	9.7
North Dakota	100.0	34.2	9.7	18.5	0.6	34.3	2.7
Ohio	100.0	26.2	43.6	15.7	6.8	3.9	3.9
Oklahoma	100.0	25.2	13.1	15.5	2.0	37.1	7.2
Pennsylvania	100.0	31.4	46.6	11.3	5.2	3.2	2.4
Puerto Rico	100.0	48.7	30.2	13.2	3.4	0.1	4.3
Rhode Island	100.0	42.7	42.5	4.7	6.1	0.5	3.5
South Carolina	100.0	49.1	13.2	18.9	6.0	7.2	5.7
South Dakota	100.0	64.0	4.0	8.9	0.5	18.6	4.0
Tennessee	100.0	26.1	37.8	9.5	9.3	15.2	2.1
Texas	100.0	27.9	24.8	15.0	7.9	21.5	2.9
Utah	100.0	22.4	35.6	8.5	2.2	29.7	1.5
Vermont	100.0	35.4	48.8	7.6	6.3	0.6	1.2
Virginia	100.0	31.1	27.3	15.2	9.2	5.3	11.9
Washington	100.0	27.1	20.7	8.7	0.8	21.5	21.2
Wisconsin	100.0	53.6	18.7	10.2	5.6	9.3	2.6
Wyoming	100.0	44.6	11.6	14.0	0.7	27.9	1.3

¹ This category includes admissions for use of unknown or other substances not listed above, and admissions where no substance use was reported.

SOURCE: Center for Behavioral Health Statistics and Quality, Substance Abuse and Mental Health Services Administration, Treatment Episode Data Set (TEDS). Data received through 11.21.18.

Table 21.6a. Primary substance use at discharge, among discharges aged 18 years and older, by and state or jurisdiction: Number, 2017

<i>State or jurisdiction</i>	<i>Total</i>	<i>Alcohol</i>	<i>Opiates</i>	<i>Marijuana/hashish</i>	<i>Cocaine</i>	<i>Stimulants</i>	<i>Other¹</i>
All discharges	1,602,871	452,227	474,436	155,612	84,362	201,290	234,944
Alabama	6,792	1,689	1,508	1,353	599	1,433	210
Alaska	6,611	4,234	1,054	410	57	683	173
Arizona	29,394	7,617	6,830	4,588	756	7,038	2,565
Arkansas	7,652	2,028	1,060	1,292	404	2,578	290
California	210,364	45,466	60,825	14,662	6,474	70,747	12,190
Colorado	55,827	33,758	7,800	2,642	1,309	9,827	491
Connecticut	63,812	21,520	25,843	7,007	4,246	149	5,047
Delaware	7,508	1,004	4,159	337	338	40	1,630
District of Columbia	4,365	1,430	1,150	390	803	44	548
Florida	22,413	8,340	8,987	1,325	1,414	1,068	1,279
Hawaii	6,705	1,189	686	549	201	4,024	56
Idaho	7,267	2,500	1,010	668	31	3,000	58
Illinois	38,538	10,255	15,576	3,933	2,817	3,348	2,609
Indiana	21,037	6,256	5,492	4,150	962	3,081	1,096
Iowa	22,163	6,517	908	3,514	242	4,591	6,391
Kansas	11,398	1,722	307	854	164	1,543	6,808
Kentucky	56,783	10,483	22,231	7,090	1,761	12,652	2,566
Louisiana	15,642	1,383	1,362	391	665	1,373	10,468
Maine	7,232	2,791	3,720	225	278	92	126
Maryland	28,321	5,160	14,765	1,551	1,789	132	4,924
Massachusetts	65,407	19,483	38,464	1,395	3,594	345	2,126
Michigan	62,565	23,030	26,875	4,564	5,034	1,700	1,362
Minnesota	50,875	19,984	9,358	4,373	1,679	12,528	2,953
Mississippi	6,842	1,469	1,172	1,034	519	1,473	1,175
Missouri	46,438	13,740	10,783	6,659	1,742	12,496	1,018

Continued. See notes at end of table.

Table 21.6a. Primary substance use at discharge, among discharges aged 18 years and older, by and state or jurisdiction: Number, 2017 (continued)

<i>State or jurisdiction</i>	<i>Total</i>	<i>Alcohol</i>	<i>Opiates</i>	<i>Marijuana/hashish</i>	<i>Cocaine</i>	<i>Stimulants</i>	<i>Other¹</i>
All discharges	1,602,871	452,227	474,436	155,612	84,362	201,290	234,944
Montana	3,087	1,598	296	313	15	819	46
Nebraska	10,124	5,407	409	1,111	144	2,710	343
Nevada	11,379	3,760	1,968	401	345	2,972	1,933
New Hampshire	5,693	1,466	3,309	184	368	280	86
New Jersey	69,993	2,633	8,111	1,945	1,472	225	55,607
New Mexico	558	294	97	19	37	62	49
New York	259,475	65,439	65,317	29,106	18,482	2,468	78,663
North Carolina	156,991	41,680	59,085	20,070	13,484	7,261	15,411
North Dakota	1,580	527	151	257	7	589	49
Ohio	27,466	6,582	11,052	3,794	1,717	1,003	3,318
Oklahoma	12,854	3,249	1,691	1,956	252	4,818	888
Pennsylvania	27,390	8,548	12,609	3,085	1,418	869	861
Puerto Rico	2,559	1,223	548	122	71	--	595
Rhode Island	11,677	3,902	3,785	432	796	80	2,682
South Carolina	27,635	13,492	3,622	5,200	1,697	1,993	1,631
South Dakota	12,612	8,039	503	1,123	61	2,343	543
Tennessee	15,007	3,885	5,572	1,405	1,373	2,243	529
Texas	20,648	5,738	5,099	3,086	1,657	4,447	621
Utah	13,491	3,077	4,716	1,128	298	3,986	286
Vermont	8,579	3,068	4,134	625	561	54	137
Virginia	18,401	5,763	5,102	2,719	1,677	1,019	2,121
Washington	12,956	4,387	3,590	1,352	134	3,333	160
Wisconsin	6,937	3,716	1,305	687	391	663	175
Wyoming	3,828	1,706	440	536	27	1,068	51

-- Quantity is zero.

¹ This category includes admissions for use of unknown or other substances not listed above, and admissions where no substance use was reported.

SOURCE: Center for Behavioral Health Statistics and Quality, Substance Abuse and Mental Health Services Administration, Treatment Episode Data Set (TEDS). Data received through 11.21.18.

Table 21.6b. Primary substance use at discharge among discharges aged 18 years and older, by state or jurisdiction: Percent distribution, 2017

<i>State or jurisdiction</i>	<i>Total</i>	<i>Alcohol</i>	<i>Opiates</i>	<i>Marijuana/hashish</i>	<i>Cocaine</i>	<i>Stimulants</i>	<i>Other¹</i>
All discharges	100.0	28.2	29.6	9.7	5.3	12.6	14.7
Alabama	100.0	24.9	22.2	19.9	8.8	21.1	3.1
Alaska	100.0	64.0	15.9	6.2	0.9	10.3	2.6
Arizona	100.0	25.9	23.2	15.6	2.6	23.9	8.7
Arkansas	100.0	26.5	13.9	16.9	5.3	33.7	3.8
California	100.0	21.6	28.9	7.0	3.1	33.6	5.8
Colorado	100.0	60.5	14.0	4.7	2.3	17.6	0.9
Connecticut	100.0	33.7	40.5	11.0	6.7	0.2	7.9
Delaware	100.0	13.4	55.4	4.5	4.5	0.5	21.7
District of Columbia	100.0	32.8	26.3	8.9	18.4	1.0	12.6
Florida	100.0	37.2	40.1	5.9	6.3	4.8	5.7
Hawaii	100.0	17.7	10.2	8.2	3.0	60.0	0.8
Idaho	100.0	34.4	13.9	9.2	0.4	41.3	0.8
Illinois	100.0	26.6	40.4	10.2	7.3	8.7	6.8
Indiana	100.0	29.7	26.1	19.7	4.6	14.6	5.2
Iowa	100.0	29.4	4.1	15.9	1.1	20.7	28.8
Kansas	100.0	15.1	2.7	7.5	1.4	13.5	59.7
Kentucky	100.0	18.5	39.2	12.5	3.1	22.3	4.5
Louisiana	100.0	8.8	8.7	2.5	4.3	8.8	66.9
Maine	100.0	38.6	51.4	3.1	3.8	1.3	1.7
Maryland	100.0	18.2	52.1	5.5	6.3	0.5	17.4
Massachusetts	100.0	29.8	58.8	2.1	5.5	0.5	3.3
Michigan	100.0	36.8	43.0	7.3	8.0	2.7	2.2
Minnesota	100.0	39.3	18.4	8.6	3.3	24.6	5.8
Mississippi	100.0	21.5	17.1	15.1	7.6	21.5	17.2
Missouri	100.0	29.6	23.2	14.3	3.8	26.9	2.2

Continued. See notes at end of table.

Table 21.6b. Primary substance use at discharge among discharges aged 18 years and older, by state or jurisdiction: Percent distribution, 2017 (continued)

<i>State or jurisdiction</i>	<i>Total</i>	<i>Alcohol</i>	<i>Opiates</i>	<i>Marijuana/hashish</i>	<i>Cocaine</i>	<i>Stimulants</i>	<i>Other¹</i>
All discharges	100.0	28.2	29.6	9.7	5.3	12.6	14.7
Montana	100.0	51.8	9.6	10.1	0.5	26.5	1.5
Nebraska	100.0	53.4	4.0	11.0	1.4	26.8	3.4
Nevada	100.0	33.0	17.3	3.5	3.0	26.1	17.0
New Hampshire	100.0	25.8	58.1	3.2	6.5	4.9	1.5
New Jersey	100.0	3.8	11.6	2.8	2.1	0.3	79.4
New Mexico	100.0	52.7	17.4	3.4	6.6	11.1	8.8
New York	100.0	25.2	25.2	11.2	7.1	1.0	30.3
North Carolina	100.0	26.5	37.6	12.8	8.6	4.6	9.8
North Dakota	100.0	33.4	9.6	16.3	0.4	37.3	3.1
Ohio	100.0	24.0	40.2	13.8	6.3	3.7	12.1
Oklahoma	100.0	25.3	13.2	15.2	2.0	37.5	6.9
Pennsylvania	100.0	31.2	46.0	11.3	5.2	3.2	3.1
Puerto Rico	100.0	47.8	21.4	4.8	2.8	--	23.3
Rhode Island	100.0	33.4	32.4	3.7	6.8	0.7	23.0
South Carolina	100.0	48.8	13.1	18.8	6.1	7.2	5.9
South Dakota	100.0	63.7	4.0	8.9	0.5	18.6	4.3
Tennessee	100.0	25.9	37.1	9.4	9.1	14.9	3.5
Texas	100.0	27.8	24.7	14.9	8.0	21.5	3.0
Utah	100.0	22.8	35.0	8.4	2.2	29.5	2.1
Vermont	100.0	35.8	48.2	7.3	6.5	0.6	1.6
Virginia	100.0	31.3	27.7	14.8	9.1	5.5	11.5
Washington	100.0	33.9	27.7	10.4	1.0	25.7	1.2
Wisconsin	100.0	53.6	18.8	9.9	5.6	9.6	2.5
Wyoming	100.0	44.6	11.5	14.0	0.7	27.9	1.3

-- Quantity is zero.

¹ This category includes admissions for use of unknown or other substances not listed above, and admissions where no substance use was reported.

SOURCE: Center for Behavioral Health Statistics and Quality, Substance Abuse and Mental Health Services Administration, Treatment Episode Data Set (TEDS). Data received through 11.21.18.

Table 22.1. Number of arrests in the 30 days prior to admission among discharges aged 12 years and older, by state or jurisdiction: Number and percent distribution, 2017

State or jurisdiction	Number				Percent			
	Total	None	Once	Two or more times	Total	None	Once	Two or more times
All discharges	1,465,305	1,352,350	95,704	17,251	100.0	92.3	6.5	1.2
Alabama	7,253	6,555	633	65	100.0	90.4	8.7	0.9
Alaska	6,814	6,243	508	63	100.0	91.6	7.5	0.9
Arizona	29,852	26,621	2,322	909	100.0	89.2	7.8	3.0
Arkansas	8,259	7,203	946	110	100.0	87.2	11.5	1.3
California	143,728	130,531	11,529	1,668	100.0	90.8	8.0	1.2
Colorado	56,995	53,572	2,773	650	100.0	94.0	4.9	1.1
Connecticut	58,871	54,313	3,575	983	100.0	92.3	6.1	1.7
Delaware	5,610	4,957	353	300	100.0	88.4	6.3	5.3
District of Columbia	4,421	4,161	237	23	100.0	94.1	5.4	0.5
Florida	24,195	22,041	1,428	726	100.0	91.1	5.9	3.0
Hawaii	8,678	8,147	506	25	100.0	93.9	5.8	0.3
Idaho	7,751	6,950	767	34	100.0	89.7	9.9	0.4
Illinois	40,126	37,051	2,771	304	100.0	92.3	6.9	0.8
Indiana	21,559	19,193	1,843	523	100.0	89.0	8.5	2.4
Iowa	23,774	20,908	2,655	211	100.0	87.9	11.2	0.9
Kansas	12,148	11,003	986	159	100.0	90.6	8.1	1.3
Kentucky	58,202	55,557	2,485	160	100.0	95.5	4.3	0.3
Louisiana	10,011	9,289	674	48	100.0	92.8	6.7	0.5
Maine	7,453	6,929	488	36	100.0	93.0	6.5	0.5
Maryland	27,373	25,244	1,960	169	100.0	92.2	7.2	0.6
Massachusetts	66,250	62,548	3,310	392	100.0	94.4	5.0	0.6
Michigan	63,459	59,254	3,845	360	100.0	93.4	6.1	0.6
Minnesota	52,438	46,335	5,515	588	100.0	88.4	10.5	1.1
Mississippi	7,067	5,635	1,028	404	100.0	79.7	14.5	5.7
Missouri	49,091	45,132	3,545	414	100.0	91.9	7.2	0.8

Continued. See notes at end of table.

Table 22.1. Number of arrests in the 30 days prior to admission among discharges aged 12 years and older, by state or jurisdiction: Number and percent distribution, 2017 (continued)

State or jurisdiction	Number				Percent			
	Total	None	Once	Two or more times	Total	None	Once	Two or more times
All discharges	1,465,305	1,352,350	95,704	17,251	100.0	92.3	6.5	1.2
Montana	3,280	2,993	259	28	100.0	91.3	7.9	0.9
Nebraska	9,935	9,184	664	87	100.0	92.4	6.7	0.9
Nevada	7,261	5,643	379	1,239	100.0	77.7	5.2	17.1
New Hampshire	5,766	5,048	645	73	100.0	87.5	11.2	1.3
New Jersey	70,727	66,762	3,207	758	100.0	94.4	4.5	1.1
New Mexico	315	309	5	1	100.0	98.1	1.6	0.3
New York	190,856	177,557	12,389	910	100.0	93.0	6.5	0.5
North Carolina	157,809	152,753	4,254	802	100.0	96.8	2.7	0.5
North Dakota	1,755	1,428	295	32	100.0	81.4	16.8	1.8
Ohio	27,428	24,438	2,825	165	100.0	89.1	10.3	0.6
Oklahoma	13,309	12,143	1,085	81	100.0	91.2	8.2	0.6
Pennsylvania	27,926	26,198	1,443	285	100.0	93.8	5.2	1.0
Puerto Rico	2,554	2,431	116	7	100.0	95.2	4.5	0.3
Rhode Island	10,985	10,441	506	38	100.0	95.0	4.6	0.3
South Carolina	30,450	28,968	1,407	75	100.0	95.1	4.6	0.2
South Dakota	13,183	11,206	1,679	298	100.0	85.0	12.7	2.3
Tennessee	15,484	13,957	1,397	130	100.0	90.1	9.0	0.8
Texas	22,548	21,087	1,295	166	100.0	93.5	5.7	0.7
Utah	14,471	11,630	2,237	604	100.0	80.4	15.5	4.2
Vermont	8,928	8,374	505	49	100.0	93.8	5.7	0.5
Virginia	17,298	14,533	1,133	1,632	100.0	84.0	6.5	9.4
Washington	1,379	1,220	147	12	100.0	88.5	10.7	0.9
Wisconsin	6,240	5,151	657	432	100.0	82.5	10.5	6.9
Wyoming	4,040	3,524	493	23	100.0	87.2	12.2	0.6

NOTE: Excludes admissions for which the number of times the client was arrested for any cause during the 30 days preceding the date of admission to treatment was missing.

SOURCE: Center for Behavioral Health Statistics and Quality, Substance Abuse and Mental Health Services Administration, Treatment Episode Data Set (TEDS). Data received through 11.21.18.

Table 22.2. Number of arrests in the 30 days prior to discharge among discharges aged 12 years and older, by state or jurisdiction: Number and percent distribution, 2017

State or jurisdiction	Number				Percent			
	Total	None	Once	Two or more times	Total	None	Once	Two or more times
All discharges	1,385,266	1,306,457	62,275	16,534	100.0	94.3	4.5	1.2
Alabama	7,242	6,989	231	22	100.0	96.5	3.2	0.3
Alaska	6,668	6,270	309	89	100.0	94.0	4.6	1.3
Arizona	29,797	26,941	2,054	802	100.0	90.4	6.9	2.7
Arkansas	8,233	7,905	203	125	100.0	96.0	2.5	1.5
California	167,239	160,215	5,880	1,144	100.0	95.8	3.5	0.7
Colorado	57,001	45,695	5,209	6,097	100.0	80.2	9.1	10.7
Connecticut	57,698	53,857	3,123	718	100.0	93.3	5.4	1.2
Delaware	5,656	5,214	301	141	100.0	92.2	5.3	2.5
District of Columbia	4,412	4,350	51	11	100.0	98.6	1.2	0.2
Florida	24,171	22,993	956	222	100.0	95.1	4.0	0.9
Hawaii	8,532	8,289	214	29	100.0	97.2	2.5	0.3
Idaho	7,743	6,937	739	67	100.0	89.6	9.5	0.9
Illinois	40,037	38,352	1,534	151	100.0	95.8	3.8	0.4
Indiana	21,558	19,272	1,793	493	100.0	89.4	8.3	2.3
Iowa	16,228	15,280	873	75	100.0	94.2	5.4	0.5
Kansas	12,140	12,070	65	5	100.0	99.4	0.5	*
Kentucky	58,171	55,590	2,422	159	100.0	95.6	4.2	0.3
Louisiana	6,351	6,039	300	12	100.0	95.1	4.7	0.2
Maine	7,433	7,013	393	27	100.0	94.3	5.3	0.4
Maryland	26,413	24,350	1,826	237	100.0	92.2	6.9	0.9
Massachusetts	61,875	60,758	983	134	100.0	98.2	1.6	0.2
Michigan	63,374	61,227	1,915	232	100.0	96.6	3.0	0.4
Minnesota	50,946	48,009	2,270	667	100.0	94.2	4.5	1.3
Mississippi	7,062	6,958	42	62	100.0	98.5	0.6	0.9
Missouri	42,428	39,127	2,953	348	100.0	92.2	7.0	0.8

Continued. See notes at end of table.

Table 22.2. Number of arrests in the 30 days prior to discharge among discharges aged 12 years and older, by state or jurisdiction: Number and percent distribution, 2017 (continued)

State or jurisdiction	Number				Percent			
	Total	None	Once	Two or more times	Total	None	Once	Two or more times
All discharges	1,385,266	1,306,457	62,275	16,534	100.0	94.3	4.5	1.2
Montana	3,277	3,143	123	11	100.0	95.9	3.8	0.3
Nebraska	9,970	9,236	657	77	100.0	92.6	6.6	0.8
Nevada	10,093	9,766	281	46	100.0	96.8	2.8	0.5
New Hampshire	5,667	5,465	179	23	100.0	96.4	3.2	0.4
New Jersey	70,766	67,933	2,450	383	100.0	96.0	3.5	0.5
New Mexico	308	308	--	--	100.0	100.0	--	--
New York	191,088	181,787	8,598	703	100.0	95.1	4.5	0.4
North Carolina	97,473	93,831	3,276	366	100.0	96.3	3.4	0.4
North Dakota	1,376	1,164	189	23	100.0	84.6	13.7	1.7
Ohio	27,392	24,419	2,810	163	100.0	89.1	10.3	0.6
Oklahoma	13,290	12,788	458	44	100.0	96.2	3.4	0.3
Pennsylvania	27,917	27,065	809	43	100.0	96.9	2.9	0.2
Puerto Rico	1,663	1,617	46	--	100.0	97.2	2.8	--
Rhode Island	9,961	9,705	213	43	100.0	97.4	2.1	0.4
South Carolina	19,376	18,957	391	28	100.0	97.8	2.0	0.1
South Dakota	13,171	11,691	1,276	204	100.0	88.8	9.7	1.5
Tennessee	11,192	11,045	113	34	100.0	98.7	1.0	0.3
Texas	22,525	22,149	263	113	100.0	98.3	1.2	0.5
Utah	14,423	13,025	1,246	152	100.0	90.3	8.6	1.1
Vermont	8,912	8,380	402	130	100.0	94.0	4.5	1.5
Virginia	17,313	14,450	1,194	1,669	100.0	83.5	6.9	9.6
Washington	1,156	1,072	78	6	100.0	92.7	6.7	0.5
Wisconsin	4,729	4,258	281	190	100.0	90.0	5.9	4.0
Wyoming	3,820	3,503	303	14	100.0	91.7	7.9	0.4

-- Quantity is zero; * Less than 0.05 percent.

NOTE: Excludes admissions for which the number of times the client was arrested for any cause during the 30 days preceding the date of discharge from treatment was missing.

SOURCE: Center for Behavioral Health Statistics and Quality, Substance Abuse and Mental Health Services Administration, Treatment Episode Data Set (TEDS). Data received through 11.21.18.

Table 22.3. Number of arrests in 30 days prior to admission among discharges aged 12 to 17 years, by state or jurisdiction: Number and percent distribution, 2017

State or jurisdiction	Number				Percent			
	Total	None	Once	Two or more times	Total	None	Once	Two or more times
All discharges	51,654	45,814	5,205	635	100.0	88.7	10.1	1.2
Alabama	469	403	61	5	100.0	85.9	13.0	1.1
Alaska	253	207	43	3	100.0	81.8	17.0	1.2
Arizona	483	378	75	30	100.0	78.3	15.5	6.2
Arkansas	617	497	113	7	100.0	80.6	18.3	1.1
California	9,270	8,466	745	59	100.0	91.3	8.0	0.6
Colorado	1,257	1,141	105	11	100.0	90.8	8.4	0.9
Connecticut	4	3	1	--	100.0	75.0	25.0	--
Delaware	18	10	8	--	100.0	55.6	44.4	--
District of Columbia	65	49	16	--	100.0	75.4	24.6	--
Florida	1,795	1,384	322	89	100.0	77.1	17.9	5.0
Hawaii	2,002	1,907	87	8	100.0	95.3	4.3	0.4
Idaho	489	387	98	4	100.0	79.1	20.0	0.8
Illinois	1,646	1,292	332	22	100.0	78.5	20.2	1.3
Indiana	572	485	76	11	100.0	84.8	13.3	1.9
Iowa	1,624	1,430	175	19	100.0	88.1	10.8	1.2
Kansas	761	654	96	11	100.0	85.9	12.6	1.4
Kentucky	1,478	1,380	97	1	100.0	93.4	6.6	0.1
Louisiana	472	441	29	2	100.0	93.4	6.1	0.4
Maine	231	194	32	5	100.0	84.0	13.9	2.2
Maryland	765	658	96	11	100.0	86.0	12.5	1.4
Massachusetts	1,064	971	86	7	100.0	91.3	8.1	0.7
Michigan	1,103	1,012	87	4	100.0	91.7	7.9	0.4
Minnesota	2,442	2,160	255	27	100.0	88.5	10.4	1.1
Mississippi	253	163	90	--	100.0	64.4	35.6	--
Missouri	2,924	2,601	292	31	100.0	89.0	10.0	1.1

Continued. See notes at end of table.

Table 22.3. Number of arrests in 30 days prior to admission among discharges aged 12 to 17 years, by state or jurisdiction: Number and percent distribution, 2017 (continued)

State or jurisdiction	Number				Percent			
	Total	None	Once	Two or more times	Total	None	Once	Two or more times
All discharges	51,654	45,814	5,205	635	100.0	88.7	10.1	1.2
Montana	193	168	22	3	100.0	87.0	11.4	1.6
Nebraska	36	35	1	--	100.0	97.2	2.8	--
Nevada	265	243	20	2	100.0	91.7	7.5	0.8
New Hampshire	89	86	3	--	100.0	96.6	3.4	--
New Jersey	993	919	65	9	100.0	92.5	6.5	0.9
New Mexico	--	--	--	--	--	--	--	--
New York	5,220	4,802	389	29	100.0	92.0	7.5	0.6
North Carolina	1,138	1,086	20	32	100.0	95.4	1.8	2.8
North Dakota	191	136	51	4	100.0	71.2	26.7	2.1
Ohio	1,290	1,114	167	9	100.0	86.4	12.9	0.7
Oklahoma	462	422	37	3	100.0	91.3	8.0	0.6
Pennsylvania	661	623	37	1	100.0	94.3	5.6	0.2
Puerto Rico	9	6	3	--	100.0	66.7	33.3	--
Rhode Island	114	106	7	1	100.0	93.0	6.1	0.9
South Carolina	3,493	3,314	170	9	100.0	94.9	4.9	0.3
South Dakota	584	430	114	40	100.0	73.6	19.5	6.8
Tennessee	490	441	46	3	100.0	90.0	9.4	0.6
Texas	1,909	1,538	348	23	100.0	80.6	18.2	1.2
Utah	1,015	801	181	33	100.0	78.9	17.8	3.3
Vermont	365	339	19	7	100.0	92.9	5.2	1.9
Virginia	671	568	48	55	100.0	84.6	7.2	8.2
Washington	52	45	5	2	100.0	86.5	9.6	3.8
Wisconsin	115	107	7	1	100.0	93.0	6.1	0.9
Wyoming	242	212	28	2	100.0	87.6	11.6	0.8

-- Quantity is zero.

NOTE: Excludes admissions for which the number of times the client was arrested for any cause during the 30 days preceding the date of admission to treatment was missing.

SOURCE: Center for Behavioral Health Statistics and Quality, Substance Abuse and Mental Health Services Administration, Treatment Episode Data Set (TEDS). Data received through 11.21.18.

Table 22.4. Number of arrests in the 30 days prior to discharge among discharges aged 12 to 17 years, by state or jurisdiction: Number and percent distribution, 2017

State or jurisdiction	Number				Percent			
	Total	None	Once	Two or more times	Total	None	Once	Two or more times
All discharges	49,497	46,415	2,623	459	100.0	93.8	5.3	0.9
Alabama	469	464	4	1	100.0	98.9	0.9	0.2
Alaska	250	227	18	5	100.0	90.8	7.2	2.0
Arizona	480	394	56	30	100.0	82.1	11.7	6.3
Arkansas	611	524	58	29	100.0	85.8	9.5	4.7
California	9,855	9,549	274	32	100.0	96.9	2.8	0.3
Colorado	1,258	1,101	99	58	100.0	87.5	7.9	4.6
Connecticut	4	4	--	--	100.0	100.0	--	--
Delaware	17	13	4	--	100.0	76.5	23.5	--
District of Columbia	65	59	6	--	100.0	90.8	9.2	--
Florida	1,796	1,532	226	38	100.0	85.3	12.6	2.1
Hawaii	1,895	1,843	41	11	100.0	97.3	2.2	0.6
Idaho	489	420	62	7	100.0	85.9	12.7	1.4
Illinois	1,612	1,502	103	7	100.0	93.2	6.4	0.4
Indiana	573	494	72	7	100.0	86.2	12.6	1.2
Iowa	1,305	1,246	52	7	100.0	95.5	4.0	0.5
Kansas	760	758	2	--	100.0	99.7	0.3	--
Kentucky	1,478	1,383	94	1	100.0	93.6	6.4	0.1
Louisiana	345	336	8	1	100.0	97.4	2.3	0.3
Maine	231	222	9	--	100.0	96.1	3.9	--
Maryland	786	708	71	7	100.0	90.1	9.0	0.9
Massachusetts	1,011	987	23	1	100.0	97.6	2.3	0.1
Michigan	1,091	1,019	63	9	100.0	93.4	5.8	0.8
Minnesota	2,409	2,281	109	19	100.0	94.7	4.5	0.8
Mississippi	254	237	17	--	100.0	93.3	6.7	--
Missouri	2,722	2,478	228	16	100.0	91.0	8.4	0.6

Continued. See notes at end of table.

Table 22.4. Number of arrests in the 30 days prior to discharge among discharges aged 12 to 17 years, by state or jurisdiction: Number and percent distribution, 2017 (continued)

State or jurisdiction	Number				Percent			
	Total	None	Once	Two or more times	Total	None	Once	Two or more times
All discharges	49,497	46,415	2,623	459	100.0	93.8	5.3	0.9
Montana	194	191	2	1	100.0	98.5	1.0	0.5
Nebraska	37	37	--	--	100.0	100.0	--	--
Nevada	274	262	10	2	100.0	95.6	3.6	0.7
New Hampshire	89	87	1	1	100.0	97.8	1.1	1.1
New Jersey	995	947	42	6	100.0	95.2	4.2	0.6
New Mexico	--	--	--	--	--	--	--	--
New York	5,222	4,954	247	21	100.0	94.9	4.7	0.4
North Carolina	827	782	15	30	100.0	94.6	1.8	3.6
North Dakota	161	134	24	3	100.0	83.2	14.9	1.9
Ohio	1,290	1,113	168	9	100.0	86.3	13.0	0.7
Oklahoma	460	437	23	--	100.0	95.0	5.0	--
Pennsylvania	660	637	22	1	100.0	96.5	3.3	0.2
Puerto Rico	5	5	--	--	100.0	100.0	--	--
Rhode Island	128	127	1	--	100.0	99.2	0.8	--
South Carolina	2,211	2,122	86	3	100.0	96.0	3.9	0.1
South Dakota	584	526	54	4	100.0	90.1	9.2	0.7
Tennessee	257	247	9	1	100.0	96.1	3.5	0.4
Texas	1,909	1,861	44	4	100.0	97.5	2.3	0.2
Utah	1,013	912	88	13	100.0	90.0	8.7	1.3
Vermont	365	344	8	13	100.0	94.2	2.2	3.6
Virginia	679	562	58	59	100.0	82.8	8.5	8.7
Washington	44	39	5	--	100.0	88.6	11.4	--
Wisconsin	99	94	5	--	100.0	94.9	5.1	--
Wyoming	228	214	12	2	100.0	93.9	5.3	0.9

-- Quantity is zero.

NOTES: Excludes admissions for which the number of times the client was arrested for any cause during the 30 days preceding the date of discharge from treatment was missing.

SOURCE: Center for Behavioral Health Statistics and Quality, Substance Abuse and Mental Health Services Administration, Treatment Episode Data Set (TEDS). Data received through 11.21.18.

Table 22.5. Number of arrests in the 30 days prior to admission among discharges aged 18 years and older, by state or jurisdiction: Number and percent distribution, 2017

State or jurisdiction	Number				Percent			
	Total	None	Once	Two or more times	Total	None	Once	Two or more times
All discharges	1,413,651	1,306,536	90,499	16,616	100.0	92.4	6.4	1.2
Alabama	6,784	6,152	572	60	100.0	90.7	8.4	0.9
Alaska	6,561	6,036	465	60	100.0	92.0	7.1	0.9
Arizona	29,369	26,243	2,247	879	100.0	89.4	7.7	3.0
Arkansas	7,642	6,706	833	103	100.0	87.8	10.9	1.3
California	134,458	122,065	10,784	1,609	100.0	90.8	8.0	1.2
Colorado	55,738	52,431	2,668	639	100.0	94.1	4.8	1.1
Connecticut	58,867	54,310	3,574	983	100.0	92.3	6.1	1.7
Delaware	5,592	4,947	345	300	100.0	88.5	6.2	5.4
District of Columbia	4,356	4,112	221	23	100.0	94.4	5.1	0.5
Florida	22,400	20,657	1,106	637	100.0	92.2	4.9	2.8
Hawaii	6,676	6,240	419	17	100.0	93.5	6.3	0.3
Idaho	7,262	6,563	669	30	100.0	90.4	9.2	0.4
Illinois	38,480	35,759	2,439	282	100.0	92.9	6.3	0.7
Indiana	20,987	18,708	1,767	512	100.0	89.1	8.4	2.4
Iowa	22,150	19,478	2,480	192	100.0	87.9	11.2	0.9
Kansas	11,387	10,349	890	148	100.0	90.9	7.8	1.3
Kentucky	56,724	54,177	2,388	159	100.0	95.5	4.2	0.3
Louisiana	9,539	8,848	645	46	100.0	92.8	6.8	0.5
Maine	7,222	6,735	456	31	100.0	93.3	6.3	0.4
Maryland	26,608	24,586	1,864	158	100.0	92.4	7.0	0.6
Massachusetts	65,186	61,577	3,224	385	100.0	94.5	4.9	0.6
Michigan	62,356	58,242	3,758	356	100.0	93.4	6.0	0.6
Minnesota	49,996	44,175	5,260	561	100.0	88.4	10.5	1.1
Mississippi	6,814	5,472	938	404	100.0	80.3	13.8	5.9
Missouri	46,167	42,531	3,253	383	100.0	92.1	7.0	0.8

Continued. See notes at end of table.

Table 22.5. Number of arrests in the 30 days prior to admission among discharges aged 18 years and older, by state or jurisdiction: Number and percent distribution, 2017 (continued)

State or jurisdiction	Number				Percent			
	Total	None	Once	Two or more times	Total	None	Once	Two or more times
All discharges	1,413,651	1,306,536	90,499	16,616	100.0	92.4	6.4	1.2
Montana	3,087	2,825	237	25	100.0	91.5	7.7	0.8
Nebraska	9,899	9,149	663	87	100.0	92.4	6.7	0.9
Nevada	6,996	5,400	359	1,237	100.0	77.2	5.1	17.7
New Hampshire	5,677	4,962	642	73	100.0	87.4	11.3	1.3
New Jersey	69,734	65,843	3,142	749	100.0	94.4	4.5	1.1
New Mexico	315	309	5	1	100.0	98.1	1.6	0.3
New York	185,636	172,755	12,000	881	100.0	93.1	6.5	0.5
North Carolina	156,671	151,667	4,234	770	100.0	96.8	2.7	0.5
North Dakota	1,564	1,292	244	28	100.0	82.6	15.6	1.8
Ohio	26,138	23,324	2,658	156	100.0	89.2	10.2	0.6
Oklahoma	12,847	11,721	1,048	78	100.0	91.2	8.2	0.6
Pennsylvania	27,265	25,575	1,406	284	100.0	93.8	5.2	1.0
Puerto Rico	2,545	2,425	113	7	100.0	95.3	4.4	0.3
Rhode Island	10,871	10,335	499	37	100.0	95.1	4.6	0.3
South Carolina	26,957	25,654	1,237	66	100.0	95.2	4.6	0.2
South Dakota	12,599	10,776	1,565	258	100.0	85.5	12.4	2.0
Tennessee	14,994	13,516	1,351	127	100.0	90.1	9.0	0.8
Texas	20,639	19,549	947	143	100.0	94.7	4.6	0.7
Utah	13,456	10,829	2,056	571	100.0	80.5	15.3	4.2
Vermont	8,563	8,035	486	42	100.0	93.8	5.7	0.5
Virginia	16,627	13,965	1,085	1,577	100.0	84.0	6.5	9.5
Washington	1,327	1,175	142	10	100.0	88.5	10.7	0.8
Wisconsin	6,125	5,044	650	431	100.0	82.4	10.6	7.0
Wyoming	3,798	3,312	465	21	100.0	87.2	12.2	0.6

NOTES: Excludes admissions for which the number of times the client was arrested for any cause during the 30 days preceding the date of admission to treatment was missing.

SOURCE: Center for Behavioral Health Statistics and Quality, Substance Abuse and Mental Health Services Administration, Treatment Episode Data Set (TEDS). Data received through 11.21.18.

Table 22.6. Number of arrests in the 30 days prior to discharge among discharges aged 18 years and older, by state or jurisdiction: Number and percent distribution, 2017

State or jurisdiction	Number				Percent			
	Total	None	Once	Two or more times	Total	None	Once	Two or more times
All discharges	1,335,769	1,260,042	59,652	16,075	100.0	94.3	4.5	1.2
Alabama	6,773	6,525	227	21	100.0	96.3	3.4	0.3
Alaska	6,418	6,043	291	84	100.0	94.2	4.5	1.3
Arizona	29,317	26,547	1,998	772	100.0	90.6	6.8	2.6
Arkansas	7,622	7,381	145	96	100.0	96.8	1.9	1.3
California	157,384	150,666	5,606	1,112	100.0	95.7	3.6	0.7
Colorado	55,743	44,594	5,110	6,039	100.0	80.0	9.2	10.8
Connecticut	57,694	53,853	3,123	718	100.0	93.3	5.4	1.2
Delaware	5,639	5,201	297	141	100.0	92.2	5.3	2.5
District of Columbia	4,347	4,291	45	11	100.0	98.7	1.0	0.3
Florida	22,375	21,461	730	184	100.0	95.9	3.3	0.8
Hawaii	6,637	6,446	173	18	100.0	97.1	2.6	0.3
Idaho	7,254	6,517	677	60	100.0	89.8	9.3	0.8
Illinois	38,425	36,850	1,431	144	100.0	95.9	3.7	0.4
Indiana	20,985	18,778	1,721	486	100.0	89.5	8.2	2.3
Iowa	14,923	14,034	821	68	100.0	94.0	5.5	0.5
Kansas	11,380	11,312	63	5	100.0	99.4	0.6	*
Kentucky	56,693	54,207	2,328	158	100.0	95.6	4.1	0.3
Louisiana	6,006	5,703	292	11	100.0	95.0	4.9	0.2
Maine	7,202	6,791	384	27	100.0	94.3	5.3	0.4
Maryland	25,627	23,642	1,755	230	100.0	92.3	6.8	0.9
Massachusetts	60,864	59,771	960	133	100.0	98.2	1.6	0.2
Michigan	62,283	60,208	1,852	223	100.0	96.7	3.0	0.4
Minnesota	48,537	45,728	2,161	648	100.0	94.2	4.5	1.3
Mississippi	6,808	6,721	25	62	100.0	98.7	0.4	0.9
Missouri	39,706	36,649	2,725	332	100.0	92.3	6.9	0.8

Continued. See notes at end of table.

Table 22.6. Number of arrests in the 30 days prior to discharge among discharges aged 18 years and older, by state or jurisdiction: Number and percent distribution, 2017 (continued)

State or jurisdiction	Number				Percent			
	Total	None	Once	Two or more times	Total	None	Once	Two or more times
All discharges	1,335,769	1,260,042	59,652	16,075	100.0	94.3	4.5	1.2
Montana	3,083	2,952	121	10	100.0	95.8	3.9	0.3
Nebraska	9,933	9,199	657	77	100.0	92.6	6.6	0.8
Nevada	9,819	9,504	271	44	100.0	96.8	2.8	0.4
New Hampshire	5,578	5,378	178	22	100.0	96.4	3.2	0.4
New Jersey	69,771	66,986	2,408	377	100.0	96.0	3.5	0.5
New Mexico	308	308	--	--	100.0	100.0	--	--
New York	185,866	176,833	8,351	682	100.0	95.1	4.5	0.4
North Carolina	96,646	93,049	3,261	336	100.0	96.3	3.4	0.3
North Dakota	1,215	1,030	165	20	100.0	84.8	13.6	1.6
Ohio	26,102	23,306	2,642	154	100.0	89.3	10.1	0.6
Oklahoma	12,830	12,351	435	44	100.0	96.3	3.4	0.3
Pennsylvania	27,257	26,428	787	42	100.0	97.0	2.9	0.2
Puerto Rico	1,658	1,612	46	--	100.0	97.2	2.8	--
Rhode Island	9,833	9,578	212	43	100.0	97.4	2.2	0.4
South Carolina	17,165	16,835	305	25	100.0	98.1	1.8	0.1
South Dakota	12,587	11,165	1,222	200	100.0	88.7	9.7	1.6
Tennessee	10,935	10,798	104	33	100.0	98.7	1.0	0.3
Texas	20,616	20,288	219	109	100.0	98.4	1.1	0.5
Utah	13,410	12,113	1,158	139	100.0	90.3	8.6	1.0
Vermont	8,547	8,036	394	117	100.0	94.0	4.6	1.4
Virginia	16,634	13,888	1,136	1,610	100.0	83.5	6.8	9.7
Washington	1,112	1,033	73	6	100.0	92.9	6.6	0.5
Wisconsin	4,630	4,164	276	190	100.0	89.9	6.0	4.1
Wyoming	3,592	3,289	291	12	100.0	91.6	8.1	0.3

-- Quantity is zero; * Less than 0.05 percent.

NOTES: Excludes admissions for which the number of times the client was arrested for any cause during the 30 days preceding the date of discharge from treatment was missing.

SOURCE: Center for Behavioral Health Statistics and Quality, Substance Abuse and Mental Health Services Administration, Treatment Episode Data Set (TEDS). Data received through 11.21.18.

Table 23.1. Living arrangements at admission among discharges aged 12 years and older, by state or jurisdiction: Number and percent distribution, 2017

State or jurisdiction	Number				Percent			
	Total	Homeless	Dependent living	Independent living	Total	Homeless	Dependent living	Independent living
All discharges	1,591,504	253,905	296,907	1,040,692	100.0	16.0	18.7	65.4
Alabama	6,974	515	1,491	4,968	100.0	7.4	21.4	71.2
Alaska	6,638	1,447	1,293	3,898	100.0	21.8	19.5	58.7
Arizona	28,940	3,739	1,759	23,442	100.0	12.9	6.1	81.0
Arkansas	8,259	605	2,884	4,770	100.0	7.3	34.9	57.8
California	224,597	64,199	71,343	89,055	100.0	28.6	31.8	39.7
Colorado	57,069	17,335	8,185	31,549	100.0	30.4	14.3	55.3
Connecticut	60,566	6,873	10,897	42,796	100.0	11.3	18.0	70.7
Delaware	6,827	879	611	5,337	100.0	12.9	8.9	78.2
District of Columbia	4,368	1,776	880	1,712	100.0	40.7	20.1	39.2
Florida	22,513	3,884	6,903	11,726	100.0	17.3	30.7	52.1
Hawaii	8,624	1,746	4,265	2,613	100.0	20.2	49.5	30.3
Idaho	7,753	616	1,487	5,650	100.0	7.9	19.2	72.9
Illinois	40,155	3,964	21,690	14,501	100.0	9.9	54.0	36.1
Indiana	21,054	1,428	3,078	16,548	100.0	6.8	14.6	78.6
Iowa	23,782	6,436	7,042	10,304	100.0	27.1	29.6	43.3
Kansas	12,155	1,721	3,562	6,872	100.0	14.2	29.3	56.5
Kentucky	57,871	3,814	7,651	46,406	100.0	6.6	13.2	80.2
Louisiana	9,695	1,003	2,288	6,404	100.0	10.3	23.6	66.1
Maine	7,457	1,018	994	5,445	100.0	13.7	13.3	73.0
Maryland	26,492	3,748	2,464	20,280	100.0	14.1	9.3	76.6
Massachusetts	65,991	14,952	3,352	47,687	100.0	22.7	5.1	72.3
Michigan	63,611	11,771	14,432	37,408	100.0	18.5	22.7	58.8
Minnesota	52,446	6,531	18,172	27,743	100.0	12.5	34.6	52.9
Mississippi	6,919	390	294	6,235	100.0	5.6	4.2	90.1
Missouri	46,534	4,727	6,120	35,687	100.0	10.2	13.2	76.7

Continued. See notes at end of table.

Table 23.1. Living arrangements at admission among discharges aged 12 years and older, by state or jurisdiction: Number and percent distribution, 2017 (continued)

<i>State or jurisdiction</i>	<i>Number</i>				<i>Percent</i>			
	<i>Total</i>	<i>Homeless</i>	<i>Dependent living</i>	<i>Independent living</i>	<i>Total</i>	<i>Homeless</i>	<i>Dependent living</i>	<i>Independent living</i>
All discharges	1,591,504	253,905	296,907	1,040,692	100.0	16.0	18.7	65.4
Montana	3,280	437	952	1,891	100.0	13.3	29.0	57.7
Nebraska	8,072	1,562	282	6,228	100.0	19.4	3.5	77.2
Nevada	10,527	417	8,312	1,798	100.0	4.0	79.0	17.1
New Hampshire	5,776	1,262	1,984	2,530	100.0	21.8	34.3	43.8
New Jersey	70,775	5,060	10,347	55,368	100.0	7.1	14.6	78.2
New Mexico	503	46	109	348	100.0	9.1	21.7	69.2
New York	264,684	46,711	20,146	197,827	100.0	17.6	7.6	74.7
North Carolina	131,076	10,607	4,064	116,405	100.0	8.1	3.1	88.8
North Dakota	1,725	98	515	1,112	100.0	5.7	29.9	64.5
Ohio	27,965	1,931	3,506	22,528	100.0	6.9	12.5	80.6
Oklahoma	13,308	868	1,447	10,993	100.0	6.5	10.9	82.6
Pennsylvania	26,360	1,549	11,803	13,008	100.0	5.9	44.8	49.3
Puerto Rico	1,985	204	83	1,698	100.0	10.3	4.2	85.5
Rhode Island	11,657	1,502	849	9,306	100.0	12.9	7.3	79.8
South Carolina	30,925	898	7,119	22,908	100.0	2.9	23.0	74.1
South Dakota	13,190	2,188	2,362	8,640	100.0	16.6	17.9	65.5
Tennessee	15,115	2,445	1,951	10,719	100.0	16.2	12.9	70.9
Texas	21,799	3,471	10,358	7,970	100.0	15.9	47.5	36.6
Utah	14,471	3,694	1,704	9,073	100.0	25.5	11.8	62.7
Vermont	8,326	919	2,114	5,293	100.0	11.0	25.4	63.6
Virginia	17,951	1,177	1,503	15,271	100.0	6.6	8.4	85.1
Washington	4,197	934	1,017	2,246	100.0	22.3	24.2	53.5
Wisconsin	6,505	638	453	5,414	100.0	9.8	7.0	83.2
Wyoming	4,042	170	790	3,082	100.0	4.2	19.5	76.2

NOTE: Excludes admissions for which the client's living arrangement at admission was missing.

SOURCE: Center for Behavioral Health Statistics and Quality, Substance Abuse and Mental Health Services Administration, Treatment Episode Data Set (TEDS). Data received through 11.21.18.

Table 23.2. Living arrangements at discharge among discharges aged 12 years and older, by state or jurisdiction: Number and percent distribution, 2017

State or jurisdiction	Number				Percent			
	Total	Homeless	Dependent living	Independent living	Total	Homeless	Dependent living	Independent living
All discharges	1,389,221	174,533	305,748	908,940	100.0	12.6	22.0	65.4
Alabama	6,570	261	1,111	5,198	100.0	4.0	16.9	79.1
Alaska	6,430	1,233	1,086	4,111	100.0	19.2	16.9	63.9
Arizona	28,702	3,264	2,011	23,427	100.0	11.4	7.0	81.6
Arkansas	8,234	368	2,995	4,871	100.0	4.5	36.4	59.2
California	167,255	41,700	55,664	69,891	100.0	24.9	33.3	41.8
Colorado	57,003	17,019	9,200	30,784	100.0	29.9	16.1	54.0
Connecticut	61,013	6,058	10,966	43,989	100.0	9.9	18.0	72.1
Delaware	6,885	855	634	5,396	100.0	12.4	9.2	78.4
District of Columbia	4,369	1,756	900	1,713	100.0	40.2	20.6	39.2
Florida	22,440	3,537	6,833	12,070	100.0	15.8	30.5	53.8
Hawaii	8,523	1,444	3,626	3,453	100.0	16.9	42.5	40.5
Idaho	7,745	575	1,451	5,719	100.0	7.4	18.7	73.8
Illinois	40,088	3,396	22,955	13,737	100.0	8.5	57.3	34.3
Indiana	21,078	1,396	3,074	16,608	100.0	6.6	14.6	78.8
Iowa	17,196	4,138	4,742	8,316	100.0	24.1	27.6	48.4
Kansas	4,155	312	848	2,995	100.0	7.5	20.4	72.1
Kentucky	57,860	3,753	7,634	46,473	100.0	6.5	13.2	80.3
Louisiana	6,068	649	1,183	4,236	100.0	10.7	19.5	69.8
Maine	7,446	905	1,033	5,508	100.0	12.2	13.9	74.0
Maryland	27,820	849	18,175	8,796	100.0	3.1	65.3	31.6
Massachusetts	65,748	8,805	15,459	41,484	100.0	13.4	23.5	63.1
Michigan	63,381	10,376	14,374	38,631	100.0	16.4	22.7	61.0
Minnesota	49,983	2,879	26,534	20,570	100.0	5.8	53.1	41.2
Mississippi	2,829	64	197	2,568	100.0	2.3	7.0	90.8
Missouri	41,768	4,064	5,837	31,867	100.0	9.7	14.0	76.3

Continued. See notes at end of table.

**Table 23.2. Living arrangements at discharge among discharges aged 12 years and older, by state or jurisdiction: Number and percent distribution, 2017
(continued)**

<i>State or jurisdiction</i>	<i>Number</i>				<i>Percent</i>			
	<i>Total</i>	<i>Homeless</i>	<i>Dependent living</i>	<i>Independent living</i>	<i>Total</i>	<i>Homeless</i>	<i>Dependent living</i>	<i>Independent living</i>
All discharges	1,389,221	174,533	305,748	908,940	100.0	12.6	22.0	65.4
Montana	3,276	359	926	1,991	100.0	11.0	28.3	60.8
Nebraska	7,764	1,573	294	5,897	100.0	20.3	3.8	76.0
Nevada	8,111	3,032	1,707	3,372	100.0	37.4	21.0	41.6
New Hampshire	5,772	1,194	1,920	2,658	100.0	20.7	33.3	46.0
New Jersey	70,766	2,860	12,088	55,818	100.0	4.0	17.1	78.9
New Mexico	492	46	109	337	100.0	9.3	22.2	68.5
New York	191,099	19,781	23,277	148,041	100.0	10.4	12.2	77.5
North Carolina	106,225	7,870	3,603	94,752	100.0	7.4	3.4	89.2
North Dakota	1,465	98	511	856	100.0	6.7	34.9	58.4
Ohio	24,430	1,515	2,996	19,919	100.0	6.2	12.3	81.5
Oklahoma	13,287	551	1,949	10,787	100.0	4.1	14.7	81.2
Pennsylvania	26,298	1,487	11,807	13,004	100.0	5.7	44.9	49.4
Puerto Rico	1,503	175	78	1,250	100.0	11.6	5.2	83.2
Rhode Island	11,040	1,009	1,251	8,780	100.0	9.1	11.3	79.5
South Carolina	26,223	579	5,064	20,580	100.0	2.2	19.3	78.5
South Dakota	13,161	2,516	2,680	7,965	100.0	19.1	20.4	60.5
Tennessee	10,626	815	1,807	8,004	100.0	7.7	17.0	75.3
Texas	20,599	2,125	7,767	10,707	100.0	10.3	37.7	52.0
Utah	14,453	3,327	1,470	9,656	100.0	23.0	10.2	66.8
Vermont	8,734	533	1,873	6,328	100.0	6.1	21.4	72.5
Virginia	17,894	1,126	1,561	15,207	100.0	6.3	8.7	85.0
Washington	6,852	1,724	1,262	3,866	100.0	25.2	18.4	56.4
Wisconsin	4,581	467	537	3,577	100.0	10.2	11.7	78.1
Wyoming	3,981	115	689	3,177	100.0	2.9	17.3	79.8

NOTE: Excludes admissions for which the client's living arrangement at discharge was missing.

SOURCE: Center for Behavioral Health Statistics and Quality, Substance Abuse and Mental Health Services Administration, Treatment Episode Data Set (TEDS). Data received through 11.21.18.

Table 23.3. Living arrangements at admission among discharges aged 12 to 17 years, by state or jurisdiction: Number and percent distribution, 2017

State or jurisdiction	Number				Percent			
	Total	Homeless	Dependent living	Independent living	Total	Homeless	Dependent living	Independent living
All discharges	56,236	480	39,596	16,160	100.0	0.9	70.4	28.7
Alabama	460	1	388	71	100.0	0.2	84.3	15.4
Alaska	239	3	81	155	100.0	1.3	33.9	64.9
Arizona	461	4	112	345	100.0	0.9	24.3	74.8
Arkansas	617	1	582	34	100.0	0.2	94.3	5.5
California	14,324	115	12,485	1,724	100.0	0.8	87.2	12.0
Colorado	1,257	1	352	904	100.0	0.1	28.0	71.9
Connecticut	4	--	2	2	100.0	--	50.0	50.0
Delaware	19	--	14	5	100.0	--	73.7	26.3
District of Columbia	65	2	63	--	100.0	3.1	96.9	--
Florida	1,690	4	1,620	66	100.0	0.2	95.9	3.9
Hawaii	1,981	9	1,928	44	100.0	0.5	97.3	2.2
Idaho	489	--	350	139	100.0	--	71.6	28.4
Illinois	1,645	17	1,115	513	100.0	1.0	67.8	31.2
Indiana	66	1	13	52	100.0	1.5	19.7	78.8
Iowa	1,624	179	1,424	21	100.0	11.0	87.7	1.3
Kansas	761	3	663	95	100.0	0.4	87.1	12.5
Kentucky	1,471	1	1,220	250	100.0	0.1	82.9	17.0
Louisiana	435	1	383	51	100.0	0.2	88.0	11.7
Maine	231	6	174	51	100.0	2.6	75.3	22.1
Maryland	804	--	709	95	100.0	--	88.2	11.8
Massachusetts	1,078	10	92	976	100.0	0.9	8.5	90.5
Michigan	1,108	2	942	164	100.0	0.2	85.0	14.8
Minnesota	2,447	21	2,329	97	100.0	0.9	95.2	4.0
Mississippi	249	--	17	232	100.0	--	6.8	93.2
Missouri	2,920	11	2,878	31	100.0	0.4	98.6	1.1

Continued. See notes at end of table.

**Table 23.3. Living arrangements at admission among discharges aged 12 to 17 years, by state or jurisdiction: Number and percent distribution, 2017
(continued)**

State or jurisdiction	Number				Percent			
	Total	Homeless	Dependent living	Independent living	Total	Homeless	Dependent living	Independent living
All discharges	56,236	480	39,596	16,160	100.0	0.9	70.4	28.7
Montana	194	1	190	3	100.0	0.5	97.9	1.5
Nebraska	35	--	33	2	100.0	--	94.3	5.7
Nevada	295	2	255	38	100.0	0.7	86.4	12.9
New Hampshire	89	1	86	2	100.0	1.1	96.6	2.2
New Jersey	995	3	215	777	100.0	0.3	21.6	78.1
New Mexico	--	--	--	--	--	--	--	--
New York	5,275	27	841	4,407	100.0	0.5	15.9	83.5
North Carolina	1,074	--	18	1,056	100.0	--	1.7	98.3
North Dakota	185	--	144	41	100.0	--	77.8	22.2
Ohio	1,333	1	913	419	100.0	0.1	68.5	31.4
Oklahoma	462	1	6	455	100.0	0.2	1.3	98.5
Pennsylvania	621	--	562	59	100.0	--	90.5	9.5
Puerto Rico	9	--	--	9	100.0	--	--	100.0
Rhode Island	176	1	36	139	100.0	0.6	20.5	79.0
South Carolina	3,525	7	3,200	318	100.0	0.2	90.8	9.0
South Dakota	584	1	578	5	100.0	0.2	99.0	0.9
Tennessee	477	1	48	428	100.0	0.2	10.1	89.7
Texas	1,737	13	1,688	36	100.0	0.7	97.2	2.1
Utah	999	3	53	943	100.0	0.3	5.3	94.4
Vermont	342	3	261	78	100.0	0.9	76.3	22.8
Virginia	679	6	50	623	100.0	0.9	7.4	91.8
Washington	348	16	297	35	100.0	4.6	85.3	10.1
Wisconsin	114	1	72	41	100.0	0.9	63.2	36.0
Wyoming	243	--	114	129	100.0	--	46.9	53.1

-- Quantity is zero.

NOTE: Excludes admissions for which the client's living arrangement at admission was missing.

SOURCE: Center for Behavioral Health Statistics and Quality, Substance Abuse and Mental Health Services Administration, Treatment Episode Data Set (TEDS). Data received through 11.21.18.

Table 23.4. Living arrangements at discharge among discharges aged 12 to 17 years, by state or jurisdiction: Number and percent distribution, 2017

State or jurisdiction	Number				Percent			
	Total	Homeless	Dependent living	Independent living	Total	Homeless	Dependent living	Independent living
All discharges	48,894	404	33,276	15,214	100.0	0.8	68.1	31.1
Alabama	459	1	323	135	100.0	0.2	70.4	29.4
Alaska	232	2	57	173	100.0	0.9	24.6	74.6
Arizona	452	4	71	377	100.0	0.9	15.7	83.4
Arkansas	612	6	568	38	100.0	1.0	92.8	6.2
California	9,853	46	8,737	1,070	100.0	0.5	88.7	10.9
Colorado	1,257	4	386	867	100.0	0.3	30.7	69.0
Connecticut	3	--	2	1	100.0	--	66.7	33.3
Delaware	20	--	14	6	100.0	--	70.0	30.0
District of Columbia	65	1	64	--	100.0	1.5	98.5	--
Florida	1,671	4	1,562	105	100.0	0.2	93.5	6.3
Hawaii	1,980	8	1,928	44	100.0	0.4	97.4	2.2
Idaho	489	1	350	138	100.0	0.2	71.6	28.2
Illinois	1,643	22	1,207	414	100.0	1.3	73.5	25.2
Indiana	96	2	22	72	100.0	2.1	22.9	75.0
Iowa	1,324	138	1,158	28	100.0	10.4	87.5	2.1
Kansas	298	1	253	44	100.0	0.3	84.9	14.8
Kentucky	1,471	--	1,014	457	100.0	--	68.9	31.1
Louisiana	323	2	312	9	100.0	0.6	96.6	2.8
Maine	231	8	166	57	100.0	3.5	71.9	24.7
Maryland	787	--	355	432	100.0	--	45.1	54.9
Massachusetts	1,074	7	250	817	100.0	0.7	23.3	76.1
Michigan	1,098	3	918	177	100.0	0.3	83.6	16.1
Minnesota	2,400	22	2,322	56	100.0	0.9	96.8	2.3
Mississippi	91	--	15	76	100.0	--	16.5	83.5
Missouri	2,757	5	2,689	63	100.0	0.2	97.5	2.3

Continued. See notes at end of table.

**Table 23.4. Living arrangements at discharge among discharges aged 12 to 17 years, by state or jurisdiction: Number and percent distribution, 2017
(continued)**

State or jurisdiction	Number				Percent			
	Total	Homeless	Dependent living	Independent living	Total	Homeless	Dependent living	Independent living
All discharges	48,894	404	33,276	15,214	100.0	0.8	68.1	31.1
Montana	194	--	183	11	100.0	--	94.3	5.7
Nebraska	35	--	33	2	100.0	--	94.3	5.7
Nevada	258	4	192	62	100.0	1.6	74.4	24.0
New Hampshire	89	--	87	2	100.0	--	97.8	2.2
New Jersey	995	4	211	780	100.0	0.4	21.2	78.4
New Mexico	--	--	--	--	--	--	--	--
New York	5,220	41	815	4,364	100.0	0.8	15.6	83.6
North Carolina	934	--	29	905	100.0	--	3.1	96.9
North Dakota	174	2	157	15	100.0	1.1	90.2	8.6
Ohio	1,256	3	847	406	100.0	0.2	67.4	32.3
Oklahoma	462	--	57	405	100.0	--	12.3	87.7
Pennsylvania	619	--	561	58	100.0	--	90.6	9.4
Puerto Rico	5	--	--	5	100.0	--	--	100.0
Rhode Island	168	--	33	135	100.0	--	19.6	80.4
South Carolina	2,876	7	2,730	139	100.0	0.2	94.9	4.8
South Dakota	584	3	556	25	100.0	0.5	95.2	4.3
Tennessee	262	--	34	228	100.0	--	13.0	87.0
Texas	1,125	6	1,086	33	100.0	0.5	96.5	2.9
Utah	1,013	10	78	925	100.0	1.0	7.7	91.3
Vermont	364	4	290	70	100.0	1.1	79.7	19.2
Virginia	693	5	55	633	100.0	0.7	7.9	91.3
Washington	557	27	393	137	100.0	4.8	70.6	24.6
Wisconsin	81	--	51	30	100.0	--	63.0	37.0
Wyoming	244	1	55	188	100.0	0.4	22.5	77.0

-- Quantity is zero.

NOTE: Excludes admissions for which the client's living arrangement at discharge was missing.

SOURCE: Center for Behavioral Health Statistics and Quality, Substance Abuse and Mental Health Services Administration, Treatment Episode Data Set (TEDS). Data received through 11.21.18.

Table 23.5. Living arrangements at admission among discharges aged 18 years and older, by state or jurisdiction: Number and percent distribution, 2017

State or jurisdiction	Number				Percent			
	Total	Homeless	Dependent living	Independent living	Total	Homeless	Dependent living	Independent living
All discharges	1,535,268	253,425	257,311	1,024,532	100.0	16.5	16.8	66.7
Alabama	6,514	514	1,103	4,897	100.0	7.9	16.9	75.2
Alaska	6,399	1,444	1,212	3,743	100.0	22.6	18.9	58.5
Arizona	28,479	3,735	1,647	23,097	100.0	13.1	5.8	81.1
Arkansas	7,642	604	2,302	4,736	100.0	7.9	30.1	62.0
California	210,273	64,084	58,858	87,331	100.0	30.5	28.0	41.5
Colorado	55,812	17,334	7,833	30,645	100.0	31.1	14.0	54.9
Connecticut	60,562	6,873	10,895	42,794	100.0	11.3	18.0	70.7
Delaware	6,808	879	597	5,332	100.0	12.9	8.8	78.3
District of Columbia	4,303	1,774	817	1,712	100.0	41.2	19.0	39.8
Florida	20,823	3,880	5,283	11,660	100.0	18.6	25.4	56.0
Hawaii	6,643	1,737	2,337	2,569	100.0	26.1	35.2	38.7
Idaho	7,264	616	1,137	5,511	100.0	8.5	15.7	75.9
Illinois	38,510	3,947	20,575	13,988	100.0	10.2	53.4	36.3
Indiana	20,988	1,427	3,065	16,496	100.0	6.8	14.6	78.6
Iowa	22,158	6,257	5,618	10,283	100.0	28.2	25.4	46.4
Kansas	11,394	1,718	2,899	6,777	100.0	15.1	25.4	59.5
Kentucky	56,400	3,813	6,431	46,156	100.0	6.8	11.4	81.8
Louisiana	9,260	1,002	1,905	6,353	100.0	10.8	20.6	68.6
Maine	7,226	1,012	820	5,394	100.0	14.0	11.3	74.6
Maryland	25,688	3,748	1,755	20,185	100.0	14.6	6.8	78.6
Massachusetts	64,913	14,942	3,260	46,711	100.0	23.0	5.0	72.0
Michigan	62,503	11,769	13,490	37,244	100.0	18.8	21.6	59.6
Minnesota	49,999	6,510	15,843	27,646	100.0	13.0	31.7	55.3
Mississippi	6,670	390	277	6,003	100.0	5.8	4.2	90.0
Missouri	43,614	4,716	3,242	35,656	100.0	10.8	7.4	81.8

Continued. See notes at end of table.

Table 23.5. Living arrangements at admission among discharges aged 18 years and older, by state or jurisdiction: Number and percent distribution, 2017 (continued)

State or jurisdiction	Number				Percent			
	Total	Homeless	Dependent living	Independent living	Total	Homeless	Dependent living	Independent living
All discharges	1,535,268	253,425	257,311	1,024,532	100.0	16.5	16.8	66.7
Montana	3,086	436	762	1,888	100.0	14.1	24.7	61.2
Nebraska	8,037	1,562	249	6,226	100.0	19.4	3.1	77.5
Nevada	10,232	415	8,057	1,760	100.0	4.1	78.7	17.2
New Hampshire	5,687	1,261	1,898	2,528	100.0	22.2	33.4	44.5
New Jersey	69,780	5,057	10,132	54,591	100.0	7.2	14.5	78.2
New Mexico	503	46	109	348	100.0	9.1	21.7	69.2
New York	259,409	46,684	19,305	193,420	100.0	18.0	7.4	74.6
North Carolina	130,002	10,607	4,046	115,349	100.0	8.2	3.1	88.7
North Dakota	1,540	98	371	1,071	100.0	6.4	24.1	69.5
Ohio	26,632	1,930	2,593	22,109	100.0	7.2	9.7	83.0
Oklahoma	12,846	867	1,441	10,538	100.0	6.7	11.2	82.0
Pennsylvania	25,739	1,549	11,241	12,949	100.0	6.0	43.7	50.3
Puerto Rico	1,976	204	83	1,689	100.0	10.3	4.2	85.5
Rhode Island	11,481	1,501	813	9,167	100.0	13.1	7.1	79.8
South Carolina	27,400	891	3,919	22,590	100.0	3.3	14.3	82.4
South Dakota	12,606	2,187	1,784	8,635	100.0	17.3	14.2	68.5
Tennessee	14,638	2,444	1,903	10,291	100.0	16.7	13.0	70.3
Texas	20,062	3,458	8,670	7,934	100.0	17.2	43.2	39.5
Utah	13,472	3,691	1,651	8,130	100.0	27.4	12.3	60.3
Vermont	7,984	916	1,853	5,215	100.0	11.5	23.2	65.3
Virginia	17,272	1,171	1,453	14,648	100.0	6.8	8.4	84.8
Washington	3,849	918	720	2,211	100.0	23.9	18.7	57.4
Wisconsin	6,391	637	381	5,373	100.0	10.0	6.0	84.1
Wyoming	3,799	170	676	2,953	100.0	4.5	17.8	77.7

NOTE: Excludes admissions for which the client's living arrangement at admission was missing.

SOURCE: Center for Behavioral Health Statistics and Quality, Substance Abuse and Mental Health Services Administration, Treatment Episode Data Set (TEDS). Data received through 11.21.18.

Table 23.6. Living arrangements at discharge among discharges aged 18 years and older, by state or jurisdiction: Number and percent distribution, 2017

State or jurisdiction	Number				Percent			
	Total	Homeless	Dependent living	Independent living	Total	Homeless	Dependent living	Independent living
All discharges	1,340,327	174,129	272,472	893,726	100.0	13.0	20.3	66.7
Alabama	6,111	260	788	5,063	100.0	4.3	12.9	82.9
Alaska	6,198	1,231	1,029	3,938	100.0	19.9	16.6	63.5
Arizona	28,250	3,260	1,940	23,050	100.0	11.5	6.9	81.6
Arkansas	7,622	362	2,427	4,833	100.0	4.7	31.8	63.4
California	157,402	41,654	46,927	68,821	100.0	26.5	29.8	43.7
Colorado	55,746	17,015	8,814	29,917	100.0	30.5	15.8	53.7
Connecticut	61,010	6,058	10,964	43,988	100.0	9.9	18.0	72.1
Delaware	6,865	855	620	5,390	100.0	12.5	9.0	78.5
District of Columbia	4,304	1,755	836	1,713	100.0	40.8	19.4	39.8
Florida	20,769	3,533	5,271	11,965	100.0	17.0	25.4	57.6
Hawaii	6,543	1,436	1,698	3,409	100.0	21.9	26.0	52.1
Idaho	7,256	574	1,101	5,581	100.0	7.9	15.2	76.9
Illinois	38,445	3,374	21,748	13,323	100.0	8.8	56.6	34.7
Indiana	20,982	1,394	3,052	16,536	100.0	6.6	14.5	78.8
Iowa	15,872	4,000	3,584	8,288	100.0	25.2	22.6	52.2
Kansas	3,857	311	595	2,951	100.0	8.1	15.4	76.5
Kentucky	56,389	3,753	6,620	46,016	100.0	6.7	11.7	81.6
Louisiana	5,745	647	871	4,227	100.0	11.3	15.2	73.6
Maine	7,215	897	867	5,451	100.0	12.4	12.0	75.6
Maryland	27,033	849	17,820	8,364	100.0	3.1	65.9	30.9
Massachusetts	64,674	8,798	15,209	40,667	100.0	13.6	23.5	62.9
Michigan	62,283	10,373	13,456	38,454	100.0	16.7	21.6	61.7
Minnesota	47,583	2,857	24,212	20,514	100.0	6.0	50.9	43.1
Mississippi	2,738	64	182	2,492	100.0	2.3	6.6	91.0
Missouri	39,011	4,059	3,148	31,804	100.0	10.4	8.1	81.5

Continued. See notes at end of table.

**Table 23.6. Living arrangements at discharge among discharges aged 18 years and older, by state or jurisdiction: Number and percent distribution, 2017
(continued)**

State or jurisdiction	Number				Percent			
	Total	Homeless	Dependent living	Independent living	Total	Homeless	Dependent living	Independent living
All discharges	1,340,327	174,129	272,472	893,726	100.0	13.0	20.3	66.7
Montana	3,082	359	743	1,980	100.0	11.6	24.1	64.2
Nebraska	7,729	1,573	261	5,895	100.0	20.4	3.4	76.3
Nevada	7,853	3,028	1,515	3,310	100.0	38.6	19.3	42.1
New Hampshire	5,683	1,194	1,833	2,656	100.0	21.0	32.3	46.7
New Jersey	69,771	2,856	11,877	55,038	100.0	4.1	17.0	78.9
New Mexico	492	46	109	337	100.0	9.3	22.2	68.5
New York	185,879	19,740	22,462	143,677	100.0	10.6	12.1	77.3
North Carolina	105,291	7,870	3,574	93,847	100.0	7.5	3.4	89.1
North Dakota	1,291	96	354	841	100.0	7.4	27.4	65.1
Ohio	23,174	1,512	2,149	19,513	100.0	6.5	9.3	84.2
Oklahoma	12,825	551	1,892	10,382	100.0	4.3	14.8	81.0
Pennsylvania	25,679	1,487	11,246	12,946	100.0	5.8	43.8	50.4
Puerto Rico	1,498	175	78	1,245	100.0	11.7	5.2	83.1
Rhode Island	10,872	1,009	1,218	8,645	100.0	9.3	11.2	79.5
South Carolina	23,347	572	2,334	20,441	100.0	2.4	10.0	87.6
South Dakota	12,577	2,513	2,124	7,940	100.0	20.0	16.9	63.1
Tennessee	10,364	815	1,773	7,776	100.0	7.9	17.1	75.0
Texas	19,474	2,119	6,681	10,674	100.0	10.9	34.3	54.8
Utah	13,440	3,317	1,392	8,731	100.0	24.7	10.4	65.0
Vermont	8,370	529	1,583	6,258	100.0	6.3	18.9	74.8
Virginia	17,201	1,121	1,506	14,574	100.0	6.5	8.8	84.7
Washington	6,295	1,697	869	3,729	100.0	27.0	13.8	59.2
Wisconsin	4,500	467	486	3,547	100.0	10.4	10.8	78.8
Wyoming	3,737	114	634	2,989	100.0	3.1	17.0	80.0

NOTE: Excludes admissions for which the client's living arrangement at discharge was missing.

SOURCE: Center for Behavioral Health Statistics and Quality, Substance Abuse and Mental Health Services Administration, Treatment Episode Data Set (TEDS). Data received through 11.21.18.

Table 24.1. Frequency of attendance at a substance use self-help group in the 30 days prior to admission among discharges aged 12 years and older, by state or jurisdiction: Number and percent distribution, 2017

State or jurisdiction	Number						Percent					
	Total	None	1-3 times	4-7 times	8-30 times	Some attendance but frequency unknown	Total	None	1-3 times	4-7 times	8-30 times	Some attendance but frequency unknown
All discharges	1,218,510	899,946	73,944	49,602	128,987	66,031	100.0	73.9	6.1	4.1	10.6	5.4
Alabama	1,972	1,445	182	222	123	--	100.0	73.3	9.2	11.3	6.2	--
Alaska	6,543	5,086	602	329	431	95	100.0	77.7	9.2	5.0	6.6	1.5
Arizona	29,706	25,051	2,426	959	1,270	--	100.0	84.3	8.2	3.2	4.3	--
Arkansas	7,819	6,644	569	281	276	49	100.0	85.0	7.3	3.6	3.5	0.6
California	--	--	--	--	--	--	--	--	--	--	--	--
Colorado	56,818	48,930	3,049	1,747	3,092	--	100.0	86.1	5.4	3.1	5.4	--
Connecticut	52,961	37,040	6,935	3,582	5,404	--	100.0	69.9	13.1	6.8	10.2	--
Delaware	--	--	--	--	--	--	--	--	--	--	--	--
District of Columbia	1,578	1,284	115	53	105	21	100.0	81.4	7.3	3.4	6.7	1.3
Florida	23,962	15,767	1,589	847	1,753	4,006	100.0	65.8	6.6	3.5	7.3	16.7
Hawaii	8,272	5,458	602	458	1,621	133	100.0	66.0	7.3	5.5	19.6	1.6
Idaho	4,454	3,037	550	339	336	192	100.0	68.2	12.3	7.6	7.5	4.3
Illinois	38,949	33,315	2,703	1,335	1,596	--	100.0	85.5	6.9	3.4	4.1	--
Indiana	21,538	15,671	1,127	1,270	2,588	882	100.0	72.8	5.2	5.9	12.0	4.1
Iowa	23,735	20,014	1,465	1,051	1,205	--	100.0	84.3	6.2	4.4	5.1	--
Kansas	9,543	7,881	694	385	504	79	100.0	82.6	7.3	4.0	5.3	0.8
Kentucky	57,978	37,813	3,004	3,643	13,346	172	100.0	65.2	5.2	6.3	23.0	0.3
Louisiana	8,991	6,796	769	412	819	195	100.0	75.6	8.6	4.6	9.1	2.2
Maine	6,128	4,217	755	381	682	93	100.0	68.8	12.3	6.2	11.1	1.5
Maryland	29,010	20,745	2,126	1,673	2,857	1,609	100.0	71.5	7.3	5.8	9.8	5.5
Massachusetts	62,051	40,870	5,176	4,173	11,024	808	100.0	65.9	8.3	6.7	17.8	1.3
Michigan	62,778	50,269	4,421	2,680	5,408	--	100.0	80.1	7.0	4.3	8.6	--
Minnesota	51,114	30,358	7,460	5,111	6,913	1,272	100.0	59.4	14.6	10.0	13.5	2.5
Mississippi	--	--	--	--	--	--	--	--	--	--	--	--
Missouri	48,996	38,512	3,825	2,699	3,960	--	100.0	78.6	7.8	5.5	8.1	--

Continued. See notes at end of table.

Table 24.1. Frequency of attendance at a substance use self-help group in the 30 days prior to admission among discharges aged 12 years and older, by state or jurisdiction: Number and percent distribution, 2017 (continued)

State or jurisdiction	Number						Percent					
	Total	None	1-3 times	4-7 times	8-30 times	Some attendance but frequency unknown	Total	None	1-3 times	4-7 times	8-30 times	Some attendance but frequency unknown
All discharges	1,218,510	899,946	73,944	49,602	128,987	66,031	100.0	73.9	6.1	4.1	10.6	5.4
Montana	3,273	2,286	289	207	442	49	100.0	69.8	8.8	6.3	13.5	1.5
Nebraska	7,765	4,907	817	520	1,229	292	100.0	63.2	10.5	6.7	15.8	3.8
Nevada	4,741	3,552	293	318	284	294	100.0	74.9	6.2	6.7	6.0	6.2
New Hampshire	5,037	3,567	527	297	560	86	100.0	70.8	10.5	5.9	11.1	1.7
New Jersey	45,914	28,009	5,305	3,845	8,036	719	100.0	61.0	11.6	8.4	17.5	1.6
New Mexico	321	218	34	19	38	12	100.0	67.9	10.6	5.9	11.8	3.7
New York	189,283	139,240	--	--	--	50,043	100.0	73.6	--	--	--	26.4
North Carolina	149,980	109,646	2,142	1,143	35,686	1,363	100.0	73.1	1.4	0.8	23.8	0.9
North Dakota	349	265	61	5	18	--	100.0	75.9	17.5	1.4	5.2	--
Ohio	26,246	20,788	1,633	1,246	1,948	631	100.0	79.2	6.2	4.7	7.4	2.4
Oklahoma	13,271	9,972	822	778	1,699	--	100.0	75.1	6.2	5.9	12.8	--
Pennsylvania	19,411	15,228	1,181	476	1,178	1,348	100.0	78.5	6.1	2.5	6.1	6.9
Puerto Rico	2,437	2,234	127	18	29	29	100.0	91.7	5.2	0.7	1.2	1.2
Rhode Island	10,368	7,702	683	519	1,464	--	100.0	74.3	6.6	5.0	14.1	--
South Carolina	22,777	20,457	785	550	866	119	100.0	89.8	3.4	2.4	3.8	0.5
South Dakota	13,126	11,056	834	548	525	163	100.0	84.2	6.4	4.2	4.0	1.2
Tennessee	14,629	12,580	554	398	992	105	100.0	86.0	3.8	2.7	6.8	0.7
Texas	22,493	16,555	2,232	1,304	2,402	--	100.0	73.6	9.9	5.8	10.7	--
Utah	14,208	9,888	1,589	1,029	1,526	176	100.0	69.6	11.2	7.2	10.7	1.2
Vermont	8,543	5,895	1,241	659	673	75	100.0	69.0	14.5	7.7	7.9	0.9
Virginia	14,834	8,841	1,906	1,457	2,630	--	100.0	59.6	12.8	9.8	17.7	--
Washington	4,865	3,039	275	373	1,178	--	100.0	62.5	5.7	7.7	24.2	--
Wisconsin	5,717	4,713	470	263	271	--	100.0	82.4	8.2	4.6	4.7	--
Wyoming	4,026	3,105	--	--	--	921	100.0	77.1	--	--	--	22.9

-- Quantity is zero.

NOTE: Excludes admissions for which the client's frequency of attendance at a substance use self-help group in the 30 days prior to admission was missing.

SOURCE: Center for Behavioral Health Statistics and Quality, Substance Abuse and Mental Health Services Administration, Treatment Episode Data Set (TEDS). Data received through 11.21.18.

Table 24.2. Frequency of attendance at a substance use self-help group in the 30 days prior to discharge among discharges aged 12 years and older, by state or jurisdiction: Number and percent distribution, 2017

State or jurisdiction	Number						Percent					
	Total	None	1-3 times	4-7 times	8-30 times	Some attendance but frequency unknown	Total	None	1-3 times	4-7 times	8-30 times	Some attendance but frequency unknown
All discharges	1,212,503	738,496	104,094	68,489	179,366	122,058	100.0	60.9	8.6	5.6	14.8	10.1
Alabama	2,696	981	96	528	1,091	--	100.0	36.4	3.6	19.6	40.5	--
Alaska	6,056	3,727	768	417	813	331	100.0	61.5	12.7	6.9	13.4	5.5
Arizona	29,703	23,451	2,830	1,182	2,240	--	100.0	79.0	9.5	4.0	7.5	--
Arkansas	7,538	3,439	999	661	1,832	607	100.0	45.6	13.3	8.8	24.3	8.1
California	--	--	--	--	--	--	--	--	--	--	--	--
Colorado	56,833	46,644	2,965	2,147	5,077	--	100.0	82.1	5.2	3.8	8.9	--
Connecticut	55,083	27,802	9,975	7,299	10,007	--	100.0	50.5	18.1	13.3	18.2	--
Delaware	--	--	--	--	--	--	--	--	--	--	--	--
District of Columbia	3,269	1,442	419	216	1,145	47	100.0	44.1	12.8	6.6	35.0	1.4
Florida	23,922	14,463	1,600	1,023	2,645	4,191	100.0	60.5	6.7	4.3	11.1	17.5
Hawaii	7,709	3,248	854	734	2,754	119	100.0	42.1	11.1	9.5	35.7	1.5
Idaho	5,013	2,794	563	487	868	301	100.0	55.7	11.2	9.7	17.3	6.0
Illinois	37,166	20,589	16,577	--	--	--	100.0	55.4	44.6	--	--	--
Indiana	21,535	15,455	1,133	1,322	2,713	912	100.0	71.8	5.3	6.1	12.6	4.2
Iowa	23,713	19,958	1,477	1,056	1,222	--	100.0	84.2	6.2	4.5	5.2	--
Kansas	7,319	3,612	838	828	1,817	224	100.0	49.4	11.4	11.3	24.8	3.1
Kentucky	57,970	37,328	3,059	3,758	13,625	200	100.0	64.4	5.3	6.5	23.5	0.3
Louisiana	6,315	1,691	840	657	3,013	114	100.0	26.8	13.3	10.4	47.7	1.8
Maine	5,970	3,624	700	566	966	114	100.0	60.7	11.7	9.5	16.2	1.9
Maryland	28,981	16,866	3,160	1,996	5,398	1,561	100.0	58.2	10.9	6.9	18.6	5.4
Massachusetts	62,057	40,690	5,191	4,208	11,119	849	100.0	65.6	8.4	6.8	17.9	1.4
Michigan	62,674	38,318	6,259	4,017	14,080	--	100.0	61.1	10.0	6.4	22.5	--
Minnesota	47,524	13,517	8,984	8,317	14,656	2,050	100.0	28.4	18.9	17.5	30.8	4.3
Mississippi	--	--	--	--	--	--	--	--	--	--	--	--
Missouri	41,740	30,487	3,996	3,037	4,220	--	100.0	73.0	9.6	7.3	10.1	--

Continued. See notes at end of table.

Table 24.2. Frequency of attendance at a substance use self-help group in the 30 days prior to discharge among discharges aged 12 years and older, by state or jurisdiction: Number and percent distribution, 2017 (continued)

State or jurisdiction	Number						Percent					
	Total	None	1-3 times	4-7 times	8-30 times	Some attendance but frequency unknown	Total	None	1-3 times	4-7 times	8-30 times	Some attendance but frequency unknown
All discharges	1,212,503	738,496	104,094	68,489	179,366	122,058	100.0	60.9	8.6	5.6	14.8	10.1
Montana	3,270	1,957	280	305	636	92	100.0	59.8	8.6	9.3	19.4	2.8
Nebraska	8,178	4,202	994	618	2,037	327	100.0	51.4	12.2	7.6	24.9	4.0
Nevada	9,861	4,983	1,919	642	1,065	1,252	100.0	50.5	19.5	6.5	10.8	12.7
New Hampshire	4,297	2,079	468	322	1,146	282	100.0	48.4	10.9	7.5	26.7	6.6
New Jersey	47,708	16,722	7,679	6,234	16,280	793	100.0	35.1	16.1	13.1	34.1	1.7
New Mexico	330	210	44	19	42	15	100.0	63.6	13.3	5.8	12.7	4.5
New York	263,122	161,496	--	--	--	101,626	100.0	61.4	--	--	--	38.6
North Carolina	94,392	65,991	2,543	1,667	22,550	1,641	100.0	69.9	2.7	1.8	23.9	1.7
North Dakota	316	124	87	58	47	--	100.0	39.2	27.5	18.4	14.9	--
Ohio	20,130	12,303	2,057	1,764	3,205	801	100.0	61.1	10.2	8.8	15.9	4.0
Oklahoma	13,249	7,454	640	986	4,169	--	100.0	56.3	4.8	7.4	31.5	--
Pennsylvania	17,582	11,149	1,773	880	2,366	1,414	100.0	63.4	10.1	5.0	13.5	8.0
Puerto Rico	2,534	1,811	298	330	77	18	100.0	71.5	11.8	13.0	3.0	0.7
Rhode Island	9,563	4,088	628	784	4,063	--	100.0	42.7	6.6	8.2	42.5	--
South Carolina	21,140	18,396	845	640	1,110	149	100.0	87.0	4.0	3.0	5.3	0.7
South Dakota	13,130	10,920	872	591	586	161	100.0	83.2	6.6	4.5	4.5	1.2
Tennessee	9,318	1,509	958	1,230	5,469	152	100.0	16.2	10.3	13.2	58.7	1.6
Texas	22,459	12,064	2,073	2,552	5,770	--	100.0	53.7	9.2	11.4	25.7	--
Utah	14,159	9,267	2,006	1,086	1,572	228	100.0	65.4	14.2	7.7	11.1	1.6
Vermont	8,218	4,931	1,340	822	1,003	122	100.0	60.0	16.3	10.0	12.2	1.5
Virginia	14,724	8,266	1,966	1,638	2,854	--	100.0	56.1	13.4	11.1	19.4	--
Washington	6,070	3,645	350	514	1,561	--	100.0	60.0	5.8	8.5	25.7	--
Wisconsin	3,946	2,147	991	351	457	--	100.0	54.4	25.1	8.9	11.6	--
Wyoming	4,021	2,656	--	--	--	1,365	100.0	66.1	--	--	--	33.9

-- Quantity is zero.

NOTE: Excludes admissions for which the client's frequency of attendance at a substance use self-help group in the 30 days prior to discharge was missing.

SOURCE: Center for Behavioral Health Statistics and Quality, Substance Abuse and Mental Health Services Administration, Treatment Episode Data Set (TEDS). Data received through 11.21.18.

Table 24.3. Frequency of attendance at a substance use self-help group in the 30 days prior to admission among discharges aged 12 to 17 years, by state or jurisdiction: Number and percent distribution, 2017

State or jurisdiction	Number						Percent					
	Total	None	1-3 times	4-7 times	8-30 times	Some attendance but frequency unknown	Total	None	1-3 times	4-7 times	8-30 times	Some attendance but frequency unknown
All discharges	38,903	34,451	1,636	780	1,311	725	100.0	88.6	4.2	2.0	3.4	1.9
Alabama	31	29	1	--	1	--	100.0	93.5	3.2	--	3.2	--
Alaska	215	204	2	2	6	1	100.0	94.9	0.9	0.9	2.8	0.5
Arizona	479	444	28	4	3	--	100.0	92.7	5.8	0.8	0.6	--
Arkansas	529	450	48	11	16	4	100.0	85.1	9.1	2.1	3.0	0.8
California	--	--	--	--	--	--	--	--	--	--	--	--
Colorado	1,255	1,211	24	10	10	--	100.0	96.5	1.9	0.8	0.8	--
Connecticut	3	3	--	--	--	--	100.0	100.0	--	--	--	--
Delaware	--	--	--	--	--	--	--	--	--	--	--	--
District of Columbia	62	62	--	--	--	--	100.0	100.0	--	--	--	--
Florida	1,787	1,152	133	48	266	188	100.0	64.5	7.4	2.7	14.9	10.5
Hawaii	1,922	1,789	69	52	12	--	100.0	93.1	3.6	2.7	0.6	--
Idaho	299	286	5	2	2	4	100.0	95.7	1.7	0.7	0.7	1.3
Illinois	1,558	1,435	107	8	8	--	100.0	92.1	6.9	0.5	0.5	--
Indiana	572	499	24	17	19	13	100.0	87.2	4.2	3.0	3.3	2.3
Iowa	1,621	1,538	36	25	22	--	100.0	94.9	2.2	1.5	1.4	--
Kansas	669	648	10	5	4	2	100.0	96.9	1.5	0.7	0.6	0.3
Kentucky	1,474	1,378	38	42	15	1	100.0	93.5	2.6	2.8	1.0	0.1
Louisiana	403	249	17	5	120	12	100.0	61.8	4.2	1.2	29.8	3.0
Maine	229	207	13	5	4	--	100.0	90.4	5.7	2.2	1.7	--
Maryland	814	623	41	62	28	60	100.0	76.5	5.0	7.6	3.4	7.4
Massachusetts	1,037	885	58	29	43	22	100.0	85.3	5.6	2.8	4.1	2.1
Michigan	1,074	1,004	19	11	40	--	100.0	93.5	1.8	1.0	3.7	--
Minnesota	2,398	1,864	227	129	86	92	100.0	77.7	9.5	5.4	3.6	3.8
Mississippi	--	--	--	--	--	--	--	--	--	--	--	--
Missouri	2,923	2,614	137	93	79	--	100.0	89.4	4.7	3.2	2.7	--

Continued. See notes at end of table.

Table 24.3. Frequency of attendance at a substance use self-help group in the 30 days prior to admission among discharges aged 12 to 17 years, by state or jurisdiction: Number and percent distribution, 2017 (continued)

State or jurisdiction	Number						Percent					
	Total	None	1-3 times	4-7 times	8-30 times	Some attendance but frequency unknown	Total	None	1-3 times	4-7 times	8-30 times	Some attendance but frequency unknown
All discharges	38,903	34,451	1,636	780	1,311	725	100.0	88.6	4.2	2.0	3.4	1.9
Montana	193	170	5	7	10	1	100.0	88.1	2.6	3.6	5.2	0.5
Nebraska	32	26	4	1	--	1	100.0	81.3	12.5	3.1	--	3.1
Nevada	217	208	2	5	2	--	100.0	95.9	0.9	2.3	0.9	--
New Hampshire	89	86	1	--	2	--	100.0	96.6	1.1	--	2.2	--
New Jersey	422	361	33	5	21	2	100.0	85.5	7.8	1.2	5.0	0.5
New Mexico	--	--	--	--	--	--	--	--	--	--	--	--
New York	5,211	4,971	--	--	--	240	100.0	95.4	--	--	--	4.6
North Carolina	1,122	713	201	8	187	13	100.0	63.5	17.9	0.7	16.7	1.2
North Dakota	22	17	2	--	3	--	100.0	77.3	9.1	--	13.6	--
Ohio	1,233	1,185	27	3	12	6	100.0	96.1	2.2	0.2	1.0	0.5
Oklahoma	461	434	9	6	12	--	100.0	94.1	2.0	1.3	2.6	--
Pennsylvania	360	330	7	5	6	12	100.0	91.7	1.9	1.4	1.7	3.3
Puerto Rico	9	8	--	--	--	1	100.0	88.9	--	--	--	11.1
Rhode Island	130	125	--	2	3	--	100.0	96.2	--	1.5	2.3	--
South Carolina	2,513	2,444	30	20	13	6	100.0	97.3	1.2	0.8	0.5	0.2
South Dakota	582	537	15	6	13	11	100.0	92.3	2.6	1.0	2.2	1.9
Tennessee	460	439	6	4	11	--	100.0	95.4	1.3	0.9	2.4	--
Texas	1,909	1,720	94	26	69	--	100.0	90.1	4.9	1.4	3.6	--
Utah	1,010	912	35	15	29	19	100.0	90.3	3.5	1.5	2.9	1.9
Vermont	355	312	27	11	5	--	100.0	87.9	7.6	3.1	1.4	--
Virginia	573	321	88	81	83	--	100.0	56.0	15.4	14.1	14.5	--
Washington	305	237	10	13	45	--	100.0	77.7	3.3	4.3	14.8	--
Wisconsin	97	91	3	2	1	--	100.0	93.8	3.1	2.1	1.0	--
Wyoming	244	230	--	--	--	14	100.0	94.3	--	--	--	5.7

-- Quantity is zero.

NOTE: Excludes admissions for which the client's frequency of attendance at a substance use self-help group in the 30 days prior to admission was missing.

SOURCE: Center for Behavioral Health Statistics and Quality, Substance Abuse and Mental Health Services Administration, Treatment Episode Data Set (TEDS). Data received through 11.21.18.

Table 24.4. Frequency of attendance at a substance use self-help group in the 30 days prior to discharge among discharges aged 12 to 17 years, by state or jurisdiction: Number and percent distribution, 2017

State or jurisdiction	Number						Percent					
	Total	None	1-3 times	4-7 times	8-30 times	Some attendance but frequency unknown	Total	None	1-3 times	4-7 times	8-30 times	Some attendance but frequency unknown
All discharges	37,330	29,317	2,539	1,619	2,670	1,185	100.0	78.5	6.8	4.3	7.2	3.2
Alabama	25	23	1	--	1	--	100.0	92.0	4.0	--	4.0	--
Alaska	158	93	30	25	9	1	100.0	58.9	19.0	15.8	5.7	0.6
Arizona	479	427	40	9	3	--	100.0	89.1	8.4	1.9	0.6	--
Arkansas	531	333	67	38	87	6	100.0	62.7	12.6	7.2	16.4	1.1
California	--	--	--	--	--	--	--	--	--	--	--	--
Colorado	1,255	1,143	58	32	22	--	100.0	91.1	4.6	2.5	1.8	--
Connecticut	3	3	--	--	--	--	100.0	100.0	--	--	--	--
Delaware	--	--	--	--	--	--	--	--	--	--	--	--
District of Columbia	65	27	17	20	1	--	100.0	41.5	26.2	30.8	1.5	--
Florida	1,774	1,073	136	69	304	192	100.0	60.5	7.7	3.9	17.1	10.8
Hawaii	1,612	1,468	67	49	25	3	100.0	91.1	4.2	3.0	1.6	0.2
Idaho	417	346	23	24	19	5	100.0	83.0	5.5	5.8	4.6	1.2
Illinois	1,510	1,013	497	--	--	--	100.0	67.1	32.9	--	--	--
Indiana	573	507	23	15	17	11	100.0	88.5	4.0	2.6	3.0	1.9
Iowa	1,621	1,537	37	25	22	--	100.0	94.8	2.3	1.5	1.4	--
Kansas	512	399	59	47	1	6	100.0	77.9	11.5	9.2	0.2	1.2
Kentucky	1,473	1,356	38	44	35	--	100.0	92.1	2.6	3.0	2.4	--
Louisiana	334	112	12	24	180	6	100.0	33.5	3.6	7.2	53.9	1.8
Maine	226	166	16	14	29	1	100.0	73.5	7.1	6.2	12.8	0.4
Maryland	814	472	38	59	213	32	100.0	58.0	4.7	7.2	26.2	3.9
Massachusetts	1,037	886	58	29	44	20	100.0	85.4	5.6	2.8	4.2	1.9
Michigan	1,072	941	23	25	83	--	100.0	87.8	2.1	2.3	7.7	--
Minnesota	2,313	926	445	541	358	43	100.0	40.0	19.2	23.4	15.5	1.9
Mississippi	--	--	--	--	--	--	--	--	--	--	--	--
Missouri	2,743	2,217	221	146	159	--	100.0	80.8	8.1	5.3	5.8	--

Continued. See notes at end of table.

Table 24.4. Frequency of attendance at a substance use self-help group in the 30 days prior to discharge among discharges aged 12 to 17 years, by state or jurisdiction: Number and percent distribution, 2017 (continued)

State or jurisdiction	Number						Percent					
	Total	None	1-3 times	4-7 times	8-30 times	Some attendance but frequency unknown	Total	None	1-3 times	4-7 times	8-30 times	Some attendance but frequency unknown
All discharges	37,330	29,317	2,539	1,619	2,670	1,185	100.0	78.5	6.8	4.3	7.2	3.2
Montana	193	117	1	5	69	1	100.0	60.6	0.5	2.6	35.8	0.5
Nebraska	33	25	4	2	1	1	100.0	75.8	12.1	6.1	3.0	3.0
Nevada	265	251	5	1	6	2	100.0	94.7	1.9	0.4	2.3	0.8
New Hampshire	89	85	1	--	2	1	100.0	95.5	1.1	--	2.2	1.1
New Jersey	446	310	76	16	41	3	100.0	69.5	17.0	3.6	9.2	0.7
New Mexico	--	--	--	--	--	--	--	--	--	--	--	--
New York	5,262	4,567	--	--	--	695	100.0	86.8	--	--	--	13.2
North Carolina	810	546	95	22	135	12	100.0	67.4	11.7	2.7	16.7	1.5
North Dakota	6	3	2	--	1	--	100.0	50.0	33.3	--	16.7	--
Ohio	1,048	952	61	8	20	7	100.0	90.8	5.8	0.8	1.9	0.7
Oklahoma	459	394	9	46	10	--	100.0	85.8	2.0	10.0	2.2	--
Pennsylvania	282	211	17	8	16	30	100.0	74.8	6.0	2.8	5.7	10.6
Puerto Rico	9	5	4	--	--	--	100.0	55.6	44.4	--	--	--
Rhode Island	116	114	1	--	1	--	100.0	98.3	0.9	--	0.9	--
South Carolina	2,473	2,406	35	22	6	4	100.0	97.3	1.4	0.9	0.2	0.2
South Dakota	581	523	16	14	15	13	100.0	90.0	2.8	2.4	2.6	2.2
Tennessee	192	136	37	11	8	--	100.0	70.8	19.3	5.7	4.2	--
Texas	1,909	1,202	89	109	509	--	100.0	63.0	4.7	5.7	26.7	--
Utah	999	867	45	20	36	31	100.0	86.8	4.5	2.0	3.6	3.1
Vermont	348	282	30	18	17	1	100.0	81.0	8.6	5.2	4.9	0.3
Virginia	594	338	85	69	102	--	100.0	56.9	14.3	11.6	17.2	--
Washington	370	278	18	12	62	--	100.0	75.1	4.9	3.2	16.8	--
Wisconsin	55	51	2	1	1	--	100.0	92.7	3.6	1.8	1.8	--
Wyoming	244	186	--	--	--	58	100.0	76.2	--	--	--	23.8

-- Quantity is zero.

NOTE: Excludes admissions for which the client's frequency of attendance at a substance use self-help group in the 30 days prior to discharge was missing.

SOURCE: Center for Behavioral Health Statistics and Quality, Substance Abuse and Mental Health Services Administration, Treatment Episode Data Set (TEDS). Data received through 11.21.18.

Table 24.5. Frequency of attendance at a substance use self-help group in the 30 days prior to admission among discharges aged 18 years and older, by state or jurisdiction: Number and percent distribution, 2017

State or jurisdiction	Number						Percent					
	Total	None	1-3 times	4-7 times	8-30 times	Some attendance but frequency unknown	Total	None	1-3 times	4-7 times	8-30 times	Some attendance but frequency unknown
All discharges	1,179,607	865,495	72,308	48,822	127,676	65,306	100.0	73.4	6.1	4.1	10.8	5.5
Alabama	1,941	1,416	181	222	122	--	100.0	73.0	9.3	11.4	6.3	--
Alaska	6,328	4,882	600	327	425	94	100.0	77.1	9.5	5.2	6.7	1.5
Arizona	29,227	24,607	2,398	955	1,267	--	100.0	84.2	8.2	3.3	4.3	--
Arkansas	7,290	6,194	521	270	260	45	100.0	85.0	7.1	3.7	3.6	0.6
California	--	--	--	--	--	--	--	--	--	--	--	--
Colorado	55,563	47,719	3,025	1,737	3,082	--	100.0	85.9	5.4	3.1	5.5	--
Connecticut	52,958	37,037	6,935	3,582	5,404	--	100.0	69.9	13.1	6.8	10.2	--
Delaware	--	--	--	--	--	--	--	--	--	--	--	--
District of Columbia	1,516	1,222	115	53	105	21	100.0	80.6	7.6	3.5	6.9	1.4
Florida	22,175	14,615	1,456	799	1,487	3,818	100.0	65.9	6.6	3.6	6.7	17.2
Hawaii	6,350	3,669	533	406	1,609	133	100.0	57.8	8.4	6.4	25.3	2.1
Idaho	4,155	2,751	545	337	334	188	100.0	66.2	13.1	8.1	8.0	4.5
Illinois	37,391	31,880	2,596	1,327	1,588	--	100.0	85.3	6.9	3.5	4.2	--
Indiana	20,966	15,172	1,103	1,253	2,569	869	100.0	72.4	5.3	6.0	12.3	4.1
Iowa	22,114	18,476	1,429	1,026	1,183	--	100.0	83.5	6.5	4.6	5.3	--
Kansas	8,874	7,233	684	380	500	77	100.0	81.5	7.7	4.3	5.6	0.9
Kentucky	56,504	36,435	2,966	3,601	13,331	171	100.0	64.5	5.2	6.4	23.6	0.3
Louisiana	8,588	6,547	752	407	699	183	100.0	76.2	8.8	4.7	8.1	2.1
Maine	5,899	4,010	742	376	678	93	100.0	68.0	12.6	6.4	11.5	1.6
Maryland	28,196	20,122	2,085	1,611	2,829	1,549	100.0	71.4	7.4	5.7	10.0	5.5
Massachusetts	61,014	39,985	5,118	4,144	10,981	786	100.0	65.5	8.4	6.8	18.0	1.3
Michigan	61,704	49,265	4,402	2,669	5,368	--	100.0	79.8	7.1	4.3	8.7	--
Minnesota	48,716	28,494	7,233	4,982	6,827	1,180	100.0	58.5	14.8	10.2	14.0	2.4
Mississippi	--	--	--	--	--	--	--	--	--	--	--	--
Missouri	46,073	35,898	3,688	2,606	3,881	--	100.0	77.9	8.0	5.7	8.4	--

Continued. See notes at end of table.

Table 24.5. Frequency of attendance at a substance use self-help group in the 30 days prior to admission among discharges aged 18 years and older, by state or jurisdiction: Number and percent distribution, 2017 (continued)

State or jurisdiction	Number						Percent					
	Total	None	1-3 times	4-7 times	8-30 times	Some attendance but frequency unknown	Total	None	1-3 times	4-7 times	8-30 times	Some attendance but frequency unknown
All discharges	1,179,607	865,495	72,308	48,822	127,676	65,306	100.0	73.4	6.1	4.1	10.8	5.5
Montana	3,080	2,116	284	200	432	48	100.0	68.7	9.2	6.5	14.0	1.6
Nebraska	7,733	4,881	813	519	1,229	291	100.0	63.1	10.5	6.7	15.9	3.8
Nevada	4,524	3,344	291	313	282	294	100.0	73.9	6.4	6.9	6.2	6.5
New Hampshire	4,948	3,481	526	297	558	86	100.0	70.4	10.6	6.0	11.3	1.7
New Jersey	45,492	27,648	5,272	3,840	8,015	717	100.0	60.8	11.6	8.4	17.6	1.6
New Mexico	321	218	34	19	38	12	100.0	67.9	10.6	5.9	11.8	3.7
New York	184,072	134,269	--	--	--	49,803	100.0	72.9	--	--	--	27.1
North Carolina	148,858	108,933	1,941	1,135	35,499	1,350	100.0	73.2	1.3	0.8	23.8	0.9
North Dakota	327	248	59	5	15	--	100.0	75.8	18.0	1.5	4.6	--
Ohio	25,013	19,603	1,606	1,243	1,936	625	100.0	78.4	6.4	5.0	7.7	2.5
Oklahoma	12,810	9,538	813	772	1,687	--	100.0	74.5	6.3	6.0	13.2	--
Pennsylvania	19,051	14,898	1,174	471	1,172	1,336	100.0	78.2	6.2	2.5	6.2	7.0
Puerto Rico	2,428	2,226	127	18	29	28	100.0	91.7	5.2	0.7	1.2	1.2
Rhode Island	10,238	7,577	683	517	1,461	--	100.0	74.0	6.7	5.0	14.3	--
South Carolina	20,264	18,013	755	530	853	113	100.0	88.9	3.7	2.6	4.2	0.6
South Dakota	12,544	10,519	819	542	512	152	100.0	83.9	6.5	4.3	4.1	1.2
Tennessee	14,169	12,141	548	394	981	105	100.0	85.7	3.9	2.8	6.9	0.7
Texas	20,584	14,835	2,138	1,278	2,333	--	100.0	72.1	10.4	6.2	11.3	--
Utah	13,198	8,976	1,554	1,014	1,497	157	100.0	68.0	11.8	7.7	11.3	1.2
Vermont	8,188	5,583	1,214	648	668	75	100.0	68.2	14.8	7.9	8.2	0.9
Virginia	14,261	8,520	1,818	1,376	2,547	--	100.0	59.7	12.7	9.6	17.9	--
Washington	4,560	2,802	265	360	1,133	--	100.0	61.4	5.8	7.9	24.8	--
Wisconsin	5,620	4,622	467	261	270	--	100.0	82.2	8.3	4.6	4.8	--
Wyoming	3,782	2,875	--	--	--	907	100.0	76.0	--	--	--	24.0

-- Quantity is zero.

NOTE: Excludes admissions for which the client's frequency of attendance at a substance use self-help group in the 30 days prior to admission was missing.

SOURCE: Center for Behavioral Health Statistics and Quality, Substance Abuse and Mental Health Services Administration, Treatment Episode Data Set (TEDS). Data received through 11.21.18.

Table 24.6. Frequency of attendance at a substance use self-help group in the 30 days prior to discharge among discharges aged 18 years and older, by state or jurisdiction: Number and percent distribution, 2017

State or jurisdiction	Number						Percent					
	Total	None	1-3 times	4-7 times	8-30 times	Some attendance but frequency unknown	Total	None	1-3 times	4-7 times	8-30 times	Some attendance but frequency unknown
All discharges	1,175,173	709,179	101,555	66,870	176,696	120,873	100.0	60.3	8.6	5.7	15.0	10.3
Alabama	2,671	958	95	528	1,090	--	100.0	35.9	3.6	19.8	40.8	--
Alaska	5,898	3,634	738	392	804	330	100.0	61.6	12.5	6.6	13.6	5.6
Arizona	29,224	23,024	2,790	1,173	2,237	--	100.0	78.8	9.5	4.0	7.7	--
Arkansas	7,007	3,106	932	623	1,745	601	100.0	44.3	13.3	8.9	24.9	8.6
California	--	--	--	--	--	--	--	--	--	--	--	--
Colorado	55,578	45,501	2,907	2,115	5,055	--	100.0	81.9	5.2	3.8	9.1	--
Connecticut	55,080	27,799	9,975	7,299	10,007	--	100.0	50.5	18.1	13.3	18.2	--
Delaware	--	--	--	--	--	--	--	--	--	--	--	--
District of Columbia	3,204	1,415	402	196	1,144	47	100.0	44.2	12.5	6.1	35.7	1.5
Florida	22,148	13,390	1,464	954	2,341	3,999	100.0	60.5	6.6	4.3	10.6	18.1
Hawaii	6,097	1,780	787	685	2,729	116	100.0	29.2	12.9	11.2	44.8	1.9
Idaho	4,596	2,448	540	463	849	296	100.0	53.3	11.7	10.1	18.5	6.4
Illinois	35,656	19,576	16,080	--	--	--	100.0	54.9	45.1	--	--	--
Indiana	20,962	14,948	1,110	1,307	2,696	901	100.0	71.3	5.3	6.2	12.9	4.3
Iowa	22,092	18,421	1,440	1,031	1,200	--	100.0	83.4	6.5	4.7	5.4	--
Kansas	6,807	3,213	779	781	1,816	218	100.0	47.2	11.4	11.5	26.7	3.2
Kentucky	56,497	35,972	3,021	3,714	13,590	200	100.0	63.7	5.3	6.6	24.1	0.4
Louisiana	5,981	1,579	828	633	2,833	108	100.0	26.4	13.8	10.6	47.4	1.8
Maine	5,744	3,458	684	552	937	113	100.0	60.2	11.9	9.6	16.3	2.0
Maryland	28,167	16,394	3,122	1,937	5,185	1,529	100.0	58.2	11.1	6.9	18.4	5.4
Massachusetts	61,020	39,804	5,133	4,179	11,075	829	100.0	65.2	8.4	6.8	18.1	1.4
Michigan	61,602	37,377	6,236	3,992	13,997	--	100.0	60.7	10.1	6.5	22.7	--
Minnesota	45,211	12,591	8,539	7,776	14,298	2,007	100.0	27.8	18.9	17.2	31.6	4.4
Mississippi	--	--	--	--	--	--	--	--	--	--	--	--
Missouri	38,997	28,270	3,775	2,891	4,061	--	100.0	72.5	9.7	7.4	10.4	--

Continued. See notes at end of table.

Table 24.6. Frequency of attendance at a substance use self-help group in the 30 days prior to discharge among discharges aged 18 years and older, by state or jurisdiction: Number and percent distribution, 2017 (continued)

State or jurisdiction	Number						Percent					
	Total	None	1-3 times	4-7 times	8-30 times	Some attendance but frequency unknown	Total	None	1-3 times	4-7 times	8-30 times	Some attendance but frequency unknown
All discharges	1,175,173	709,179	101,555	66,870	176,696	120,873	100.0	60.3	8.6	5.7	15.0	10.3
Montana	3,077	1,840	279	300	567	91	100.0	59.8	9.1	9.7	18.4	3.0
Nebraska	8,145	4,177	990	616	2,036	326	100.0	51.3	12.2	7.6	25.0	4.0
Nevada	9,596	4,732	1,914	641	1,059	1,250	100.0	49.3	19.9	6.7	11.0	13.0
New Hampshire	4,208	1,994	467	322	1,144	281	100.0	47.4	11.1	7.7	27.2	6.7
New Jersey	47,262	16,412	7,603	6,218	16,239	790	100.0	34.7	16.1	13.2	34.4	1.7
New Mexico	330	210	44	19	42	15	100.0	63.6	13.3	5.8	12.7	4.5
New York	257,860	156,929	--	--	--	100,931	100.0	60.9	--	--	--	39.1
North Carolina	93,582	65,445	2,448	1,645	22,415	1,629	100.0	69.9	2.6	1.8	24.0	1.7
North Dakota	310	121	85	58	46	--	100.0	39.0	27.4	18.7	14.8	--
Ohio	19,082	11,351	1,996	1,756	3,185	794	100.0	59.5	10.5	9.2	16.7	4.2
Oklahoma	12,790	7,060	631	940	4,159	--	100.0	55.2	4.9	7.3	32.5	--
Pennsylvania	17,300	10,938	1,756	872	2,350	1,384	100.0	63.2	10.2	5.0	13.6	8.0
Puerto Rico	2,525	1,806	294	330	77	18	100.0	71.5	11.6	13.1	3.0	0.7
Rhode Island	9,447	3,974	627	784	4,062	--	100.0	42.1	6.6	8.3	43.0	--
South Carolina	18,667	15,990	810	618	1,104	145	100.0	85.7	4.3	3.3	5.9	0.8
South Dakota	12,549	10,397	856	577	571	148	100.0	82.9	6.8	4.6	4.6	1.2
Tennessee	9,126	1,373	921	1,219	5,461	152	100.0	15.0	10.1	13.4	59.8	1.7
Texas	20,550	10,862	1,984	2,443	5,261	--	100.0	52.9	9.7	11.9	25.6	--
Utah	13,160	8,400	1,961	1,066	1,536	197	100.0	63.8	14.9	8.1	11.7	1.5
Vermont	7,870	4,649	1,310	804	986	121	100.0	59.1	16.6	10.2	12.5	1.5
Virginia	14,130	7,928	1,881	1,569	2,752	--	100.0	56.1	13.3	11.1	19.5	--
Washington	5,700	3,367	332	502	1,499	--	100.0	59.1	5.8	8.8	26.3	--
Wisconsin	3,891	2,096	989	350	456	--	100.0	53.9	25.4	9.0	11.7	--
Wyoming	3,777	2,470	--	--	--	1,307	100.0	65.4	--	--	--	34.6

-- Quantity is zero.

NOTE: Excludes admissions for which the client's frequency of attendance at a substance use self-help group in the 30 days prior to discharge was missing.

SOURCE: Center for Behavioral Health Statistics and Quality, Substance Abuse and Mental Health Services Administration, Treatment Episode Data Set (TEDS). Data received through 11.21.18.

Table 25.1. Employment status at admission among discharges aged 18 years and older, by state or jurisdiction: Number and percent distribution, 2017

State or jurisdiction	Number					Percent				
	Total	Full time	Part time	Unemployed	Not in labor force	Total	Full time	Part time	Unemployed	Not in labor force
All discharges	1,561,076	270,285	115,697	633,276	541,818	100.0	17.3	7.4	40.6	34.7
Alabama	6,759	1,363	478	2,422	2,496	100.0	20.2	7.1	35.8	36.9
Alaska	6,538	1,065	804	2,168	2,501	100.0	16.3	12.3	33.2	38.3
Arizona	29,384	4,803	3,169	14,461	6,951	100.0	16.3	10.8	49.2	23.7
Arkansas	7,647	1,341	434	4,253	1,619	100.0	17.5	5.7	55.6	21.2
California	210,301	24,597	15,364	59,027	111,313	100.0	11.7	7.3	28.1	52.9
Colorado	55,812	11,615	4,815	31,588	7,794	100.0	20.8	8.6	56.6	14.0
Connecticut	59,951	10,232	5,332	22,829	21,558	100.0	17.1	8.9	38.1	36.0
Delaware	6,205	1,278	467	2,956	1,504	100.0	20.6	7.5	47.6	24.2
District of Columbia	4,284	377	208	2,397	1,302	100.0	8.8	4.9	56.0	30.4
Florida	22,297	2,945	1,500	14,622	3,230	100.0	13.2	6.7	65.6	14.5
Hawaii	6,644	649	393	2,167	3,435	100.0	9.8	5.9	32.6	51.7
Idaho	7,262	2,557	811	2,668	1,226	100.0	35.2	11.2	36.7	16.9
Illinois	38,511	4,311	2,772	17,272	14,156	100.0	11.2	7.2	44.8	36.8
Indiana	20,988	6,629	2,313	8,610	3,436	100.0	31.6	11.0	41.0	16.4
Iowa	22,158	7,319	2,336	7,853	4,650	100.0	33.0	10.5	35.4	21.0
Kansas	11,396	2,317	941	1,678	6,460	100.0	20.3	8.3	14.7	56.7
Kentucky	56,495	9,777	3,878	31,478	11,362	100.0	17.3	6.9	55.7	20.1
Louisiana	9,181	831	318	938	7,094	100.0	9.1	3.5	10.2	77.3
Maine	7,173	1,824	809	3,719	821	100.0	25.4	11.3	51.8	11.4
Maryland	25,316	2,737	1,589	9,888	11,102	100.0	10.8	6.3	39.1	43.9
Massachusetts	64,031	7,208	2,597	18,572	35,654	100.0	11.3	4.1	29.0	55.7
Michigan	62,512	5,789	4,655	42,782	9,286	100.0	9.3	7.4	68.4	14.9
Minnesota	49,195	10,337	3,643	27,038	8,177	100.0	21.0	7.4	55.0	16.6
Mississippi	6,480	1,248	301	1,813	3,118	100.0	19.3	4.6	28.0	48.1
Missouri	46,180	9,840	3,678	16,796	15,866	100.0	21.3	8.0	36.4	34.4

Continued. See notes at end of table.

**Table 25.1. Employment status at admission among discharges aged 18 years and older, by state or jurisdiction: Number and percent distribution, 2017
(continued)**

State or jurisdiction	Number					Percent				
	Total	Full time	Part time	Unemployed	Not in labor force	Total	Full time	Part time	Unemployed	Not in labor force
All discharges	1,561,076	270,285	115,697	633,276	541,818	100.0	17.3	7.4	40.6	34.7
Montana	3,087	875	356	1,293	563	100.0	28.3	11.5	41.9	18.2
Nebraska	8,492	1,852	872	2,732	3,036	100.0	21.8	10.3	32.2	35.8
Nevada	8,288	577	305	5,841	1,565	100.0	7.0	3.7	70.5	18.9
New Hampshire	5,621	580	355	3,161	1,525	100.0	10.3	6.3	56.2	27.1
New Jersey	69,796	16,311	5,967	16,523	30,995	100.0	23.4	8.5	23.7	44.4
New Mexico	404	102	27	176	99	100.0	25.2	6.7	43.6	24.5
New York	259,149	46,326	14,270	46,028	152,525	100.0	17.9	5.5	17.8	58.9
North Carolina	155,846	22,231	13,209	110,923	9,483	100.0	14.3	8.5	71.2	6.1
North Dakota	1,540	298	179	921	142	100.0	19.4	11.6	59.8	9.2
Ohio	26,701	5,044	2,278	12,925	6,454	100.0	18.9	8.5	48.4	24.2
Oklahoma	12,843	2,652	920	5,235	4,036	100.0	20.6	7.2	40.8	31.4
Pennsylvania	24,790	5,760	1,422	12,675	4,933	100.0	23.2	5.7	51.1	19.9
Puerto Rico	2,518	488	297	1,122	611	100.0	19.4	11.8	44.6	24.3
Rhode Island	11,457	3,070	903	5,774	1,710	100.0	26.8	7.9	50.4	14.9
South Carolina	27,472	11,362	2,827	8,418	4,865	100.0	41.4	10.3	30.6	17.7
South Dakota	12,605	3,780	1,028	5,865	1,932	100.0	30.0	8.2	46.5	15.3
Tennessee	14,788	1,845	860	6,823	5,260	100.0	12.5	5.8	46.1	35.6
Texas	18,348	1,915	847	13,096	2,490	100.0	10.4	4.6	71.4	13.6
Utah	13,465	2,383	1,120	7,134	2,828	100.0	17.7	8.3	53.0	21.0
Vermont	8,568	2,110	783	3,851	1,824	100.0	24.6	9.1	44.9	21.3
Virginia	17,804	3,496	1,924	7,299	5,085	100.0	19.6	10.8	41.0	28.6
Washington	4,895	897	365	2,038	1,595	100.0	18.3	7.5	41.6	32.6
Wisconsin	6,076	2,338	590	1,512	1,636	100.0	38.5	9.7	24.9	26.9
Wyoming	3,823	1,004	388	1,916	515	100.0	26.3	10.1	50.1	13.5

NOTE: Excludes admissions for which the client's employment status at admission was missing.

SOURCE: Center for Behavioral Health Statistics and Quality, Substance Abuse and Mental Health Services Administration, Treatment Episode Data Set (TEDS). Data received through 11.21.18.

Table 25.2. Employment status at discharge among discharges aged 18 years and older, by state or jurisdiction: Number and percent distribution, 2017

State or jurisdiction	Number					Percent				
	Total	Full time	Part time	Unemployed	Not in labor force	Total	Full time	Part time	Unemployed	Not in labor force
All discharges	1,349,574	282,529	111,206	539,423	416,416	100.0	20.9	8.2	40.0	30.9
Alabama	6,237	1,828	534	1,681	2,194	100.0	29.3	8.6	27.0	35.2
Alaska	6,284	1,340	779	1,858	2,307	100.0	21.3	12.4	29.6	36.7
Arizona	29,318	5,691	3,224	11,822	8,581	100.0	19.4	11.0	40.3	29.3
Arkansas	7,624	1,429	408	4,194	1,593	100.0	18.7	5.4	55.0	20.9
California	157,395	25,244	12,479	39,741	79,931	100.0	16.0	7.9	25.2	50.8
Colorado	55,747	12,999	5,029	30,648	7,071	100.0	23.3	9.0	55.0	12.7
Connecticut	60,563	11,224	5,821	21,434	22,084	100.0	18.5	9.6	35.4	36.5
Delaware	6,272	1,335	471	2,948	1,518	100.0	21.3	7.5	47.0	24.2
District of Columbia	4,278	388	211	2,383	1,296	100.0	9.1	4.9	55.7	30.3
Florida	22,281	3,544	1,639	13,510	3,588	100.0	15.9	7.4	60.6	16.1
Hawaii	6,604	744	495	2,177	3,188	100.0	11.3	7.5	33.0	48.3
Idaho	7,255	2,779	836	2,423	1,217	100.0	38.3	11.5	33.4	16.8
Illinois	38,421	5,338	2,943	17,143	12,997	100.0	13.9	7.7	44.6	33.8
Indiana	20,981	6,840	2,268	8,412	3,461	100.0	32.6	10.8	40.1	16.5
Iowa	15,854	6,379	1,698	4,740	3,037	100.0	40.2	10.7	29.9	19.2
Kansas	3,862	1,888	358	330	1,286	100.0	48.9	9.3	8.5	33.3
Kentucky	56,457	9,945	3,899	31,025	11,588	100.0	17.6	6.9	55.0	20.5
Louisiana	5,772	419	159	328	4,866	100.0	7.3	2.8	5.7	84.3
Maine	7,144	1,905	867	3,557	815	100.0	26.7	12.1	49.8	11.4
Maryland	28,259	4,175	2,046	10,420	11,618	100.0	14.8	7.2	36.9	41.1
Massachusetts	59,799	8,631	2,769	16,019	32,380	100.0	14.4	4.6	26.8	54.1
Michigan	62,283	6,290	4,581	42,266	9,146	100.0	10.1	7.4	67.9	14.7
Minnesota	45,508	11,226	4,295	23,383	6,604	100.0	24.7	9.4	51.4	14.5
Mississippi	2,625	674	120	952	879	100.0	25.7	4.6	36.3	33.5
Missouri	41,069	9,553	3,144	14,224	14,148	100.0	23.3	7.7	34.6	34.4

Continued. See notes at end of table.

**Table 25.2. Employment status at discharge among discharges aged 18 years and older, by state or jurisdiction: Number and percent distribution, 2017
(continued)**

State or jurisdiction	Number					Percent				
	Total	Full time	Part time	Unemployed	Not in labor force	Total	Full time	Part time	Unemployed	Not in labor force
All discharges	1,349,574	282,529	111,206	539,423	416,416	100.0	20.9	8.2	40.0	30.9
Montana	3,083	1,066	331	1,079	607	100.0	34.6	10.7	35.0	19.7
Nebraska	8,510	1,950	921	2,651	2,988	100.0	22.9	10.8	31.2	35.1
Nevada	7,523	404	210	5,886	1,023	100.0	5.4	2.8	78.2	13.6
New Hampshire	5,609	631	392	3,116	1,470	100.0	11.2	7.0	55.6	26.2
New Jersey	69,766	20,656	6,957	15,489	26,664	100.0	29.6	10.0	22.2	38.2
New Mexico	394	101	23	177	93	100.0	25.6	5.8	44.9	23.6
New York	184,107	46,552	15,160	34,430	87,965	100.0	25.3	8.2	18.7	47.8
North Carolina	113,624	18,193	9,887	79,116	6,428	100.0	16.0	8.7	69.6	5.7
North Dakota	1,261	342	150	647	122	100.0	27.1	11.9	51.3	9.7
Ohio	23,039	5,608	2,115	9,766	5,550	100.0	24.3	9.2	42.4	24.1
Oklahoma	12,826	3,076	1,010	4,601	4,139	100.0	24.0	7.9	35.9	32.3
Pennsylvania	24,661	5,863	1,475	12,532	4,791	100.0	23.8	6.0	50.8	19.4
Puerto Rico	2,398	578	279	1,039	502	100.0	24.1	11.6	43.3	20.9
Rhode Island	10,681	3,135	945	5,032	1,569	100.0	29.4	8.8	47.1	14.7
South Carolina	25,498	11,176	2,699	7,168	4,455	100.0	43.8	10.6	28.1	17.5
South Dakota	12,583	4,449	1,102	5,468	1,564	100.0	35.4	8.8	43.5	12.4
Tennessee	11,036	1,898	546	5,951	2,641	100.0	17.2	4.9	53.9	23.9
Texas	19,414	1,435	432	14,945	2,602	100.0	7.4	2.2	77.0	13.4
Utah	13,431	3,154	1,209	7,364	1,704	100.0	23.5	9.0	54.8	12.7
Vermont	8,549	2,259	850	3,249	2,191	100.0	26.4	9.9	38.0	25.6
Virginia	17,582	3,792	2,086	6,771	4,933	100.0	21.6	11.9	38.5	28.1
Washington	7,842	1,264	575	3,004	2,999	100.0	16.1	7.3	38.3	38.2
Wisconsin	4,448	1,929	368	687	1,464	100.0	43.4	8.3	15.4	32.9
Wyoming	3,817	1,210	411	1,637	559	100.0	31.7	10.8	42.9	14.6

NOTE: Excludes admissions for which the client's employment status at discharge was missing.

SOURCE: Center for Behavioral Health Statistics and Quality, Substance Abuse and Mental Health Services Administration, Treatment Episode Data Set (TEDS). Data received through 11.21.18.

APPENDIX A.

ABOUT THE TREATMENT EPISODE DATA SET (TEDS)

Introduction

This report presents results from the Treatment Episode Data Set (TEDS) on the demographic and substance use characteristics of admissions to substance use treatment, and for discharges from substance use treatment. The Center for Behavioral Health Statistics and Quality (CBHSQ), Substance Abuse and Mental Health Services Administration (SAMHSA), coordinates and manages the collection of TEDS data from the states and jurisdictions.

TEDS is a compilation of client-level data routinely collected by the individual state administrative data systems to monitor their substance use treatment systems. Generally, facilities that are required to report to the state substance abuse agency (SSA) are those that receive public funds and/or are licensed or certified by the SSA to provide substance use treatment (or are administratively tracked for other reasons).

The TEDS system comprises two major components: the Admissions Data Set and the Linked Discharge Data Set. The TEDS Admission Data Set includes client-level data on substance use treatment admissions from 1992 through the present. The TEDS Linked Discharge Data Set includes discharges that can be linked at a record level to admissions; it includes information from clients discharged in 2000 and later. For both data sets, selected data items from the individual state data files are converted to a standardized format consistent across states. These standardized data constitute TEDS.

The TEDS Admission Data Set consists of a Minimum Data Set of items collected by all states, and a Supplemental Data Set where individual data items are reported at the state's option. The Minimum Data Set consists of 22 items that include:

- demographic information
- primary, secondary, and tertiary substances and their route of administration, frequency of use, and age at first use
- source of referral to treatment
- number of prior treatment episodes
- type of treatment service, including planned use of medication-assisted opioid therapy

The Supplemental Data Set items include psychiatric, social, and economic measures. Some items from the Supplemental Data Set are included in the Linked Discharge Data Set to explore how the status changes between admission and discharge.

The TEDS Linked Discharge Data Set was designed to enable TEDS to collect information on entire treatment episodes. Discharge data, when linked to admission data, represent treatment episodes that enable analyses of questions that cannot be answered with admission data alone. Examples

are the proportion of discharges that completed treatment and the average length of stay among treatment completers.

History

National-level data collection on admissions to substance use treatment was first mandated in 1972 under the Drug Abuse Office and Treatment Act, P.L. 92-255. This act initiated federal funding for drug treatment and rehabilitation and required reporting on clients entering drug (but not alcohol) use treatment. The Client-Oriented Data Acquisition Process (CODAP) was developed to collect admission and discharge data directly from federally-funded drug treatment programs. (Programs for treatment of alcohol use were not included.) Reporting was mandatory for all such programs and data were collected using a standard form. CODAP included all clients in federally-funded programs regardless of individual funding source. Reports were issued from 1973 to 1981 based on data from 1,800 to 2,000 programs, including some 200,000 annual admissions.

In 1981, the collection of national-level data on admissions to substance use treatment was discontinued because of the introduction of the Alcohol, Drug Abuse, and Mental Health Services (ADMS) Block Grant. The block grant transferred federal funding from individual programs to the states for distribution, and it included no data reporting requirement. Participation in CODAP became voluntary; although several states submitted data through 1984, the data were in no way nationally representative.

In 1988, the Comprehensive Alcohol Abuse, Drug Abuse, and Mental Health Amendments (P.L. 100-690) established a revised Substance Abuse Prevention and Treatment (SAPT) Block Grant and mandated federal data collection on clients receiving treatment for either alcohol or drug use. The Treatment Episode Data Set (TEDS) data collection effort represents the federal response to this mandate. TEDS began in 1989 with the issue of three-year development grants to states.

State Data Collection Systems

TEDS is an exceptionally large and powerful data set that covers a significant proportion of all admissions to substance use treatment. TEDS is a compilation of data collected through the individual data collection systems of the state substance abuse agencies (SSAs) for substance use treatment. States have cooperated with the federal government in the data collection process, and substantial progress has been made toward developing a standardized data set. However, because each state system is unique, and each state has unique powers and mandates, significant differences exist among state data collection systems. These differences are compounded by evolving health care payment systems, and state-to-state comparisons must be made with extreme caution.

The number and client mix of TEDS admissions do not represent the total national demand for substance use treatment or the prevalence of substance use in the general population.

States differ widely in the amount of public funding available for substance use treatment and in the constraints placed on the use of funds. States may be directed to target special populations such as pregnant women or adolescents. Where funds are limited, states may be compelled to exercise triage in admitting persons to treatment, admitting only those with the most “severe” problems. In states with higher funding levels, a larger proportion of the population in need of treatment may be admitted, including the less severely impaired.

States may include or exclude reporting by certain sectors of the treatment population, and these sectors may change over time. For example, treatment programs based in the criminal justice system may or may not be administered through the SSA. Detoxification facilities, which can generate large numbers of admissions, are not uniformly considered treatment facilities and are not uniformly reported by all states.

Table A1 presents key characteristics of state data collection systems for 2017. However, these characteristics can change as state substance use treatment systems change, and thus may be responsible for some year-to-year variation within states.

- *Facilities included.* The scope of facilities included in TEDS is affected by differences in state licensure, certification, and accreditation practices, and disbursement of public funds. Most SSAs require facilities that receive state/public funding (including federal block grant funds) for the provision of alcohol and/or drug treatment services to report data to the SSA. Generally, this funding is distributed by the SSA, but may be distributed by another public agency.

Some SSAs regulate private facilities, methadone clinics, and/or individual practitioners and require them to report TEDS data. Others do not because of the difficulty in obtaining data from these facilities, although these facilities may report voluntarily. Facilities operated by federal agencies (e.g., the Bureau of Prisons, the Department of Defense, and the Department of Veterans Affairs) generally do not report TEDS data to the SSA, although some facilities operated by the Indian Health Service are included. Hospital-based substance use treatment facilities are frequently not licensed through the SSA and do not report TEDS data. Correctional facilities (state prisons and local jails) are monitored by the SSA and report TEDS data in some states but not in others.

The primary goal of TEDS is to monitor the characteristics of clients admitted to planned, continuing treatment regimens. Thus, early intervention and crisis intervention programs that do not lead to enrollment in continued treatment are excluded from TEDS.

- *Clients included.* About 56 percent of states reported data on all admissions to eligible facilities, although some reported only, or largely, admissions financed by public funds. TEDS is an admission-based system; therefore, TEDS admissions do not represent individuals. For example, an individual admitted to treatment twice within a calendar year is counted as two admissions.
- *Ability to track multi-service episodes.* The goal for the TEDS system is to enumerate treatment episodes by distinguishing the initial admission of a client from his/her subsequent transfer to a different type of treatment service (e.g., from residential treatment to outpatient) within a single continuous treatment episode. Thus, TEDS records are ideally coded as admissions if they represent the initial treatment service in a treatment episode and as transfers if they represent a change in the type of treatment service or a change in provider without an interruption in treatment.

This requires, however, that clients be assigned unique IDs that can be linked across providers; not all states are legally and/or technologically able to do this. Most states can identify as transfers a change in the type of treatment service within the structure of a given provider; however, fewer can also identify a transfer involving a change of provider. Several states do not track

transfers, but instead report as transfers those clients who are discharged and readmitted within a specified time period defined by each state.

Because some admission records, in fact, may represent transfers, the number of admissions reported probably overestimates the number of treatment episodes. Some states reported a limited data set on codependents of substance users entering treatment. On average, from 2007 through 2017, 89 percent of all records submitted were client admissions, 11 percent were client transfers, and less than 1 percent were codependents of substance users. For the linked discharges dataset, 86 percent of all records submitted were client admissions, 14 percent were client transfers, and less than 1 percent were codependents.

- *Services offered.* A state's mix of types of treatment service (e.g., outpatient, detoxification, residential, opioid therapy) can have a significant effect on its admission rate. There is higher client turnover and therefore more admissions in short-stay services such as detoxification than in long-stay services such as outpatient or long-term residential treatment. Admission rates for individual substances used may be affected as well (e.g., detoxification is more closely associated with alcohol or heroin use than with the use of other substances).
- *Completeness and timeliness of reporting.* SAMHSA, in reporting national-level TEDS data, must balance timeliness of reporting and completeness of the data set. There may be a time lag in the publication of SAMHSA's annual report because preparation cannot begin until states have completed their data submission for that year. States, in turn, rely on individual facilities to report in a timely manner so they can submit TEDS data to SAMHSA at regular intervals.

Admissions from facilities that report late to the states will appear in a later data submission to SAMHSA, so the number of annual admissions in a report may be higher in subsequent reports. The number of additional admissions is small because of the time lag in issuing the report. Thus the percentage distributions will change very little in subsequent reports, although Census division- and state-level data may change somewhat more for states with reporting delays.

States continually review and improve their data collection and processing. When systematic errors are identified, states may revise or replace historical TEDS data files. While this process represents an improvement in the data system, the historical statistics in this report will differ slightly from those in earlier reports.

Tables A2 and A3 indicate the proportions of records by state or jurisdiction for which valid data were received for 2017. States are expected to report all variables in the Minimum Data Set (Table A2). Variables in the Supplemental Data Set are collected at each state's option (Table A3).

Tables A4 and A5 indicate the proportions of records for which valid discharge data were received in 2017.

Table A6 indicates the denominators for computing per 100,000 population estimates in 2017.

Report-Specific Considerations

National substance use treatment admissions

- This section of the report focuses on treatment admissions for substance use. Treatment admissions for codependents of substance use clients are excluded. Records for identifiable transfers within a single treatment episode are also excluded.
- Records with partially complete data have been retained. Where records include missing or invalid data for a specific variable other than primary, secondary, or tertiary substance, those records are excluded from tabulations of that variable. For substance use variables, missing or unknown responses were included in the category other/none specified. The total number of admissions on which a percentage distribution is based is reported in each table. The proportion of admissions for which the primary substance was *none reported* increased in 2017, primarily due to data processing changes in Washington state.
- The primary, secondary, and tertiary substance reported to TEDS are those substances that led to the treatment episode and not necessarily a complete enumeration of all drugs used at the time of admission.
- Primary alcohol admissions are classified as alcohol only or alcohol with secondary drug use. The latter indicates a primary alcohol admission with a specified secondary and/or tertiary drug. All other primary alcohol admissions are classified as alcohol only.
- Cocaine admissions are classified according to route of administration as smoked and other routes. Smoked cocaine primarily represents crack or rock cocaine, but can also include cocaine hydrochloride (powder cocaine) when it is free-based. Non-smoked cocaine includes all cocaine admissions where cocaine is injected, inhaled, or taken orally; it also includes admissions where the route of administration is unknown or not collected. Thus, the TEDS estimate of admissions for smoked cocaine is conservative.
- Methamphetamine/amphetamine admissions include admissions for both substances, but are primarily for methamphetamine. In 2017, methamphetamine constituted about 96 percent of combined methamphetamine/amphetamine admissions.
- For this section of the report, secondary and tertiary substances (see Appendix B) are grouped and referred to as secondary substances.

National substance use treatment discharges

- This section of the report focuses on treatment for substance use according to the type of treatment service. Thus, treatment admissions for codependents of substance use clients are excluded. Records for identifiable transfers within a single treatment episode are included.
- Records with partially complete data have been retained. Where records include missing or invalid data for a specific variable other than primary, secondary, or tertiary substance, those records are excluded from tabulations of that variable. For substance use variables, missing or unknown responses were included in the category None/other/unknown. The total number of discharges on which a percentage distribution is based is reported in each table.

- Records with missing reason for discharge are excluded from this section of the report.
- The total number of records on which a percentage distribution is based is reported in each table.
- The primary, secondary, and tertiary substances reported to TEDS are those substances that led to the treatment episode and not necessarily a complete enumeration of all drugs used at the time of admission.
- Stimulant admissions include methamphetamine, amphetamines, and other stimulants. However, most of these admissions are for methamphetamine or amphetamine abuse.
- The data presented in this section of the report focus on treatment for substance use within the type of treatment service. They do not represent complete treatment episodes, as a single episode may involve stays in more than one type of treatment service. States are asked to submit a record for each initial admission to a treatment service, for each transfer from one service to another, and for a discharge corresponding to each admission or transfer.
- The number of states reporting for treatment discharges shown in Tables 6.1 through 13.1 varies because not all states reported discharges for every type of treatment service. The first table for each section of the discharge tables details the actual number of states reporting discharges from that type of treatment service.
- Linkage of discharge records from 2017 to admission records from 2000 to 2017 means that the maximum length of stay (LOS) in treatment included in this report is 18 years. However, outpatient medication-assisted opioid therapy can have a much longer duration. Indeed, some admissions may receive this form of treatment indefinitely. Because this section includes data only on discharges, it will underestimate LOS in treatment for those receiving outpatient medication-assisted opioid therapy. Similarly, the number and proportion of treatment completers will reflect only those that have been discharged because treatment is complete and not those that successfully remain in long-term outpatient medication-assisted opioid therapy. In addition, the characteristics at admission of those admitted to and discharged from outpatient medication-assisted opioid therapy within 18 years may differ from those of admissions that remain in outpatient medication-assisted opioid therapy for longer than 18 years.

Table A1. State data system reporting characteristics, 2017

State or jurisdiction	Facilities reporting TEDS data to the state SSA		Eligible clients	Change of service within episode	Change of provider within episode
	Facilities required to report to the state SSA ¹	Facilities reporting voluntarily to the state SSA			
Alabama	Facilities that receive state/public funding	None	All clients in facility	Admission	Admission
Alaska	Facilities that receive state/public funding	None	All clients in facility who receive substance use treatment services	Admission and Discharge (for most providers) Transfer (for some providers)	Admission
Arizona	Facilities that receive state/public funding	None	State/public-funded clients only	<i>n/a</i> ²	<i>n/a</i> ²
Arkansas	Facilities that are licensed by state SSA	Some private facilities	All clients in a licensed facility	Transfer	Admission
California	Facilities that receive state/public funding. All licensed narcotic treatment facilities.	None	All clients in facility except DUI	Admission	Admission
Colorado	State-licensed facilities Methadone facilities Community-based juvenile and adult justice treatment programs, except institutionally based	None	All clients receiving substance use treatment services in facility	Admission	Admission
Connecticut	Facilities that receive state/public funding Facilities serving adults that are licensed by state Dept of Public Health Some facilities treating youth (less than 18 years old) General hospitals funded by SSA	None	State/public-funded clients only	Admission	Admission
Delaware	Facilities that receive state/public funding, excluding: - Child/youth services - Most Medicaid-funded services - Most criminal justice system services	None	State/public-funded clients only	Admission	Admission
Dist. of Columbia	Facilities that receive state/public funding	None	State/public-funded clients only	Transfer	Admission

Continued. See notes at end of table.

Table A1. State data system reporting characteristics, 2017 (continued)

State or jurisdiction	Facilities reporting TEDS data to the state SSA		Eligible clients	Change of service within episode	Change of provider within episode
	Facilities required to report to the state SSA ¹	Facilities reporting voluntarily to the state SSA			
Florida	Facilities that receive state/public funding	None	State/public-funded clients only	Transfer	Admission
Georgia	Facilities that receive SAPT/BG, state and Medicaid funding through the state SSA. This includes Medicaid eligible aged, blind, and disabled adults and youth. Medicaid individuals in managed care plans are excluded.	None	SSA-funded clients with substance use or co-occurring mental and substance use disorders	<i>n/a</i> ³	Admission
Hawaii	Facilities that receive state/public funding	None	All clients in facility	Admission	Admission
Idaho	Facilities that receive state/public funding	None	State/public-funded clients only	Transfer	Admission
Illinois	Facilities that receive funding through the state SSA (this includes Medicaid paid sub-acute addiction treatment services)	None	State/public-funded clients only	Transfer	Admission
Indiana	Facilities that receive state/public funding	None	State/public-funded clients only	<i>n/a</i> ³	Transfer
Iowa	Facilities that receive state/public funding Facilities that are licensed/certified by state SSA	None	All clients in facility	<i>n/a</i> ⁴	Admission
Kansas	Facilities that receive state/public funding Medicaid-certified facilities Department of Corrections 4th-time DUI facilities	None	All clients in facility	Transfer	Transfer
Kentucky	Facilities that receive state/public funding	None	All clients in facility	Transfer	Admission
Louisiana	Facilities that receive SAPT/MH Block Grant funding	None	All clients in facility	Admission	Admission
Maine	Facilities that receive state/Federal/public funding Facilities licensed by the state	Some private substance use providers report	All clients in facility	Admission	Admission
Maryland	Facilities that receive federal/state/public funding	None	All clients receiving Federal/state funding	Admission	Admission

Continued. See notes at end of table.

Table A1. State data system reporting characteristics, 2017 (continued)

State or jurisdiction	Facilities reporting TEDS data to the state SSA		Eligible clients	Change of service within episode	Change of provider within episode
	Facilities required to report to the state SSA ¹	Facilities reporting voluntarily to the state SSA			
Massachusetts	Facilities that are licensed/certified and/or hold a contract with the state SSA	Houses of corrections and some private opioid treatment programs that do not have a contract with the state	All clients in facility	Admission	Admission
Michigan	State licensed facilities that receive state/public funding Medicaid providers of behavioral health services	None	Clients whose services are supported by state/public funds through the Dept. of Health and Human Services, including Medicaid	<i>n/a</i> ³	Transfer
Minnesota	Providers serving publicly-funded clients	None	All clients in facility	Admission	Admission
Mississippi	Facilities that receive state/public funding Facilities certified by Mental Health Department	None	All clients in facility	Transfer	Admission
Missouri	Facilities that receive state/public funding	None	State/public-funded clients only	Transfer	Admission
Montana	Facilities that receive state/public funding and are state approved	None	State/public-funded clients only	Transfer	Admission
Nebraska	Facilities that receive SSA-administered state/public funding	None	State/public-funded clients only	Admission	Admission
Nevada	Facilities that receive state/public funding	None	All clients in facility	Transfer	Transfer
New Hampshire	Facilities that receive state/public funding, methadone maintenance facilities	None	State/public-funded clients only	Transfer	Admission
New Jersey	Facilities that receive state/public funding Facilities that are licensed by the DOH Office of Licensing Facilities in state intoxicated driver program certified by the SSA	Some private facilities and solo practitioners	All clients in facility	Admission	Admission
New Mexico	Facilities that receive SSA substance use funding	None	SSA-funded clients with substance use or co-occurring mental and substance use disorders	Transfer	Transfer
New York	Facilities that receive state/public funding Facilities that are licensed/certified by state SSA	None	All clients in facility	Admission	Admission

Continued. See notes at end of table.

Table A1. State data system reporting characteristics, 2017 (continued)

State or jurisdiction	Facilities reporting TEDS data to the state SSA		Eligible clients	Change of service within episode	Change of provider within episode
	Facilities required to report to the state SSA ¹	Facilities reporting voluntarily to the state SSA			
North Carolina	Facilities that receive state/public funding	None	All clients in facility	Transfer	Transfer
North Dakota	Eight state regional service centers and other facilities receiving SAPT block grant funds	None	All clients in regional human services centers Small privates report only SAPT-funded clients	<i>n/a</i> ³	Admission
Ohio	Facilities that receive state/public funding	None	State/public-funded clients only	Admission	Admission
Oklahoma	Facilities that receive state/public funding	None	State/public-funded clients only	Transfer	Admission
Oregon	Facilities that receive state/public funding or are required because they provide DUI or methadone treatment	None	All clients in facility	Admission	Admission
Pennsylvania	All facilities that treat single county authority-funded clients. SCAs serve uninsured and under insured individuals. SCAs receive funding from federal, state and local sources, including monies from DDAP and other state agencies.	Some, but not all, county prisons, hospitals, and private providers and solo practitioners	TEDS reporting is required for all SCA-funded clients. Facilities may report on other drug and alcohol clients, including those funded by Medicaid, on voluntary basis.	Transfer	Admission
Puerto Rico	Facilities that receive state/public funding	None	All clients in facility	Admission	Admission
Rhode Island	Facilities that receive state/public funding Facilities that are licensed/certified by state SSA	None	All clients in facility	Admission	Admission
South Carolina	Facilities that receive state/public funding	None	All clients in facility	Transfer	Admission
South Dakota	Facilities that receive state/public funding	None	All clients in facility	Transfer	Admission
Tennessee	Facilities that receive state/public funding	None	State/public-funded clients only	Transfer	Admission
Texas	Facilities that receive state/public funding	None	State/public-funded clients only	Admission	Admission

Continued. See notes at end of table.

Table A1. State data system reporting characteristics, 2017 (continued)

State or jurisdiction	Facilities reporting TEDS data to the state SSA		Eligible clients	Change of service within episode	Change of provider within episode
	Facilities required to report to the state SSA ¹	Facilities reporting voluntarily to the state SSA			
Utah	Facilities that receive state/public funding	None	State/public-funded clients only are required; data on all clients are requested and received from some facilities	Admission	Transfer
Vermont	Facilities that receive state/public funding	None	All clients in facility	Transfer	Admission
Virginia	Facilities that receive state/public funding	None	All clients in facility	<i>n/a</i> ³	Admission
Washington	Facilities that receive state/public funding Medicare-certified facilities	None	State/public-funded clients only are required	Transfer	Transfer
West Virginia	Facilities that receive state/public funding	None	All clients in facility	Transfer	Transfer
Wisconsin	Facilities that receive state/public funding	None	State/county/public-funded clients are required; data on other county-authorized clients such as clients having private payers are requested and received from some facilities	Admission	Admission
Wyoming	Facilities that receive state/public funding	None	All clients in a facility	Admission	Admission

n/a Not applicable.

¹ State/public funding generally refers to funding by the state substance abuse agency but may also include funding by another public agency.

² Neither an admission nor transfer record results from a change in service or provider.

³ Neither an admission nor transfer record results from a change in service within a provider.

⁴ Not reporting as of July 1, 2015.

SOURCE: State substance abuse agencies, December 2018.

Table A2. Item percentage response rate, by state or jurisdiction: TEDS Admissions Minimum Data Set, 2017

State or jurisdiction	Prior treatment	Referral source	Age	Gender	Race	Ethnicity	Education	Employment	Primary substance			Secondary substance			Tertiary substance			Type of service	Opioid therapy			
									Substance	Route ¹	Frequency ¹	Age at 1st use ¹	Substance	Route ²	Frequency ²	Age at 1st use ²	Substance			Route ³	Frequency ³	Age at 1st use ³
Total	86	96	100	100	98	97	93	92	96	98	97	96	93	55	55	55	83	23	22	23	100	95
Alabama	99	98	100	100	100	100	95	100	100	100	99	100	54	82	81	82	100	21	21	22	100	100
Alaska	100	99	100	100	99	98	97	99	99	100	100	98	100	66	66	65	99	31	31	31	100	100
Arizona	100	87	100	100	100	100	100	100	100	91	94	94	100	45	47	47	100	16	17	17	100	100
Arkansas	100	100	100	100	100	98	99	100	100	100	100	99	100	44	44	44	100	10	10	10	100	96
California	100	100	100	100	100	96	100	100	100	100	100	100	99	56	56	56	--	--	--	--	100	98
Colorado	100	100	100	100	88	100	100	100	100	100	100	97	100	48	48	48	100	18	18	18	100	100
Connecticut	87	89	100	100	97	94	95	94	100	93	95	94	98	51	52	52	98	23	23	23	100	100
Delaware	--	81	100	100	99	97	80	84	98	76	80	55	98	52	53	50	98	24	25	23	100	100
Dist. of Columbia	100	94	100	100	99	98	93	98	100	100	100	96	100	61	61	58	100	24	24	23	100	100
Florida	77	96	100	100	99	100	89	99	100	99	99	99	100	43	43	42	100	19	19	18	100	100
Georgia	‡	‡	‡	‡	‡	‡	‡	‡	‡	‡	‡	‡	‡	‡	‡	‡	‡	‡	‡	‡	‡	‡
Hawaii	100	100	100	100	99	98	99	99	100	98	97	98	100	64	63	64	100	26	26	26	100	100
Idaho	100	100	100	100	96	95	85	100	100	100	100	84	100	49	49	43	100	20	20	18	100	100
Illinois	100	100	100	100	100	100	100	100	100	100	100	100	100	54	54	54	100	21	21	21	100	100
Indiana	100	100	100	100	100	98	99	100	100	100	100	100	100	70	70	70	100	40	40	40	100	100
Iowa	100	100	100	100	97	98	100	100	100	100	99	99	100	60	60	60	100	24	24	24	100	100
Kansas	100	100	100	100	100	100	100	100	100	100	100	100	100	60	60	60	100	25	25	25	100	100
Kentucky	100	97	100	100	100	100	99	99	100	100	100	99	100	65	66	65	100	35	35	35	100	100
Louisiana	74	72	100	100	97	98	56	54	54	93	91	89	94	33	32	32	81	18	18	18	100	90
Maine	100	100	100	100	100	100	97	99	100	100	99	99	100	64	63	63	100	33	33	33	100	100
Maryland	98	100	100	100	95	95	88	72	99	100	93	86	36	97	97	93	76	14	14	13	100	100
Massachusetts	100	99	100	100	98	98	97	98	100	100	99	99	100	51	51	51	99	19	20	20	100	100
Michigan	98	100	100	100	100	92	100	99	100	100	100	100	100	57	57	57	100	23	23	23	100	50
Minnesota	99	100	100	100	100	100	97	97	99	99	100	100	100	60	60	60	100	23	24	24	100	100
Mississippi	94	95	100	100	99	96	95	94	100	99	97	97	94	63	61	60	98	29	29	29	100	99
Missouri	100	91	100	100	100	100	100	100	100	100	100	100	100	62	62	62	100	25	25	25	100	100
Montana	100	100	100	100	100	100	100	100	100	100	100	100	100	66	66	66	100	33	33	33	100	100
Nebraska	100	94	100	99	94	91	77	84	100	95	93	95	100	41	40	42	100	18	17	18	100	75
Nevada	91	65	100	100	95	90	65	68	69	92	94	75	72	40	41	59	88	11	11	38	100	83
New Hampshire	100	93	100	100	83	83	86	98	100	100	100	87	100	52	51	46	100	21	21	20	100	100

Continued. See notes at end of table.

Table A2. Item percentage response rate, by state or jurisdiction: TEDS Admissions Minimum Data Set, 2017 (continued)

State or jurisdiction	Prior treatment	Referral source	Age	Gender	Race	Ethnicity	Education	Employment	Primary substance				Secondary substance				Tertiary substance				Type of service	Opioid therapy
									Substance	Route ¹	Frequency ¹	Age at 1st use ¹	Substance	Route ²	Frequency ²	Age at 1st use ²	Substance	Route ³	Frequency ³	Age at 1st use ³		
New Jersey	100	100	100	100	100	100	100	100	100	100	100	100	100	52	53	52	100	20	20	20	100	77
New Mexico	64	53	100	96	76	79	71	84	88	75	47	88	95	24	14	25	97	7	4	7	100	69
New York	73	100	100	100	100	100	100	100	100	100	100	100	100	65	65	65	100	31	31	31	100	100
North Carolina	100	99	100	100	100	100	98	99	100	92	91	91	100	38	38	38	100	16	15	16	100	100
North Dakota	69	97	100	100	100	100	86	97	100	96	95	97	100	53	52	53	100	22	21	22	100	100
Ohio	89	94	100	100	98	96	97	97	100	93	92	92	100	56	55	55	100	27	27	27	100	89
Oklahoma	100	100	100	100	100	100	100	100	100	95	95	95	54	100	100	100	68	32	32	32	100	100
Oregon	‡	‡	‡	‡	‡	‡	‡	‡	‡	‡	‡	‡	‡	‡	‡	‡	‡	‡	‡	‡	‡	‡
Pennsylvania	100	98	100	100	88	77	90	91	100	98	96	92	100	34	32	33	100	11	10	11	100	82
Puerto Rico	98	98	100	100	87	100	99	98	100	97	94	57	72	60	57	30	72	27	25	12	100	85
Rhode Island	100	97	100	100	90	98	94	97	96	99	98	93	99	49	48	46	99	18	18	17	100	100
South Carolina	45	100	100	100	100	97	100	99	99	96	95	93	61	97	95	94	73	44	44	43	100	56
South Dakota	99	100	100	100	96	96	100	100	100	94	96	96	100	45	46	46	100	21	23	23	100	100
Tennessee	100	98	100	100	100	98	99	98	100	100	99	97	100	62	62	61	100	27	27	27	100	100
Texas	97	98	100	100	100	100	96	81	100	97	96	97	100	55	54	55	100	20	20	20	100	100
Utah	100	100	100	100	100	100	100	100	100	100	100	100	100	64	64	64	100	30	30	30	100	100
Vermont	84	96	100	100	97	91	97	100	100	100	99	99	100	55	55	55	100	24	24	24	100	100
Virginia	84	88	100	100	96	94	94	95	94	92	90	87	89	64	63	61	89	34	34	33	100	100
Washington	**	77	100	100	94	92	30	29	51	100	72	100	100	39	25	39	100	20	14	20	100	100
West Virginia	100	--	100	100	100	--	100	100	100	97	97	97	100	50	50	51	100	20	21	21	100	--
Wisconsin	--	97	100	100	100	100	88	85	100	99	93	94	100	30	29	30	100	10	10	10	100	100
Wyoming	100	99	100	100	100	97	99	100	100	47	100	99	100	17	44	43	100	6	19	19	100	100

-- Quantity is zero; ** Less than 1 percent; ‡ No data, or less than a full calendar year of data, submitted.

¹ Percent of admissions reporting a specified primary substance.

² Percent of admissions reporting a specified secondary substance.

³ Percent of admissions reporting a specified tertiary substance.

NOTES: Based on administrative data reported to TEDS by all reporting states and jurisdictions. Comparisons among states should be made with caution.

SOURCE: Center for Behavioral Health Statistics and Quality, Substance Abuse and Mental Health Services Administration, Treatment Episode Data Set (TEDS). Data received through 11.21.18.

Table A3. Item percentage response rate, by state or jurisdiction: TEDS Admissions Supplemental Data Set, 2017

<i>State or jurisdiction</i>	<i>Primary detailed drug¹</i>	<i>Secondary detailed drug²</i>	<i>Tertiary detailed drug³</i>	<i>DSM diagnosis</i>	<i>Psychiatric problem</i>	<i>Pregnant⁴</i>	<i>Veteran</i>	<i>Living arrangements</i>	<i>Income source</i>	<i>Health insurance</i>	<i>Payment source</i>	<i>Detailed not in labor force⁵</i>	<i>Detailed criminal justice referral⁶</i>	<i>Marital status</i>	<i>Days waiting for treatment</i>	<i>Arrests in past 30 days</i>	<i>Frequency of attendance at self-help programs</i>
Total	43	23	11	58	81	89	87	92	56	39	36	77	72	72	60	82	71
Alabama	99	81	21	99	25	96	100	97	98	98	64	100	100	76	100	100	33
Alaska	--	--	--	94	100	99	97	97	99	97	97	99	98	99	100	100	96
Arizona	--	--	--	98	100	100	97	97	--	--	--	100	--	27	100	100	100
Arkansas	--	--	--	97	90	99	98	100	94	88	94	58	96	98	100	100	95
California	--	--	--	--	100	99	100	100	--	--	--	--	100	--	100	50	--
Colorado	100	48	18	94	82	100	100	100	93	85	100	100	100	100	100	100	100
Connecticut	--	--	--	91	100	90	98	95	--	--	--	100	--	88	--	93	84
Delaware	--	--	--	82	100	88	89	91	84	91	87	100	57	91	--	76	--
District of Columbia	100	61	24	100	100	96	98	99	95	98	98	92	97	98	100	100	34
Florida	99	43	19	94	100	98	100	95	41	--	--	100	100	98	100	100	99
Georgia	‡	‡	‡	‡	‡	‡	‡	‡	‡	‡	‡	‡	‡	‡	‡	‡	‡
Hawaii	97	64	26	96	76	95	100	99	91	89	99	99	100	98	100	100	96
Idaho	100	49	19	100	100	74	81	100	100	100	100	100	100	100	100	100	18
Illinois	--	--	--	100	100	3	3	100	100	77	42	100	--	100	100	100	97
Indiana	--	--	--	100	100	100	1	97	--	97	--	100	--	100	--	100	100
Iowa	--	--	--	--	100	100	99	100	100	100	100	100	100	99	100	100	100
Kansas	100	60	25	--	100	100	100	100	100	100	100	100	100	100	100	100	100
Kentucky	100	63	31	99	100	98	100	99	99	100	100	100	100	99	--	100	99
Louisiana	--	--	--	59	100	83	94	55	78	76	77	100	99	68	63	68	61
Maine	99	64	33	5	96	98	98	100	85	99	87	50	--	100	2	100	83
Maryland	100	97	14	99	94	95	95	91	62	100	100	100	100	96	100	93	100
Massachusetts	--	--	--	--	100	100	100	99	100	100	--	100	100	98	72	100	93
Michigan	--	--	--	99	100	99	99	100	--	--	--	100	100	100	100	100	100
Minnesota	--	--	--	--	--	100	98	98	95	--	--	100	--	98	--	98	96
Mississippi	100	63	--	99	95	97	98	97	91	87	84	100	70	99	99	100	--
Missouri	100	62	25	35	100	98	100	94	100	99	99	100	100	100	96	100	100
Montana	99	66	33	100	100	100	100	100	100	100	100	100	100	100	100	100	100
Nebraska	95	41	18	76	100	96	75	79	82	93	89	100	100	57	2	97	76
Nevada	5	3	1	38	79	77	88	90	65	66	25	93	67	85	38	61	37
New Hampshire	100	52	21	99	99	96	89	100	95	95	91	100	97	100	100	100	82

Continued. See notes at end of table.

Table A3. Item percentage response rate, by state or jurisdiction: TEDS Admissions Supplemental Data Set, 2017 (continued)

State or jurisdiction	Primary detailed drug ¹	Secondary detailed drug ²	Tertiary detailed drug ³	DSM diagnosis	Psychiatric problem	Pregnant ⁴	Veteran	Living arrangements	Income source	Health insurance	Payment source	Detailed not in labor force ⁵	Detailed criminal justice referral ⁶	Marital status	Days waiting for treatment	Arrests in past 30 days	Frequency of attendance at self-help programs
New Jersey	100	52	20	100	100	100	100	100	100	99	98	100	100	100	100	100	63
New Mexico	87	21	5	99	98	55	74	80	60	65	47	74	88	74	73	47	56
New York	100	65	31	70	73	78	100	100	100	--	--	100	98	73	--	73	73
North Carolina	--	--	--	91	100	100	100	87	--	--	--	74	--	100	--	100	97
North Dakota	96	53	22	94	97	96	93	99	98	98	94	91	100	96	97	97	15
Ohio	--	--	--	99	100	100	100	97	92	--	100	100	17	98	100	94	89
Oklahoma	--	--	--	93	100	100	100	100	--	20	--	100	93	99	--	100	100
Oregon	‡	‡	‡	‡	‡	‡	‡	‡	‡	‡	‡	‡	‡	‡	‡	‡	‡
Pennsylvania	100	34	11	99	91	92	92	93	80	94	94	97	98	94	99	100	69
Puerto Rico	96	47	22	92	89	100	98	71	91	99	99	70	91	91	49	100	99
Rhode Island	--	--	--	84	91	92	91	97	--	--	99	100	98	96	--	90	87
South Carolina	--	--	--	46	96	94	99	99	96	99	99	96	100	99	100	99	53
South Dakota	96	46	23	91	93	96	100	100	95	91	100	73	99	100	100	100	100
Tennessee	100	63	27	100	100	98	98	97	94	94	--	100	98	99	100	100	95
Texas	--	--	--	--	--	98	98	97	100	100	100	100	100	100	100	100	100
Utah	--	--	--	72	100	97	--	100	99	99	99	99	100	100	100	100	99
Vermont	--	--	--	100	--	94	--	92	--	--	98	75	--	--	--	100	96
Virginia	--	--	--	70	--	87	--	91	--	--	--	100	--	--	--	87	74
Washington	--	--	--	--	**	29	6	19	--	--	--	100	--	30	--	**	28
West Virginia	9	14	6	12	100	100	98	99	65	99	99	100	‡	100	100	100	100
Wisconsin	--	--	--	--	--	100	--	90	--	--	--	100	--	--	--	91	80
Wyoming	--	--	--	--	100	99	99	100	96	100	100	100	100	99	100	99	100

-- Quantity is zero; ** Less than 1 percent; ‡ No data, or less than a full calendar year of data, submitted.

¹ Percentage of admissions reporting a specified primary substance.

⁴ Percentage of female admissions reporting pregnancy status.

² Percentage of admissions reporting a specified secondary substance.

⁵ Percentage of admissions reporting employment status as "Not in labor force."

³ Percentage of admissions reporting a specified tertiary substance.

⁶ Percentage of admissions reporting referral source as "Court/criminal justice referral."

NOTES: Based on administrative data reported to TEDS by all reporting states and jurisdictions. Comparisons among states should be made with caution.

SOURCE: Center for Behavioral Health Statistics and Quality, Substance Abuse and Mental Health Services Administration, Treatment Episode Data Set (TEDS). Data received through 11.21.18.

Table A4. Item percentage response rate, by state or jurisdiction: TEDS Discharge Minimum Data Set, 2017

State or jurisdiction	Prior treatment	Referral source	Age	Gender	Race	Ethnicity	Education	Employment	Primary substance			Secondary substance	Tertiary substance	Employment	Discharge			
									Primary substance		Frequency ¹				Primary substance		Secondary substance	Tertiary substance
									Substance	Route ¹					Substance	Frequency		
Total	91	98	100	100	98	98	97	97	99	98	92	97	84	84	93	80	95	90
Alabama	99	97	100	100	99	99	99	100	100	100	98	59	100	92	100	84	100	100
Alaska	100	99	100	100	100	98	97	99	99	100	98	100	99	95	99	91	99	99
Arizona	100	86	100	100	100	100	99	100	100	93	95	100	100	100	100	92	100	100
Arkansas	100	100	100	100	100	97	99	100	100	100	100	100	99	100	100	99	100	100
California	100	100	100	100	100	97	100	100	100	100	84	99	--	74	100	58	74	36
Colorado	100	100	100	100	88	100	100	100	100	100	100	100	100	100	100	100	100	98
Connecticut	87	89	100	100	97	96	95	94	100	93	95	98	97	95	96	99	98	97
Delaware	3	81	100	100	99	97	78	83	96	78	82	97	97	84	97	83	97	97
Dist. of Columbia	100	93	100	100	99	98	95	98	100	100	99	100	99	98	100	75	100	100
Florida	100	95	100	100	98	100	80	100	100	100	100	100	100	99	100	99	100	100
Georgia	‡	‡	‡	‡	‡	‡	‡	‡	‡	‡	‡	‡	‡	‡	‡	‡	‡	‡
Hawaii	100	100	100	100	99	97	100	99	100	97	97	100	99	99	100	82	100	99
Idaho	100	100	100	100	97	97	90	100	100	100	95	100	100	100	100	95	100	100
Illinois	100	100	100	100	100	100	100	100	100	100	100	100	100	100	100	95	100	100
Indiana	100	100	100	100	100	98	99	100	100	100	100	100	100	100	100	100	100	100
Iowa	100	100	100	100	97	98	100	100	100	100	99	100	100	72	73	92	100	100
Kansas	100	100	100	100	100	100	100	100	100	100	93	100	100	34	100	34	100	100
Kentucky	100	97	100	100	100	100	100	99	100	100	100	100	100	99	100	99	100	100
Louisiana	83	80	100	100	97	97	61	59	60	88	87	94	78	38	37	92	98	87
Maine	100	100	100	100	100	100	98	99	100	100	99	100	99	99	100	93	100	100
Maryland	97	100	100	100	94	94	92	90	97	100	88	44	74	100	90	91	49	77
Massachusetts	100	99	100	100	98	98	97	98	100	100	99	100	99	91	100	97	100	100
Michigan	98	100	100	100	100	93	100	99	100	100	100	100	99	99	100	99	100	100
Minnesota	99	100	100	100	100	100	98	97	99	99	100	100	100	90	97	99	100	100
Mississippi	95	95	100	100	99	96	95	95	100	100	98	95	98	38	94	84	98	99
Missouri	99	93	100	100	100	100	99	99	99	100	100	100	100	89	100	80	100	100
Montana	100	100	100	100	100	100	100	100	100	100	100	100	100	100	100	100	100	100
Nebraska	100	95	100	100	94	91	76	84	100	95	93	100	99	84	100	40	100	100
Nevada	89	69	100	100	95	92	73	73	71	93	96	68	86	66	86	96	58	83
New Hampshire	100	92	100	100	89	89	92	99	100	99	99	100	100	99	99	71	100	100

Continued. See notes at end of table.

Table A4. Item percentage response rate, by state or jurisdiction: TEDS Discharge Minimum Data Set 2017, (continued)

State or jurisdiction	Prior treatment	Referral source	Age	Gender	Race	Ethnicity	Education	Employment	Primary substance			Secondary substance	Tertiary substance	Employment	Discharge			
									Primary substance		Frequency ¹				Primary substance		Secondary substance	Tertiary substance
									Substance	Route ¹					Substance	Frequency		
New Jersey	100	100	100	100	100	100	100	100	100	100	100	99	99	100	80	27	100	100
New Mexico	63	51	100	96	79	86	85	72	96	82	61	99	97	71	95	60	98	98
New York	72	100	100	100	100	100	100	100	100	100	78	100	100	72	72	69	100	100
North Carolina	100	100	100	100	100	100	98	99	100	93	92	100	100	72	100	92	100	100
North Dakota	66	99	100	100	100	100	87	97	100	98	97	100	100	80	98	69	100	100
Ohio	91	96	100	100	98	98	97	97	100	95	93	100	100	84	100	58	100	100
Oklahoma	100	100	100	100	100	100	100	100	100	95	95	56	68	100	100	95	55	68
Oregon	‡	‡	‡	‡	‡	‡	‡	‡	‡	‡	‡	‡	‡	‡	‡	‡	‡	‡
Pennsylvania	100	97	100	100	88	76	92	91	100	98	94	100	100	90	99	78	100	100
Puerto Rico	94	97	100	100	84	99	99	98	100	97	92	71	71	94	96	74	59	72
Rhode Island	100	99	100	100	90	98	96	98	98	97	95	98	99	91	96	66	98	98
South Carolina	48	100	100	100	100	97	99	99	98	95	93	64	73	92	100	53	100	100
South Dakota	99	100	100	100	90	90	100	100	100	96	97	100	100	100	100	96	100	100
Tennessee	100	98	100	100	100	98	99	99	100	100	99	100	100	73	99	86	100	100
Texas	97	98	100	100	100	99	95	90	100	97	95	100	100	95	100	92	100	100
Utah	100	100	100	100	100	100	100	100	100	100	100	100	99	100	100	99	100	99
Vermont	80	97	100	100	97	93	98	100	100	100	99	100	100	100	100	94	100	100
Virginia	87	90	100	100	97	95	95	97	95	87	86	89	90	96	95	88	89	90
Washington	10	79	100	100	96	94	40	38	80	80	58	100	100	60	100	78	100	100
West Virginia	‡	‡	‡	‡	‡	‡	‡	‡	‡	‡	‡	‡	‡	‡	‡	‡	‡	‡
Wisconsin	--	97	100	100	100	100	88	88	99	98	93	100	100	64	99	58	100	100
Wyoming	100	99	100	100	100	97	100	100	100	45	100	100	100	100	100	100	100	100

-- Quantity is zero; ‡ No data, or less than a full calendar year of data, submitted.

¹ Percent of admissions reporting a specified primary substance.

NOTES: Based on administrative data reported to TEDS by all reporting states and jurisdictions. Comparisons among states should be made with caution.

SOURCE: Center for Behavioral Health Statistics and Quality, Substance Abuse and Mental Health Services Administration, Treatment Episode Data Set (TEDS). Data received through 11.21.18.

Table A5. Item percentage response rate, by state or jurisdiction: TEDS Discharge Supplemental Data Set, 2017

<i>State or jurisdiction</i>	<i>Preg-nant¹</i>	<i>Veter-an</i>	<i>Living arrange-ments</i>	<i>Living arrange-ment (discharge)</i>	<i>Income source</i>	<i>Health insur-ance</i>	<i>Pay-ment source</i>	<i>Detailed not in labor force²</i>	<i>Detailed not in labor force (dis-charge)²</i>	<i>Arrests in past 30 days</i>	<i>Arrests in past 30 days (dis-charge)</i>	<i>Frequency of atten-dance at self-help programs</i>	<i>Frequency of atten-dance at self-help programs (discharge)</i>
Total	92	92	96	84	58	38	34	78	80	88	83	73	73
Alabama	95	98	96	90	98	97	64	100	100	100	100	27	37
Alaska	99	96	97	94	98	95	96	99	99	99	97	95	88
Arizona	100	96	97	96	--	1	--	99	100	100	100	99	99
Arkansas	99	98	100	100	93	85	93	32	100	100	100	95	91
California	99	99	100	74	--	--	--	--	--	64	74	--	--
Colorado	100	100	100	100	93	86	99	99	99	100	100	100	100
Connecticut	90	98	95	96	--	--	--	100	100	92	90	83	86
Delaware	87	88	91	91	81	91	85	99	99	75	75	--	--
District of Columbia	95	97	99	99	94	96	95	91	92	100	100	36	74
Florida	99	100	93	93	27	--	--	99	100	100	100	99	99
Georgia	‡	‡	‡	‡	‡	‡	‡	‡	‡	‡	‡	‡	‡
Hawaii	95	100	99	98	92	89	99	99	99	100	98	95	89
Idaho	79	85	100	100	100	100	100	100	100	100	100	57	65
Illinois	3	4	100	100	99	71	43	100	100	100	100	97	92
Indiana	100	1	97	98	--	97	--	100	100	100	100	100	100
Iowa	100	99	100	72	100	99	99	100	100	100	68	100	100
Kansas	100	100	100	34	100	100	99	100	98	100	100	78	60
Kentucky	99	100	99	99	99	99	99	100	100	100	100	100	99
Louisiana	78	91	60	37	81	69	72	100	100	62	39	55	39
Maine	98	97	100	100	82	97	83	69	90	100	100	82	80
Maryland	95	94	91	95	58	99	99	100	100	94	91	100	99
Massachusetts	100	100	99	99	99	99	--	100	100	100	93	93	93
Michigan	99	98	100	100	--	--	--	98	98	100	100	99	98
Minnesota	100	98	98	94	94	--	--	99	99	98	96	96	89
Mississippi	97	98	97	40	91	88	81	100	99	100	100	--	--
Missouri	97	99	94	85	99	99	99	100	100	99	86	99	85
Montana	100	100	100	100	100	99	99	100	100	100	100	100	100
Nebraska	96	84	79	76	81	93	86	99	99	98	98	76	80
Nevada	79	90	90	69	67	66	19	94	93	62	86	40	84
New Hampshire	96	91	100	100	96	93	89	99	99	100	98	87	74

Continued. See notes at end of table.

Table A5. Item percentage response rate, by state or jurisdiction: TEDS Discharge Supplemental Data Set, 2017 (continued)

<i>State or jurisdiction</i>	<i>Preg-nant¹</i>	<i>Veter-an</i>	<i>Living arrange-ments</i>	<i>Living arrange-ment (discharge)</i>	<i>Income source</i>	<i>Health insur-ance</i>	<i>Pay-ment source</i>	<i>Detailed not in labor force²</i>	<i>Detailed not in labor force (dis-charge)²</i>	<i>Arrests in past 30 days</i>	<i>Arrests in past 30 days (dis-charge)</i>	<i>Frequency of atten-dance at self-help programs</i>	<i>Frequency of atten-dance at self-help programs (discharge)</i>
New Jersey	100	100	100	100	99	98	96	100	100	100	100	65	67
New Mexico	52	89	90	88	60	70	36	70	67	56	55	58	59
New York	77	100	100	72	100	--	--	100	100	72	72	71	99
North Carolina	100	100	83	67	--	--	--	87	88	100	62	95	60
North Dakota	98	93	97	83	98	94	91	93	95	99	78	20	18
Ohio	100	100	97	85	93	--	98	99	100	95	95	91	70
Oklahoma	100	100	100	100	--	16	--	100	100	100	100	100	99
Oregon	‡	‡	‡	‡	‡	‡	‡	‡	‡	‡	‡	‡	‡
Pennsylvania	93	93	94	94	80	94	95	97	97	100	100	69	63
Puerto Rico	99	97	77	59	89	96	96	75	84	99	65	95	99
Rhode Island	93	93	98	93	2	--	98	99	99	93	84	87	81
South Carolina	95	99	99	84	96	98	98	96	89	98	62	73	68
South Dakota	97	100	100	100	96	92	99	83	97	100	100	99	99
Tennessee	99	98	98	69	94	95	--	100	100	100	72	94	60
Texas	98	98	97	91	99	99	99	99	99	100	100	100	100
Utah	98	--	100	100	98	98	98	98	94	100	99	98	98
Vermont	95	--	93	98	--	--	96	77	64	100	100	96	92
Virginia	88	--	94	94	--	--	--	100	100	90	91	78	77
Washington	38	33	30	49	--	--	--	98	99	10	8	35	43
West Virginia	‡	‡	‡	‡	‡	‡	‡	‡	‡	‡	‡	‡	‡
Wisconsin	100	--	92	65	--	--	--	100	100	88	67	81	56
Wyoming	99	99	99	98	95	99	98	99	99	99	94	99	99

-- Quantity is zero; ‡ No data, or less than a full calendar year of data, submitted.

¹ Percentage of female admissions reporting pregnancy status.

² Percentage of admissions reporting employment status as "Not in labor force."

NOTES: Based on administrative data reported to TEDS by all reporting states and jurisdictions. Comparisons among states should be made with caution.

SOURCE: Center for Behavioral Health Statistics and Quality, Substance Abuse and Mental Health Services Administration, Treatment Episode Data Set (TEDS). Data received through 11.21.18.

Table A6. Denominator for per 100,000 population estimates: 2017

<i>Census region, Census division, and state or jurisdiction</i>	<i>Population</i>										
	2007	2008	2009	2010	2011	2012	2013	2014	2015	2016	2017
<i>Total (without exclusions)</i>	255,819,394	258,191,548	260,367,268	262,776,035	265,079,167	267,545,178	269,838,197	272,134,048	274,446,628	276,770,000	279,014,866
Total	251,919,928	258,191,548	257,408,837	262,776,035	265,079,167	267,545,178	269,838,197	268,026,515	266,831,207	264,592,335	266,666,452
Census region											
Northeast	46,790,278	46,995,932	47,215,125	47,447,777	47,727,030	47,994,660	48,223,730	48,413,665	48,544,914	48,659,323	48,807,071
Midwest	55,788,171	56,020,804	56,235,897	56,411,078	56,645,337	56,904,522	57,178,548	57,397,776	57,558,287	57,748,310	57,985,212
South	88,324,016	93,380,785	91,459,887	96,401,565	97,549,751	98,780,993	99,898,858	96,984,584	98,191,553	94,949,144	96,017,323
West	57,857,092	58,635,137	59,340,420	60,255,669	60,933,959	61,678,980	62,388,247	63,132,717	60,490,699	61,245,176	61,968,179
Census division											
New England	12,246,976	12,320,905	12,393,751	12,460,334	12,538,807	12,615,777	12,691,645	12,762,267	12,809,827	12,859,283	12,923,162
Middle Atlantic	34,543,302	34,675,027	34,821,374	34,987,443	35,188,223	35,378,883	35,532,085	35,651,398	35,735,087	35,800,040	35,883,909
East North Central	38,942,950	39,058,407	39,174,197	39,189,432	39,320,652	39,464,121	39,617,824	39,734,101	39,800,572	39,892,682	40,014,966
West North Central	16,845,221	16,962,397	17,061,700	17,221,646	17,324,685	17,440,401	17,560,724	17,663,675	17,757,715	17,855,628	17,970,246
South Atlantic	48,779,927	49,359,320	49,331,743	50,862,777	51,484,053	52,127,843	52,718,843	49,251,490	49,883,830	46,103,639	46,670,613
East South Central	11,204,064	15,227,921	12,896,299	15,549,656	15,642,013	15,748,857	15,838,840	15,916,677	15,990,400	16,076,488	16,178,158
West South Central	28,340,025	28,793,544	29,231,845	29,989,132	30,423,685	30,904,293	31,341,175	31,816,417	32,317,323	32,769,017	33,168,552
Mountain	17,561,833	17,884,264	18,145,924	18,276,039	18,502,471	18,769,507	19,032,926	19,309,496	19,622,418	19,969,755	20,313,836
Pacific	40,295,259	40,750,873	41,194,496	41,979,630	42,431,488	42,909,473	43,355,321	43,823,221	40,868,281	41,275,421	41,654,343
State or jurisdiction											
Alabama	3,899,466	3,932,505	3,959,850	4,044,917	4,061,341	4,083,254	4,103,909	4,117,950	4,129,379	4,140,524	4,155,707
Alaska	563,492	568,891	575,223	587,846	594,957	603,694	609,433	609,898	611,425	614,420	613,563
Arizona	5,213,235	5,324,412	5,405,765	5,318,544	5,387,881	5,470,600	5,545,267	5,633,773	5,727,660	5,831,939	5,938,630
Arkansas	2,374,741	2,395,707	2,412,277	2,447,404	2,464,734	2,476,825	2,487,112	2,496,393	2,507,699	2,520,886	2,537,002
California	30,034,130	30,346,680	30,660,508	31,272,073	31,603,542	31,960,508	32,292,118	32,635,767	32,968,273	33,254,954	33,523,493
Colorado	4,036,533	4,112,613	4,184,026	4,218,436	4,284,044	4,355,142	4,432,036	4,510,180	4,605,866	4,696,467	4,775,595
Connecticut	2,961,733	2,979,765	2,998,289	3,062,263	3,080,978	3,094,685	3,107,215	3,112,185	3,112,991	3,114,095	3,119,449
Delaware	729,928	739,399	746,621	764,428	772,512	781,575	790,291	799,987	809,213	817,839	827,264
District of Columbia	510,497	513,750	521,151	535,634	547,381	558,554	569,044	576,592	585,363	594,499	600,993
Florida	15,595,952	15,727,140	15,829,735	16,244,548	16,489,380	16,725,991	16,957,208	17,241,905	17,568,134	17,914,530	18,216,025
Georgia	7,829,311	7,962,049	8,072,114	8,051,011	8,150,059	8,259,601	8,338,683	8,442,271	8,554,856	8,667,367	8,784,421
Hawaii	1,083,897	1,093,009	1,097,414	1,160,076	1,171,453	1,183,885	1,197,166	1,205,807	1,214,021	1,217,580	1,217,498
Idaho	1,223,520	1,245,652	1,260,161	1,280,201	1,293,896	1,307,719	1,324,619	1,344,124	1,362,609	1,391,618	1,425,303
Illinois	10,676,891	10,738,233	10,795,751	10,798,888	10,837,412	10,875,710	10,910,725	10,923,361	10,923,065	10,921,066	10,909,997
Indiana	5,296,729	5,334,106	5,365,394	5,430,324	5,461,615	5,490,934	5,527,001	5,555,072	5,574,826	5,601,239	5,634,798
Iowa	2,514,066	2,524,515	2,534,253	2,566,428	2,581,110	2,593,227	2,608,189	2,622,100	2,634,090	2,645,688	2,660,161
Kansas	2,310,853	2,327,625	2,342,613	2,369,109	2,379,957	2,397,529	2,407,453	2,416,246	2,425,345	2,430,980	2,439,306
Kentucky	3,589,746	3,614,389	3,637,687	3,667,417	3,689,343	3,708,486	3,726,202	3,738,642	3,752,191	3,766,992	3,785,954
Louisiana	3,651,604	3,707,915	3,740,205	3,798,962	3,828,003	3,858,510	3,883,788	3,903,876	3,924,278	3,939,364	3,941,293
Maine	1,141,623	1,145,403	1,145,658	1,153,356	1,156,373	1,158,798	1,160,721	1,163,283	1,163,645	1,167,174	1,173,771

Continued. See notes at end of table.

Table A6. Denominator for per 100,000 population estimates: 2017 (continued)

<i>Census region, Census division, and state or jurisdiction</i>	<i>Population</i>										
	2007	2008	2009	2010	2011	2012	2013	2014	2015	2016	2017
Maryland	4,747,101	4,770,827	4,806,099	4,904,960	4,956,852	5,005,679	5,046,722	5,079,252	5,108,548	5,132,290	5,160,343
Massachusetts	5,567,952	5,612,169	5,659,672	5,652,606	5,702,647	5,754,608	5,808,908	5,859,803	5,900,466	5,936,321	5,975,658
Michigan	8,493,435	8,470,308	8,455,319	8,381,051	8,400,214	8,430,322	8,458,185	8,483,387	8,497,516	8,521,405	8,555,437
Minnesota	4,361,674	4,395,640	4,425,066	4,458,537	4,493,026	4,526,451	4,563,438	4,596,382	4,625,838	4,665,692	4,713,417
Mississippi	2,416,721	2,430,044	2,437,280	2,470,554	2,480,645	2,491,229	2,501,442	2,505,201	2,505,506	2,510,112	2,514,717
Missouri	4,973,638	5,013,412	5,039,598	5,056,325	5,075,584	5,095,805	5,118,752	5,137,422	5,154,679	5,175,852	5,200,614
Montana	816,258	825,065	830,681	843,065	848,963	855,362	862,805	869,836	877,215	886,466	897,308
Nebraska	1,472,891	1,480,959	1,490,524	1,518,773	1,528,948	1,540,993	1,552,484	1,564,606	1,575,540	1,588,697	1,601,000
Nevada	2,115,066	2,154,489	2,177,498	2,259,828	2,278,502	2,315,033	2,349,152	2,391,084	2,437,439	2,487,698	2,541,701
New Hampshire	1,129,231	1,136,105	1,140,896	1,136,960	1,141,634	1,147,823	1,152,154	1,160,799	1,164,365	1,170,790	1,179,523
New Jersey	7,287,280	7,319,778	7,362,179	7,465,730	7,511,284	7,558,501	7,598,714	7,633,091	7,658,423	7,685,486	7,718,604
New Mexico	1,633,533	1,646,910	1,662,579	1,718,572	1,732,048	1,741,276	1,746,691	1,749,256	1,752,554	1,759,960	1,766,835
New York	16,524,828	16,580,102	16,648,215	16,605,220	16,721,173	16,827,701	16,918,529	16,986,375	17,037,838	17,070,083	17,097,807
North Carolina	7,578,798	7,725,585	7,832,655	8,049,288	8,138,578	8,239,170	8,341,747	8,435,896	8,538,537	8,651,296	8,765,336
North Dakota	545,504	547,692	551,242	573,726	581,463	593,727	610,135	621,312	633,140	632,863	632,566
Ohio	9,729,769	9,746,454	9,764,833	9,765,404	9,786,816	9,810,021	9,842,696	9,873,405	9,892,440	9,916,797	9,955,919
Oklahoma	3,009,983	3,032,672	3,062,868	3,130,981	3,154,011	3,181,875	3,210,986	3,233,980	3,259,623	3,277,361	3,289,671
Oregon	3,164,255	3,207,350	3,244,996	3,265,208	3,295,846	3,326,879	3,354,600	3,393,064	3,445,398	3,510,298	3,563,993
Pennsylvania	10,731,194	10,775,147	10,810,980	10,916,493	10,955,766	10,992,681	11,014,842	11,031,932	11,038,826	11,044,471	11,067,498
Puerto Rico	3,160,371	3,158,890	3,157,508	2,259,946	2,223,090	2,186,023	2,148,814	2,097,773	2,045,754	1,990,382	1,888,667
Rhode Island	906,597	906,437	907,045	910,546	911,055	913,254	914,819	918,083	920,520	923,051	926,033
South Carolina	3,723,945	3,789,382	3,837,410	3,916,796	3,954,989	4,003,057	4,051,662	4,107,533	4,170,023	4,233,739	4,294,722
South Dakota	666,595	672,554	678,404	678,748	684,597	692,669	700,273	705,607	709,083	715,856	723,182
Tennessee	5,197,597	5,250,983	5,298,762	5,366,768	5,410,684	5,465,888	5,507,287	5,554,884	5,603,324	5,658,860	5,721,780
Texas	19,303,697	19,657,250	20,016,495	20,611,785	20,976,937	21,387,083	21,759,289	22,182,168	22,625,723	23,031,406	23,400,586
Utah	2,083,603	2,128,475	2,170,562	2,165,172	2,201,973	2,240,770	2,283,891	2,322,236	2,367,870	2,424,843	2,480,976
Vermont	539,840	541,026	542,191	544,603	546,120	546,609	547,828	548,114	547,840	547,852	548,728
Virginia	6,505,256	6,569,497	6,641,410	6,795,586	6,872,158	6,950,865	7,022,251	7,077,876	7,127,801	7,176,356	7,232,374
Washington	5,449,485	5,534,943	5,616,355	5,694,427	5,765,690	5,834,507	5,902,004	5,978,685	6,074,562	6,188,467	6,299,789
West Virginia	1,559,139	1,561,691	1,565,699	1,600,526	1,602,144	1,603,351	1,601,235	1,597,711	1,591,378	1,583,090	1,573,556
Wisconsin	4,746,126	4,769,306	4,792,900	4,813,765	4,834,595	4,857,134	4,879,217	4,898,876	4,912,725	4,932,175	4,958,815
Wyoming	440,085	446,648	454,652	472,221	475,164	483,605	488,465	489,007	491,205	490,764	487,488

NOTES: Population reported for Census regions and divisions will not sum to the total number of population because Puerto Rico is not included in any Census region or division. States excluded as per the state exclusions in TEDS data, 2007: AL, 2009: DC & MS, 2014: SC, 2015: OR & SC, 2016: GA & OR, and 2017: GA & OR.

SOURCES: U.S. Census Bureau, Population Division. SC-EST2017-alldata6: Annual State Resident Population Estimates for 6 Race Groups (5 Race Alone Groups and Two or More Races) by Age, Sex, and Hispanic Origin: April 1, 2010 to July 1, 2017. SC-EST2009-alldata6: Annual State Resident Population Estimates for 6 Race Groups (5 Race Alone Groups and Two or More Races) by Age, Sex, and Hispanic Origin: April 1, 2000 to July 1, 2009. PRC-EST00INT-AGESEX: Intercensal Estimates of the Resident Population by Single Year of Age and Sex for Puerto Rico: April 1, 2000 to July 1, 2010. PEPSYASEX: Annual Estimates of the Resident Population by Single Year of Age and Sex for the United States, States, and Puerto Rico Commonwealth: April 1, 2010 to July 1, 2017.

APPENDIX B. TEDS DATA ELEMENTS

TEDS Minimum Data Set

Age of first use (primary, secondary, and tertiary substance)

For drugs other than alcohol, these fields identify the age at which the client first used the respective substance. For alcohol, these fields record the age of first intoxication.

- 0—Indicates a newborn with a substance dependency problem
- 1–95—Indicates the age at first use

Client or codependent/collateral

Specifies whether the admission record is for a substance use treatment client, or a person being treated for his/her codependency or collateral relationship with a substance user.

- Client—Must meet all of the following criteria:
 - Has an alcohol or drug related disorder
 - Has completed the screening and intake process
 - Has been formally admitted for treatment or recovery service in an alcohol or drug treatment unit
 - Has his or her own client record

A person is not a client if he or she has completed only a screening or intake process or has been placed on a waiting list.

- Codependent/collateral—Must meet all of the following criteria:
 - Has no alcohol or drug related disorder
 - Is seeking services because of concerns arising from his or her relationship with an alcohol or drug user
 - Has been formally admitted for service to a treatment unit
 - Has his or her own client record or has a record within a primary client record

Guidelines: Reporting of data for *Codependent/collaterals* is optional. If the state opts to report codependent/collateral clients, the mandatory fields are *State code*, *Provider identifier*, *Client identifier*, *Client transaction type*, *Codependent/collateral*, and *Date of admission*. Reporting of the remaining fields in the TEDS Minimum and Supplemental Data Sets is optional. For all items not reported, the data field should be coded with the appropriate “Not collected” or “Not applicable” code.

If a substance use client with an existing record in TEDS becomes a codependent, a new client record should be submitted indicating that the client has been admitted as a codependent, and vice versa.

If a record does not include a value for this field, it is assumed to be a substance use client record.

Date of admission

The day when the client receives his or her first direct treatment or recovery service. For transfers, this is the date when the client receives his or her first direct treatment after the transfer has occurred.

Demographics

Age

Identifies the client's age at admission. Derived from client's date of birth and date of admission.

- 0—Indicates a newborn with a substance dependency problem
- 1–95—Indicates the age at admission

Education

Specifies the highest school grade (number of school years) completed by the client.

- 0—Less than one grade completed
- 1–25—Years of school (highest grade) completed. For General Equivalency Degree, use 12.

Guidelines: States that use specific categories for designating education level should map their codes to a logical number of years of school completed. For Associate's Degree, use 14. For Bachelor's degree, use 16.

Employment status

Identifies the client's employment status at the time of admission or transfer.

- Full time—Working 35 hours or more each week, including active duty members of the uniformed services
- Part time—Working fewer than 35 hours each week
- Unemployed—Looking for work during the past 30 days, or on layoff from a job
- Not in labor force—Not looking for work during the past 30 days, or a student, homemaker, disabled, retired, or an inmate of an institution. Clients in this category are further defined in the TEDS Supplemental Data Set item Detailed not in labor force.

Guidelines: Seasonal workers are coded in this category based on their employment status at admission.

Ethnicity

Identifies the client's specific Hispanic origin.

- Cuban—Of Cuban origin, regardless of race
- Hispanic (specific origin not specified)—Of Hispanic origin, but specific origin not known or not specified
- Mexican—Of Mexican origin, regardless of race
- Not of Hispanic origin
- Other specific Hispanic—Of known Central or South American or any other Spanish cultural origin (including Spain), other than Puerto Rican, Mexican, or Cuban, regardless of race
- Puerto Rican—Of Puerto Rican origin, regardless of race

Guidelines: If a state does not collect specific Hispanic detail, code *Ethnicity* for Hispanics as *Hispanic (specific origin not specified)*.

Race

Specifies the client's race.

- Alaska Native (Aleut, Eskimo, Indian)—Origins in any of the original people of Alaska
- American Indian (other than Alaska Native)—Origins in any of the original people of North America and South America (including Central America) and who maintains cultural identification through tribal affiliation or community attachment
- Asian or Pacific Islander—Origins in any of the original people of the Far East, the Indian subcontinent, Southeast Asia, or the Pacific islands
- Asian—Origins in any of the original people of the Far East, the Indian subcontinent, or Southeast Asia, including, for example, Cambodia, China, India, Japan, Korea, Malaysia, Philippine Islands, Thailand, and Vietnam
- Native Hawaiian or Other Pacific Islander—Origins in any of the original people of Hawaii, Guam, Samoa, or other Pacific islands
- Black or African American—Origins in any of the black racial groups of Africa
- White—Origins in any of the original people of Europe, North Africa, or the Middle East
- Other single race—Client is not classified in any category above or whose origin group, because of area custom, is regarded as a racial class distinct from the above categories
- Two or more races—For use when the state data system allows multiple race selection and more than one race is indicated

Guidelines: If a state does not distinguish between American Indian and Alaska Native, both should be coded as American Indian. If a state does not distinguish between Asian and Native Hawaiian or other Pacific Islander, both should be coded as Asian or Pacific Islander. For states that collect multiple races: (a) when a single race is designated, the specific race code should be used; (b) if the state collects a primary or preferred race along with additional races, the code for the primary/preferred race should be used; (c) if the state uses a system such as an algorithm to select a single

race when multiple races have been designated, the same system may be used to determine the race code for TEDS. When two or more races have been designated and neither (b) nor (c) above apply, the TEDS code for *Two or more races* should be used.

Sex

Identifies the client's gender.

- Male
- Female

Substance Use and Treatment Characteristics

Frequency of use (primary, secondary, and tertiary substances)

Identifies the frequency of use for the client's primary, secondary, and tertiary *substance use*.

- No use in the past month
- 1–3 times in the past month
- 1–2 times in the past week
- 3–6 times in the past week
- Daily

Medication-assisted opioid therapy

Identifies whether the use of methadone, naltrexone or buprenorphine is part of the client's treatment plan.

- Yes
- No

Number of prior treatment episodes

Indicates the number of previous treatment episodes the client has received in any drug or alcohol program. Changes in service for the same episode (transfers) should not be counted as separate prior episodes.

- 0 previous episodes
- 1 previous episode
- 2 previous episodes
- 3 previous episodes
- 4 previous episodes
- 5 or more previous episodes

Guidelines: It is preferred that the number of prior treatments be a self-reporting field collected at the time of client intake. However, this data item may be derived from the state data system if the system has that capability and episodes can be counted for at least several years.

Principal source of referral

Describes the person or agency referring the client to the alcohol or drug use treatment program.

- Alcohol/drug use care provider—Any program, clinic, or other health care provider whose principal objective is treating clients with substance use disorder, or a program whose activities are related to alcohol or other drug use prevention, education, or treatment
- Court/criminal justice referral/DUI/DWI—Any police official, judge, prosecutor, probation officer, or other person affiliated with a federal, state, or county judicial system. Includes referral by a court for DWI/DUI, clients referred in lieu of or for deferred prosecution, or during pretrial release, or before or after official adjudication. Includes clients on pre-parole, pre-release, work or home furlough, or TASC. Client need not be officially designated as “on parole.” Includes clients referred through civil commitment. Client referrals on this category are further defined in the TEDS Supplemental Data Set item Detailed criminal justice referral.
- Employer/EAP—A supervisor or an employee counselor
- Individual (includes self-referral)—Includes the client, a family member, friend, or any other individual who would not be included in any of the following categories; includes self-referral due to pending DWI/DUI
- Other community referral—Community or religious organization or any federal, state, or local agency that provides aid in the areas of poverty relief, unemployment, shelter, or social welfare. Self-help groups such as Alcoholics Anonymous (AA), Al-Anon, and Narcotics Anonymous (NA) are also included in this category. Defense attorneys are included in this category.
- Other health care provider—A physician, psychiatrist, or other licensed health care professional; or a general hospital, psychiatric hospital, mental health program, or nursing home
- School (educational)—A school principal, counselor, or teacher; or a student assistance program (SAP), the school system, or an educational agency

Substance use (primary, secondary, or tertiary)

Identifies the client’s primary, secondary, and tertiary substance use. Each *Substance use* (primary, secondary, and tertiary) has associated fields for *Route of administration*, *Frequency of use*, *Age at first use*, and the TEDS Supplemental Data Set item *Detailed drug code*.

- Alcohol
- Barbiturates—Amobarbital, pentobarbital, phenobarbital, secobarbital, etc.
- Benzodiazepines—Includes alprazolam, chlordiazepoxide, clonazepam, clorazepate, diazepam, flunitrazepam, flurazepam, halazepam, lorazepam, oxazepam, prazepam, temazepam, triazolam, and other unspecified benzodiazepines
- Cocaine/crack

- Heroin
- Inhalants—Includes chloroform, ether, gasoline, glue, nitrous oxide, paint thinner, etc.
- Marijuana/hashish—Includes THC and any other cannabis sativa preparations
- Methamphetamine
- Non-prescription methadone
- Other amphetamines—Includes amphetamines, MDMA, phenmetrazine, and other unspecified amines and related drugs
- Other hallucinogens—Includes LSD, DMT, STP, hallucinogens, mescaline, peyote, psilocybin, etc.
- Other non-barbiturate sedatives or hypnotics—Includes chloral hydrate, ethchlorvynol, glutethimide, methaqualone, and other non-barbiturate sedatives or hypnotics
- Other non-benzodiazepine tranquilizers—Includes meprobamate and other non-benzodiazepine tranquilizers
- Other opiates and synthetics—Includes buprenorphine, codeine, hydrocodone, hydromorphone, meperidine, morphine, opium, oxycodone, pentazocine, propoxyphene, tramadol, and any other drug with morphine-like effects
- Other stimulants—Includes methylphenidate and any other stimulants
- Over-the-counter medications—Includes aspirin, cough syrup, diphenhydramine and other antihistamines, sleep aids, and any other legally obtained nonprescription medication
- PCP—Phencyclidine
- Other—Includes diphenylhydantoin/phenytoin, GHB/GBL, ketamine, etc.
- None

Guidelines: Substance use is further defined in the TEDS Supplemental Data Set item *Detailed drug code*. For guidance on which specific substances to include in the substance categories, please refer to the detailed drug categories listed for Detailed drug code.

Data set considerations for *Substance use* and *Route of administration*:

For states that do collect *Detailed drug code*—Records may have duplicate *Substance use* and identical *Route of administration* if the corresponding *Detailed drug codes* are different or are “multiple” drug codes.

For states that do not collect *Detailed drug code*—A record may not have duplicate *Substance use* with identical *Routes of administration*.

Transaction type

Identifies whether a record is for an initial admission or a transfer/change in service. Note: Some states may use other terminology such as “initial admission” and “transfer admission” in place of “admission” and “transfer.”

- A—Admission
- T—Transfer/change in service

Guidelines: For TEDS, a treatment episode is defined as that period of service between the beginning of treatment for drug or alcohol use and the termination of services for the prescribed treatment plan. The episode includes one admission (when services begin) and at least one discharge (when services end). Within a treatment episode, a client may transfer to a different service, facility, provider, program, or location. Each admission and transfer record should have an associated discharge record.

When it is feasible for the state to identify transfers, they should be reported as transfers in admissions data submissions. When admissions and transfers cannot be differentiated in a state data system, such changes in service or facility should be reported to TEDS as admissions.

Data set considerations for transfers:

- All fields from the transfer record should be updated to reflect values at the time of transfer except the following fields, which must have the same values as in the associated (preceding) admission record: *Client ID*, *Codependent/collateral*, *Date of birth*, *Sex*, *Race*, and *Ethnicity*. If a field cannot be updated, it should be transmitted to TEDS with its value from the associated (preceding) admission record.
- *Date of admission* is defined as the date services begin after the transfer to another service or facility.

Type of treatment service

Describes the type of service and treatment setting in which the client is placed at the time of admission or transfer.

- Ambulatory, detoxification—Outpatient treatment services providing for safe withdrawal in an ambulatory setting (pharmacological or non-pharmacological)
- Ambulatory, intensive outpatient—As a minimum, the client must receive treatment lasting two or more hours per day for three or more days per week
- Ambulatory, non-intensive outpatient—Ambulatory treatment services including individual, family, and/or group services, and may include pharmacological therapies
- Detoxification, 24-hour service, free-standing residential—24-hour per day services in a non-hospital setting providing for safe withdrawal and transition to ongoing treatment
- Detoxification, 24-hour service, hospital inpatient—24-hour per day medical acute care services in a hospital setting for detoxification of persons with severe medical complications associated with withdrawal

- Rehabilitation/residential, hospital (other than detoxification)—24-hour per day medical care in a hospital facility in conjunction with treatment services for alcohol and other drug use and dependency
- Rehabilitation/residential, short-term (30 days or fewer)—Typically, 30 days or less of non-acute care in a setting with treatment services for alcohol and other drug use and dependency
- Rehabilitation/residential, long-term (more than 30 days)—Typically, more than 30 days of non-acute care in a setting with treatment services for alcohol and other drug use and dependency; this may include transitional living arrangements such as halfway houses

Usual route of administration (primary, secondary, and tertiary substances)

Identifies the usual route of administration of the respective *substance use*.

- Inhalation
- Injection (IV or intramuscular)
- Oral
- Smoking
- Other

TEDS Supplemental Data Set

Days waiting to enter treatment

Indicates the number of days from the first contact or request for service until the client was admitted and the first clinical service was provided.

- 0–996—Number of days waiting

Guidelines: This item is intended to capture the number of days the client must wait to begin treatment because of program capacity, treatment availability, admissions requirements, or other program requirements. It should not include time delays caused by client unavailability or client failure to meet any requirement or obligation.

Detailed criminal justice referral

Provides more information about those clients who are coded as “Court/criminal justice referral/DUI/DWI” in the TEDS Minimum Data Set item *Principal source of referral*.

- Diversionary program (e.g., TASC)
- DUI/DWI
- Other court (not state or federal)
- Other recognized legal entity (e.g., local law enforcement agency, corrections agency, youth services, review board/agency)
- Prison
- Probation/parole
- State/federal court
- Other
- Not applicable

Detailed drug code (primary, secondary, and tertiary substances)

Identifies, in greater detail, the drug use recorded in the TEDS Minimum Data Set item *Substance use*.

- Aerosols
- Alcohol
- Alprazolam (Xanax)
- Amphetamines
- Anesthetics
- Chlordiazepoxide (Librium)
- Clonazepam (Klonopin, Rivotril)

- Clorazepate (Tranxene)
- Codeine
- Crack
- Diazepam (Valium)
- Diphenhydramine
- Diphenylhydantoin/phenytoin (Dilantin)
- Ethchlorvynol (Placidyl)
- Flunitrazepam (Rohypnol)
- Flurazepam (Dalmane)
- GHB/GBL (gamma-hydroxybutyrate, gamma-butyrolactone)
- Glutethimide (Doriden)
- Heroin
- Hydrocodone (Vicodin)
- Hydromorphone (Dilaudid)
- Ketamine (Special K)
- Lorazepam (Ativan)
- LSD
- Marijuana/hashish
- Meperidine (Demerol)
- Meprobamate (Miltown)
- Methadone (non-prescription)
- Methamphetamine/speed
- Methaqualone
- Methylenedioxymethamphetamine (MDMA, Ecstasy)
- Methylphenidate (Ritalin)
- Nitrites

Detailed not in labor force

Provides more information about those clients who are coded as “Not in labor force” in the TEDS Minimum Data Set item *Employment status*.

- Disabled

- Homemaker
- Inmate of institution (prison or institution that keeps a person, otherwise able, from entering the labor force)
- Retired
- Student
- Other
- Not applicable

DSM criteria diagnosis

Specifies the diagnosis of the substance use disorder from the American Psychiatric Association's *Diagnostic and Statistical Manual of Mental Disorders*.

Expected/actual primary source of payment

Identifies the primary source of payment for this treatment episode.

- Blue Cross/Blue Shield
- Medicaid
- Medicare
- Other government payments
- Other health insurance companies
- Self-pay
- Worker's compensation
- No charge (free, charity, special research, or teaching)
- Other

Frequency of attendance at self-help programs

Records the number of times the client has attended a self-help program in the 30 days preceding the date of admission to treatment services.

- No attendance in the past month
- 1–3 times in the past month
- 4–7 times in the past month
- 8–15 times in the past month
- 16–30 times in the past month
- Some attendance in the past month, but frequency unknown

Health insurance

Specifies the client's health insurance (if any). The insurance may or may not cover alcohol or drug treatment.

- Blue Cross/Blue Shield
- Health maintenance organization (HMO)
- Medicaid
- Medicare
- Private insurance (other than Blue Cross/Blue Shield or an HMO)
- Other (e.g., TRICARE)
- None

Living arrangements

Specifies whether the client is homeless, living with parents, in a supervised setting, or living on his or her own.

- Dependent living—Clients living in a supervised setting such as a residential institution, halfway house, or group home, and children (under age 18) living with parents, relatives, or guardians, or in foster care
- Homeless—Clients with no fixed address; includes shelters
- Independent living—Clients living alone or with others without supervision

Marital status

Describes the client's marital status. The following categories are compatible with the U.S. Census.

- Divorced
- Never married—Includes clients whose only marriage was annulled
- Now married—Includes those living together as married
- Separated—Includes those separated legally or otherwise absent from spouse because of marital discord
- Widowed

Number of arrests in the 30 days prior to admission

Records the number of arrests in the 30 days preceding the date of admission to treatment services.

- 0–96—Number of arrests

Pregnant at admission

Specifies whether the client was pregnant at the time of admission.

- Yes
- No
- Not applicable. Use this code for male clients.

Co-occurring mental and substance use disorders

Identifies whether the client has a psychiatric disorder in addition to his or her alcohol or drug use disorder.

- Yes
- No

Source of income/support

Identifies the client's principal source of financial support. For children under 18, this field indicates the parents' primary source of income/support.

- Disability
- Public assistance
- Retirement/pension
- Wages/salary
- Other
- None

Veteran status

Identifies whether the client has served in the uniformed services (Army, Navy, Air Force, Marines, Coast Guard, Public Health Service Commissioned Corps, Coast and Geodetic Survey, etc.).

- Yes
- No

TEDS Linked Discharge Data Set

Date of discharge

The date when the client was formally discharged from the treatment facility or service. The date may be the same as the date of last contact. In the event of a change of service or provider within an episode of treatment, it is the date the service terminated or the date the treatment ended at a particular provider.

Date of last contact

The date when the client was last seen for a treatment. The date may be the same as the date of discharge. In the event of a change of service or provider within an episode of treatment, it is the date the client transferred to another service or provider.

Detailed not in labor force at admission/discharge

Records more detailed information about those clients who are coded as *Not in labor force* in the TEDS Minimum Data Set item *Employment status*.

- Disabled
- Homemaker
- Inmate of institution (prison or institution that keeps a person, otherwise able, from entering the labor force)
- Other
- Retired
- Student

Employment status at discharge

See TEDS Minimum Data Set item *Employment status* for definitions.

Frequency of attendance at self-help programs in 30 days prior to admission/discharge

Records the number of times the client has attended a self-help program in the 30 days preceding the date of admission to and discharge from treatment services.

- No attendance in the past month
- 1–3 times in the past month
- 4–7 times in the past month
- 8–15 times in the past month
- 16–30 times in the past month
- Some attendance in the past month, but frequency unknown

Frequency of use at discharge (primary, secondary, and tertiary substances)

See TEDS Minimum Data Set item *Frequency of use* for definitions.

Living arrangements at admission/discharge

Records whether the client is homeless, living with parents, in a supervised setting, or living on his or her own at the time of admission and discharge.

- Dependent living—Clients living in a supervised setting such as a residential institution, halfway house, or group home, and children (under age 18) living with parents, relatives, or guardians or in foster care
- Homeless—Clients with no fixed address; includes shelters
- Independent living—Clients living alone or with others without supervision

Number of arrests in 30 days prior to admission/discharge

Records the number of arrests in the 30 days preceding the date of admission to and discharge from treatment services.

- 0–96—Number of arrests

Reason for discharge, transfer, or discontinuance of treatment

Indicates the outcome of treatment or the reason for transfer or discontinuance of treatment.

- Death
- Incarcerated—Jail, prison, house confinement
- Left against professional advice (dropped out)—Client chose not to complete treatment program, with or without specific advice to continue treatment; includes clients who dropped out for unknown reasons and clients who did not receive a treatment service for some time and were discharged for administrative reasons
- Terminated by facility—Treatment terminated by action of facility, generally because of client non-compliance or violation of rules, laws, or procedures (excludes client drop-out, incarceration, or client-motivated reason for discontinuance)
- Transferred to another substance use program or facility—Client was transferred to another substance use treatment service type, program, provider, or facility; client may or may not have reported to the new program or facility
- Treatment completed—All parts of the treatment plan or program were completed.
- Other—Client moved, became ill, was hospitalized, or other reason somewhat out of client's control
- Unknown—Client status at discharge not known (e.g., record incomplete or lost); not to be used for clients who dropped out of treatment

Substance use at discharge (primary, secondary, or tertiary)

See TEDS Minimum Data Set item *Substance use* for definitions.

Type of treatment service at discharge

See TEDS Minimum Data Set item *Type of treatment service* for definitions.

APPENDIX C.

LIST OF CONTRIBUTORS

This report was prepared for the Center for Behavioral Health Statistics and Quality (CBHSQ), Substance Abuse and Mental Health Services Administration, U.S. Department of Health and Human Services (HHS), by Eagle Technologies, Inc., under Contract No. HHSS283201600001C.

Contributors and reviewers at Eagle, listed alphabetically, include Ngwatung Akamangwa, Anand Borse, Muluneh Desisa, Marty van Duym, Tsegereda Kifle, Carissa Marcelle, David Peabody, Parth Thakore, and Doren Walker (Project Director). Production of the report at SAMHSA was managed by Cathie Alderks (COR). SAMHSA contributors and reviewers, listed alphabetically, include: Cathie Alderks, Herman Alvarado, Elizabeth Hoeffel, Heydy Juarez, Sharon Liu, and Nichele Waller.