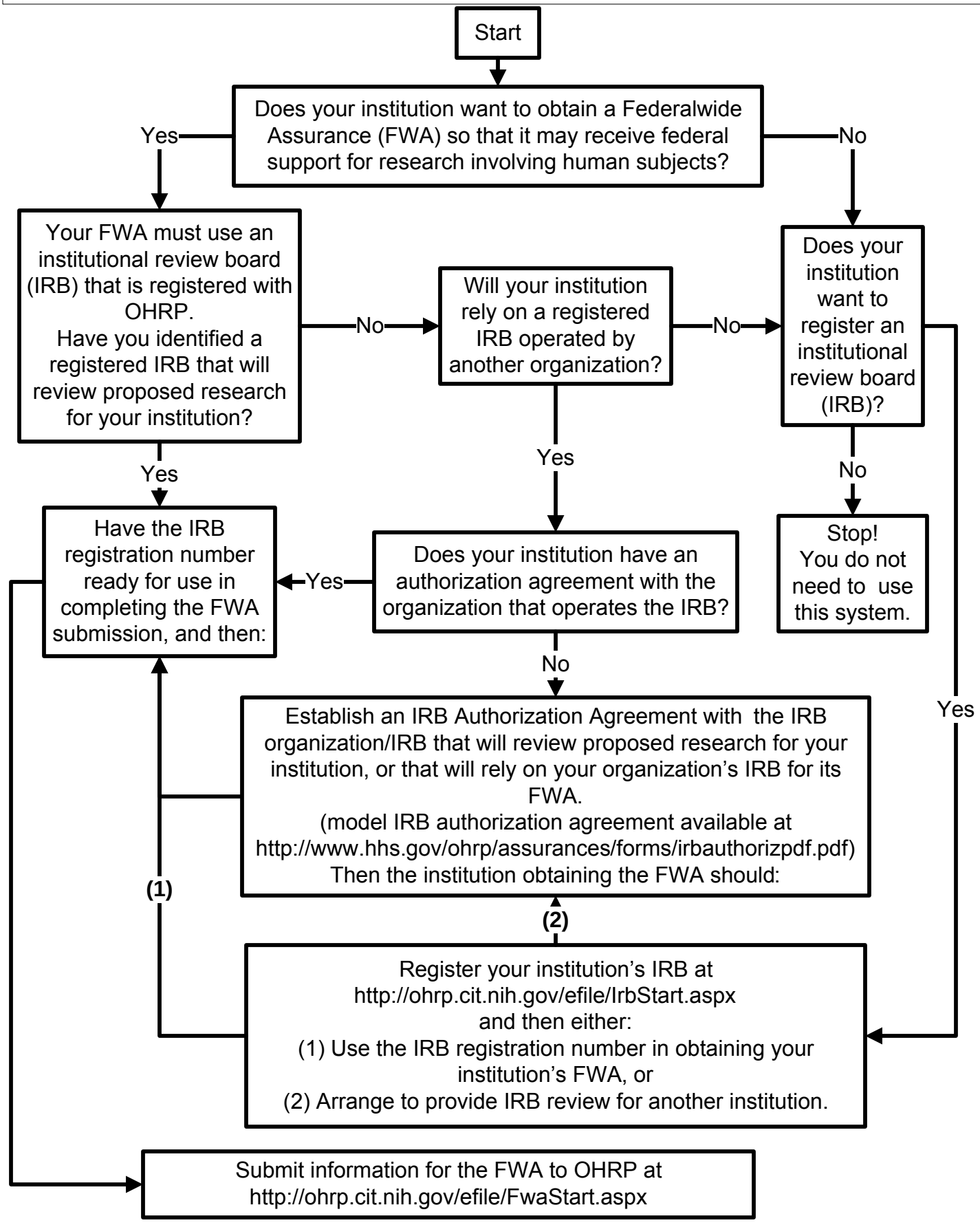Registering an IRB and Obtaining an FWA: What to Do in What Order