

Treatment Episode Data Set (TEDS) 2016

**Admissions to and Discharges from Publicly Funded
Substance Use Treatment**

DEPARTMENT OF HEALTH AND HUMAN SERVICES
Substance Abuse and Mental Health Services Administration

ACKNOWLEDGMENTS

This report was prepared for the Substance Abuse and Mental Health Services Administration (SAMHSA), U.S. Department of Health and Human Services (HHS), by Eagle Technologies, Inc., under Contract No. HHSS283201600001C. The Contracting Officer's Representative (COR) at SAMHSA/CBHSQ was Cathie E. Alderks, PhD.

SAMHSA complies with applicable federal civil rights laws and does not discriminate on the basis of race, color, national origin, age, disability, or sex. *SAMHSA cumple con las leyes federales de derechos civiles aplicables y no discrimina por motivos de raza, color, nacionalidad, edad, discapacidad o sexo.*

PUBLIC DOMAIN NOTICE

All material appearing in this report is in the public domain and may be reproduced or copied without permission from SAMHSA. Citation of the source is appreciated. However, this publication may not be reproduced or distributed for a fee without the specific, written authorization of the Office of Communications, SAMHSA, U.S. Department of Health and Human Services.

RECOMMENDED CITATION

Substance Abuse and Mental Health Services Administration, Center for Behavioral Health Statistics and Quality. *Treatment Episode Data Set (TEDS): 2016. Admissions to and Discharges from Publicly Funded Substance Use Treatment*. Rockville, MD: Substance Abuse and Mental Health Services Administration, 2018.

ELECTRONIC ACCESS AND COPIES OF PUBLICATION

This publication may be downloaded at <https://www.samhsa.gov/data/all-reports>.

ORIGINATING OFFICE

Center for Behavioral Health Statistics and Quality
Substance Abuse and Mental Health Services Administration
5600 Fishers Lane, Room 15SEH03
Rockville, Maryland 20857

August 2018

TABLE OF CONTENTS

List of Tables	iv
List of Figures	xxxix
Highlights	1
Introduction	5
Chapter 1. Characteristics of Admissions: 2016	7
Chapter 2. Type of Treatment Services: 2016	9
Chapter 3. Trends in Substance Use Treatment Admissions Aged 12 Years and Older: 2006–2016	11
Chapter 4. Discharge Data Overview for All Types of Treatment Services: 2016	15
Chapter 5. Treatment Admissions Aged 12 Years and Older, by State or Jurisdiction, Primary Substance Use, and Selected Characteristics: 2016	19
Chapter 6. Treatment Discharges Aged 12 Years and Older, by Reason for Discharge and by State or Jurisdiction: 2016	21
Tables	23
Appendix A. About the Treatment Episode Data Set (TEDS)	605
Introduction.....	605
History	606
State Data Collection Systems	606
Report-Specific Considerations.....	609
Appendix B. TEDS Data Elements	627
TEDS Minimum Data Set.....	627
TEDS Supplemental Data Set	635
TEDS Linked Discharge Data Set	640
Appendix C. List of Contributors	643

LIST OF TABLES

National Substance Use Treatment Service Admissions

1.1a	Admissions aged 12 years and older, by primary substance use: Number, 2006–2016.....	24
1.1b	Admissions aged 12 years and older, by primary substance use: Percent distribution, 2006–2016	25
1.2	Admissions aged 12 years and older, by concomitant use of alcohol and drugs: Number and percent distribution, 2006–2016	26
1.3a	Admissions aged 12 years and older, by gender and age at admission: Number and average age at admission, 2006–2016.....	27
1.3b	Admissions aged 12 years and older, by gender and age at admission: Percent distribution, 2006–2016, and 2016 U.S. population aged 12 and older.....	28
1.4	Admissions aged 12 years and older, by race/ethnicity: Number and percent distribution, 2006–2016, and 2016 U.S. population aged 12 years and older.....	29
1.5a	Admissions aged 18 years and older, by employment status: Number, 2006–2016, and 2016 U.S. population aged 18 years and older.....	30
1.5b	Admissions aged 18 years and older, by employment status: Percent distribution, 2006–2016, and 2016 U.S. population aged 18 years and older	31
2.1a	Gender and age at admission among admissions aged 12 years and older, by primary substance use: Number and average age at admission, 2016.....	32
2.1b	Gender and age at admission among admissions aged 12 years and older, by primary substance use: Column percent distribution and average age at admission, 2016	33
2.1c	Gender and age at admission among admissions aged 12 years and older, by primary substance use: Row percent distribution, 2016	34
2.2a	Race/ethnicity among admissions aged 12 years and older, by primary substance use: Number, 2016.....	35
2.2b	Race/ethnicity among admissions aged 12 years and older, by primary substance use: Percent distribution, 2016	36
2.3a	Selected race/ethnicity/gender/age group among admissions aged 12 years and older, by primary substance use: Number, 2016	37
2.3b	Selected race/ethnicity/gender/age group among admissions aged 12 years and older, by primary substance use: Column percent distribution, 2016.....	41

LIST OF TABLES (CONTINUED)

2.3c	Selected race/ethnicity/gender/age group among admissions aged 12 years and older, by primary substance use: Row percent distribution, 2016	45
2.4a	Frequency of use and usual route of administration among admissions aged 12 years and older, by primary substance use: Number, 2016.....	49
2.4b	Frequency of use and usual route of administration among admissions aged 12 years and older, by primary substance use: Percent distribution, 2016	50
2.5a	Frequency of use and usual route of administration among admissions aged 12 years and older, by secondary substance use: Number, 2016	51
2.5b	Frequency of use and usual route of administration among admissions aged 12 years and older, by secondary substance use: Percent distribution, 2016.....	52
2.6a	Frequency of use and usual route of administration among admissions aged 12 years and older, by tertiary substance use: Number, 2016.....	53
2.6b	Frequency of use and usual route of administration among admissions aged 12 years and older, by tertiary substance use: Percent distribution, 2016	54
2.7a	Age of first use and number of prior treatment episodes among admissions aged 12 years and older, by primary substance use: Number, 2016	55
2.7b	Age of first use and number of prior treatment episodes among admissions aged 12 years and older, by primary substance use: Percent distribution, 2016.....	56
2.8a	Treatment referral source and detailed criminal justice referral among admissions aged 12 years and older, by primary substance use: Number, 2016	57
2.8b	Treatment referral source and detailed criminal justice referral among admissions aged 12 years and older, by primary substance use: Percent distribution, 2016	58
2.9a	Type of treatment service at admission and planned medication-assisted opioid therapy among admissions aged 12 years and older, by primary substance use: Number, 2016.....	59
2.9b	Type of treatment service at admission and planned medication-assisted opioid therapy among admissions aged 12 years and older, by primary substance use: Percent distribution, 2016	60
2.10a	Employment status and detailed not in labor force among admissions aged 18 years and older, by primary substance use: Number, 2016.....	61
2.10b	Employment status and detailed not in labor force among admissions aged 18 years and older, by primary substance use: Percent distribution, 2016	62

LIST OF TABLES (CONTINUED)

2.11a	Education, marital status, living arrangements, and pregnancy status among admissions aged 12 to 17 years, by primary substance use: Number, 2016	63
2.11b	Education, marital status, living arrangements, and pregnancy status among admissions aged 12 to 17 years, by primary substance use: Percent distribution, 2016	64
2.12a	Education, marital status, living arrangements, pregnancy status, and veteran status among admissions aged 18 years and older, by primary substance use: Number, 2016.....	65
2.12b	Education, marital status, living arrangements, pregnancy status, and veteran status among admissions aged 18 years and older, by primary substance use: Percent distribution, 2016	67
2.13a	Psychiatric problem in addition to substance use problem and DSM criteria diagnosis among admissions aged 12 years and older, by primary substance use: Number, 2016.....	69
2.13b	Psychiatric problem in addition to substance use problem and DSM criteria diagnosis among admissions aged 12 years and older, by primary substance use: Percent distribution, 2016	70
2.14a	Source of income support among admissions aged 18 years and older, by primary substance use: Number, 2016.....	71
2.14b	Source of income support among admissions aged 18 years and older, by primary substance use: Percent distribution, 2016	72
2.15a	Type of health insurance and expected/actual primary source of payment among admissions aged 12 years and older, by primary substance use: Number, 2016.....	73
2.15b	Type of health insurance and expected/actual primary source of payment among admissions aged 12 years and older, by primary substance use: Percent distribution, 2016	74
2.16a	Arrests in 30 days prior to admission and days waiting to enter treatment among admissions aged 12 years and older, by primary substance use: Number, 2016.....	75
2.16b	Arrests in 30 days prior to admission and days waiting to enter treatment among admissions aged 12 years and older, by primary substance use: Percent distribution, 2016	76
2.17a	Frequency of attendance at self-help programs among admissions aged 12 years and older, by primary substance use: Number, 2016.....	77

LIST OF TABLES (CONTINUED)

2.17b	Frequency of attendance at self–help programs among admissions aged 12 years and older, by primary substance use: Percent distribution, 2016	78
2.18	Admissions aged 12 years and older, by primary, secondary, and tertiary detailed drug: Number and percent distribution, 2016	79
3.1a	Admissions aged 12 to 14 years, by primary substance use: Number, 2006–2016	81
3.1b	Admissions aged 12 to 14 years, by primary substance use: Percent distribution, 2006–2016	82
3.2a	Admissions aged 15 to 17 years, by primary substance use: Number, 2006–2016	83
3.2b	Admissions aged 15 to 17 years, by primary substance use: Percent distribution, 2006–2016	84
3.3a	Gender and race/ethnicity among admissions aged 12 to 14 years, by primary substance use: Number, 2016	85
3.3b	Gender and race/ethnicity among admissions aged 12 to 14 years, by primary substance use: Percent distribution, 2016	86
3.4a	Gender and race/ethnicity among admissions aged 15 to 17 years, by primary substance use: Number, 2016	87
3.4b	Gender and race/ethnicity among admissions aged 15 to 17 years, by primary substance use: Percent distribution, 2016	88
3.5a	Age at admission and treatment referral source among admissions aged 12 to 17 years, by primary substance use: Number, 2016	89
3.5b	Age at admission and treatment referral source among admissions aged 12 to 17 years, by primary substance use: Percent distribution, 2016	90
3.6a	Admissions aged 12 to 14 years, by marijuana involvement and treatment referral source: Number, 2006–2016	91
3.6b	Admissions aged 12 to 14 years, by marijuana involvement and treatment referral source: Percent distribution, 2006–2016	92
3.7a	Admissions aged 15 to 17 years, by marijuana involvement and treatment referral source: Number, 2006–2016	93
3.7b	Admissions aged 15 to 17 years, by marijuana involvement and treatment referral source: Percent distribution, 2006–2016	94
3.8a	Heroin admissions aged 12 years and older, by age group and race/ethnicity: Number, 2006–2016	95

LIST OF TABLES (CONTINUED)

3.8b	Heroin admissions aged 12 years and older, by age group and race/ethnicity: Percent distribution, 2006–2016	97
3.9a	Heroin admissions aged 12 years and older, by usual route of administration, age group, and characteristics of treatment episode: Number, 2006–2016.....	99
3.9b	Heroin admissions aged 12 years and older, by usual route of administration, age group, and characteristics of treatment episode: Percent distribution, 2006–2016	101
3.10a	Heroin admissions aged 12 years and older with planned medication-assisted opioid therapy, by usual route of administration and age group: Number, 2006–2016.....	103
3.10b	Heroin admissions aged 12 years and older with planned medication-assisted opioid therapy, by usual route of administration and age group: Percent, 2006–2016.....	105
3.11	Primary substance use among admissions aged 12 years and older, by additional substance use: Number and percent distribution, 2016	106
3.12	Substance use combinations, by selected primary substance use: Number and percent distribution, 2016.....	108
4.1a	Primary substance use and age at admission among admissions aged 12 years and older, by type of treatment service: Number and average age at admission, 2016	110
4.1b	Primary substance use and age at admission among admissions aged 12 years and older, by type of treatment service: Column percent distribution and average age at admission, 2016.....	112
4.1c	Primary substance use and age at admission among admissions aged 12 years and older, by type of treatment service: Row percent distribution, 2016.....	114
4.2a	Gender and race/ethnicity among admissions aged 12 years and older, by type of treatment service: Number, 2016.....	116
4.2b	Gender and race/ethnicity among admissions aged 12 years and older, by type of treatment service: Column percent distribution, 2016.....	117
4.2c	Gender and race/ethnicity among admissions aged 12 years and older, by type of treatment service: Row percent distribution, 2016.....	118

LIST OF TABLES (CONTINUED)

4.3a	Treatment referral source, frequency of use, and number of prior treatment episodes among admissions aged 12 years and older, by type of treatment service: Number, 2016	119
4.3b	Treatment referral source, frequency of use, and number of prior treatment episodes among admissions aged 12 years and older, by type of treatment service: Column percent distribution, 2016	120
4.3c	Treatment referral source, frequency of use, and number of prior treatment episodes among admissions aged 12 years and older, by type of treatment service: Row percent distribution, 2016	121
National Substance Use Treatment Service Discharges		
5.1a	Total and linked discharges aged 12 years and older, by state or jurisdiction: Number, 2016	122
5.1b	Total and linked discharges aged 12 years and older, by state or jurisdiction: Percent distribution, 2016	124
5.2a	Discharges aged 12 years and older, by type of treatment service and state or jurisdiction: Number, 2016	126
5.2b	Discharges aged 12 years and older, by type of treatment service and state or jurisdiction: Percent distribution, 2016	128
5.3a	Discharges aged 12 years and older, by reason for discharge and state or jurisdiction: Number, 2016	130
5.3b	Discharges aged 12 years and older, by reason for discharge and state or jurisdiction: Percent distribution, 2016	132
5.4	Discharges aged 12 years and older, by reason for discharge and type of treatment service: Number, percent distribution, and median length of stay (LOS), 2016	134
5.5a	Discharges aged 12 years and older, by type of treatment service and characteristics at admission: Number, 2016	135
5.5b	Discharges aged 12 years and older, by type of treatment service and characteristics at admission: Percent distribution, 2016	139
5.6a	Discharges aged 12 years and older, by type of treatment service and characteristics at discharge: Number, 2016	143
5.6b	Discharges aged 12 years and older, by type of treatment service and characteristics at discharge: Percent distribution, 2016	144

LIST OF TABLES (CONTINUED)

5.7a	Discharges aged 12 to 17 years, by type of treatment service and characteristics at admission: Number, 2016	145
5.7b	Discharges aged 12 to 17 years, by type of treatment service and characteristics at admission: Percent distribution, 2016	147
5.8a	Discharges aged 12 to 17 years, by type of treatment service and characteristics at discharge: Number, 2016	149
5.8b	Discharges aged 12 to 17 years, by type of treatment service and characteristics at discharge: Percent distribution, 2016	150
5.9a	Discharges aged 18 years and older, by type of treatment service and characteristics at admission: Number, 2016	151
5.9b	Discharges aged 18 years and older, by type of treatment service and characteristics at admission: Percent distribution, 2016	155
5.10a	Discharges aged 18 years and older, by type of treatment service and characteristics at discharge: Number, 2016	159
5.10b	Discharges aged 18 years and older, by type of treatment service and characteristics at discharge: Percent distribution, 2016	161
5.11a	Discharges aged 12 years and older completing treatment, by type of treatment service and characteristics at admission: Number, 2016	163
5.11b	Discharges aged 12 years and older completing treatment, by type of treatment service and characteristics at admission: Percent distribution, 2016	167
5.12a	Discharges aged 12 years and older completing treatment, by type of treatment service and characteristics at discharge: Number, 2016	171
5.12b	Discharges aged 12 years and older completing treatment, by type of treatment service and characteristics at discharge: Percent distribution, 2016	172
5.13a	Discharges aged 12 to 17 years completing treatment, by type of treatment service and characteristics at admission: Number, 2016	173
5.13b	Discharges aged 12 to 17 years completing treatment, by type of treatment service and characteristics at admission: Percent distribution, 2016	175
5.14a	Discharges aged 12 to 17 years completing treatment, by type of treatment service and characteristics at discharge: Number, 2016	177
5.14b	Discharges aged 12 to 17 years completing treatment, by type of treatment service and characteristics at discharge: Percent distribution, 2016	178

LIST OF TABLES (CONTINUED)

5.15a	Discharges aged 18 years and older completing treatment, by type of treatment service and characteristics at admission: Number, 2016	179
5.15b	Discharges aged 18 years and older completing treatment, by type of treatment service and characteristics at admission: Percent distribution, 2016.....	183
5.16a	Discharges aged 18 years and older completing treatment, by type of treatment service and characteristics at discharge: Number, 2016	187
5.16b	Discharges aged 18 years and older completing treatment, by type of treatment service and characteristics at discharge: Percent distribution, 2016.....	189
5.17a	Discharges aged 12 years and older transferring to further treatment, by type of treatment service and characteristics at admission: Number, 2016	191
5.17b	Discharges aged 12 years and older transferring to further treatment, by type of treatment service and characteristics at admission: Percent distribution, 2016	195
5.18a	Discharges aged 12 years and older transferring to further treatment, by type of treatment service and characteristics at discharge: Number, 2016	199
5.18b	Discharges aged 12 years and older transferring to further treatment, by type of treatment service and characteristics at discharge: Percent distribution, 2016	200
5.19a	Discharges aged 12 to 17 years transferring to further treatment, by type of treatment service and characteristics at admission: Number, 2016	201
5.19b	Discharges aged 12 to 17 years transferring to further treatment, by type of treatment service and characteristics at admission: Percent distribution, 2016.....	203
5.20a	Discharges aged 12 to 17 years transferring to further treatment, by type of treatment service and characteristics at discharge: Number, 2016	205
5.20b	Discharges aged 12 to 17 years transferring to further treatment, by type of treatment service and characteristics at discharge: Percent distribution, 2016.....	206
5.21a	Discharges aged 18 years and older transferring to further treatment, by type of treatment service and characteristics at admission: Number, 2016	207
5.21b	Discharges aged 18 years and older transferring to further treatment, by type of treatment service and characteristics at admission: Percent distribution, 2016	211
5.22a	Discharges aged 18 years and older transferring to further treatment, by type of treatment service and characteristics at discharge: Number, 2016	215

LIST OF TABLES (CONTINUED)

5.22b	Discharges aged 18 years and older transferring to further treatment, by type of treatment service and characteristics at discharge: Percent distribution, 2016	217
6.1	Outpatient treatment discharges aged 12 years and older, by reason for discharge and state or jurisdiction: Number and percent distribution, 2016	219
6.2a	Outpatient treatment discharges aged 12 years and older, by reason for discharge, treatment completion/transfer, median length of stay (LOS), and characteristics at admission: Number and row percent distribution, 2016	220
6.2b	Outpatient treatment discharges aged 12 years and older, by reason for discharge, median length of stay (LOS), and characteristics at admission: Column percent distribution, 2016	224
6.3a	Outpatient treatment discharges aged 12 years and older, by reason for discharge, treatment completion/transfer, median length of stay (LOS), and characteristics at discharge: Number and row percent distribution, 2016	228
6.3b	Outpatient treatment discharges aged 12 years and older, by reason for discharge, median length of stay (LOS), and characteristics at discharge: Column percent distribution, 2016	229
6.4a	Outpatient treatment discharges aged 12 to 17 years, by reason for discharge, treatment completion/transfer, median length of stay (LOS), and characteristics at admission: Number and row percent distribution, 2016	230
6.4b	Outpatient treatment discharges aged 12 to 17 years, by reason for discharge, median length of stay (LOS), and characteristics at admission: Column percent distribution, 2016	232
6.5a	Outpatient treatment discharges aged 12 to 17 years, by reason for discharge, treatment completion/transfer, median length of stay (LOS), and characteristics at discharge: Number and row percent distribution, 2016	234
6.5b	Outpatient treatment discharges aged 12 to 17 years, by reason for discharge, median length of stay (LOS), and characteristics at discharge: Column percent distribution, 2016	235
6.6a	Outpatient treatment discharges aged 18 years and older, by reason for discharge, treatment completion/transfer, median length of stay (LOS), and characteristics at admission: Number and row percent distribution, 2016	236
6.6b	Outpatient treatment discharges aged 18 years and older, by reason for discharge, median length of stay (LOS), and characteristics at admission: Column percent distribution, 2016	240

LIST OF TABLES (CONTINUED)

6.7a	Outpatient treatment discharges aged 18 years and older, by reason for discharge, treatment completion/transfer, median length of stay (LOS), and characteristics at discharge: Number and row percent distribution, 2016	244
6.7b	Outpatient treatment discharges aged 18 years and older, by reason for discharge, median length of stay (LOS), and characteristics at discharge: Column percent distribution, 2016	246
7.1	Intensive outpatient treatment discharges aged 12 years and older, by reason for discharge and state or jurisdiction: Number and percent distribution, 2016	248
7.2a	Intensive outpatient treatment discharges aged 12 years and older, by reason for discharge, treatment completion/transfer, median length of stay (LOS), and characteristics at admission: Number and row percent distribution, 2016	249
7.2b	Intensive outpatient treatment discharges aged 12 years and older, by reason for discharge, median length of stay (LOS), and characteristics at admission: Column percent distribution, 2016	253
7.3a	Intensive outpatient treatment discharges aged 12 years and older, by reason for discharge, treatment completion/transfer, median length of stay (LOS), and characteristics at discharge: Number and row percent distribution, 2016	257
7.3b	Intensive outpatient treatment discharges aged 12 years and older, by reason for discharge, median length of stay (LOS), and characteristics at discharge: Column percent distribution, 2016	258
7.4a	Intensive outpatient treatment discharges aged 12 to 17 years, by reason for discharge, treatment completion/transfer, median length of stay (LOS), and characteristics at admission: Number and row percent distribution, 2016	259
7.4b	Intensive outpatient treatment discharges aged 12 to 17 years, by reason for discharge, median length of stay (LOS), and characteristics at admission: Column percent distribution, 2016	261
7.5a	Intensive outpatient treatment discharges aged 12 to 17 years, by reason for discharge, treatment completion/transfer, median length of stay (LOS), and characteristics at discharge: Number and row percent distribution, 2016	263
7.5b	Intensive outpatient treatment discharges aged 12 to 17 years, by reason for discharge, median length of stay (LOS), and characteristics at discharge: Column percent distribution, 2016	264

LIST OF TABLES (CONTINUED)

7.6a	Intensive outpatient treatment discharges aged 18 years and older, by reason for discharge, treatment completion/transfer, median length of stay (LOS), and characteristics at admission: Number and row percent distribution, 2016	265
7.6b	Intensive outpatient treatment discharges aged 18 years and older, by reason for discharge, median length of stay (LOS), and characteristics at admission: Column percent distribution, 2016	269
7.7a	Intensive outpatient treatment discharges aged 18 years and older, by reason for discharge, treatment completion/transfer, median length of stay (LOS), and characteristics at discharge: Number and row percent distribution, 2016	273
7.7b	Intensive outpatient treatment discharges aged 18 years and older, by reason for discharge, median length of stay (LOS), and characteristics at discharge: Column percent distribution, 2016	275
8.1	Short-term residential treatment discharges aged 12 years and older, by reason for discharge and state or jurisdiction: Number and percent distribution, 2016	277
8.2a	Short-term residential treatment discharges aged 12 years and older, by reason for discharge, treatment completion/transfer, median length of stay (LOS), and characteristics at admission: Number and row percent distribution, 2016	278
8.2b	Short-term residential treatment discharges aged 12 years and older, by reason for discharge, median length of stay (LOS), and characteristics at admission: Column percent distribution, 2016	282
8.3a	Short-term residential treatment discharges aged 12 years and older, by reason for discharge, treatment completion/transfer, median length of stay (LOS), and characteristics at discharge: Number and row percent distribution, 2016	286
8.3b	Short-term residential treatment discharges aged 12 years and older, by reason for discharge, median length of stay (LOS), and characteristics at discharge: Column percent distribution, 2016	287
8.4a	Short-term residential treatment discharges aged 12 to 17 years, by reason for discharge, treatment completion/transfer, median length of stay (LOS), and characteristics at admission: Number and row percent distribution, 2016	288

LIST OF TABLES (CONTINUED)

8.4b	Short-term residential treatment discharges aged 12 to 17 years, by reason for discharge, median length of stay (LOS), and characteristics at admission: Column percent distribution, 2016	290
8.5a	Short-term residential treatment discharges aged 12 to 17 years, by reason for discharge, treatment completion/transfer, median length of stay (LOS), and characteristics at discharge: Number and row percent distribution, 2016	292
8.5b	Short-term residential treatment discharges aged 12 to 17 years, by reason for discharge, median length of stay (LOS), and characteristics at discharge: Column percent distribution, 2016	293
8.6a	Short-term residential treatment discharges aged 18 years and older, by reason for discharge, treatment completion/transfer, median length of stay (LOS), and characteristics at admission: Number and row percent distribution, 2016	294
8.6b	Short-term residential treatment discharges aged 18 years and older, by reason for discharge, median length of stay (LOS), and characteristics at admission: Column percent distribution, 2016	298
8.7a	Short-term residential treatment discharges aged 18 years and older, by reason for discharge, treatment completion/transfer, median length of stay (LOS), and characteristics at discharge: Number and row percent distribution, 2016	302
8.7b	Short-term residential treatment discharges aged 18 years and older, by reason for discharge, median length of stay (LOS), and characteristics at discharge: Column percent distribution, 2016	304
9.1	Long-term residential treatment discharges aged 12 years and older, by reason for discharge and state or jurisdiction: Number and percent distribution, 2016	306
9.2a	Long-term residential treatment discharges aged 12 years and older, by reason for discharge, treatment completion/transfer, median length of stay (LOS), and characteristics at admission: Number and row percent distribution, 2016	307
9.2b	Long-term residential treatment discharges aged 12 years and older, by reason for discharge, median length of stay (LOS), and characteristics at admission: Column percent distribution, 2016	311

LIST OF TABLES (CONTINUED)

9.3a	Long-term residential treatment discharges aged 12 years and older, by reason for discharge, treatment completion/transfer, median length of stay (LOS), and characteristics at discharge: Number and row percent distribution, 2016	315
9.3b	Long-term residential treatment discharges aged 12 years and older, by reason for discharge, median length of stay (LOS), and characteristics at discharge: Column percent distribution, 2016	316
9.4a	Long-term residential treatment discharges aged 12 to 17 years, by reason for discharge, treatment completion/transfer, median length of stay (LOS), and characteristics at admission: Number and row percent distribution, 2016	317
9.4b	Long-term residential treatment discharges aged 12 to 17 years, by reason for discharge, median length of stay (LOS), and characteristics at admission: Column percent distribution, 2016	319
9.5a	Long-term residential treatment discharges aged 12 to 17 years, by reason for discharge, treatment completion/transfer, median length of stay (LOS), and characteristics at discharge: Number and row percent distribution, 2016	321
9.5b	Long-term residential treatment discharges aged 12 to 17 years, by reason for discharge, median length of stay (LOS), and characteristics at discharge: Column percent distribution, 2016	322
9.6a	Long-term residential treatment discharges aged 18 years and older, by reason for discharge, treatment completion/transfer, median length of stay (LOS), and characteristics at admission: Number and row percent distribution, 2016	323
9.6b	Long-term residential treatment discharges aged 18 years and older, by reason for discharge, median length of stay (LOS), and characteristics at admission: Column percent distribution, 2016	327
9.7a	Long-term residential treatment discharges aged 18 years and older, by reason for discharge, treatment completion/transfer, median length of stay (LOS), and characteristics at discharge: Number and row percent distribution, 2016	331
9.7b	Long-term residential treatment discharges aged 18 years and older, by reason for discharge, median length of stay (LOS), and characteristics at discharge: Column percent distribution, 2016	333
10.1	Hospital residential treatment discharges aged 12 years and older, by reason for discharge and state or jurisdiction: Number and percent distribution, 2016	335

LIST OF TABLES (CONTINUED)

10.2a	Hospital residential treatment discharges aged 12 years and older, by reason for discharge, treatment completion/transfer, median length of stay (LOS), and characteristics at admission: Number and row percent distribution, 2016	336
10.2b	Hospital residential treatment discharges aged 12 years and older, by reason for discharge, median length of stay (LOS), and characteristics at admission: Column percent distribution, 2016	340
10.3a	Hospital residential treatment discharges aged 12 years and older, by reason for discharge, treatment completion/transfer, median length of stay (LOS), and characteristics at discharge: Number and row percent distribution, 2016	344
10.3b	Hospital residential treatment discharges aged 12 years and older, by reason for discharge, median length of stay (LOS), and characteristics at discharge: Column percent distribution, 2016	345
10.4a	Hospital residential treatment discharges aged 12 to 17 years, by reason for discharge, treatment completion/transfer, median length of stay (LOS), and characteristics at admission: Number and row percent distribution, 2016	346
10.4b	Hospital residential treatment discharges aged 12 to 17 years, by reason for discharge, median length of stay (LOS), and characteristics at admission: Column percent distribution, 2016	348
10.5a	Hospital residential treatment discharges aged 12 to 17 years, by reason for discharge, treatment completion/transfer, median length of stay (LOS), and characteristics at discharge: Number and row percent distribution, 2016	350
10.5b	Hospital residential treatment discharges aged 12 to 17 years, by reason for discharge, median length of stay (LOS), and characteristics at discharge: Column percent distribution, 2016	351
10.6a	Hospital residential treatment discharges aged 18 years and older, by reason for discharge, treatment completion/transfer, median length of stay (LOS), and characteristics at admission: Number and row percent distribution, 2016	352
10.6b	Hospital residential treatment discharges aged 18 years and older, by reason for discharge, median length of stay (LOS), and characteristics at admission: Column percent distribution, 2016	356

LIST OF TABLES (CONTINUED)

10.7a	Hospital residential treatment discharges aged 18 years and older, by reason for discharge, treatment completion/transfer, median length of stay (LOS), and characteristics at discharge: Number and row percent distribution, 2016	360
10.7b	Hospital residential treatment discharges aged 18 years and older, by reason for discharge, median length of stay (LOS), and characteristics at discharge: Column percent distribution, 2016	362
11.1	Detoxification discharges aged 12 years and older, by reason for discharge and state or jurisdiction: Number and percent distribution, 2016.....	364
11.2a	Detoxification discharges aged 12 years and older, by reason for discharge, treatment completion/transfer, median length of stay (LOS), and characteristics at admission: Number and row percent distribution, 2016	365
11.2b	Detoxification discharges aged 12 years and older, by reason for discharge, median length of stay (LOS), and characteristics at admission: Column percent distribution, 2016	369
11.3a	Detoxification discharges aged 12 years and older, by reason for discharge, treatment completion/transfer, median length of stay (LOS), and characteristics at discharge: Number and row percent distribution, 2016	373
11.3b	Detoxification discharges aged 12 years and older, by reason for discharge, median length of stay (LOS), and characteristics at discharge: Column percent distribution, 2016	374
11.4a	Detoxification discharges aged 12 to 17 years, by reason for discharge, treatment completion/transfer, median length of stay (LOS), and characteristics at admission: Number and row percent distribution, 2016	375
11.4b	Detoxification discharges aged 12 to 17 years, by reason for discharge, median length of stay (LOS), and characteristics at admission: Column percent distribution, 2016	377
11.5a	Detoxification discharges aged 12 to 17 years, by reason for discharge, treatment completion/transfer, median length of stay (LOS), and characteristics at discharge: Number and row percent distribution, 2016	379
11.5b	Detoxification discharges aged 12 to 17 years, by reason for discharge, median length of stay (LOS), and characteristics at discharge: Column percent distribution, 2016	380

LIST OF TABLES (CONTINUED)

11.6a	Detoxification discharges aged 18 years and older, by reason for discharge, treatment completion/transfer, median length of stay (LOS), and characteristics at admission: Number and row percent distribution, 2016	381
11.6b	Detoxification discharges aged 18 years and older, by reason for discharge, median length of stay (LOS), and characteristics at admission: Column percent distribution, 2016	385
11.7a	Detoxification discharges aged 18 years and older, by reason for discharge, treatment completion/transfer, median length of stay (LOS), and characteristics at discharge: Number and row percent distribution, 2016	389
11.7b	Detoxification discharges aged 18 years and older, by reason for discharge, median length of stay (LOS), and characteristics at discharge: Column percent distribution, 2016	391
12.1	Outpatient medication-assisted opioid therapy discharges aged 12 years and older, by reason for discharge and state or jurisdiction: Number and percent distribution, 2016	393
12.2a	Outpatient medication-assisted opioid therapy discharges aged 12 years and older, by reason for discharge, treatment completion/transfer, median length of stay (LOS), and characteristics at admission: Number and row percent distribution, 2016	394
12.2b	Outpatient medication-assisted opioid therapy discharges aged 12 years and older, by reason for discharge, median length of stay (LOS), and characteristics at admission: Column percent distribution, 2016	398
12.3a	Outpatient medication-assisted opioid therapy discharges aged 12 years and older, by reason for discharge, treatment completion/transfer, median length of stay (LOS), and characteristics at discharge: Number and row percent distribution, 2016	402
12.3b	Outpatient medication-assisted opioid therapy discharges aged 12 years and older, by reason for discharge, median length of stay (LOS), and characteristics at discharge: Column percent distribution, 2016	403
12.4a	Outpatient medication-assisted opioid therapy discharges aged 12 to 17 years, by reason for discharge, treatment completion/transfer, median length of stay (LOS), and characteristics at admission: Number and row percent distribution, 2016	404
12.4b	Outpatient medication-assisted opioid therapy discharges aged 12 to 17 years, by reason for discharge, median length of stay (LOS), and characteristics at admission: Column percent distribution, 2016	406

LIST OF TABLES (CONTINUED)

12.5a	Outpatient medication-assisted opioid therapy discharges aged 12 to 17 years, by reason for discharge, treatment completion/transfer, median length of stay (LOS), and characteristics at discharge: Number and row percent distribution, 2016	408
12.5b	Outpatient medication-assisted opioid therapy discharges aged 12 to 17 years, by reason for discharge, median length of stay (LOS), and characteristics at discharge: Column percent distribution, 2016	409
12.6a	Outpatient medication-assisted opioid therapy discharges aged 18 years and older, by reason for discharge, treatment completion/transfer, median length of stay (LOS), and characteristics at admission: Number and row percent distribution, 2016	410
12.6b	Outpatient medication-assisted opioid therapy discharges aged 18 years and older, by reason for discharge, median length of stay (LOS), and characteristics at admission: Column percent distribution, 2016	414
12.7a	Outpatient medication-assisted opioid therapy discharges aged 18 years and older, by reason for discharge, treatment completion/transfer, median length of stay (LOS), and characteristics at discharge: Number and row percent distribution, 2016	418
12.7b	Outpatient medication-assisted opioid therapy discharges aged 18 years and older, by reason for discharge, median length of stay (LOS), and characteristics at discharge: Column percent distribution, 2016	420
13.1	Medication-assisted opioid detoxification discharges aged 12 years and older, by reason for discharge and state or jurisdiction: Number and percent distribution, 2016	422
13.2a	Medication-assisted opioid detoxification discharges aged 12 years and older, by reason for discharge, treatment completion/transfer, median length of stay (LOS), and characteristics at admission: Number and row percent distribution, 2016	423
13.2b	Medication-assisted opioid detoxification discharges aged 12 years and older, by reason for discharge, median length of stay (LOS), and characteristics at admission: Column percent distribution, 2016	427
13.3a	Medication-assisted opioid detoxification discharges aged 12 years and older, by reason for discharge, treatment completion/transfer, median length of stay (LOS), and characteristics at discharge: Number and row percent distribution, 2016	431

LIST OF TABLES (CONTINUED)

13.3b	Medication-assisted opioid detoxification discharges aged 12 years and older, by reason for discharge, median length of stay (LOS), and characteristics at discharge: Column percent distribution, 2016	432
13.4a	Medication-assisted opioid detoxification discharges aged 12 to 17 years, by reason for discharge, treatment completion/transfer, median length of stay (LOS), and characteristics at admission: Number and row percent distribution, 2016	433
13.4b	Medication-assisted opioid detoxification discharges aged 12 to 17 years, by reason for discharge, median length of stay (LOS), and characteristics at admission: Column percent distribution, 2016	435
13.5a	Medication-assisted opioid detoxification discharges aged 12 to 17 years, by reason for discharge, treatment completion/transfer, median length of stay (LOS), and characteristics at discharge: Number and row percent distribution, 2016	437
13.5b	Medication-assisted opioid detoxification discharges aged 12 to 17 years, by reason for discharge, median length of stay (LOS), and characteristics at discharge: Column percent distribution, 2016	438
13.6a	Medication-assisted opioid detoxification discharges aged 18 years and older, by reason for discharge, treatment completion/transfer, median length of stay (LOS), and characteristics at admission: Number and row percent distribution, 2016	439
13.6b	Medication-assisted opioid detoxification discharges aged 18 years and older, by reason for discharge, median length of stay (LOS), and characteristics at admission: Column percent distribution, 2016	443
13.7a	Medication-assisted opioid detoxification discharges aged 18 years and older, by reason for discharge, treatment completion/transfer, median length of stay (LOS), and characteristics at discharge: Number and row percent distribution, 2016	447
13.7b	Medication-assisted opioid detoxification discharges aged 18 years and older, by reason for discharge, median length of stay (LOS), and characteristics at discharge: Column percent distribution, 2016	449
State Substance Use Treatment Service Admissions		
14.1a	Admissions aged 12 years and older, by Census region, Census division, and state or jurisdiction: Number, 2006–2016.....	451

LIST OF TABLES (CONTINUED)

14.1b	Admissions aged 12 years and older per 100,000 population, by Census region, Census division, and state or jurisdiction: 2006–2016	453
14.1c	Admissions aged 12 years and older per 100,000 population, by Census region, Census division, and state or jurisdiction: 2006–2016, adjusted for age, gender, and race/ethnicity.....	455
14.2a	Primary alcohol admissions aged 12 years and older, by Census region, Census division, and state or jurisdiction: Number, 2006–2016	457
14.2b	Primary alcohol admissions aged 12 years and older per 100,000 population, by Census region, Census division, and state or jurisdiction: 2006–2016.....	459
14.3a	Primary marijuana admissions aged 12 years and older, by Census region, Census division, and state or jurisdiction: Number, 2006–2016	461
14.3b	Primary marijuana admissions aged 12 years and older per 100,000 population, by Census region, Census division, and state or jurisdiction: 2006–2016.....	463
14.4a	Primary cocaine admissions aged 12 years and older, by Census region, Census division, and state or jurisdiction: Number, 2006–2016	465
14.4b	Primary cocaine admissions aged 12 years and older per 100,000 population, by Census region, Census division, and state or jurisdiction: 2006–2016.....	467
14.5a	Primary methamphetamine/amphetamine admissions aged 12 years and older, by Census region, Census division, and state or jurisdiction: Number, 2006–2016.....	469
14.5b	Primary methamphetamine/amphetamine admissions aged 12 years and older per 100,000 population, by Census region, Census division, and state or jurisdiction: 2006–2016.....	471
14.6a	Primary heroin admissions aged 12 years and older, by Census region, Census division, and state or jurisdiction: Number, 2006–2016	473
14.6b	Primary heroin admissions aged 12 years and older per 100,000 population, by Census region, Census division, and state or jurisdiction: 2006–2016.....	475
14.7a	Primary non–heroin opiates/synthetics admissions aged 12 years and older, by Census region, Census division, and state or jurisdiction: Number, 2006–2016.....	477

LIST OF TABLES (CONTINUED)

14.7b	Primary non-heroin opiates/synthetics admissions aged 12 years and older per 100,000 population, by Census region, Census division, and state or jurisdiction: 2006–2016	479
14.8a	Primary opiates (heroin and non-heroin) admissions aged 12 years and older, by Census region, Census division, and state or jurisdiction: Number, 2006–2016.....	482
14.8b	Primary opiates (heroin and non-heroin) admissions aged 12 years and older per 100,000 population, by Census region, Census division, and state or jurisdiction: 2006–2016.....	484
15.1a	Admissions aged 12 years and older, by type of service at admission and Census region, Census division, and state or jurisdiction: Number, 2016.....	486
15.1b	Admissions aged 12 years and older, by type of service at admission and Census region, Census division, and state or jurisdiction: Percent distribution, 2016	489
15.2a	Admissions aged 12 years and older, by primary substance use and Census region, Census division, and state or jurisdiction: Number, 2016	492
15.2b	Admissions aged 12 years and older per 100,000 population, by primary substance use and Census region, Census division, and state or jurisdiction: 2016.....	494
15.2c	Admissions aged 12 years and older per 100,000 population, by primary substance use and Census region, Census division, and state or jurisdiction: 2016, adjusted for age, gender, and race/ethnicity.....	497
16.1a	Alabama admissions aged 12 years and older, by primary substance use and gender, age at admission, and race/ethnicity: Number, 2016.....	500
16.1b	Alabama admissions aged 12 years and older, by primary substance use and gender, age at admission, and race/ethnicity: Percent distribution, 2016	501
16.2a	Alaska admissions aged 12 years and older, by primary substance use and gender, age at admission, and race/ethnicity: Number, 2016.....	502
16.2b	Alaska admissions aged 12 years and older, by primary substance use and gender, age at admission, and race/ethnicity: Percent distribution, 2016	503
16.3a	Arizona admissions aged 12 years and older, by primary substance use and gender, age at admission, and race/ethnicity: Number, 2016.....	504
16.3b	Arizona admissions aged 12 years and older, by primary substance use and gender, age at admission, and race/ethnicity: Percent distribution, 2016	505

LIST OF TABLES (CONTINUED)

16.4a	Arkansas admissions aged 12 years and older, by primary substance use and gender, age at admission, and race/ethnicity: Number, 2016.....	506
16.4b	Arkansas admissions aged 12 years and older, by primary substance use and gender, age at admission, and race/ethnicity: Percent distribution, 2016	507
16.5a	California admissions aged 12 years and older, by primary substance use and gender, age at admission, and race/ethnicity: Number, 2016.....	508
16.5b	California admissions aged 12 years and older, by primary substance use and gender, age at admission, and race/ethnicity: Percent distribution, 2016	509
16.6a	Colorado admissions aged 12 years and older, by primary substance use and gender, age at admission, and race/ethnicity: Number, 2016.....	510
16.6b	Colorado admissions aged 12 years and older, by primary substance use and gender, age at admission, and race/ethnicity: Percent distribution, 2016	511
16.7a	Connecticut admissions aged 12 years and older, by primary substance use and gender, age at admission, and race/ethnicity: Number, 2016.....	512
16.7b	Connecticut admissions aged 12 years and older, by primary substance use and gender, age at admission, and race/ethnicity: Percent distribution, 2016	513
16.8a	Delaware admissions aged 12 years and older, by primary substance use and gender, age at admission, and race/ethnicity: Number, 2016.....	514
16.8b	Delaware admissions aged 12 years and older, by primary substance use and gender, age at admission, and race/ethnicity: Percent distribution, 2016	515
16.9a	District of Columbia admissions aged 12 years and older, by primary substance use and gender, age at admission, and race/ethnicity: Number, 2016.....	516
16.9b	District of Columbia admissions aged 12 years and older, by primary substance use and gender, age at admission, and race/ethnicity: Percent distribution, 2016	517
16.10a	Florida admissions aged 12 years and older, by primary substance use and gender, age at admission, and race/ethnicity: Number, 2016.....	518
16.10b	Florida admissions aged 12 years and older, by primary substance use and gender, age at admission, and race/ethnicity: Percent distribution, 2016	519
16.11a	Hawaii admissions aged 12 years and older, by primary substance use and gender, age at admission, and race/ethnicity: Number, 2016.....	520
16.11b	Hawaii admissions aged 12 years and older, by primary substance use and gender, age at admission, and race/ethnicity: Percent distribution, 2016	521

LIST OF TABLES (CONTINUED)

16.12a Idaho admissions aged 12 years and older, by primary substance use and gender, age at admission, and race/ethnicity: Number, 2016.....	522
16.12b Idaho admissions aged 12 years and older, by primary substance use and gender, age at admission, and race/ethnicity: Percent distribution, 2016.....	523
16.13a Illinois admissions aged 12 years and older, by primary substance use and gender, age at admission, and race/ethnicity: Number, 2016.....	524
16.13b Illinois admissions aged 12 years and older, by primary substance use and gender, age at admission, and race/ethnicity: Percent distribution, 2016.....	525
16.14a Indiana admissions aged 12 years and older, by primary substance use and gender, age at admission, and race/ethnicity: Number, 2016.....	526
16.14b Indiana admissions aged 12 years and older, by primary substance use and gender, age at admission, and race/ethnicity: Percent distribution, 2016.....	527
16.15a Iowa admissions aged 12 years and older, by primary substance use and gender, age at admission, and race/ethnicity: Number, 2016.....	528
16.15b Iowa admissions aged 12 years and older, by primary substance use and gender, age at admission, and race/ethnicity: Percent distribution, 2016.....	529
16.16a Kansas admissions aged 12 years and older, by primary substance use and gender, age at admission, and race/ethnicity: Number, 2016.....	530
16.16b Kansas admissions aged 12 years and older, by primary substance use and gender, age at admission, and race/ethnicity: Percent distribution, 2016.....	531
16.17a Kentucky admissions aged 12 years and older, by primary substance use and gender, age at admission, and race/ethnicity: Number, 2016.....	532
16.17b Kentucky admissions aged 12 years and older, by primary substance use and gender, age at admission, and race/ethnicity: Percent distribution, 2016.....	533
16.18a Louisiana admissions aged 12 years and older, by primary substance use and gender, age at admission, and race/ethnicity: Number, 2016.....	534
16.18b Louisiana admissions aged 12 years and older, by primary substance use and gender, age at admission, and race/ethnicity: Percent distribution, 2016.....	535
16.19a Maine admissions aged 12 years and older, by primary substance use and gender, age at admission, and race/ethnicity: Number, 2016.....	536
16.19b Maine admissions aged 12 years and older, by primary substance use and gender, age at admission, and race/ethnicity: Percent distribution, 2016.....	537

LIST OF TABLES (CONTINUED)

16.20a Maryland admissions aged 12 years and older, by primary substance use and gender, age at admission, and race/ethnicity: Number, 2016.....	538
16.20b Maryland admissions aged 12 years and older, by primary substance use and gender, age at admission, and race/ethnicity: Percent distribution, 2016	539
16.21a Massachusetts admissions aged 12 years and older, by primary substance use and gender, age at admission, and race/ethnicity: Number, 2016	540
16.21b Massachusetts admissions aged 12 years and older, by primary substance use and gender, age at admission, and race/ethnicity: Percent distribution, 2016.....	541
16.22a Michigan admissions aged 12 years and older, by primary substance use and gender, age at admission, and race/ethnicity: Number, 2016.....	542
16.22b Michigan admissions aged 12 years and older, by primary substance use and gender, age at admission, and race/ethnicity: Percent distribution, 2016	543
16.23a Minnesota admissions aged 12 years and older, by primary substance use and gender, age at admission, and race/ethnicity: Number, 2016.....	544
16.23b Minnesota admissions aged 12 years and older, by primary substance use and gender, age at admission, and race/ethnicity: Percent distribution, 2016	545
16.24a Mississippi admissions aged 12 years and older, by primary substance use and gender, age at admission, and race/ethnicity: Number, 2016.....	546
16.24b Mississippi admissions aged 12 years and older, by primary substance use and gender, age at admission, and race/ethnicity: Percent distribution, 2016	547
16.25a Missouri admissions aged 12 years and older, by primary substance use and gender, age at admission, and race/ethnicity: Number, 2016.....	548
16.25b Missouri admissions aged 12 years and older, by primary substance use and gender, age at admission, and race/ethnicity: Percent distribution, 2016	549
16.26a Montana admissions aged 12 years and older, by primary substance use and gender, age at admission, and race/ethnicity: Number, 2016.....	550
16.26b Montana admissions aged 12 years and older, by primary substance use and gender, age at admission, and race/ethnicity: Percent distribution, 2016	551
16.27a Nebraska admissions aged 12 years and older, by primary substance use and gender, age at admission, and race/ethnicity: Number, 2016.....	552
16.27b Nebraska admissions aged 12 years and older, by primary substance use and gender, age at admission, and race/ethnicity: Percent distribution, 2016	553

LIST OF TABLES (CONTINUED)

16.28a Nevada admissions aged 12 years and older, by primary substance use and gender, age at admission, and race/ethnicity: Number, 2016.....	554
16.28b Nevada admissions aged 12 years and older, by primary substance use and gender, age at admission, and race/ethnicity: Percent distribution, 2016.....	555
16.29a New Hampshire admissions aged 12 years and older, by primary substance use and gender, age at admission, and race/ethnicity: Number, 2016	556
16.29b New Hampshire admissions aged 12 years and older, by primary substance use and gender, age at admission, and race/ethnicity: Percent distribution, 2016.....	557
16.30a New Jersey admissions aged 12 years and older, by primary substance use and gender, age at admission, and race/ethnicity: Number, 2016.....	558
16.30b New Jersey admissions aged 12 years and older, by primary substance use and gender, age at admission, and race/ethnicity: Percent distribution, 2016	559
16.31a New Mexico admissions aged 12 years and older, by primary substance use and gender, age at admission, and race/ethnicity: Number, 2016	560
16.31b New Mexico admissions aged 12 years and older, by primary substance use and gender, age at admission, and race/ethnicity: Percent distribution, 2016.....	561
16.32a New York admissions aged 12 years and older, by primary substance use and gender, age at admission, and race/ethnicity: Number, 2016.....	562
16.32b New York admissions aged 12 years and older, by primary substance use and gender, age at admission, and race/ethnicity: Percent distribution, 2016	563
16.33a North Carolina admissions aged 12 years and older, by primary substance use and gender, age at admission, and race/ethnicity: Number, 2016	564
16.33b North Carolina admissions aged 12 years and older, by primary substance use and gender, age at admission, and race/ethnicity: Percent distribution, 2016.....	565
16.34a North Dakota admissions aged 12 years and older, by primary substance use and gender, age at admission, and race/ethnicity: Number, 2016	566
16.34b North Dakota admissions aged 12 years and older, by primary substance use and gender, age at admission, and race/ethnicity: Percent distribution, 2016.....	567
16.35a Ohio admissions aged 12 years and older, by primary substance use and gender, age at admission, and race/ethnicity: Number, 2016.....	568
16.35b Ohio admissions aged 12 years and older, by primary substance use and gender, age at admission, and race/ethnicity: Percent distribution, 2016.....	569

LIST OF TABLES (CONTINUED)

16.36a Oklahoma admissions aged 12 years and older, by primary substance use and gender, age at admission, and race/ethnicity: Number, 2016.....	570
16.36b Oklahoma admissions aged 12 years and older, by primary substance use and gender, age at admission, and race/ethnicity: Percent distribution, 2016	571
16.37a Pennsylvania admissions aged 12 years and older, by primary substance use and gender, age at admission, and race/ethnicity: Number, 2016	572
16.37b Pennsylvania admissions aged 12 years and older, by primary substance use and gender, age at admission, and race/ethnicity: Percent distribution, 2016.....	573
16.38a Puerto Rico admissions aged 12 years and older, by primary substance use and gender, age at admission, and race/ethnicity: Number, 2016.....	574
16.38b Puerto Rico admissions aged 12 years and older, by primary substance use and gender, age at admission, and race/ethnicity: Percent distribution, 2016	575
16.39a Rhode Island admissions aged 12 years and older, by primary substance use and gender, age at admission, and race/ethnicity: Number, 2016	576
16.39b Rhode Island admissions aged 12 years and older, by primary substance use and gender, age at admission, and race/ethnicity: Percent distribution, 2016.....	577
16.40a South Carolina admissions aged 12 years and older, by primary substance use and gender, age at admission, and race/ethnicity: Number, 2016	578
16.40b South Carolina admissions aged 12 years and older, by primary substance use and gender, age at admission, and race/ethnicity: Percent distribution, 2016.....	579
16.41a South Dakota admissions aged 12 years and older, by primary substance use and gender, age at admission, and race/ethnicity: Number, 2016	580
16.41b South Dakota admissions aged 12 years and older, by primary substance use and gender, age at admission, and race/ethnicity: Percent distribution, 2016.....	581
16.42a Tennessee admissions aged 12 years and older, by primary substance use and gender, age at admission, and race/ethnicity: Number, 2016.....	582
16.42b Tennessee admissions aged 12 years and older, by primary substance use and gender, age at admission, and race/ethnicity: Percent distribution, 2016	583
16.43a Texas admissions aged 12 years and older, by primary substance use and gender, age at admission, and race/ethnicity: Number, 2016.....	584
16.43b Texas admissions aged 12 years and older, by primary substance use and gender, age at admission, and race/ethnicity: Percent distribution, 2016.....	585

LIST OF TABLES (CONTINUED)

16.44a	Utah admissions aged 12 years and older, by primary substance use and gender, age at admission, and race/ethnicity: Number, 2016.....	586
16.44b	Utah admissions aged 12 years and older, by primary substance use and gender, age at admission, and race/ethnicity: Percent distribution, 2016	587
16.45a	Vermont admissions aged 12 years and older, by primary substance use and gender, age at admission, and race/ethnicity: Number, 2016.....	588
16.45b	Vermont admissions aged 12 years and older, by primary substance use and gender, age at admission, and race/ethnicity: Percent distribution, 2016	589
16.46a	Virginia admissions aged 12 years and older, by primary substance use and gender, age at admission, and race/ethnicity: Number, 2016.....	590
16.46b	Virginia admissions aged 12 years and older, by primary substance use and gender, age at admission, and race/ethnicity: Percent distribution, 2016	591
16.47a	Washington admissions aged 12 years and older, by primary substance use and gender, age at admission, and race/ethnicity: Number, 2016.....	592
16.47b	Washington admissions aged 12 years and older, by primary substance use and gender, age at admission, and race/ethnicity: Percent distribution, 2016	593
16.48a	West Virginia admissions aged 12 years and older, by primary substance use and gender, age at admission, and race/ethnicity: Number, 2016	594
16.48b	West Virginia admissions aged 12 years and older, by primary substance use and gender, age at admission, and race/ethnicity: Percent distribution, 2016	595
16.49a	Wisconsin admissions aged 12 years and older, by primary substance use and gender, age at admission, and race/ethnicity: Number, 2016.....	596
16.49b	Wisconsin admissions aged 12 years and older, by primary substance use and gender, age at admission, and race/ethnicity: Percent distribution, 2016	597
16.50a	Wyoming admissions aged 12 years and older, by primary substance use and gender, age at admission, and race/ethnicity: Number, 2016.....	598
16.50b	Wyoming admissions aged 12 years and older, by primary substance use and gender, age at admission, and race/ethnicity: Percent distribution, 2016	599
17.1	Admissions aged 12 and older, by concomitant use of alcohol and drugs: Number and percent distribution, 2016	600
17.2	Admissions aged 18 and older, by employment status: Number and percent distribution, 2016	602

LIST OF TABLES (CONTINUED)

Appendix A. About the Treatment Episode Data Set (TEDS)

A1	State data system reporting characteristics, 2016	611
A2	Item percentage response rate, by state or jurisdiction: TEDS Admissions Minimum Data Set 2016.....	616
A3	Item percentage response rate, by state or jurisdiction: TEDS Admissions Supplemental Data Set 2016.....	618
A4	Item percentage response rate, by state or jurisdiction: TEDS Discharge Minimum Data Set 2016.....	620
A5	Item percentage response rate, by state or jurisdiction: TEDS Discharge Supplemental Data Set 2016.....	622
A6	Denominator for per 100,000 population estimates: 2016.....	624

LIST OF FIGURES

Trends in Substance Use Treatment Admissions Aged 12 Years and Older: 2006–2016

1	Primary substance use at admission: 2006–2016.....	11
2	Age at admission: TEDS 2006–2016 and U.S. population 2016.....	12
3	Race/ethnicity of admissions: TEDS 2006–2016 and U.S. population 2016	13
4	Employment status among admissions aged 18 years and older: 2006–2016	14

Discharge Data Overview for All Types of Treatment Services: 2016

5	Type of treatment service at discharge: 2016.....	15
6	Reason for discharge, by type of treatment service: 2016	16
7	Median length of stay (LOS), by reason for discharge and type of treatment service: 2016	17

HIGHLIGHTS

This report presents national- and state-level data from the Treatment Episode Data Set (TEDS) for admissions and discharges occurring in 2016, and trend data from 2006 to 2016. It summarizes demographic information and the characteristics and outcomes of treatment for alcohol and/or drug use among clients aged 12 years and older in facilities that report to individual state administrative data systems. Data include treatment admissions and discharges that were received and processed through March 16, 2018.¹

In 2016, a total of 1,699,261 admissions aged 12 years and older were reported to TEDS by 48 states, the District of Columbia, and Puerto Rico. Georgia and Oregon did not report sufficient admissions for 2016 to be included in this report [Table 1.1]. In prior years, admissions for the following states have also been excluded from the TEDS data: Alaska and the District of Columbia (2006); Alabama (2007); Mississippi (2008); the District of Columbia and Mississippi (2009); Mississippi (2010); South Carolina (2014); and Oregon and South Carolina (2015).

In 2016, a total of 1,458,045 discharges aged 12 years and older were reported to TEDS by 47 states, the District of Columbia, and Puerto Rico. Georgia, Oregon, and West Virginia did not report sufficient discharge data for 2016 to be included in this report [Table 5.1a].

Primary Substance Use at Admission

- Five substance groups accounted for 96 percent of the primary substances reported by the 1,699,261 TEDS admissions aged 12 and older in 2016: alcohol (33 percent), opiates (34 percent), marijuana/hashish (13 percent), stimulants (11 percent), and cocaine (5 percent) [Table 1.1b].

Alcohol

- The proportion of admissions with alcohol use as the primary substance reported increased from 40 percent in 2006 to a high of 42 percent in 2009, before declining to 33 percent in 2016 [Table 1.1b].
- The average age at admission among alcohol-only admissions was 43 years, whereas the average age among admissions for primary use of alcohol with secondary drug use was 39 years [Table 2.1b].
- Almost two thirds (65 percent) of alcohol-only admissions aged 12 years or older were non-Hispanic Whites, 13 percent were of Hispanic origin, and 13 percent were non-Hispanic Blacks. Among admissions for primary alcohol with secondary drug use, 57 percent were non-Hispanic Whites, 21 percent were non-Hispanic Blacks, and 13 percent were of Hispanic origin [Table 2.2b].

¹ For researchers interested in more detailed analysis, TEDS public use files are available for download from the Substance Abuse and Mental Health Data Archive, which can be accessed at <https://datafiles.samhsa.gov>. Summary data for individual states that have submitted the full year of data are available online through the Quick Statistics website at <https://www.dasis.samhsa.gov/webt/newmapv1.htm>.

Heroin

- In 2006, 14 percent of admissions aged 12 years or older were for primary heroin use. In 2016, 26 percent of admissions aged 12 years or older were for primary heroin use [Table 1.1b].
- For primary heroin admissions, the average age at admission was 35 years [Table 2.1b].
- Non-Hispanic Whites accounted for 69 percent of primary heroin admissions aged 12 years and older in 2016; Hispanics accounted for 13 percent and non-Hispanic Blacks accounted for 12 percent [Table 2.2b].

Opiates Other Than Heroin²

- The proportion of admissions aged 12 years or older for primary use of opiates other than heroin increased from 4 percent in 2006 to 10 percent in 2011 and 2012, before declining to 8 percent in 2016 [Table 1.1b].
- The average age at admission was 34 years among admissions for primary use of non-heroin opiates [Table 2.1b].
- Non-Hispanic Whites accounted for 81 percent of primary non-heroin opiate admissions aged 12 years or older [Table 2.2b].

Marijuana/Hashish

- The proportion of marijuana/hashish admissions aged 12 years or older increased from 16 percent in 2006 to 19 percent in 2010, before declining to 13 percent in 2016 [Table 1.1b].
- The average age at admission was 27 years among admissions for primary use of marijuana/hashish [Table 2.1b].
- Non-Hispanic Whites represented 44 percent of primary marijuana/hashish admissions aged 12 years or older; 30 percent were non-Hispanic Blacks, and 18 percent were of Hispanic origin [Table 2.2b].

Cocaine/Crack

- The proportion of admissions for primary cocaine declined from 14 percent of admissions aged 12 years or older in 2006 to 5 percent in 2016 [Table 1.1b].
- The average age at admission among primary smoked cocaine admissions was 44 years; among primary non-smoked cocaine admissions, the average age was 37 years [Table 2.1b].
- Non-Hispanic Blacks represented 51 percent of primary smoked cocaine admissions aged 12 years or older; 34 percent were non-Hispanic Whites, and 9 percent were of Hispanic origin. Among primary non-smoked cocaine admissions aged 12 years and older, 45 percent were non-Hispanic Whites, 31 percent were non-Hispanic Blacks, and 18 percent were of Hispanic origin [Table 2.2b].

² These drugs include methadone, buprenorphine, codeine, hydrocodone, hydromorphone, meperidine, morphine, opium, oxycodone, pentazocine, propoxyphene, tramadol, and any other drug with morphine-like effects.

Methamphetamine/Amphetamines

- The proportion of admissions for primary methamphetamine/amphetamines aged 12 years and older was 8 percent in 2006, 6 percent in 2011, and 11 percent in 2016 [Table 1.1b].
- The average age at admission was 34 years for primary methamphetamine/amphetamine admissions [Table 2.1b].
- Non-Hispanic Whites represented 68 percent of primary methamphetamine/amphetamine admissions aged 12 years and older; 17 percent were of Hispanic origin, and 4 percent were non-Hispanic Blacks [Table 2.2b].

Trends in Substance Use Treatment Admissions

- In each year between 2006 and 2016, the Middle Atlantic division had the largest number of admissions among all Census divisions, with 377,174 admissions in 2016 [Table 14.1a].
- The ratio of admissions per 100,000 population aged 12 years and older in 2016 was highest in the New England and Middle Atlantic divisions—1,466 and 1,057 per 100,000 population aged 12 years and older, respectively [Table 14.1b].

Type of Treatment Service at Discharge

Of the 1,458,045 discharges aged 12 years and older in 2016 for which the type of treatment service is known [Table 5.2b]:

- 39 percent were discharged from outpatient treatment.
- 20 percent were discharged from detoxification.
- 13 percent were discharged from intensive outpatient treatment.

Reason for Discharge

Of the 1,458,045 discharges aged 12 years and older in 2016 for which reason for discharge is known [Table 5.3b]:

- 43 percent of the discharges completed treatment.
- 28 percent of the discharges dropped out of treatment.
- 16 percent of the discharges were transferred to further treatment.

Treatment Completion by Type of Treatment Service

The treatment completion rate was 43 percent among discharges aged 12 years and older from all service types combined. For the individual service types, treatment was completed by [Table 5.4]:

- 68 percent of discharges from detoxification,
- 60 percent of discharges from hospital residential treatment,
- 54 percent of discharges from short-term residential treatment,

- 41 percent of discharges from medication-assisted opioid detoxification, and
- 13 percent of discharges from outpatient medication-assisted opioid therapy.

Median Length of Stay (LOS)

The median LOS in treatment among those aged 12 years and older, by type of treatment service, was [Table 5.4]:

- 113 days for discharges from outpatient medication-assisted opioid therapy,
- 81 days for discharges from outpatient treatment,
- 53 days for discharges from intensive outpatient treatment,
- 46 days for discharges from long-term residential treatment, and
- 5 days for discharges from medication-assisted opioid detoxification.

Treatment Admissions per 100,000 Population, by State or Jurisdiction

- In 2016, the treatment admission ratio was higher for primary alcohol use than for any illicit drug. The admission ratio for primary alcohol use was 209 per 100,000 population aged 12 years and older.
- For drugs, the highest admissions ratios were for heroin (168 per 100,000 population aged 12 years and older) and marijuana (86 per 100,000 population aged 12 years and older) [Table 15.2b]. Heroin and marijuana were the most common primary illicit drugs used among admissions in all Census divisions [Table 15.2b].
- Primary alcohol use accounted for a larger proportion of treatment admissions in 2016 than for any illicit drug in 31 of the 50 reporting states and jurisdictions. States in which the proportion of admissions for primary use of an illicit drug were greater than that for primary alcohol use were: Arkansas, California, Hawaii, Idaho, Kansas, and Oklahoma (methamphetamine/amphetamines); Connecticut, Illinois, Kentucky, Maryland, Massachusetts, New Hampshire, New Jersey, Ohio, Pennsylvania, and Vermont (heroin); Louisiana and Delaware (other/none specified); and Tennessee (opiates other than heroin) [Table 15.2b].

Reason for Discharge and Treatment Completion by State or Jurisdiction

- The treatment dropout rate for all types of treatment services averaged 28 percent across all states and jurisdictions; 29 states reported dropout rates below this average [Table 5.3b].
- Of the 45 states or jurisdictions that offered outpatient medication-assisted opioid therapy, one state (North Carolina) had a higher treatment completion rate in this service setting than for all types of treatment services combined [Table 12.1].
- Of the 38 states or jurisdictions that offered medication-assisted opioid detoxification, 16 states/ jurisdictions had a higher treatment completion rate in this service setting than for all types of treatment services combined [Table 13.1].

INTRODUCTION

This report presents national- and state-level data from the Treatment Episode Data Set (TEDS) for admissions and discharges occurring in 2016, and trend data from 2006 to 2016. It summarizes demographic information and the characteristics and outcomes of treatment for alcohol and/or drug use among clients aged 12 years and older in facilities that report to individual state administrative data systems. Data include records for treatment admissions and discharges that were received and processed through March 16, 2018.³

For 2016, a total of 1,699,261 admissions aged 12 years and older were reported to TEDS by 48 states, the District of Columbia, and Puerto Rico (Georgia and Oregon did not report sufficient admissions for 2016 to be included in this report) [Table 1.1].

Forty-seven states, the District of Columbia, and Puerto Rico submitted 1,600,998 records for clients discharged in 2016. Georgia, Oregon, and West Virginia had submitted no data or incomplete data for 2016 discharges as of March 16, 2018 [Table 5.1a]. Of the 1,600,998 discharges reported, 91 percent (or 1,458,045 records) can be linked to TEDS admissions during 2000 through 2016 [Tables 5.1a–b].

TEDS records do not represent individuals; rather, each record represents a treatment episode. Thus, an individual admitted to treatment twice within a calendar year is counted as two admissions. Similarly, discharges during the year, regardless of when the admission occurred, are counted.

TEDS does not include all substance use treatments. It includes treatment admissions and discharges at facilities that are licensed or certified by a state substance abuse agency to provide care for people with a substance use disorder (or facilities that are administratively tracked for other reasons). In general, facilities reporting TEDS data are those that receive state alcohol and/or drug agency funds (including federal block grant funds) for the provision of alcohol and/or drug treatment services. Additional information on the history and methodology of TEDS and this report, as well as important issues related to state data collection systems, are available in Appendix A.

It is important to note that percentages in charts, narrative lists, and tables may not add to 100 percent due to rounding; figures in the narrative are expressed using the nearest whole number.

³ For researchers interested in more detailed analysis, TEDS public use files are available for download from the Substance Abuse and Mental Health Data Archive, which can be accessed at <https://datafiles.samhsa.gov>. Summary data for individual states that have submitted the full year of data are available online through the Quick Statistics website at <https://www.dasis.samhsa.gov/webt/newmapv1.htm>.

CHAPTER 1.

CHARACTERISTICS OF ADMISSIONS: 2016

All Admissions Aged 12 Years and Older

The tables associated with this chapter present data on the characteristics of all admissions in 2016 aged 12 years and older, by primary substance used.

- The average age at admission was 36 years; 8 percent of admissions were aged 12 to 20 years [Tables 2.1a–b].
- Non-Hispanic Whites represented 62 percent of all admissions aged 12 years and older in 2016 (of which 39 percent were male and 24 percent were female). Non-Hispanic Blacks represented 17 percent of all admissions (of which 12 percent were male and 5 percent female) [Table 2.3b].
- No prior treatment was reported by 36 percent of all admissions, while 16 percent had been in treatment five or more times previously [Table 2.6b].
- Self- or individual referrals and court/criminal justice system referrals were the top two reasons clients sought treatment, accounting for 41 percent and 30 percent of treatment admissions, respectively [Table 2.7b].
- Most admissions (61 percent) received ambulatory treatment, 21 percent received detoxification treatment, and 17 percent received rehabilitation/residential treatment [Table 2.8b].

CHAPTER 2. TYPE OF TREATMENT SERVICES: 2016

TEDS records the type of service to which clients are admitted for treatment. The major categories are broadly defined as ambulatory, rehabilitation/residential, and detoxification. In this report, admissions for which medication-assisted opioid therapy (i.e., therapy using methadone, buprenorphine, or naltrexone) was planned have been categorized as a separate type of treatment service.

Table 4.1c shows the type of treatment service received by primary substance used.

- Ambulatory treatment services accounted for 50 percent of all admissions (38 percent in outpatient treatment and 12 percent in intensive outpatient treatment). Admissions for marijuana/hashish (85 percent) and methamphetamine/amphetamines (58 percent) received ambulatory services in greater proportion than all admissions combined.
- Detoxification services accounted for 22 percent of all admissions (17 percent in free-standing residential treatment, 4 percent in hospital inpatient treatment, and 1 percent in ambulatory treatment). Among admissions for marijuana, 4 percent received detoxification.
- Rehabilitation/residential treatment accounted for 16 percent of all admissions (9 percent in short-term treatment, 6 percent in long-term treatment, and less than 1 percent in hospital inpatient treatment). A greater proportion of admissions for methamphetamine/amphetamines, cocaine, and tranquilizers (28, 26, and 20 percent, respectively) received rehabilitation/residential treatment services than among all admissions combined (16 percent).
- Medication-assisted opioid therapy accounted for about 12 percent of all admissions (10 percent in outpatient treatment, 1 percent in detoxification treatment, and 1 percent in residential treatment). Medication-assisted opioid therapy was planned for 32 percent of primary opiate admissions.

CHAPTER 3.

TRENDS IN SUBSTANCE USE TREATMENT ADMISSIONS AGED 12 YEARS AND OLDER: 2006–2016

This chapter details trends in the annual numbers and rates of admissions aged 12 years and older between 2006 and 2016. Trend data are valuable for monitoring changing patterns in substance use treatment admissions.

Trends in Primary Substance Use: 2006–2016

Tables 1.1a–b and Figure 1. The number of all admissions aged 12 years and older decreased from 1,959,454 in 2006 to 1,699,261 in 2016. Between 2006 and 2016, five substance groups accounted for 96 percent of the primary substances of use reported by TEDS treatment admissions aged 12 years and older: alcohol, opiates, marijuana/hashish, cocaine, and methamphetamine/amphetamines. However, the proportions of admissions by primary substance used changed considerably during the period.

Figure 1. Primary substance use at admission: 2006–2016

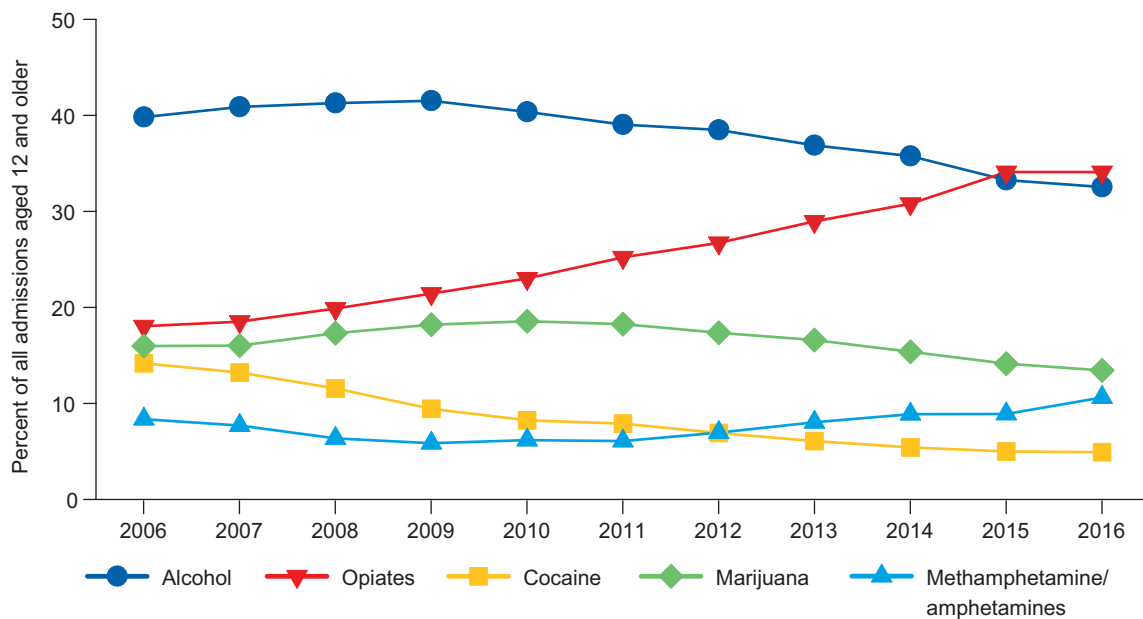

SOURCE: Center for Behavioral Health Statistics and Quality, Substance Abuse and Mental Health Services Administration, Treatment Episode Data Set (TEDS). Data received through 03.16.18.

Trends in the Concomitant Use of Alcohol and Drugs

Table 1.2. The concomitant use of alcohol and drugs continues to be a significant problem. Because TEDS collects a maximum of three substances used, rather than all substances used, alcohol use among polydrug users may be underreported.

Trends in Demographic Characteristics

Table 1.3b and Figure 2. Males represented 68 percent of admissions aged 12 years and older in 2006 and 65 percent in 2016. In 2016, 49 percent of the U.S. population aged years 12 and older was male. The following changes in the age distribution of admissions are noteworthy:

- The proportion of admissions aged 12 to 20 years decreased from 14 percent in 2006 to 8 percent in 2016.
- The proportion of admissions aged 25 to 34 years increased from 25 percent in 2006 to 35 percent in 2016.
- The proportion of admissions aged 50 years and older increased from 11 percent in 2006 to 17 percent in 2016.

Figure 2. Age at admission: TEDS 2006–2016 and U.S. population 2016

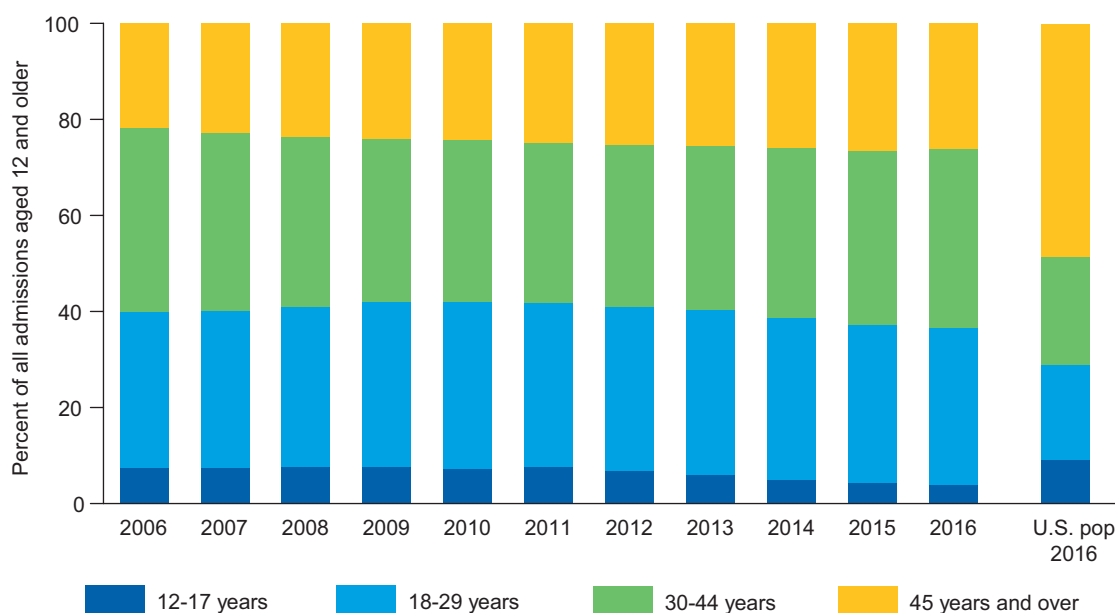

SOURCES: Center for Behavioral Health Statistics and Quality, Substance Abuse and Mental Health Services Administration, Treatment Episode Data Set (TEDS); data received through 03.16.18. U.S. Census Bureau, Population estimates by age, gender, race/ethnicity, 2016. Population Estimates Program, "SC-EST2016-alldata6: Annual State Resident Population Estimates for 6 Race Groups (5 Race Alone Groups and Two or More Races) by Age, Sex, and Hispanic Origin: April 1, 2010 to July 1, 2016"; "SC-EST2009-alldata6: Annual State Resident Population Estimates for 6 Race Groups (5 Race Alone Groups and Two or More Races) by Age, Sex, and Hispanic Origin: April 1, 2000 to July 1, 2009."

Table 1.4 and Figure 3. The racial/ethnic composition of admissions aged 12 years and older between 2006 and 2016 was as follows:

- Non-Hispanic Whites increased from 60 percent of admissions in 2006 to 62 percent of admissions in 2016.
- Non-Hispanic Blacks declined from 22 percent of admissions in 2006 to 17 percent of admissions in 2016.
- Admissions of Hispanic origin comprised, on average, 13 percent during the period.

Figure 3. Race/ethnicity of admissions: TEDS 2006–2016 and U.S. population 2016

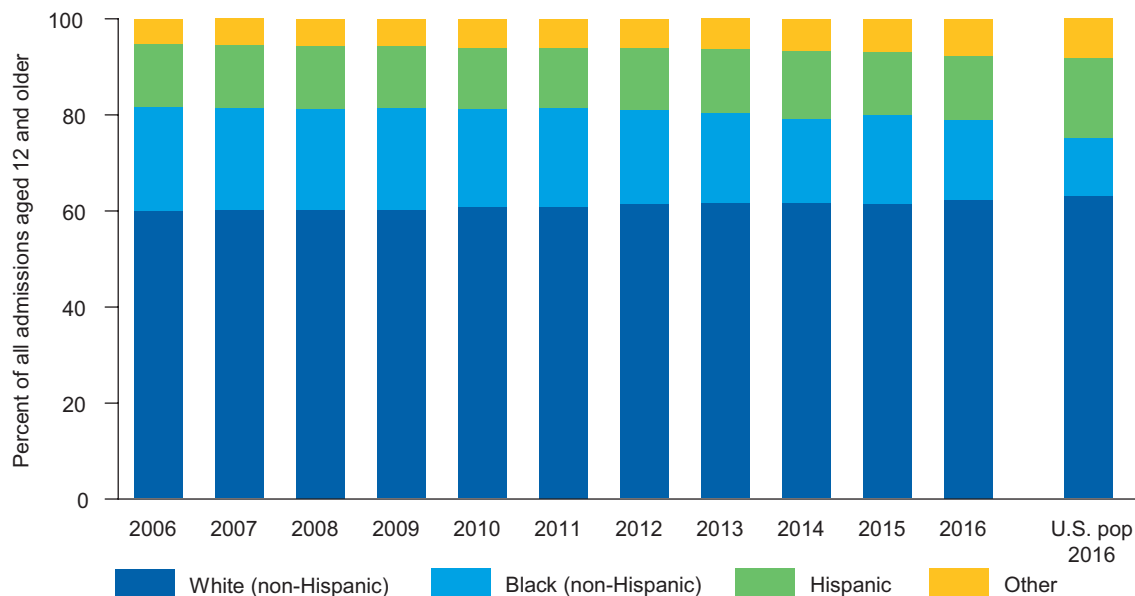

SOURCES: Center for Behavioral Health Statistics and Quality, Substance Abuse and Mental Health Services Administration, Treatment Episode Data Set (TEDS); data received through 03.16.18. U.S. Census Bureau, Population estimates by age, gender, race/ethnicity, 2016. Population Estimates Program, "SC-EST2016-alldata6: Annual State Resident Population Estimates for 6 Race Groups (5 Race Alone Groups and Two or More Races) by Age, Sex, and Hispanic Origin: April 1, 2010 to July 1, 2016"; "SC-EST2009-alldata6: Annual State Resident Population Estimates for 6 Race Groups (5 Race Alone Groups and Two or More Races) by Age, Sex, and Hispanic Origin: April 1, 2000 to July 1, 2009."

Trends in Employment Status

Tables 1.5a–b and Figure 4. Between 2006 and 2016, 23 to 30 percent of admissions aged 18 years and older were employed; by comparison, 61 percent of the U.S. population aged 18 years and older was employed in 2016. The adjusted distribution of admissions by age, race, and sex shown in Tables 1.5a–b indicates an even greater disparity in employment status.

- The proportion of admissions that were unemployed increased from 37 percent in 2008 to 42 percent in 2011; this proportion gradually declined beginning in 2012, reaching 38 percent in 2016.
- Between 2010 and 2011, 77 percent of TEDS admissions aged 18 years and older were either unemployed or not in the labor force, declining to 74 percent in 2016.

Figure 4. Employment status among admissions aged 18 years and older: 2006–2016

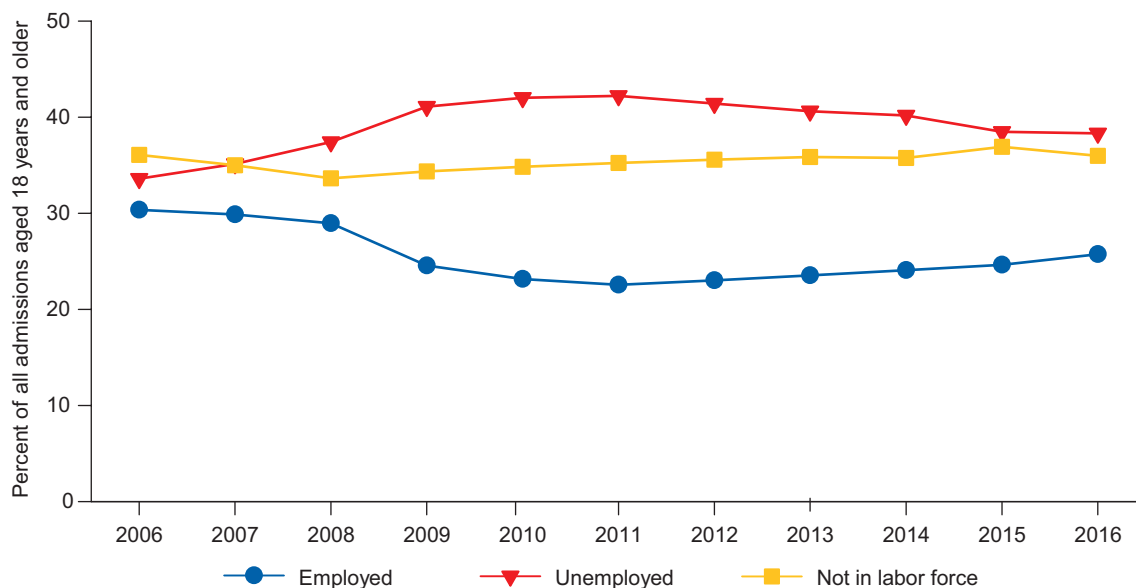

SOURCE: Center for Behavioral Health Statistics and Quality, Substance Abuse and Mental Health Services Administration, Treatment Episode Data Set (TEDS). Data received through 03.16.18.

CHAPTER 4.

DISCHARGE DATA OVERVIEW FOR ALL TYPES OF TREATMENT SERVICES: 2016

Type of Treatment Service

Tables 5.2a–b. These tables present type of treatment service at discharge, by state, for 2016 discharges. There was considerable state-to-state variability in the combination of types of treatment service available and in the proportions discharged from each.

Figure 5 illustrates the distribution of 2016 discharges among various types of treatment services. The majority were discharged from a type of outpatient treatment service—39 percent from outpatient treatment and 13 percent from intensive outpatient treatment. In addition, 20 percent were discharged from detoxification, 10 percent from short-term residential treatment, 8 percent from long-term residential treatment, 11 percent from medication-assisted opioid therapy or detoxification, and less than 1 percent from hospital residential treatment.

Figure 5. Type of treatment service at discharge: 2016

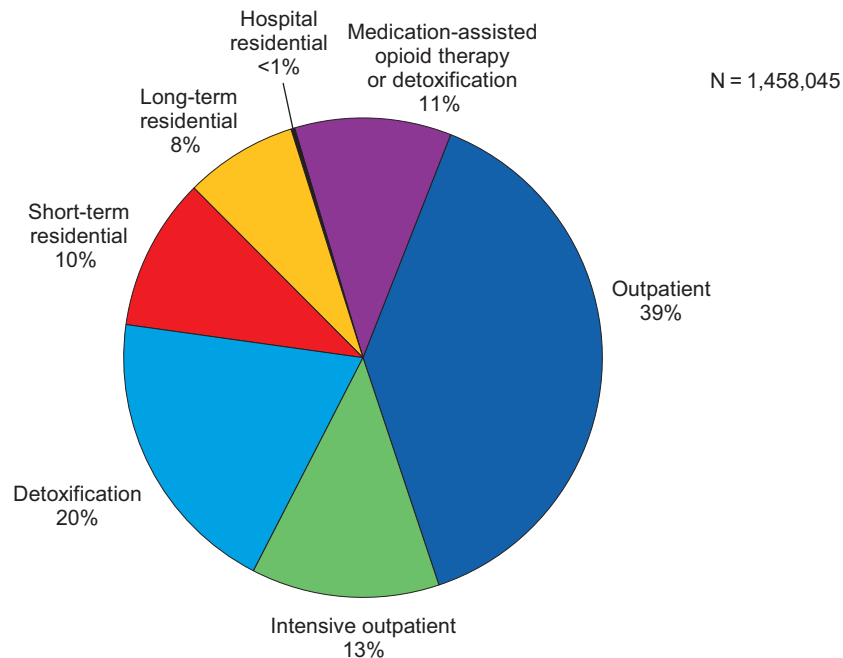

SOURCE: Center for Behavioral Health Statistics and Quality, Substance Abuse and Mental Health Services Administration, Treatment Episode Data Set (TEDS). Data received through 03.16.18.

Reason for Discharge by Type of Treatment Service

Table 5.4 and Figure 6 present the reason for discharge by type of treatment service. Note that in Table 5.4 and Figure 6, the *other* category includes data for death and incarceration; in Tables 5.3a–b, death and incarceration are shown separately.

- Among all discharges, 43 percent completed treatment. Another 16 percent were transferred to further substance use treatment.
- By type of treatment service, completion was reported in greatest proportion among discharges from detoxification (68 percent).
- Treatment dropout was reported in greatest proportion among discharges from outpatient medication-assisted opioid therapy (43 percent) and outpatient treatment discharges (32 percent).

Figure 6. Reason for discharge, by type of treatment service: 2016

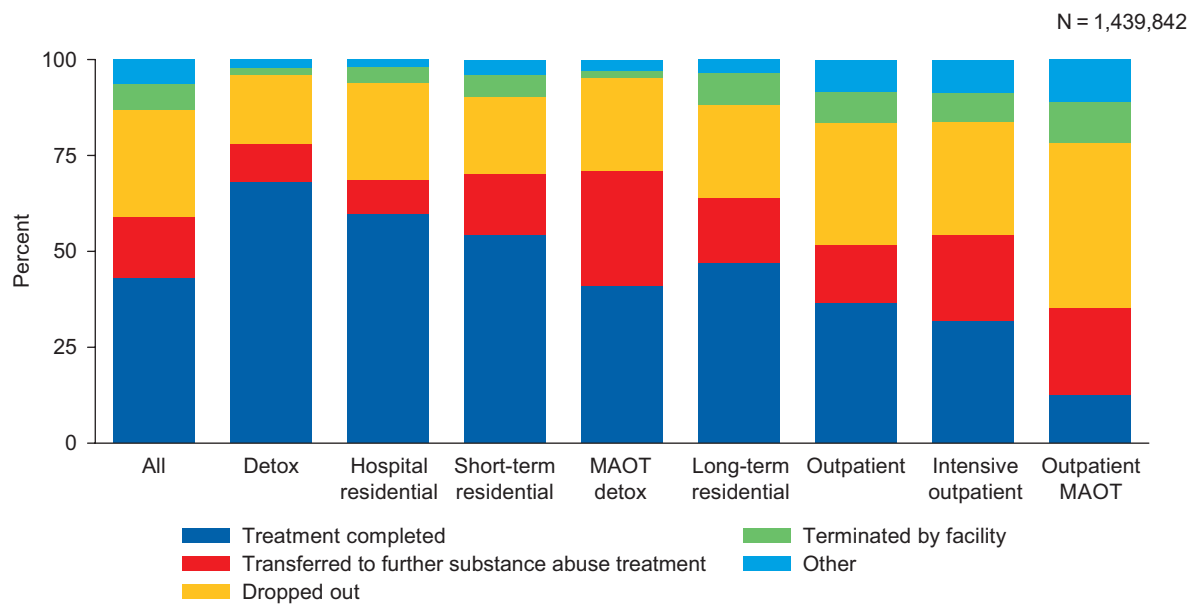

MAOT = Medication-assisted opioid therapy.

SOURCE: Center for Behavioral Health Statistics and Quality, Substance Abuse and Mental Health Services Administration, Treatment Episode Data Set (TEDS). Data received through 03.16.18.

Median Length of Stay (LOS) by Type of Treatment Service and Reason for Discharge

Table 5.4.

- The median length of stay (LOS) was longest for discharges from outpatient medication-assisted opioid therapy (113 days) and outpatient treatment (81 days).
- The median LOS was shortest for discharges from detoxification (4 days) and medication-assisted opioid detoxification (5 days).

Figure 7.

- The median LOS for discharges that completed treatment was longer than or equal to those that transferred to further treatment or that did not complete treatment in all types of treatment service.
- The median LOS among discharges that completed treatment was 177 days for outpatient medication-assisted opioid therapy, 117 days for outpatient treatment, 83 days for intensive outpatient treatment, 83 days for long-term residential treatment, 28 days for hospital residential treatment, 24 days for short-term residential treatment, 6 days for medication-assisted opioid detoxification, and 4 days for detoxification.

Figure 7. Median length of stay (LOS), by reason for discharge and type of treatment service: 2016

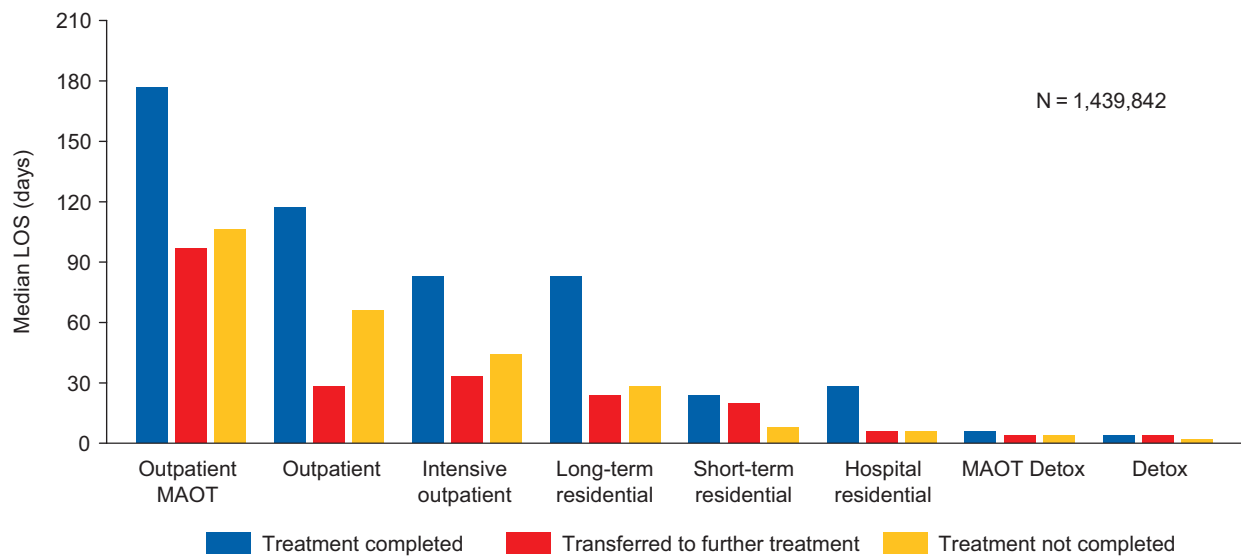

MAOT = Medication-assisted opioid therapy.

SOURCE: Center for Behavioral Health Statistics and Quality, Substance Abuse and Mental Health Services Administration, Treatment Episode Data Set (TEDS). Data received through 03.16.18.

Socio-Demographic and Substance Use Characteristics at Time of Admission

Tables 5.5a–b to 5.10a–b summarize the number and percent distribution of characteristics at admission, by type of treatment service for all discharges. Summary findings of the admission characteristics of all discharges combined include the following:

- Males accounted for 65 percent of all discharges.
- Of all discharges, 8 percent were 12 to 20 years of age at the time of admission, 18 percent were 25 to 29 years of age, and 17 percent were aged 50 years or older.
- Non-Hispanic Whites accounted for 62 percent of all discharges.
- Prior to the current episode, 64 percent of all discharges had at least one prior treatment episode.
- Self- or individual referrals accounted for 41 percent of all discharges; 30 percent were referred to treatment through a criminal justice/DUI source.
- Of discharges aged 18 years and older, 74 percent reported completing 12 or more years of education or a GED.

Treatment Completion

Tables 5.11a to 5.16b. Some general observations can be made about the completion rate for all treatment discharges combined:

- Of discharges aged 18 years and older, the treatment completion rate was 38 percent among those with between 9 and 11 years of education; among those with 16 years of education or more, or a bachelor's degree, the treatment completion rate was 54 percent.
- For primary substance use at admission among discharges aged 12 to 17 years, treatment completion rates were highest for alcohol (48 percent) and marijuana (39 percent). Among discharges aged 18 years and older, completion rates were highest for alcohol (56 percent) and cocaine (40 percent).
- The treatment completion rate was higher among discharges that reported being employed full-time at admission (49 percent) than among those that reported being unemployed or not in the labor force at admission (40 and 44 percent, respectively).
- The treatment completion rate was 45 percent among Hispanics, 43 percent among non-Hispanic Whites, and 42 percent among non-Hispanic Blacks.

CHAPTER 5.

TREATMENT ADMISSIONS AGED 12 YEARS AND OLDER, BY STATE OR JURISDICTION, PRIMARY SUBSTANCE USE, AND SELECTED CHARACTERISTICS: 2016

The tables associated with this chapter present data on substance use treatment admissions aged 12 years and older in 2016 by state or jurisdiction, primary substance use, and selected demographic characteristics.

As noted previously, comparisons among states and jurisdictions should be made with caution. Many factors affect comparability (e.g., facilities included, clients included, ability to track multi-service episodes, services offered, and completeness and timeliness of reporting). See Appendix A for a full discussion.

Tables 16.1a–16.50a present, for each state or jurisdiction reporting admissions to TEDS for 2016, the number of admissions aged 12 years and older with demographic characteristics (gender, age group, and race/ethnicity) by primary substance.

Tables 16.1b–16.50b present, for each state or jurisdiction reporting admissions to TEDS for 2016, the percentage distribution of demographic characteristics (gender, age group, and race/ethnicity) by primary substance among admissions aged 12 years and older.

CHAPTER 6.

TREATMENT DISCHARGES AGED 12 YEARS AND OLDER, BY REASON FOR DISCHARGE AND BY STATE OR JURISDICTION: 2016

The tables associated with this chapter present data on substance use treatment discharges in 2016 for admissions aged 12 years and older, by reason for discharge and by state or jurisdiction.

Tables 5.3a–b present the reason for discharge by state or jurisdiction. Note that in *Tables 5.3a–b*, the *other* category does not include data for death or incarceration.

Tables 6.1–13.1 present, for each state or jurisdiction reporting discharges in 2016, the reason for discharge from outpatient treatment [Table 6.1], intensive outpatient treatment [Table 7.1], short-term residential treatment [Table 8.1], long-term residential treatment [Table 9.1], hospital residential treatment [Table 10.1], detoxification [Table 11.1], outpatient medication-assisted opioid therapy [Table 12.1], and medication-assisted opioid detoxification [Table 13.1].

TABLES

Table 1.1a. Admissions aged 12 years and older, by primary substance use: Number, 2006-2016

<i>Primary substance</i>	<i>2006</i>	<i>2007</i>	<i>2008</i>	<i>2009</i>	<i>2010</i>	<i>2011</i>	<i>2012</i>	<i>2013</i>	<i>2014</i>	<i>2015</i>	<i>2016</i>
Total	1,959,454	1,967,425	2,064,398	2,045,201	1,920,307	1,925,461	1,825,254	1,756,104	1,639,345	1,637,590	1,699,261
Alcohol	780,402	804,452	852,495	849,466	775,320	751,929	702,597	647,887	586,367	544,988	552,990
Alcohol only	433,374	447,450	477,842	474,543	426,746	413,034	387,221	365,569	326,159	306,005	312,497
Alcohol w/ secondary drug	347,028	357,002	374,653	374,923	348,574	338,895	315,376	282,318	260,208	238,983	240,493
Opiates	353,889	364,447	410,642	438,759	442,254	485,964	487,916	508,803	504,945	558,629	579,528
Heroin	268,470	263,033	283,347	289,187	269,631	285,666	304,586	344,670	368,924	423,129	445,443
Other opiates/synthetics	85,419	101,414	127,295	149,572	172,623	200,298	183,330	164,133	136,021	135,500	134,085
Non-RX methadone	5,059	5,857	6,389	6,372	6,489	6,872	6,014	5,168	4,313	3,965	3,027
Other opiates/synthetics	80,360	95,557	120,906	143,200	166,134	193,426	177,316	158,965	131,708	131,535	131,058
Cocaine	277,945	259,731	238,458	192,983	158,157	151,811	126,040	106,536	88,837	81,825	83,387
Smoked cocaine	198,219	185,807	169,848	138,301	111,454	104,718	86,104	72,039	58,343	52,277	50,970
Non-smoked cocaine	79,726	73,924	68,610	54,682	46,703	47,093	39,936	34,497	30,494	29,548	32,417
Marijuana/hashish	313,026	315,621	357,539	372,236	356,672	351,558	316,816	291,508	252,068	231,591	228,391
Stimulants	163,774	151,202	131,125	119,775	118,306	116,800	126,787	141,147	145,290	145,461	180,161
Methamphetamine	155,619	142,646	122,255	111,475	108,064	106,626	117,095	131,144	135,993	135,681	170,374
Other amphetamines	6,942	6,615	6,847	7,271	9,008	8,618	8,650	9,118	8,506	8,529	8,173
Other stimulants	1,213	1,941	2,023	1,029	1,234	1,556	1,042	885	791	1,251	1,614
Other drugs	28,650	29,559	35,207	40,797	43,567	43,096	40,689	38,486	34,469	37,550	41,797
Tranquilizers	10,359	11,692	13,426	15,623	17,233	19,319	18,180	16,158	15,356	15,537	17,509
Benzodiazepines	9,829	11,149	12,903	15,058	16,717	18,887	17,789	15,850	15,100	15,312	17,311
Other tranquilizers	530	543	523	565	516	432	391	308	256	225	198
Sedatives/hypnotics	4,148	4,604	4,961	5,343	4,435	3,999	3,488	3,396	2,890	3,143	2,970
Barbiturates	1,050	1,089	1,190	1,337	1,389	947	772	1,017	1,126	1,238	1,119
Other sedatives/hypnotics	3,098	3,515	3,771	4,006	3,046	3,052	2,716	2,379	1,764	1,905	1,851
Hallucinogens	1,660	1,654	1,899	1,870	1,783	1,998	2,153	2,182	1,902	2,049	1,986
PCP	2,850	3,175	4,040	4,422	4,713	5,747	5,838	5,465	4,933	4,807	4,868
Inhalants	1,125	1,126	1,374	1,611	1,532	1,249	1,143	942	807	763	885
Over-the-counter	997	920	1,149	1,720	2,287	1,320	1,083	1,069	938	865	937
Other	7,511	6,388	8,358	10,208	11,584	9,464	8,804	9,274	7,643	10,386	12,642
None reported	41,768	42,413	38,932	31,185	26,031	24,303	24,409	21,737	27,369	37,546	33,007

NOTE: Based on administrative data reported to TEDS by all reporting states and jurisdictions.

SOURCE: Center for Behavioral Health Statistics and Quality, Substance Abuse and Mental Health Services Administration, Treatment Episode Data Set (TEDS). Data received through 03.16.18.

Table 1.1b. Admissions aged 12 years and older, by primary substance use: Percent distribution, 2006-2016

<i>Primary substance</i>	2006	2007	2008	2009	2010	2011	2012	2013	2014	2015	2016
Total	100.0	100.0	100.0	100.0	100.0	100.0	100.0	100.0	100.0	100.0	100.0
Alcohol	39.8	40.9	41.3	41.5	40.4	39.1	38.5	36.9	35.8	33.3	32.5
Alcohol only	22.1	22.7	23.1	23.2	22.2	21.5	21.2	20.8	19.9	18.7	18.4
Alcohol w/ secondary drug	17.7	18.1	18.1	18.3	18.2	17.6	17.3	16.1	15.9	14.6	14.2
Opiates	18.1	18.5	19.9	21.5	23.0	25.2	26.7	29.0	30.8	34.1	34.1
Heroin	13.7	13.4	13.7	14.1	14.0	14.8	16.7	19.6	22.5	25.8	26.2
Other opiates/synthetics	4.4	5.2	6.2	7.3	9.0	10.4	10.0	9.3	8.3	8.3	7.9
Non-RX methadone	0.3	0.3	0.3	0.3	0.3	0.4	0.3	0.3	0.3	0.2	0.2
Other opiates/synthetics	4.1	4.9	5.9	7.0	8.7	10.0	9.7	9.1	8.0	8.0	7.7
Cocaine	14.2	13.2	11.6	9.4	8.2	7.9	6.9	6.1	5.4	5.0	4.9
Smoked cocaine	10.1	9.4	8.2	6.8	5.8	5.4	4.7	4.1	3.6	3.2	3.0
Non-smoked cocaine	4.1	3.8	3.3	2.7	2.4	2.4	2.2	2.0	1.9	1.8	1.9
Marijuana/hashish	16.0	16.0	17.3	18.2	18.6	18.3	17.4	16.6	15.4	14.1	13.4
Stimulants	8.4	7.7	6.4	5.9	6.2	6.1	6.9	8.0	8.9	8.9	10.6
Methamphetamine	7.9	7.3	5.9	5.5	5.6	5.5	6.4	7.5	8.3	8.3	10.0
Other amphetamines	0.4	0.3	0.3	0.4	0.5	0.4	0.5	0.5	0.5	0.5	0.5
Other stimulants	0.1	0.1	0.1	0.1	0.1	0.1	0.1	0.1	0.0	0.1	0.1
Other drugs	1.5	1.5	1.7	2.0	2.3	2.2	2.2	2.2	2.1	2.3	2.5
Tranquilizers	0.5	0.6	0.7	0.8	0.9	1.0	1.0	0.9	0.9	0.9	1.0
Benzodiazepines	0.5	0.6	0.6	0.7	0.9	1.0	1.0	0.9	0.9	0.9	1.0
Other tranquilizers	0.0	*	*	*	*	*	*	*	*	*	*
Sedatives/hypnotics	0.2	0.2	0.2	0.3	0.2	0.2	0.2	0.2	0.2	0.2	0.2
Barbiturates	0.1	0.1	0.1	0.1	0.1	0.0	0.0	0.1	0.1	0.1	0.1
Other sedatives/hypnotics	0.2	0.2	0.2	0.2	0.2	0.2	0.1	0.1	0.1	0.1	0.1
Hallucinogens	0.1	0.1	0.1	0.1	0.1	0.1	0.1	0.1	0.1	0.1	0.1
PCP	0.1	0.2	0.2	0.2	0.2	0.3	0.3	0.3	0.3	0.3	0.3
Inhalants	0.1	0.1	0.1	0.1	0.1	0.1	0.1	0.1	0.0	0.0	0.1
Over-the-counter	0.1	*	0.1	0.1	0.1	0.1	0.1	0.1	0.1	0.1	0.1
Other	0.4	0.3	0.4	0.5	0.6	0.5	0.5	0.5	0.5	0.6	0.7
None reported	2.1	2.2	1.9	1.5	1.4	1.3	1.3	1.2	1.7	2.3	1.9

* Less than 0.05 percent.

NOTES: Based on administrative data reported to TEDS by all reporting states and jurisdictions. Admissions for which values were not collected, unknown, or missing are excluded from the percentage base (denominator).

SOURCE: Center for Behavioral Health Statistics and Quality, Substance Abuse and Mental Health Services Administration, Treatment Episode Data Set (TEDS). Data received through 03.16.18.

Table 1.2. Admissions aged 12 years and older, by concomitant use of alcohol and drugs: Number and percent distribution, 2006-2016

<i>Concomitant use of alcohol and drugs</i>	<i>2006</i>	<i>2007</i>	<i>2008</i>	<i>2009</i>	<i>2010</i>	<i>2011</i>	<i>2012</i>	<i>2013</i>	<i>2014</i>	<i>2015</i>	<i>2016</i>
	<i>Number</i>										
Total	1,959,454	1,967,425	2,064,398	2,045,201	1,920,307	1,925,461	1,825,254	1,756,104	1,639,345	1,637,590	1,699,261
Drug primary	1,137,284	1,120,560	1,172,971	1,164,550	1,118,956	1,149,229	1,098,248	1,086,480	1,025,609	1,055,056	1,113,264
Drug only	731,298	723,217	772,496	777,683	760,271	804,180	781,726	798,678	768,804	817,614	868,368
Drug w/ secondary alcohol	405,986	397,343	400,475	386,867	358,685	345,049	316,522	287,802	256,805	237,442	244,896
Alcohol primary	780,402	804,452	852,495	849,466	775,320	751,929	702,597	647,887	586,367	544,988	552,990
Alcohol only	433,374	447,450	477,842	474,543	426,746	413,034	387,221	365,569	326,159	306,005	312,497
Alcohol w/ secondary drug	347,028	357,002	374,653	374,923	348,574	338,895	315,376	282,318	260,208	238,983	240,493
No primary substance reported	41,768	42,413	38,932	31,185	26,031	24,303	24,409	21,737	27,369	37,546	33,007
	<i>Percent distribution</i>										
Total	100.0	100.0	100.0	100.0	100.0	100.0	100.0	100.0	100.0	100.0	100.0
Drug primary	58.0	57.0	56.8	56.9	58.3	59.7	60.2	61.9	62.6	64.4	65.5
Drug only	37.3	36.8	37.4	38.0	39.6	41.8	42.8	45.5	46.9	49.9	51.1
Drug w/ secondary alcohol	20.7	20.2	19.4	18.9	18.7	17.9	17.3	16.4	15.7	14.5	14.4
Alcohol primary	39.8	40.9	41.3	41.5	40.4	39.1	38.5	36.9	35.8	33.3	32.5
Alcohol only	22.1	22.7	23.1	23.2	22.2	21.5	21.2	20.8	19.9	18.7	18.4
Alcohol w/ secondary drug	17.7	18.1	18.1	18.3	18.2	17.6	17.3	16.1	15.9	14.6	14.2
No primary substance reported	2.1	2.2	1.9	1.5	1.4	1.3	1.3	1.2	1.7	2.3	1.9

NOTES: Based on administrative data reported to TEDS by all reporting states and jurisdictions. Percentages may not sum to 100 percent due to rounding. Admissions for which values were not collected, unknown, or missing are excluded from the percentage base (denominator).

SOURCE: Center for Behavioral Health Statistics and Quality, Substance Abuse and Mental Health Services Administration, Treatment Episode Data Set (TEDS). Data received through 03.16.18.

Table 1.3a. Admissions aged 12 years and older, by gender and age at admission: Number and average age at admission, 2006-2016

<i>Gender and age at admission</i>	<i>2006</i>	<i>2007</i>	<i>2008</i>	<i>2009</i>	<i>2010</i>	<i>2011</i>	<i>2012</i>	<i>2013</i>	<i>2014</i>	<i>2015</i>	<i>2016</i>
Total	1,957,460	1,963,682	2,061,076	2,042,722	1,918,422	1,922,848	1,822,094	1,752,940	1,635,208	1,635,204	1,696,648
Gender											
Male	1,326,832	1,326,018	1,392,277	1,384,406	1,286,703	1,279,650	1,211,239	1,163,695	1,082,961	1,070,428	1,104,318
Female	630,218	637,127	668,421	657,072	629,472	641,479	609,877	588,851	551,843	564,337	591,479
No. of admissions	1,957,050	1,963,145	2,060,698	2,041,478	1,916,175	1,921,129	1,821,116	1,752,546	1,634,804	1,634,765	1,695,797
Age at admission											
12 years	1,471	1,757	2,124	1,810	1,599	1,867	1,812	1,495	1,046	803	825
13 years	5,604	6,079	6,969	6,554	6,139	6,486	5,974	4,993	3,697	3,034	2,761
14 years	15,657	15,706	16,663	16,459	15,169	15,792	13,684	11,638	8,677	7,422	6,970
15 years	31,922	30,838	33,022	32,614	29,740	30,755	26,142	22,085	17,181	14,508	13,758
16 years	45,606	44,223	47,332	47,903	42,950	43,506	36,612	30,637	24,080	21,125	19,881
17 years	45,703	46,798	51,028	50,902	45,576	46,508	39,067	32,678	25,395	22,820	21,864
18 years	35,498	35,446	38,353	38,580	34,670	32,713	29,036	24,924	19,628	17,229	16,813
19 years	43,194	43,081	46,051	47,243	43,467	39,550	35,356	31,168	25,072	22,024	21,270
20 years	50,514	50,023	52,967	54,434	52,314	49,680	44,115	39,022	32,584	29,059	27,598
21 to 24 years	231,160	230,896	244,505	249,104	238,574	236,849	224,973	217,912	195,241	181,489	177,756
25 to 29 years	274,557	284,156	305,092	311,133	298,368	300,564	290,581	289,651	281,717	290,340	309,399
30 to 34 years	222,278	219,895	233,434	238,584	236,589	249,730	250,108	253,248	247,078	256,080	276,873
35 to 39 years	255,932	244,670	239,511	221,799	197,487	187,224	178,228	178,408	177,591	188,768	210,957
40 to 44 years	272,832	261,897	257,262	236,717	210,457	204,186	185,847	169,624	153,193	148,151	148,119
45 to 49 years	217,931	225,301	236,661	230,901	210,771	204,960	187,651	171,846	155,056	152,302	151,639
50 to 54 years	121,834	131,095	145,946	148,917	144,023	152,301	148,490	145,798	138,949	140,635	140,139
55 to 59 years	54,841	58,450	67,016	69,680	70,792	77,031	78,737	79,995	80,411	86,369	91,662
60 to 64 years	19,256	21,381	24,072	25,878	26,595	29,821	31,316	32,869	33,713	37,038	40,614
65 to 69 years	7,237	7,736	8,478	8,645	8,735	8,825	9,613	10,120	10,326	11,324	12,651
70 to 74 years	2,876	2,701	2,938	3,137	2,928	3,040	3,335	3,305	3,034	3,122	3,389
75 years and older	1,557	1,553	1,652	1,728	1,479	1,460	1,417	1,524	1,539	1,562	1,710
No. of admissions	1,957,460	1,963,682	2,061,076	2,042,722	1,918,422	1,922,848	1,822,094	1,752,940	1,635,208	1,635,204	1,696,648
Average age at admission	34 yrs	34 yrs	34 yrs	34 yrs	34 yrs	34 yrs	35 yrs	35 yrs	35 yrs	36 yrs	36 yrs

NOTES: Based on administrative data reported to TEDS by all reporting states and jurisdictions (excluding Puerto Rico).

SOURCE: Center for Behavioral Health Statistics and Quality, Substance Abuse and Mental Health Services Administration, Treatment Episode Data Set (TEDS). Data received through 03.16.18.

Table 1.3b. Admissions aged 12 years and older, by gender and age at admission: Percent distribution, 2006-2016, and 2016 U.S. population aged 12 and older

Gender and age at admission	TEDS admissions											U.S. pop. aged 12 and older
	2006	2007	2008	2009	2010	2011	2012	2013	2014	2015	2016	2016
Gender												
Male	67.8	67.5	67.6	67.8	67.1	66.6	66.5	66.4	66.2	65.5	65.1	48.9
Female	32.2	32.5	32.4	32.2	32.9	33.4	33.5	33.6	33.8	34.5	34.9	51.1
Total	100.0	100.0	100.0	100.0	100.0	100.0	100.0	100.0	100.0	100.0	100.0	100.0
Age at admission												
12 years	0.1	0.1	0.1	0.1	0.1	0.1	0.1	0.1	0.1	0.0	0.0	1.5
13 years	0.3	0.3	0.3	0.3	0.3	0.3	0.3	0.3	0.2	0.2	0.2	1.5
14 years	0.8	0.8	0.8	0.8	0.8	0.8	0.8	0.7	0.5	0.5	0.4	1.5
15 years	1.6	1.6	1.6	1.6	1.6	1.6	1.4	1.3	1.1	0.9	0.8	1.5
16 years	2.3	2.3	2.3	2.3	2.2	2.3	2.0	1.7	1.5	1.3	1.2	1.6
17 years	2.3	2.4	2.5	2.5	2.4	2.4	2.1	1.9	1.6	1.4	1.3	1.5
18 years	1.8	1.8	1.9	1.9	1.8	1.7	1.6	1.4	1.2	1.1	1.0	1.5
19 years	2.2	2.2	2.2	2.3	2.3	2.1	1.9	1.8	1.5	1.3	1.3	1.5
20 years	2.6	2.5	2.6	2.7	2.7	2.6	2.4	2.2	2.0	1.8	1.6	1.6
21 to 24 years	11.8	11.8	11.9	12.2	12.4	12.3	12.3	12.4	11.9	11.1	10.5	6.6
25 to 29 years	14.0	14.5	14.8	15.2	15.6	15.6	15.9	16.5	17.2	17.8	18.2	8.4
30 to 34 years	11.4	11.2	11.3	11.7	12.3	13.0	13.7	14.4	15.1	15.7	16.3	7.9
35 to 39 years	13.1	12.5	11.6	10.9	10.3	9.7	9.8	10.2	10.9	11.5	12.4	7.6
40 to 44 years	13.9	13.3	12.5	11.6	11.0	10.6	10.2	9.7	9.4	9.1	8.7	7.2
45 to 49 years	11.1	11.5	11.5	11.3	11.0	10.7	10.3	9.8	9.5	9.3	8.9	7.6
50 to 54 years	6.2	6.7	7.1	7.3	7.5	7.9	8.1	8.3	8.5	8.6	8.3	8.0
55 to 59 years	2.8	3.0	3.3	3.4	3.7	4.0	4.3	4.6	4.9	5.3	5.4	8.0
60 to 64 years	1.0	1.1	1.2	1.3	1.4	1.6	1.7	1.9	2.1	2.3	2.4	7.1
65 to 69 years	0.4	0.4	0.4	0.4	0.5	0.5	0.5	0.6	0.6	0.7	0.7	6.1
70 to 74 years	0.1	0.1	0.1	0.2	0.2	0.2	0.2	0.2	0.2	0.2	0.2	4.3
75 years and older	0.1	0.1	0.1	0.1	0.1	0.1	0.1	0.1	0.1	0.1	0.1	7.4
Total	100.0	100.0	100.0	100.0	100.0	100.0	100.0	100.0	100.0	100.0	100.0	100.0

NOTES: Based on administrative data reported to TEDS by all reporting states and jurisdictions (excluding Puerto Rico). Percentages may not sum to 100 percent due to rounding. Admissions for which values were not collected, unknown, or missing are excluded from the percentage base (denominator).

SOURCES: Center for Behavioral Health Statistics and Quality, Substance Abuse and Mental Health Services Administration, Treatment Episode Data Set (TEDS). Data received through 03.16.18. Population: U.S. Census Bureau, NC-EST2016-AGESEX-RES: Annual Estimates of the Resident Population by Single Year of Age and Sex for the United States: April 1, 2010 to July 1, 2016.

Table 1.4. Admissions aged 12 years and older, by race/ethnicity: Number and percent distribution, 2006-2016, and 2016 U.S. population aged 12 years and older

Race/ethnicity	TEDS admissions											U.S. pop. aged 12 years and older (thousands)
	2006	2007	2008	2009	2010	2011	2012	2013	2014	2015	2016	2016
	Number											
Total	1,957,460	1,963,682	2,061,076	2,042,722	1,918,422	1,922,848	1,822,094	1,752,940	1,635,208	1,635,204	1,696,648	275,048
White (non-Hispanic)	1,166,934	1,172,774	1,218,040	1,194,953	1,156,914	1,162,678	1,114,364	1,074,926	998,222	990,990	1,037,557	173,380
Black (non-Hispanic)	420,358	409,770	428,026	417,476	391,914	392,859	352,031	324,235	285,804	297,204	278,128	33,659
Hispanic origin	258,459	254,386	265,017	258,473	242,231	242,237	236,317	231,803	227,736	213,072	223,826	45,414
Mexican	105,721	107,378	110,788	105,535	80,812	75,648	77,673	76,900	75,452	67,537	73,393	n/a
Puerto Rican	70,350	67,985	71,643	69,602	65,683	68,031	65,025	63,194	59,215	57,381	57,479	n/a
Cuban	8,141	3,769	4,275	4,320	4,014	6,216	4,960	3,587	3,096	2,714	2,773	n/a
Other/not specified	74,247	75,254	78,311	79,016	91,722	92,342	88,659	88,122	89,973	85,440	90,181	n/a
Other	100,476	106,667	112,458	110,408	114,152	113,525	108,862	110,607	108,015	110,743	127,467	22,596
American Indian/Alaska Native	42,240	44,331	45,336	44,518	43,739	43,659	42,665	42,840	39,221	36,828	38,666	1,982
Asian/Pacific Islander	18,541	17,805	18,774	18,363	18,880	19,003	17,572	17,211	16,508	17,195	16,885	15,994
Other	39,695	44,531	48,348	47,527	51,533	50,863	48,625	50,556	52,286	56,720	71,916	4,620
Total	1,946,227	1,943,597	2,023,541	1,981,310	1,905,211	1,911,299	1,811,574	1,741,571	1,619,777	1,612,009	1,666,978	275,048
	Percent distribution											
White (non-Hispanic)	60.0	60.3	60.2	60.3	60.7	60.8	61.5	61.7	61.6	61.5	62.2	63.0
Black (non-Hispanic)	21.6	21.1	21.2	21.1	20.6	20.6	19.4	18.6	17.6	18.4	16.7	12.2
Hispanic origin	13.3	13.1	13.1	13.0	12.7	12.7	13.0	13.3	14.1	13.2	13.4	16.5
Mexican	5.4	5.5	5.5	5.3	4.2	4.0	4.3	4.4	4.7	4.2	4.4	n/a
Puerto Rican	3.6	3.5	3.5	3.5	3.4	3.6	3.6	3.6	3.7	3.6	3.4	n/a
Cuban	0.4	0.2	0.2	0.2	0.2	0.3	0.3	0.2	0.2	0.2	0.2	n/a
Other/not specified	3.8	3.9	3.9	4.0	4.8	4.8	4.9	5.1	5.6	5.3	5.4	n/a
Other	5.2	5.5	5.6	5.6	6.0	5.9	6.0	6.4	6.7	6.9	7.6	8.2
American Indian/Alaska Native	2.2	2.3	2.2	2.2	2.3	2.3	2.4	2.5	2.4	2.3	2.3	0.7
Asian/Pacific Islander	1.0	0.9	0.9	0.9	1.0	1.0	1.0	1.0	1.0	1.1	1.0	5.8
Other	2.0	2.3	2.4	2.4	2.7	2.7	2.7	2.9	3.2	3.5	4.3	1.7
Total	100.0	100.0	100.0	100.0	100.0	100.0	100.0	100.0	100.0	100.0	100.0	100.0

n/a Not applicable.

NOTES: Based on administrative data reported to TEDS by all reporting states and jurisdictions (excluding Puerto Rico). Percentages may not sum to 100 percent due to rounding. Admissions for which values were not collected, unknown, or missing are excluded from the percentage base (denominator).

SOURCES: Center for Behavioral Health Statistics and Quality, Substance Abuse and Mental Health Services Administration, Treatment Episode Data Set (TEDS). Data received through 03.16.18. Population: U.S. Census Bureau, NC-EST2016-ALLDATA: Monthly Population Estimates by Age, Sex, Race, and Hispanic Origin for the United States: April 1, 2010 to July 1, 2016.

Table 1.5a. Admissions aged 18 years and older, by employment status: Number, 2006-2016, and 2016 U.S. population aged 18 years and older

Employment status	TEDS admissions											U.S. pop. aged 18 years and older (thou- sands)
	2006	2007	2008	2009	2010	2011	2012	2013	2014	2015	2016	2016
Total	1,811,497	1,818,281	1,903,938	1,886,480	1,777,249	1,777,934	1,698,803	1,649,414	1,555,132	1,565,492	1,630,589	244,544
Employment status												
Employed	540,935	535,663	544,484	457,913	404,915	390,016	381,094	382,981	369,018	378,499	398,311	149,689
Full time	407,936	401,328	400,238	313,908	269,884	261,564	257,235	258,315	249,382	260,402	279,289	123,535
Part time	132,999	134,335	144,246	144,005	135,031	128,452	123,859	124,666	119,636	118,097	119,022	26,154
Unemployed	598,702	630,051	703,518	766,393	734,998	730,159	685,581	660,691	615,702	591,521	593,090	7,371
Not in labor force	642,864	627,398	632,185	640,635	609,429	609,490	588,823	583,479	547,755	567,307	557,036	87,484
Total	1,782,501	1,793,112	1,880,187	1,864,941	1,749,342	1,729,665	1,655,498	1,627,151	1,532,475	1,537,327	1,548,437	244,544
Employment status adjusted for age, gender, and race/ethnicity¹												
Employed	62,148,256	61,465,678	60,400,132	52,442,867	49,267,732	47,682,896	48,102,969	49,375,575	49,059,844	50,184,134	50,943,912	149,689
Full time	44,244,713	43,908,504	42,669,643	34,899,552	32,074,141	30,648,055	31,399,303	32,435,172	31,625,122	32,907,156	34,201,937	123,535
Part time	17,903,543	17,557,173	17,730,488	17,543,315	17,193,591	17,034,841	16,703,667	16,940,403	17,434,722	17,276,978	16,741,975	26,154
Unemployed	66,245,354	68,030,211	72,711,873	78,984,968	81,382,118	81,099,209	80,945,475	80,743,597	79,531,038	76,318,288	73,565,045	7,371
Not in labor force	116,690,379	114,799,594	112,923,335	115,186,425	114,686,396	112,181,985	113,268,599	115,891,350	117,360,390	118,749,463	111,980,295	87,484
Total	245,083,989	244,295,483	246,035,340	246,614,260	245,336,246	240,964,089	242,317,043	246,010,522	245,951,272	245,251,884	236,489,252	244,544

¹ Adjusted for age, gender, and race/ethnicity to the 2016 U.S. resident population.

NOTE: Based on administrative data reported to TEDS by all reporting states and jurisdictions (excluding Puerto Rico).

SOURCES: Center for Behavioral Health Statistics and Quality, Substance Abuse and Mental Health Services Administration, Treatment Episode Data Set (TEDS). Data received through 03.16.18.

Employment: Bureau of Labor Statistics, Labor Statistics from the Current Population Survey, accessed at <https://www.bls.gov/cps/aa2016/cpsaat08.htm>. Not in labor force: Bureau of Labor Statistics, accessed at <https://www.bls.gov/cps/aa2016/cpsaat03.htm>. U.S. Census Bureau, NC-EST2016-ALLDATA: Monthly Population Estimates by Age, Sex, Race, and Hispanic Origin for the United States: April 1, 2010 to July 1, 2016.

Table 1.5b. Admissions aged 18 years and older, by employment status: Percent distribution, 2006-2016, and 2016 U.S. population aged 18 years and older

Employment status	TEDS admissions											U.S. pop. aged 18 years and older (thousands)
	2006	2007	2008	2009	2010	2011	2012	2013	2014	2015	2016	2016
Total	1,811,497	1,818,281	1,903,938	1,886,480	1,777,249	1,777,934	1,698,803	1,649,414	1,555,132	1,565,492	1,630,589	244,544
Employment status												
Employed	30.3	29.9	29.0	24.6	23.1	22.5	23.0	23.5	24.1	24.6	25.7	61.2
Full time	22.9	22.4	21.3	16.8	15.4	15.1	15.5	15.9	16.3	16.9	18.0	50.5
Part time	7.5	7.5	7.7	7.7	7.7	7.4	7.5	7.7	7.8	7.7	7.7	10.7
Unemployed	33.6	35.1	37.4	41.1	42.0	42.2	41.4	40.6	40.2	38.5	38.3	3.0
Not in labor force	36.1	35.0	33.6	34.4	34.8	35.2	35.6	35.9	35.7	36.9	36.0	35.8
Total	100.0	100.0	100.0	100.0	100.0	100.0	100.0	100.0	100.0	100.0	100.0	100.0
No. of admissions	1,782,501	1,793,112	1,880,187	1,864,941	1,749,342	1,729,665	1,655,498	1,627,151	1,532,475	1,537,327	1,548,437	244,544
Employment status adjusted for age, gender, and race/ethnicity¹												
Employed	25.4	25.2	24.5	21.3	20.1	19.8	19.9	20.1	19.9	20.5	21.5	61.2
Full time	18.1	18.0	17.3	14.2	13.1	12.7	13.0	13.2	12.9	13.4	14.5	50.5
Part time	7.3	7.2	7.2	7.1	7.0	7.1	6.9	6.9	7.1	7.0	7.1	10.7
Unemployed	27.0	27.8	29.6	32.0	33.2	33.7	33.4	32.8	32.3	31.1	31.1	3.0
Not in labor force	47.6	47.0	45.9	46.7	46.7	46.6	46.7	47.1	47.7	48.4	47.4	35.8
Total	100.0	100.0	100.0	100.0	100.0	100.0	100.0	100.0	100.0	100.0	100.0	100.0

¹ Adjusted for age, gender, and race/ethnicity to the 2016 U.S. resident population.

NOTES: Based on administrative data reported to TEDS by all reporting states and jurisdictions (excluding Puerto Rico). Percentages may not sum to 100 percent due to rounding. Admissions for which values were not collected, unknown, or missing are excluded from the percentage base (denominator).

SOURCES: Center for Behavioral Health Statistics and Quality, Substance Abuse and Mental Health Services Administration, Treatment Episode Data Set (TEDS). Data received through 03.16.18. Employment: Bureau of Labor Statistics, Labor Statistics from the Current Population Survey, accessed at <https://www.bls.gov/cps/aa2016/cpsaat08.htm>. Not in labor force: Bureau of Labor Statistics, accessed at <https://www.bls.gov/cps/aa2016/cpsaat03.htm>. U.S. Census Bureau, NC-EST2016-ALLDATA: Monthly Population Estimates by Age, Sex, Race, and Hispanic Origin for the United States: April 1, 2010 to July 1, 2016.

Table 2.1a. Gender and age at admission among admissions aged 12 years and older, by primary substance use: Number and average age at admission, 2016

Gender and age at admission	All admissions	Primary substance at admission														
		Alcohol		Opiates		Cocaine		Methamphetamine/amphetamines							Other/none specified	
		Alcohol only	With secondary drug	Heroin	Other opiates	Smoked cocaine	Other route	Marijuana/hashish	Tranquillizers	Sedatives	Hallucinogens	PCP	Inhalants			
Total	1,699,261	312,497	240,493	445,443	134,085	50,970	32,417	228,391	178,547	17,509	2,970	1,986	4,868	885	48,200	
Gender																
Male	1,106,649	221,214	173,116	285,075	70,705	30,020	22,276	161,656	97,640	9,816	1,269	1,441	3,003	524	28,894	
Female	591,761	91,191	67,277	160,200	63,350	20,927	10,135	66,618	80,778	7,685	1,700	543	1,864	360	19,133	
No. of admissions	1,698,410	312,405	240,393	445,275	134,055	50,947	32,411	228,274	178,418	17,501	2,969	1,984	4,867	884	48,027	
Age at admission																
12 years	825	95	39	1	--	--	1	498	29	3	--	--	--	9	150	
13 years	2,761	180	180	5	15	2	9	2,007	54	14	2	6	--	9	278	
14 years	6,973	251	401	22	72	6	23	5,528	193	55	15	23	--	16	368	
15 years	13,761	384	846	147	115	22	80	10,956	493	157	26	43	2	17	473	
16 years	19,889	626	1,321	286	233	38	107	15,352	887	276	42	68	4	23	626	
17 years	21,867	855	1,708	687	357	54	194	15,537	1,340	360	34	99	3	16	623	
18 years	16,829	1,233	1,480	1,870	514	81	246	8,622	1,475	462	48	81	7	20	690	
19 years	21,295	1,594	2,068	3,697	949	193	371	8,308	2,367	586	63	101	20	29	949	
20 years	27,633	2,042	2,759	6,500	1,576	243	508	8,869	3,264	605	68	70	20	27	1,082	
21 to 24 years	177,929	16,488	19,186	56,872	14,338	1,474	2,866	37,400	20,275	2,241	279	310	293	94	5,813	
25 to 29 years	309,682	32,606	33,698	109,027	32,575	3,914	5,279	41,056	37,120	3,445	424	389	1,005	120	9,024	
30 to 34 years	277,189	38,268	35,668	84,841	29,461	5,134	5,297	28,362	37,308	2,998	393	317	1,350	144	7,648	
35 to 39 years	211,281	37,415	31,258	54,492	20,055	5,904	4,680	18,448	29,384	2,044	279	204	1,124	124	5,870	
40 to 44 years	148,427	35,305	24,844	33,783	10,891	6,241	3,507	10,303	17,567	1,176	153	109	488	81	3,979	
45 to 49 years	151,929	41,798	29,077	33,551	8,277	9,669	3,483	7,381	13,345	1,138	138	65	261	70	3,676	
50 to 54 years	140,480	44,942	29,431	28,189	6,872	9,473	3,205	5,481	8,222	896	118	48	180	40	3,383	
55 to 59 years	91,855	33,411	17,709	18,528	4,627	5,882	1,743	2,846	4,049	598	121	39	99	29	2,174	
60 to 64 years	40,763	16,127	6,695	9,557	2,244	2,067	622	1,106	945	322	94	13	8	12	951	
65 to 69 years	12,741	5,926	1,743	2,774	675	462	156	257	187	88	176	1	3	3	290	
70 to 74 years	3,419	1,959	297	498	173	92	31	56	33	26	155	--	1	2	96	
75 years and older	1,733	992	85	116	66	19	9	18	10	19	342	--	--	--	57	
No. of admissions	1,699,261	312,497	240,493	445,443	134,085	50,970	32,417	228,391	178,547	17,509	2,970	1,986	4,868	885	48,200	
Average age at admission	36 yrs	43 yrs	39 yrs	35 yrs	34 yrs	44 yrs	37 yrs	27 yrs	34 yrs	33 yrs	43 yrs	29 yrs	34 yrs	33 yrs	34 yrs	

-- Quantity is zero.

NOTE: Based on administrative data reported to TEDS by all reporting states and jurisdictions.

SOURCE: Center for Behavioral Health Statistics and Quality, Substance Abuse and Mental Health Services Administration, Treatment Episode Data Set (TEDS). Data received through 03.16.18.

Table 2.1b. Gender and age at admission among admissions aged 12 years and older, by primary substance use: Column percent distribution and average age at admission, 2016

Gender and age at admission		Primary substance at admission														
		Alcohol		Opiates		Cocaine		Methamphetamine/amphetamines							Other/none specified	
		All admissions	Alcohol only	With secondary drug	Heroin	Other opiates	Smoked cocaine	Other route	Marijuana/hashish	Tranquilizers	Sedatives	Hallucinogens	PCP	Inhalants		
Total	1,699,261	312,497	240,493	445,443	134,085	50,970	32,417	228,391	178,547	17,509	2,970	1,986	4,868	885	48,200	
Gender																
Male	65.2	70.8	72.0	64.0	52.7	58.9	68.7	70.8	54.7	56.1	42.7	72.6	61.7	59.3	60.2	
Female	34.8	29.2	28.0	36.0	47.3	41.1	31.3	29.2	45.3	43.9	57.3	27.4	38.3	40.7	39.8	
Total	100.0	100.0	100.0	100.0	100.0	100.0	100.0	100.0	100.0	100.0	100.0	100.0	100.0	100.0	100.0	
No. of admissions	1,698,410	312,405	240,393	445,275	134,055	50,947	32,411	228,274	178,418	17,501	2,969	1,984	4,867	884	48,027	
Age at admission																
12 years	*	*	*	*	--	--	*	0.2	*	*	--	--	--	1.0	0.3	
13 years	0.2	0.1	0.1	*	*	*	*	0.9	*	0.1	0.1	0.3	--	1.0	0.6	
14 years	0.4	0.1	0.2	*	0.1	*	0.1	2.4	0.1	0.3	0.5	1.2	--	1.8	0.8	
15 years	0.8	0.1	0.4	*	0.1	*	0.2	4.8	0.3	0.9	0.9	2.2	*	1.9	1.0	
16 years	1.2	0.2	0.5	0.1	0.2	0.1	0.3	6.7	0.5	1.6	1.4	3.4	0.1	2.6	1.3	
17 years	1.3	0.3	0.7	0.2	0.3	0.1	0.6	6.8	0.8	2.1	1.1	5.0	0.1	1.8	1.3	
18 years	1.0	0.4	0.6	0.4	0.4	0.2	0.8	3.8	0.8	2.6	1.6	4.1	0.1	2.3	1.4	
19 years	1.3	0.5	0.9	0.8	0.7	0.4	1.1	3.6	1.3	3.3	2.1	5.1	0.4	3.3	2.0	
20 years	1.6	0.7	1.1	1.5	1.2	0.5	1.6	3.9	1.8	3.5	2.3	3.5	0.4	3.1	2.2	
21 to 24 years	10.5	5.3	8.0	12.8	10.7	2.9	8.8	16.4	11.4	12.8	9.4	15.6	6.0	10.6	12.1	
25 to 29 years	18.2	10.4	14.0	24.5	24.3	7.7	16.3	18.0	20.8	19.7	14.3	19.6	20.6	13.6	18.7	
30 to 34 years	16.3	12.2	14.8	19.0	22.0	10.1	16.3	12.4	20.9	17.1	13.2	16.0	27.7	16.3	15.9	
35 to 39 years	12.4	12.0	13.0	12.2	15.0	11.6	14.4	8.1	16.5	11.7	9.4	10.3	23.1	14.0	12.2	
40 to 44 years	8.7	11.3	10.3	7.6	8.1	12.2	10.8	4.5	9.8	6.7	5.2	5.5	10.0	9.2	8.3	
45 to 49 years	8.9	13.4	12.1	7.5	6.2	19.0	10.7	3.2	7.5	6.5	4.6	3.3	5.4	7.9	7.6	
50 to 54 years	8.3	14.4	12.2	6.3	5.1	18.6	9.9	2.4	4.6	5.1	4.0	2.4	3.7	4.5	7.0	
55 to 59 years	5.4	10.7	7.4	4.2	3.5	11.5	5.4	1.2	2.3	3.4	4.1	2.0	2.0	3.3	4.5	
60 to 64 years	2.4	5.2	2.8	2.1	1.7	4.1	1.9	0.5	0.5	1.8	3.2	0.7	0.2	1.4	2.0	
65 to 69 years	0.7	1.9	0.7	0.6	0.5	0.9	0.5	0.1	0.1	0.5	5.9	0.1	0.1	0.3	0.6	
70 to 74 years	0.2	0.6	0.1	0.1	0.1	0.2	0.1	*	*	0.1	5.2	--	*	0.2	0.2	
75 years and older	0.1	0.3	*	*	*	*	*	*	*	0.1	11.5	--	--	--	0.1	
Total	100.0	100.0	100.0	100.0	100.0	100.0	100.0	100.0	100.0	100.0	100.0	100.0	100.0	100.0	100.0	
No. of admissions	1,699,261	312,497	240,493	445,443	134,085	50,970	32,417	228,391	178,547	17,509	2,970	1,986	4,868	885	48,200	
Average age at admission	36 yrs	43 yrs	39 yrs	35 yrs	34 yrs	44 yrs	37 yrs	27 yrs	34 yrs	33 yrs	43 yrs	29 yrs	34 yrs	33 yrs	34 yrs	

* Less than 0.05 percent; -- Quantity is zero.

NOTES: Based on administrative data reported to TEDS by all reporting states and jurisdictions. Percentages may not sum to 100 percent due to rounding. Admissions for which values were not collected, unknown, or missing are excluded from the percentage base (denominator).

SOURCE: Center for Behavioral Health Statistics and Quality, Substance Abuse and Mental Health Services Administration, Treatment Episode Data Set (TEDS). Data received through 03.16.18.

Table 2.1c. Gender and age at admission among admissions aged 12 years and older, by primary substance use: Row percent distribution, 2016

Gender and age at admission	No. of admissions	Primary substance at admission														Total
		Alcohol		Opiates		Cocaine		Other/none specified								
		Alcohol only	With secondary drug	Heroin	Other opiates	Smoked cocaine	Other route	Marijuana/hashish	Methamphetamine/amphetamines	Tranquilizers	Sedatives	Hallucinogens	PCP	Inhalants	Other/none specified	
Total	1,699,261	18.4	14.2	26.2	7.9	3.0	1.9	13.4	10.5	1.0	0.2	0.1	0.3	0.1	2.8	100.0
Gender																
Male	1,106,649	20.0	15.6	25.8	6.4	2.7	2.0	14.6	8.8	0.9	0.1	0.1	0.3	*	2.6	100.0
Female	591,761	15.4	11.4	27.1	10.7	3.5	1.7	11.3	13.7	1.3	0.3	0.1	0.3	0.1	3.2	100.0
Age at admission																
12 years	825	11.5	4.7	0.1	--	--	0.1	60.4	3.5	0.4	--	--	--	1.1	18.2	100.0
13 years	2,761	6.5	6.5	0.2	0.5	0.1	0.3	72.7	2.0	0.5	0.1	0.2	--	0.3	10.1	100.0
14 years	6,973	3.6	5.8	0.3	1.0	0.1	0.3	79.3	2.8	0.8	0.2	0.3	--	0.2	5.3	100.0
15 years	13,761	2.8	6.1	1.1	0.8	0.2	0.6	79.6	3.6	1.1	0.2	0.3	*	0.1	3.4	100.0
16 years	19,889	3.1	6.6	1.4	1.2	0.2	0.5	77.2	4.5	1.4	0.2	0.3	*	0.1	3.1	100.0
17 years	21,867	3.9	7.8	3.1	1.6	0.2	0.9	71.1	6.1	1.6	0.2	0.5	*	0.1	2.8	100.0
18 years	16,829	7.3	8.8	11.1	3.1	0.5	1.5	51.2	8.8	2.7	0.3	0.5	*	0.1	4.1	100.0
19 years	21,295	7.5	9.7	17.4	4.5	0.9	1.7	39.0	11.1	2.8	0.3	0.5	0.1	0.1	4.5	100.0
20 years	27,633	7.4	10.0	23.5	5.7	0.9	1.8	32.1	11.8	2.2	0.2	0.3	0.1	0.1	3.9	100.0
21 to 24 years	177,929	9.3	10.8	32.0	8.1	0.8	1.6	21.0	11.4	1.3	0.2	0.2	0.2	0.1	3.3	100.0
25 to 29 years	309,682	10.5	10.9	35.2	10.5	1.3	1.7	13.3	12.0	1.1	0.1	0.1	0.3	*	2.9	100.0
30 to 34 years	277,189	13.8	12.9	30.6	10.6	1.9	1.9	10.2	13.5	1.1	0.1	0.1	0.5	0.1	2.8	100.0
35 to 39 years	211,281	17.7	14.8	25.8	9.5	2.8	2.2	8.7	13.9	1.0	0.1	0.1	0.5	0.1	2.8	100.0
40 to 44 years	148,427	23.8	16.7	22.8	7.3	4.2	2.4	6.9	11.8	0.8	0.1	0.1	0.3	0.1	2.7	100.0
45 to 49 years	151,929	27.5	19.1	22.1	5.4	6.4	2.3	4.9	8.8	0.7	0.1	*	0.2	*	2.4	100.0
50 to 54 years	140,480	32.0	21.0	20.1	4.9	6.7	2.3	3.9	5.9	0.6	0.1	*	0.1	*	2.4	100.0
55 to 59 years	91,855	36.4	19.3	20.2	5.0	6.4	1.9	3.1	4.4	0.7	0.1	*	0.1	*	2.4	100.0
60 to 64 years	40,763	39.6	16.4	23.4	5.5	5.1	1.5	2.7	2.3	0.8	0.2	*	*	*	2.3	100.0
65 to 69 years	12,741	46.5	13.7	21.8	5.3	3.6	1.2	2.0	1.5	0.7	1.4	*	*	*	2.3	100.0
70 to 74 years	3,419	57.3	8.7	14.6	5.1	2.7	0.9	1.6	1.0	0.8	4.5	--	*	0.1	2.8	100.0
75 years and older	1,733	57.2	4.9	6.7	3.8	1.1	0.5	1.0	0.6	1.1	19.7	--	--	--	3.3	100.0

* Less than 0.05 percent; -- Quantity is zero.

NOTES: Based on administrative data reported to TEDS by all reporting states and jurisdictions. Percentages may not sum to 100 percent due to rounding. Admissions for which values were not collected, unknown, or missing are excluded from the percentage base (denominator).

SOURCE: Center for Behavioral Health Statistics and Quality, Substance Abuse and Mental Health Services Administration, Treatment Episode Data Set (TEDS). Data received through 03.16.18.

Table 2.2a. Race/ethnicity among admissions aged 12 years and older, by primary substance use: Number, 2016

Race/ethnicity	All admissions	Primary substance at admission													
		Alcohol		Opiates		Cocaine		Marijuana/hashish	Methamphetamine/amphetamines	Tranquilizers	Sedatives	Hallucinogens	PCP	Inhalants	Other/none specified
		Alcohol only	With secondary drug	Heroin	Other opiates	Smoked cocaine	Other route								
Total	1,699,261	312,497	240,493	445,443	134,085	50,970	32,417	228,391	178,547	17,509	2,970	1,986	4,868	885	48,200
		<i>Number</i>													
White (non-Hispanic)	1,037,570	198,999	136,579	300,437	104,949	17,109	14,489	99,006	119,578	13,364	2,342	1,131	578	613	28,396
Black (non-Hispanic)	278,133	41,023	50,281	51,611	9,119	25,950	10,076	68,086	7,914	1,166	218	466	3,015	50	9,158
Hispanic origin	226,393	40,797	30,984	58,325	8,400	4,312	5,676	40,515	30,695	1,854	211	230	989	97	3,308
Mexican	73,396	14,843	9,486	11,615	2,279	466	839	13,795	19,021	232	77	58	102	29	554
Puerto Rican	60,007	6,516	8,085	28,446	1,893	1,774	2,015	8,367	706	713	33	63	607	12	777
Cuban	2,776	455	394	724	116	135	143	491	216	41	3	4	14	--	40
Other/not specified	90,214	18,983	13,019	17,540	4,112	1,937	2,679	17,862	10,752	868	98	105	266	56	1,937
Other	127,481	27,200	20,045	26,888	7,501	3,294	1,870	18,039	18,522	975	159	135	260	114	2,479
American Indian/Alaska Native	3,491	1,300	1,309	220	90	21	15	297	166	12	1	1	--	1	58
Asian/Pacific Islander	35,179	10,552	7,015	4,199	2,233	452	280	4,123	5,437	119	26	27	26	66	624
Other	88,811	15,348	11,721	22,469	5,178	2,821	1,575	13,619	12,919	844	132	107	234	47	1,797
No. of admissions	1,669,577	308,019	237,889	437,261	129,969	50,665	32,111	225,646	176,709	17,359	2,930	1,962	4,842	874	43,341

-- Quantity is zero.

NOTE: Based on administrative data reported to TEDS by all reporting states and jurisdictions.

SOURCE: Center for Behavioral Health Statistics and Quality, Substance Abuse and Mental Health Services Administration, Treatment Episode Data Set (TEDS). Data received through 03.16.18.

Table 2.2b. Race/ethnicity among admissions aged 12 years and older, by primary substance use: Percent distribution, 2016

Race/ethnicity	All admissions	Primary substance at admission														
		Alcohol		Opiates		Cocaine		Marijuana/hashish	Methamphetamine/amphetamines	Tranquilizers	Sedatives	Hallucinogens	PCP	Inhalants	Other/none specified	
		Alcohol only	With secondary drug	Heroin	Other opiates	Smoked cocaine	Other route									
Total	1,699,261	312,497	240,493	445,443	134,085	50,970	32,417	228,391	178,547	17,509	2,970	1,986	4,868	885	48,200	
<i>Column percent distribution</i>																
White (non-Hispanic)	62.1	64.6	57.4	68.7	80.7	33.8	45.1	43.9	67.7	77.0	79.9	57.6	11.9	70.1	65.5	
Black (non-Hispanic)	16.7	13.3	21.1	11.8	7.0	51.2	31.4	30.2	4.5	6.7	7.4	23.8	62.3	5.7	21.1	
Hispanic origin	13.6	13.2	13.0	13.3	6.5	8.5	17.7	18.0	17.4	10.7	7.2	11.7	20.4	11.1	7.6	
Mexican	4.4	4.8	4.0	2.7	1.8	0.9	2.6	6.1	10.8	1.3	2.6	3.0	2.1	3.3	1.3	
Puerto Rican	3.6	2.1	3.4	6.5	1.5	3.5	6.3	3.7	0.4	4.1	1.1	3.2	12.5	1.4	1.8	
Cuban	0.2	0.1	0.2	0.2	0.1	0.3	0.4	0.2	0.1	0.2	0.1	0.2	0.3	--	0.1	
Other/not specified	5.4	6.2	5.5	4.0	3.2	3.8	8.3	7.9	6.1	5.0	3.3	5.4	5.5	6.4	4.5	
Other	7.6	8.8	8.4	6.1	5.8	6.5	5.8	8.0	10.5	5.6	5.4	6.9	5.4	13.0	5.7	
American Indian/Alaska Native	0.2	0.4	0.6	0.1	0.1	*	*	0.1	0.1	0.1	*	0.1	--	0.1	0.1	
Asian/Pacific Islander	2.1	3.4	2.9	1.0	1.7	0.9	0.9	1.8	3.1	0.7	0.9	1.4	0.5	7.6	1.4	
Other	5.3	5.0	4.9	5.1	4.0	5.6	4.9	6.0	7.3	4.9	4.5	5.5	4.8	5.4	4.1	
Total	100.0	100.0	100.0	100.0	100.0	100.0	100.0	100.0	100.0	100.0	100.0	100.0	100.0	100.0	100.0	
No. of admissions	1,669,577	308,019	237,889	437,261	129,969	50,665	32,111	225,646	176,709	17,359	2,930	1,962	4,842	874	43,341	
<i>Row percent distribution</i>																
All admissions	1,669,577	18.4	14.2	26.2	7.8	3.0	1.9	13.5	10.6	1.0	0.2	0.1	0.3	0.1	2.6	100.0
White (non-Hispanic)	1,037,570	19.2	13.2	29.0	10.1	1.6	1.4	9.5	11.5	1.3	0.2	0.1	0.1	0.1	2.7	100.0
Black (non-Hispanic)	278,133	14.7	18.1	18.6	3.3	9.3	3.6	24.5	2.8	0.4	0.1	0.2	1.1	*	3.3	100.0
Hispanic origin	226,393	18.0	13.7	25.8	3.7	1.9	2.5	17.9	13.6	0.8	0.1	0.1	0.4	*	1.5	100.0
Mexican	73,396	20.2	12.9	15.8	3.1	0.6	1.1	18.8	25.9	0.3	0.1	0.1	0.1	*	0.8	100.0
Puerto Rican	60,007	10.9	13.5	47.4	3.2	3.0	3.4	13.9	1.2	1.2	0.1	0.1	1.0	*	1.3	100.0
Cuban	2,776	16.4	14.2	26.1	4.2	4.9	5.2	17.7	7.8	1.5	0.1	0.1	0.5	--	1.4	100.0
Other/not specified	90,214	21.0	14.4	19.4	4.6	2.1	3.0	19.8	11.9	1.0	0.1	0.1	0.3	0.1	2.1	100.0
Other	127,481	21.3	15.7	21.1	5.9	2.6	1.5	14.2	14.5	0.8	0.1	0.1	0.2	0.1	1.9	100.0
American Indian/Alaska Native	3,491	37.2	37.5	6.3	2.6	0.6	0.4	8.5	4.8	0.3	*	*	--	*	1.7	100.0
Asian/Pacific Islander	35,179	30.0	19.9	11.9	6.3	1.3	0.8	11.7	15.5	0.3	0.1	0.1	0.1	0.2	1.8	100.0
Other	88,811	17.3	13.2	25.3	5.8	3.2	1.8	15.3	14.5	1.0	0.1	0.1	0.3	0.1	2.0	100.0

* Less than 0.05 percent; -- Quantity is zero.

NOTES: Based on administrative data reported to TEDS by all reporting states and jurisdictions. Percentages may not sum to 100 percent due to rounding. Admissions for which values were not collected, unknown, or missing are excluded from the percentage base (denominator).

SOURCE: Center for Behavioral Health Statistics and Quality, Substance Abuse and Mental Health Services Administration, Treatment Episode Data Set (TEDS). Data received through 03.16.18.

Table 2.3a. Selected race/ethnicity/gender/age group among admissions aged 12 years and older, by primary substance use: Number, 2016

Selected race/ethnicity/ gender/age group	All admis- sions	Primary substance at admission													
		Alcohol		Opiates		Cocaine		Mari- juana/ hashish	Metham- phetamine/ amphet- amines	Tran- quil- izers	Seda- tives	Hallu- cino- gens	PCP	Inhal- ants	Other/ none speci- fied
		Alcohol only	With secondary drug	Heroin	Other opiates	Smoked cocaine	Other route								
Total	1,699,261	312,497	240,493	445,443	134,085	50,970	32,417	228,391	178,547	17,509	2,970	1,986	4,868	885	48,200
White (non-Hispanic) male	644,662	135,692	95,499	183,499	55,310	9,031	9,212	66,083	64,502	7,218	943	817	320	373	16,163
12 to 19 years	32,868	1,701	2,822	2,476	992	154	333	20,072	1,934	816	87	207	8	49	1,217
20 to 24 years	78,014	7,413	9,295	27,886	6,562	493	1,110	13,671	7,488	1,328	156	206	27	34	2,345
25 to 29 years	123,108	13,041	14,267	52,687	13,461	924	1,660	10,704	11,420	1,493	141	141	78	52	3,039
30 to 34 years	110,365	15,359	14,581	40,795	12,332	1,122	1,529	7,847	12,647	1,204	116	102	66	58	2,607
35 to 39 years	81,727	15,263	12,555	24,030	8,389	1,262	1,282	5,040	10,820	818	96	71	61	59	1,981
40 to 44 years	56,254	14,593	10,060	12,677	4,467	1,179	1,002	2,976	7,276	477	63	41	29	41	1,373
45 years and over	162,326	68,322	31,919	22,948	9,107	3,897	2,296	5,773	12,917	1,082	284	49	51	80	3,601
White (non-Hispanic) female	392,507	63,269	41,025	116,831	49,621	8,067	5,274	32,864	54,997	6,138	1,399	312	258	240	12,212
12 to 19 years	18,746	1,172	1,665	2,745	738	96	263	8,377	2,160	460	46	74	4	27	919
20 to 24 years	52,872	3,529	4,073	22,045	5,661	421	698	6,145	7,718	800	80	40	20	25	1,617
25 to 29 years	85,413	6,485	6,552	34,913	12,122	1,121	1,094	6,405	12,751	1,235	169	75	66	35	2,390
30 to 34 years	74,366	7,676	7,130	25,126	11,424	1,394	993	4,624	12,317	1,240	156	48	80	52	2,106
35 to 39 years	51,704	7,588	5,891	13,966	7,635	1,277	797	3,050	8,876	777	108	33	35	36	1,635
40 to 44 years	32,019	7,398	4,332	6,647	4,040	1,095	526	1,574	4,859	438	66	20	24	22	978
45 years and over	77,387	29,421	11,382	11,389	8,001	2,663	903	2,689	6,316	1,188	774	22	29	43	2,567
Black (non-Hispanic) male	198,599	30,777	38,284	35,429	4,822	16,114	7,277	51,306	5,214	712	124	339	1,858	35	6,308
12 to 19 years	12,105	240	365	89	88	18	38	10,433	95	104	12	24	7	4	588
20 to 24 years	18,145	1,358	1,829	1,315	625	215	357	10,745	501	138	31	45	65	12	909
25 to 29 years	23,648	2,908	3,293	2,373	1,065	461	722	10,355	940	128	25	66	317	2	993
30 to 34 years	21,667	3,506	4,056	2,319	736	710	916	7,008	978	76	25	81	451	2	803
35 to 39 years	20,038	3,642	4,191	2,344	508	1,137	961	5,073	862	43	13	55	507	3	699
40 to 44 years	17,863	3,258	3,602	3,579	359	1,678	868	2,972	692	34	4	22	243	4	548
45 years and over	85,133	15,865	20,948	23,410	1,441	11,895	3,415	4,720	1,146	189	14	46	268	8	1,768

Continued. See notes at end of table.

Table 2.3a. Selected race/ethnicity/gender/age group among admissions aged 12 years and older, by primary substance use: Number, 2016 (continued)

Selected race/ethnicity/ gender/age group	All admis- sions	Primary substance at admission													
		Alcohol		Opiates		Cocaine		Mari- juana/ hashish	Metham- phetamine/ amphet- amines	Tran- quil- izers	Seda- tives	Hallu- cino- gens	PCP	Inhal- ants	Other/ none speci- fied
		Alcohol only	With secondary drug	Heroin	Other opiates	Smoked cocaine	Other route								
Black (non-Hispanic) female	79,432	10,224	11,989	16,173	4,296	9,827	2,796	16,745	2,689	454	94	127	1,157	14	2,847
12 to 19 years	3,759	188	198	72	33	26	45	2,862	64	27	3	7	3	4	227
20 to 24 years	8,037	696	829	796	390	203	222	3,914	444	59	11	12	71	1	389
25 to 29 years	12,091	1,473	1,456	1,338	915	618	571	4,056	718	94	17	31	253	3	548
30 to 34 years	10,818	1,554	1,565	1,316	754	883	505	2,627	645	64	25	26	393	2	459
35 to 39 years	8,607	1,324	1,389	1,267	587	1,070	432	1,451	413	40	10	21	263	3.0	337
40 to 44 years	7,048	1,081	1,242	1,563	384	1,242	236	758	176	40	8	8	93	--	217
45 years and over	29,072	3,908	5,310	9,821	1,233	5,785	785	1,077	229	130	20	22	81	1	670
Mexican-origin male	51,400	12,024	7,272	8,231	1,155	302	684	10,198	10,848	135	43	42	67	18	381
12 to 19 years	7,951	422	463	134	40	17	70	6,125	495	66	18	22	1	6	72
20 to 24 years	6,787	1,055	970	1,202	192	31	125	1,592	1,471	30	10	10	10	6	83
25 to 29 years	7,888	1,494	1,152	1,560	215	27	133	987	2,239	15	3	3	6	3	51
30 to 34 years	6,999	1,599	1,018	1,093	203	41	110	693	2,170	7	2	4	5	--	54
35 to 39 years	6,047	1,557	896	1,027	186	31	80	369	1,833	4	4	1	12	--	47
40 to 44 years	4,391	1,438	712	716	68	40	58	180	1,146	4	--	1	6	2	20
45 years and over	11,337	4,459	2,061	2,499	251	115	108	252	1,494	9	6	1	27	1	54
Mexican-origin female	21,971	2,818	2,210	3,380	1,124	164	155	3,594	8,161	97	34	16	35	11	172
12 to 19 years	3,531	277	371	129	22	4	30	2,115	488	31	12	7	--	6	39
20 to 24 years	3,566	345	290	667	120	12	27	562	1,482	10	1	8	4	2	36
25 to 29 years	4,367	406	385	785	277	15	24	375	2,043	15	3	1	3	2	33
30 to 34 years	3,771	417	356	602	222	38	27	254	1,805	12	11	--	5	1	21
35 to 39 years	2,705	408	312	359	160	21	15	153	1,243	11	5	--	3	--	15
40 to 44 years	1,396	261	181	195	111	20	10	49	553	1	--	--	3	--	12
45 years and over	2,635	704	315	643	212	54	22	86	547	17	2	--	17	--	16

Continued. See notes at end of table.

Table 2.3a. Selected race/ethnicity/gender/age group among admissions aged 12 years and older, by primary substance use: Number, 2016 (continued)

Selected race/ethnicity/ gender/age group	Primary substance at admission														
	Alcohol		Opiates		Cocaine		Mari- juana/ hashish	Metham- phetamine/ amphet- amines	Tran- quil- izers	Seda- tives	Hallu- cino- gens	PCP	Inhal- ants	Other/ none speci- fied	
	All admis- sions	Alcohol only	With secondary drug	Heroin	Other opiates	Smoked cocaine									Other route
Puerto Rican-origin male	47,287	5,073	6,517	23,422	1,295	1,136	1,611	6,224	457	529	25	48	396	9	545
12 to 19 years	1,380	34	70	79	25	3	18	1,048	19	36	5	2	5	1	35
20 to 24 years	3,573	236	392	1,097	164	29	88	1,297	73	65	2	10	30	2	88
25 to 29 years	5,247	400	630	2,035	289	95	147	1,345	62	69	7	10	78	3	77
30 to 34 years	6,395	487	782	3,184	229	141	264	921	90	70	3	11	125	--	88
35 to 39 years	7,252	541	875	4,137	199	194	275	686	88	81	5	8	94	1	68
40 to 44 years	6,043	588	795	3,555	132	154	226	417	37	40	--	4	35	1	59
45 years and over	17,397	2,787	2,973	9,335	257	520	593	510	88	168	3	3	29	1	130
Puerto Rican-origin female	12,706	1,440	1,567	5,019	596	637	404	2,142	248	184	8	15	211	3	232
12 to 19 years	579	25	58	51	7	--	10	370	15	18	1	1	--	--	23
20 to 24 years	1,416	86	141	464	70	32	37	461	36	24	2	--	29	--	34
25 to 29 years	2,128	178	197	792	159	57	56	514	49	21	1	7	60	--	37
30 to 34 years	2,124	214	267	824	112	85	87	352	56	31	1	3	63	1	28
35 to 39 years	1,879	234	233	779	83	117	69	200	49	32	--	4	40	--	39
40 to 44 years	1,272	153	185	572	58	97	33	114	15	16	--	--	14	--	15
45 years and over	3,308	550	486	1,537	107	249	112	131	28	42	3	--	5	2	56
American Indian/ Alaska Native male	22,772	8,198	5,349	2,089	961	229	165	2,789	2,430	73	15	14	15	38	407
12 to 19 years	1,359	81	197	35	26	3	9	845	106	14	2	2	1	7	31
20 to 24 years	2,558	494	546	370	156	9	28	543	306	11	4	1	--	8	82
25 to 29 years	3,575	821	878	543	229	18	23	477	491	13	3	5	1	3	70
30 to 34 years	3,624	1,091	925	396	210	22	26	369	500	6	4	3	3	4	65
35 to 39 years	2,836	967	724	278	144	21	20	205	414	11	--	2	2	8	40
40 to 44 years	2,345	1,086	565	139	64	46	20	140	242	6	1	--	2	3	31
45 years and over	6,475	3,658	1,514	328	132	110	39	210	371	12	1	1	6	5	88

Continued. See notes at end of table.

Table 2.3a. Selected race/ethnicity/gender/age group among admissions aged 12 years and older, by primary substance use: Number, 2016 (continued)

Selected race/ethnicity/ gender/age group	All admis- sions	Primary substance at admission													
		Alcohol		Opiates		Cocaine		Mari- juana/ hashish	Metham- phetamine/ amphet- amines	Tran- quil- izers	Seda- tives	Hallu- cino- gens	PCP	Inhal- ants	Other/ none speci- fied
		Alcohol only	With secondary drug	Heroin	Other opiates	Smoked cocaine	Other route								
American Indian/ Alaska Native female	15,871	3,645	2,964	2,327	1,362	244	130	1,629	3,172	58	12	14	11	29	274
12 to 19 years	1,031	74	204	67	30	0	4	466	154	2	--	2	--	9	19
20 to 24 years	2,174	274	332	465	204	8	17	305	513	5	2	4	1	6	38
25 to 29 years	3,253	521	509	633	329	36	17	304	815	9	1	4	2	5	68
30 to 34 years	2,942	570	583	426	281	47	22	229	707	14	4	2	5	4	48
35 to 39 years	2,054	485	404	264	205	38	27	121	455	14	2	--	2	2	35
40 to 44 years	1,610	530	355	191	132	36	16	79	234	3	2	1	1	1	29
45 years and over	2,807	1,191	577	281	181	79	27	125	294	11	1	1	--	2	37
Asian/Pacific Islander male	11,978	2,501	1,341	1,928	481	190	186	1,981	2,891	101	9	26	11	5	327
12 to 19 years	1,433	119	127	30	7	3	10	942	68	23	2	9	--	--	93
20 to 24 years	1,473	232	165	305	66	15	33	303	263	23	1	10	1	1	55
25 to 29 years	2,168	362	235	531	126	20	36	262	518	18	4	3	5	0	48
30 to 34 years	1,963	370	207	421	107	35	32	201	544	13	--	2	2	1	28
35 to 39 years	1,544	330	198	222	54	23	25	123	519	11	2	--	3	1	33
40 to 44 years	1,159	321	127	187	31	31	20	58	361	2	--	2	--	--	19
45 years and over	2,238	767	282	232	90	63	30	92	618	11	--	--	--	2	51
Asian/Pacific Islander female	4,888	751	465	834	338	63	76	751	1,376	58	11	6	4	5	150
12 to 19 years	834	102	101	18	9	1.0	9	469	46	11	--	4	--	--	64
20 to 24 years	647	70	67	182	41	2	14	66	173	14	--	1	--	4	13
25 to 29 years	951	101	82	257	65	11	19	79	308	13	--	--	--	--	16
30 to 34 years	865	105	74	164	81	15	6	58	330	11	1	--	1	--	19
35 to 39 years	594	115	57	88	49	9	9	31	214	7	5	--	2	1	7
40 to 44 years	380	72	30	65	28	10	8	18	141	--	1	--	1	--	6
45 years and over	617	186	54	60	65	15	11	30	164	2	4	1	--	--	25
All other	164,847	31,526	23,312	37,951	8,586	4,638	4,135	29,227	19,598	1,594	212	184	499	93	3,292
No. of admissions	1,668,920	307,938	237,794	437,113	129,947	50,642	32,105	225,533	176,583	17,351	2,929	1,960	4,842	873	43,310

-- Quantity is zero.

NOTE: Based on administrative data reported to TEDS by all reporting states and jurisdictions.

SOURCE: Center for Behavioral Health Statistics and Quality, Substance Abuse and Mental Health Services Administration, Treatment Episode Data Set (TEDS). Data received through 03.16.18.

Table 2.3b. Selected race/ethnicity/gender/age group among admissions aged 12 years and older, by primary substance use: Column percent distribution, 2016

Selected race/ethnicity/ gender/age group	All admis- sions	Primary substance at admission													
		Alcohol		Opiates		Cocaine		Mari- juana/ hashish	Metham- phetamine/ amphet- amines	Tran- quil- izers	Seda- tives	Hallu- cino- gens	PCP	Inhal- ants	Other/ none speci- fied
		Alcohol only	With secondary drug	Heroin	Other opiates	Smoked cocaine	Other route								
Total	1,699,261	312,497	240,493	445,443	134,085	50,970	32,417	228,391	178,547	17,509	2,970	1,986	4,868	885	48,200
White (non-Hispanic) male	38.6	44.1	40.2	42.0	42.6	17.8	28.7	29.3	36.5	41.6	32.2	41.7	6.6	42.7	37.3
12 to 19 years	2.0	0.6	1.2	0.6	0.8	0.3	1.0	8.9	1.1	4.7	3.0	10.6	0.2	5.6	2.8
20 to 24 years	4.7	2.4	3.9	6.4	5.0	1.0	3.5	6.1	4.2	7.7	5.3	10.5	0.6	3.9	5.4
25 to 29 years	7.4	4.2	6.0	12.1	10.4	1.8	5.2	4.7	6.5	8.6	4.8	7.2	1.6	6.0	7.0
30 to 34 years	6.6	5.0	6.1	9.3	9.5	2.2	4.8	3.5	7.2	6.9	4.0	5.2	1.4	6.6	6.0
35 to 39 years	4.9	5.0	5.3	5.5	6.5	2.5	4.0	2.2	6.1	4.7	3.3	3.6	1.3	6.8	4.6
40 to 44 years	3.4	4.7	4.2	2.9	3.4	2.3	3.1	1.3	4.1	2.7	2.2	2.1	0.6	4.7	3.2
45 years and over	9.7	22.2	13.4	5.2	7.0	7.7	7.2	2.6	7.3	6.2	9.7	2.5	1.1	9.2	8.3
White (non-Hispanic) female	23.5	20.5	17.3	26.7	38.2	15.9	16.4	14.6	31.1	35.4	47.8	15.9	5.3	27.5	28.2
12 to 19 years	1.1	0.4	0.7	0.6	0.6	0.2	0.8	3.7	1.2	2.7	1.6	3.8	0.1	3.1	2.1
20 to 24 years	3.2	1.1	1.7	5.0	4.4	0.8	2.2	2.7	4.4	4.6	2.7	2.0	0.4	2.9	3.7
25 to 29 years	5.1	2.1	2.8	8.0	9.3	2.2	3.4	2.8	7.2	7.1	5.8	3.8	1.4	4.0	5.5
30 to 34 years	4.5	2.5	3.0	5.7	8.8	2.8	3.1	2.1	7.0	7.1	5.3	2.4	1.7	6.0	4.9
35 to 39 years	3.1	2.5	2.5	3.2	5.9	2.5	2.5	1.4	5.0	4.5	3.7	1.7	0.7	4.1	3.8
40 to 44 years	1.9	2.4	1.8	1.5	3.1	2.2	1.6	0.7	2.8	2.5	2.3	1.0	0.5	2.5	2.3
45 years and over	4.6	9.6	4.8	2.6	6.2	5.3	2.8	1.2	3.6	6.8	26.4	1.1	0.6	4.9	5.9
Black (non-Hispanic) male	11.9	10.0	16.1	8.1	3.7	31.8	22.7	22.7	3.0	4.1	4.2	17.3	38.4	4.0	14.6
12 to 19 years	0.7	0.1	0.2	*	0.1	*	0.1	4.6	0.1	0.6	0.4	1.2	0.1	0.5	1.4
20 to 24 years	1.1	0.4	0.8	0.3	0.5	0.4	1.1	4.8	0.3	0.8	1.1	2.3	1.3	1.4	2.1
25 to 29 years	1.4	0.9	1.4	0.5	0.8	0.9	2.2	4.6	0.5	0.7	0.9	3.4	6.5	0.2	2.3
30 to 34 years	1.3	1.1	1.7	0.5	0.6	1.4	2.9	3.1	0.6	0.4	0.9	4.1	9.3	0.2	1.9
35 to 39 years	1.2	1.2	1.8	0.5	0.4	2.2	3.0	2.2	0.5	0.2	0.4	2.8	10.5	0.3	1.6
40 to 44 years	1.1	1.1	1.5	0.8	0.3	3.3	2.7	1.3	0.4	0.2	0.1	1.1	5.0	0.5	1.3
45 years and over	5.1	5.2	8.8	5.4	1.1	23.5	10.6	2.1	0.6	1.1	0.5	2.3	5.5	0.9	4.1

Continued. See notes at end of table.

Table 2.3b. Selected race/ethnicity/gender/age group among admissions aged 12 years and older, by primary substance use: Column percent distribution, 2016 (continued)

Selected race/ethnicity/ gender/age group	All admis- sions	Primary substance at admission													
		Alcohol		Opiates		Cocaine		Mari- juana/ hashish	Metham- phetamine/ amphet- amines	Tran- quil- izers	Seda- tives	Hallu- cino- gens	PCP	Inhal- ants	Other/ none speci- fied
		Alcohol only	With secondary drug	Heroin	Other opiates	Smoked cocaine	Other route								
Black (non-Hispanic) female	4.8	3.3	5.0	3.7	3.3	19.4	8.7	7.4	1.5	2.6	3.2	6.5	23.9	1.6	6.6
12 to 19 years	0.2	0.1	0.1	*	*	0.1	0.1	1.3	*	0.2	0.1	0.4	0.1	0.5	0.5
20 to 24 years	0.5	0.2	0.3	0.2	0.3	0.4	0.7	1.7	0.3	0.3	0.4	0.6	1.5	0.1	0.9
25 to 29 years	0.7	0.5	0.6	0.3	0.7	1.2	1.8	1.8	0.4	0.5	0.6	1.6	5.2	0.3	1.3
30 to 34 years	0.6	0.5	0.7	0.3	0.6	1.7	1.6	1.2	0.4	0.4	0.9	1.3	8.1	0.2	1.1
35 to 39 years	0.5	0.4	0.6	0.3	0.5	2.1	1.3	0.6	0.2	0.2	0.3	1.1	5.4	0.3	0.8
40 to 44 years	0.4	0.4	0.5	0.4	0.3	2.5	0.7	0.3	0.1	0.2	0.3	0.4	1.9	--	0.5
45 years and over	1.7	1.3	2.2	2.2	0.9	11.4	2.4	0.5	0.1	0.7	0.7	1.1	1.7	0.1	1.5
Mexican-origin male	3.1	3.9	3.1	1.9	0.9	0.6	2.1	4.5	6.1	0.8	1.5	2.1	1.4	2.1	0.9
12 to 19 years	0.5	0.1	0.2	*	*	*	0.2	2.7	0.3	0.4	0.6	1.1	*	0.7	0.2
20 to 24 years	0.4	0.3	0.4	0.3	0.1	0.1	0.4	0.7	0.8	0.2	0.3	0.5	0.2	0.7	0.2
25 to 29 years	0.5	0.5	0.5	0.4	0.2	0.1	0.4	0.4	1.3	0.1	0.1	0.2	0.1	0.3	0.1
30 to 34 years	0.4	0.5	0.4	0.3	0.2	0.1	0.3	0.3	1.2	*	0.1	0.2	0.1	--	0.1
35 to 39 years	0.4	0.5	0.4	0.2	0.1	0.1	0.2	0.2	1.0	*	0.1	0.1	0.2	--	0.1
40 to 44 years	0.3	0.5	0.3	0.2	0.1	0.1	0.2	0.1	0.6	*	--	0.1	0.1	0.2	*
45 years and over	0.7	1.4	0.9	0.6	0.2	0.2	0.3	0.1	0.8	0.1	0.2	0.1	0.6	0.1	0.1
Mexican-origin female	1.3	0.9	0.9	0.8	0.9	0.3	0.5	1.6	4.6	0.6	1.2	0.8	0.7	1.3	0.4
12 to 19 years	0.2	0.1	0.2	*	*	*	0.1	0.9	0.3	0.2	0.4	0.4	--	0.7	0.1
20 to 24 years	0.2	0.1	0.1	0.2	0.1	*	0.1	0.2	0.8	0.1	*	0.4	0.1	0.2	0.1
25 to 29 years	0.3	0.1	0.2	0.2	0.2	*	0.1	0.2	1.2	0.1	0.1	0.1	0.1	0.2	0.1
30 to 34 years	0.2	0.1	0.1	0.1	0.2	0.1	0.1	0.1	1.0	0.1	0.4	--	0.1	0.1	*
35 to 39 years	0.2	0.1	0.1	0.1	0.1	*	*	0.1	0.7	0.1	0.2	--	0.1	--	*
40 to 44 years	0.1	0.1	0.1	*	0.1	*	*	*	0.3	*	--	--	0.1	--	*
45 years and over	0.2	0.2	0.1	0.1	0.2	0.1	0.1	*	0.3	0.1	0.1	--	0.4	--	*

Continued. See notes at end of table.

Table 2.3b. Selected race/ethnicity/gender/age group among admissions aged 12 years and older, by primary substance use: Column percent distribution, 2016 (continued)

Selected race/ethnicity/ gender/age group	All admis- sions	Primary substance at admission													
		Alcohol		Opiates		Cocaine		Mari- juana/ hashish	Metham- phetamine/ amphet- amines	Tran- quil- izers	Seda- tives	Hallu- cino- gens	PCP	Inhal- ants	Other/ none speci- fied
		Alcohol only	With secondary drug	Heroin	Other opiates	Smoked cocaine	Other route								
Puerto Rican-origin male	2.8	1.6	2.7	5.4	1.0	2.2	5.0	2.8	0.3	3.0	0.9	2.4	8.2	1.0	1.3
12 to 19 years	0.1	*	*	*	*	*	0.1	0.5	*	0.2	0.2	0.1	0.1	0.1	0.1
20 to 24 years	0.2	0.1	0.2	0.3	0.1	0.1	0.3	0.6	*	0.4	0.1	0.5	0.6	0.2	0.2
25 to 29 years	0.3	0.1	0.3	0.5	0.2	0.2	0.5	0.6	*	0.4	0.2	0.5	1.6	0.3	0.2
30 to 34 years	0.4	0.2	0.3	0.7	0.2	0.3	0.8	0.4	0.1	0.4	0.1	0.6	2.6	--	0.2
35 to 39 years	0.4	0.2	0.4	0.9	0.2	0.4	0.9	0.3	*	0.5	0.2	0.4	1.9	0.1	0.2
40 to 44 years	0.4	0.2	0.3	0.8	0.1	0.3	0.7	0.2	*	0.2	--	0.2	0.7	0.1	0.1
45 years and over	1.0	0.9	1.3	2.1	0.2	1.0	1.8	0.2	*	1.0	0.1	0.2	0.6	0.1	0.3
Puerto Rican-origin female	0.8	0.5	0.7	1.1	0.5	1.3	1.3	0.9	0.1	1.1	0.3	0.8	4.4	0.3	0.5
12 to 19 years	*	*	*	*	*	--	*	0.2	*	0.1	*	0.1	--	--	0.1
20 to 24 years	0.1	*	0.1	0.1	0.1	0.1	0.1	0.2	*	0.1	0.1	--	0.6	--	0.1
25 to 29 years	0.1	0.1	0.1	0.2	0.1	0.1	0.2	0.2	*	0.1	*	0.4	1.2	--	0.1
30 to 34 years	0.1	0.1	0.1	0.2	0.1	0.2	0.3	0.2	*	0.2	*	0.2	1.3	0.1	0.1
35 to 39 years	0.1	0.1	0.1	0.2	0.1	0.2	0.2	0.1	*	0.2	--	0.2	0.8	--	0.1
40 to 44 years	0.1	*	0.1	0.1	*	0.2	0.1	0.1	*	0.1	--	--	0.3	--	*
45 years and over	0.2	0.2	0.2	0.4	0.1	0.5	0.3	0.1	*	0.2	0.1	--	0.1	0.2	0.1
American Indian/ Alaska Native male	1.4	2.7	2.2	0.5	0.7	0.5	0.5	1.2	1.4	0.4	0.5	0.7	0.3	4.4	0.9
12 to 19 years	0.1	*	0.1	*	*	*	*	0.4	0.1	0.1	0.1	0.1	*	0.8	0.1
20 to 24 years	0.2	0.2	0.2	0.1	0.1	*	0.1	0.2	0.2	0.1	0.1	0.1	--	0.9	0.2
25 to 29 years	0.2	0.3	0.4	0.1	0.2	*	0.1	0.2	0.3	0.1	0.1	0.3	*	0.3	0.2
30 to 34 years	0.2	0.4	0.4	0.1	0.2	*	0.1	0.2	0.3	*	0.1	0.2	0.1	0.5	0.2
35 to 39 years	0.2	0.3	0.3	0.1	0.1	*	0.1	0.1	0.2	0.1	--	0.1	*	0.9	0.1
40 to 44 years	0.1	0.4	0.2	*	*	0.1	0.1	0.1	0.1	*	*	--	*	0.3	0.1
45 years and over	0.4	1.2	0.6	0.1	0.1	0.2	0.1	0.1	0.2	0.1	*	0.1	0.1	0.6	0.2

Continued. See notes at end of table.

Table 2.3b. Selected race/ethnicity/gender/age group among admissions aged 12 years and older, by primary substance use: Column percent distribution, 2016 (continued)

Selected race/ethnicity/ gender/age group	All admis- sions	Primary substance at admission													
		Alcohol		Opiates		Cocaine		Mari- juana/ hashish	Metham- phetamine/ amphet- amines	Tran- quil- izers	Seda- tives	Hallu- cino- gens	PCP	Inhal- ants	Other/ none speci- fied
		Alcohol only	With secondary drug	Heroin	Other opiates	Smoked cocaine	Other route								
American Indian/ Alaska Native female	1.0	1.2	1.2	0.5	1.0	0.5	0.4	0.7	1.8	0.3	0.4	0.7	0.2	3.3	0.6
12 to 19 years	0.1	*	0.1	*	*	--	*	0.2	0.1	*	--	0.1	--	1.0	*
20 to 24 years	0.1	0.1	0.1	0.1	0.2	*	0.1	0.1	0.3	*	0.1	0.2	*	0.7	0.1
25 to 29 years	0.2	0.2	0.2	0.1	0.3	0.1	0.1	0.1	0.5	0.1	*	0.2	*	0.6	0.2
30 to 34 years	0.2	0.2	0.2	0.1	0.2	0.1	0.1	0.1	0.4	0.1	0.1	0.1	0.1	0.5	0.1
35 to 39 years	0.1	0.2	0.2	0.1	0.2	0.1	0.1	0.1	0.3	0.1	0.1	--	*	0.2	0.1
40 to 44 years	0.1	0.2	0.1	*	0.1	0.1	*	*	0.1	*	0.1	0.1	*	0.1	0.1
45 years and over	0.2	0.4	0.2	0.1	0.1	0.2	0.1	0.1	0.2	0.1	*	0.1	--	0.2	0.1
Asian/Pacific Islander male	0.7	0.8	0.6	0.4	0.4	0.4	0.6	0.9	1.6	0.6	0.3	1.3	0.2	0.6	0.8
12 to 19 years	0.1	*	0.1	*	*	*	*	0.4	*	0.1	0.1	0.5	--	--	0.2
20 to 24 years	0.1	0.1	0.1	0.1	0.1	*	0.1	0.1	0.1	0.1	*	0.5	*	0.1	0.1
25 to 29 years	0.1	0.1	0.1	0.1	0.1	*	0.1	0.1	0.3	0.1	0.1	0.2	0.1	--	0.1
30 to 34 years	0.1	0.1	0.1	0.1	0.1	0.1	0.1	0.1	0.3	0.1	--	0.1	*	0.1	0.1
35 to 39 years	0.1	0.1	0.1	0.1	*	*	0.1	0.1	0.3	0.1	0.1	--	0.1	0.1	0.1
40 to 44 years	0.1	0.1	0.1	*	*	0.1	0.1	*	0.2	*	--	0.1	--	--	*
45 years and over	0.1	0.2	0.1	0.1	0.1	0.1	0.1	*	0.3	0.1	--	--	--	0.2	0.1
Asian/Pacific Islander female	0.3	0.2	0.2	0.2	0.3	0.1	0.2	0.3	0.8	0.3	0.4	0.3	0.1	0.6	0.3
12 to 19 years	*	*	*	*	*	*	*	0.2	*	0.1	--	0.2	--	--	0.1
20 to 24 years	*	*	*	*	*	*	*	*	0.1	0.1	--	0.1	--	0.5	*
25 to 29 years	0.1	*	*	0.1	0.1	*	0.1	*	0.2	0.1	--	--	--	--	*
30 to 34 years	0.1	*	*	*	0.1	*	*	*	0.2	0.1	*	--	*	--	*
35 to 39 years	*	*	*	*	*	*	*	*	0.1	*	0.2	--	*	0.1	*
40 to 44 years	*	*	*	*	*	*	*	*	0.1	--	*	--	*	--	*
45 years and over	*	0.1	*	*	0.1	*	*	*	0.1	*	0.1	0.1	--	--	0.1
All other	9.9	10.2	9.8	8.7	6.6	9.2	12.9	13.0	11.1	9.2	7.2	9.4	10.3	10.7	7.6
Total	100.0	100.0	100.0	100.0	100.0	100.0	100.0	100.0	100.0	100.0	100.0	100.0	100.0	100.0	100.0
No. of admissions	1,668,920	307,938	237,794	437,113	129,947	50,642	32,105	225,533	176,583	17,351	2,929	1,960	4,842	873	43,310

-- Quantity is zero; * Less than 0.05 percent.

NOTES: Based on administrative data reported to TEDS by all reporting states and jurisdictions. Percentages may not sum to 100 percent due to rounding. Admissions for which values were not collected, unknown, or missing are excluded from the percentage base (denominator).

SOURCE: Center for Behavioral Health Statistics and Quality, Substance Abuse and Mental Health Services Administration, Treatment Episode Data Set (TEDS). Data received through 03.16.18.

Table 2.3c. Selected race/ethnicity/gender/age group among admissions aged 12 years and older, by primary substance use: Row percent distribution, 2016

Selected race/ethnicity/ gender/age group	No. of admis- sions	Primary substance at admission														Total
		Alcohol		Opiates		Cocaine		Mari- juana/ hashish	Metham- phetamine/ amphet- amines	Tran- quil- izers	Seda- tives	Hallu- cino- gens	PCP	Inhal- ants	Other/ none speci- fied	
		Alcohol only	With second- ary drug	Heroin	Other opiates	Smoked cocaine	Other route									
Total	1,699,261	18.4	14.2	26.2	7.9	3.0	1.9	13.4	10.5	1.0	0.2	0.1	0.3	0.1	2.8	100.0
White (non-Hispanic) male	644,662	21.0	14.8	28.5	8.6	1.4	1.4	10.3	10.0	1.1	0.1	0.1	*	0.1	2.5	100.0
12 to 19 years	32,868	5.2	8.6	7.5	3.0	0.5	1.0	61.1	5.9	2.5	0.3	0.6	*	0.1	3.7	100.0
20 to 24 years	78,014	9.5	11.9	35.7	8.4	0.6	1.4	17.5	9.6	1.7	0.2	0.3	*	*	3.0	100.0
25 to 29 years	123,108	10.6	11.6	42.8	10.9	0.8	1.3	8.7	9.3	1.2	0.1	0.1	0.1	*	2.5	100.0
30 to 34 years	110,365	13.9	13.2	37.0	11.2	1.0	1.4	7.1	11.5	1.1	0.1	0.1	0.1	0.1	2.4	100.0
35 to 39 years	81,727	18.7	15.4	29.4	10.3	1.5	1.6	6.2	13.2	1.0	0.1	0.1	0.1	0.1	2.4	100.0
40 to 44 years	56,254	25.9	17.9	22.5	7.9	2.1	1.8	5.3	12.9	0.8	0.1	0.1	0.1	0.1	2.4	100.0
45 years and over	162,326	42.1	19.7	14.1	5.6	2.4	1.4	3.6	8.0	0.7	0.2	*	*	*	2.2	100.0
White (non-Hispanic) female	392,507	16.1	10.5	29.8	12.6	2.1	1.3	8.4	14.0	1.6	0.4	0.1	0.1	0.1	3.1	100.0
12 to 19 years	18,746	6.3	8.9	14.6	3.9	0.5	1.4	44.7	11.5	2.5	0.2	0.4	*	0.1	4.9	100.0
20 to 24 years	52,872	6.7	7.7	41.7	10.7	0.8	1.3	11.6	14.6	1.5	0.2	0.1	*	*	3.1	100.0
25 to 29 years	85,413	7.6	7.7	40.9	14.2	1.3	1.3	7.5	14.9	1.4	0.2	0.1	0.1	*	2.8	100.0
30 to 34 years	74,366	10.3	9.6	33.8	15.4	1.9	1.3	6.2	16.6	1.7	0.2	0.1	0.1	0.1	2.8	100.0
35 to 39 years	51,704	14.7	11.4	27.0	14.8	2.5	1.5	5.9	17.2	1.5	0.2	0.1	0.1	0.1	3.2	100.0
40 to 44 years	32,019	23.1	13.5	20.8	12.6	3.4	1.6	4.9	15.2	1.4	0.2	0.1	0.1	0.1	3.1	100.0
45 years and over	77,387	38.0	14.7	14.7	10.3	3.4	1.2	3.5	8.2	1.5	1.0	*	*	0.1	3.3	100.0
Black (non-Hispanic) male	198,599	15.5	19.3	17.8	2.4	8.1	3.7	25.8	2.6	0.4	0.1	0.2	0.9	*	3.2	100.0
12 to 19 years	12,105	2.0	3.0	0.7	0.7	0.1	0.3	86.2	0.8	0.9	0.1	0.2	0.1	*	4.9	100.0
20 to 24 years	18,145	7.5	10.1	7.2	3.4	1.2	2.0	59.2	2.8	0.8	0.2	0.2	0.4	0.1	5.0	100.0
25 to 29 years	23,648	12.3	13.9	10.0	4.5	1.9	3.1	43.8	4.0	0.5	0.1	0.3	1.3	*	4.2	100.0
30 to 34 years	21,667	16.2	18.7	10.7	3.4	3.3	4.2	32.3	4.5	0.4	0.1	0.4	2.1	*	3.7	100.0
35 to 39 years	20,038	18.2	20.9	11.7	2.5	5.7	4.8	25.3	4.3	0.2	0.1	0.3	2.5	*	3.5	100.0
40 to 44 years	17,863	18.2	20.2	20.0	2.0	9.4	4.9	16.6	3.9	0.2	*	0.1	1.4	*	3.1	100.0
45 years and over	85,133	18.6	24.6	27.5	1.7	14.0	4.0	5.5	1.3	0.2	*	0.1	0.3	*	2.1	100.0

Continued. See notes at end of table.

Table 2.3c. Selected race/ethnicity/gender/age group among admissions aged 12 years and older, by primary substance use: Row percent distribution, 2016 (continued)

Selected race/ethnicity/ gender/age group	No. of admis- sions	Primary substance at admission													Total	
		Alcohol		Opiates		Cocaine		Mari- juana/ hashish	Metham- phetamine/ amphet- amines	Tran- quil- izers	Seda- tives	Hallu- cino- gens	PCP	Inhal- ants		Other/ none speci- fied
		Alcohol only	With second- ary drug	Heroin	Other opiates	Smoked cocaine	Other route									
Black (non-Hispanic) female	79,432	12.9	15.1	20.4	5.4	12.4	3.5	21.1	3.4	0.6	0.1	0.2	1.5	*	3.6	100.0
12 to 19 years	3,759	5.0	5.3	1.9	0.9	0.7	1.2	76.1	1.7	0.7	0.1	0.2	0.1	0.1	6.0	100.0
20 to 24 years	8,037	8.7	10.3	9.9	4.9	2.5	2.8	48.7	5.5	0.7	0.1	0.1	0.9	*	4.8	100.0
25 to 29 years	12,091	12.2	12.0	11.1	7.6	5.1	4.7	33.5	5.9	0.8	0.1	0.3	2.1	*	4.5	100.0
30 to 34 years	10,818	14.4	14.5	12.2	7.0	8.2	4.7	24.3	6.0	0.6	0.2	0.2	3.6	*	4.2	100.0
35 to 39 years	8,607	15.4	16.1	14.7	6.8	12.4	5.0	16.9	4.8	0.5	0.1	0.2	3.1	*	3.9	100.0
40 to 44 years	7,048	15.3	17.6	22.2	5.4	17.6	3.3	10.8	2.5	0.6	0.1	0.1	1.3	--	3.1	100.0
45 years and over	29,072	13.4	18.3	33.8	4.2	19.9	2.7	3.7	0.8	0.4	0.1	0.1	0.3	*	2.3	100.0
Mexican-origin male	51,400	23.4	14.1	16.0	2.2	0.6	1.3	19.8	21.1	0.3	0.1	0.1	0.1	*	0.7	100.0
12 to 19 years	7,951	5.3	5.8	1.7	0.5	0.2	0.9	77.0	6.2	0.8	0.2	0.3	*	0.1	0.9	100.0
20 to 24 years	6,787	15.5	14.3	17.7	2.8	0.5	1.8	23.5	21.7	0.4	0.1	0.1	0.1	0.1	1.2	100.0
25 to 29 years	7,888	18.9	14.6	19.8	2.7	0.3	1.7	12.5	28.4	0.2	*	*	0.1	*	0.6	100.0
30 to 34 years	6,999	22.8	14.5	15.6	2.9	0.6	1.6	9.9	31.0	0.1	*	0.1	0.1	--	0.8	100.0
35 to 39 years	6,047	25.7	14.8	17.0	3.1	0.5	1.3	6.1	30.3	0.1	0.1	*	0.2	--	0.8	100.0
40 to 44 years	4,391	32.7	16.2	16.3	1.5	0.9	1.3	4.1	26.1	0.1	--	*	0.1	*	0.5	100.0
45 years and over	11,337	39.3	18.2	22.0	2.2	1.0	1.0	2.2	13.2	0.1	0.1	*	0.2	*	0.5	100.0
Mexican-origin female	21,971	12.8	10.1	15.4	5.1	0.7	0.7	16.4	37.1	0.4	0.2	0.1	0.2	0.1	0.8	100.0
12 to 19 years	3,531	7.8	10.5	3.7	0.6	0.1	0.8	59.9	13.8	0.9	0.3	0.2	--	0.2	1.1	100.0
20 to 24 years	3,566	9.7	8.1	18.7	3.4	0.3	0.8	15.8	41.6	0.3	*	0.2	0.1	0.1	1.0	100.0
25 to 29 years	4,367	9.3	8.8	18.0	6.3	0.3	0.5	8.6	46.8	0.3	0.1	*	0.1	*	0.8	100.0
30 to 34 years	3,771	11.1	9.4	16.0	5.9	1.0	0.7	6.7	47.9	0.3	0.3	--	0.1	*	0.6	100.0
35 to 39 years	2,705	15.1	11.5	13.3	5.9	0.8	0.6	5.7	46.0	0.4	0.2	--	0.1	--	0.6	100.0
40 to 44 years	1,396	18.7	13.0	14.0	8.0	1.4	0.7	3.5	39.6	0.1	--	--	0.2	--	0.9	100.0
45 years and over	2,635	26.7	12.0	24.4	8.0	2.0	0.8	3.3	20.8	0.6	0.1	--	0.6	--	0.6	100.0

Continued. See notes at end of table.

Table 2.3c. Selected race/ethnicity/gender/age group among admissions aged 12 years and older, by primary substance use: Row percent distribution, 2016 (continued)

Selected race/ethnicity/ gender/age group	No. of admis- sions	Primary substance at admission													Total	
		Alcohol		Opiates		Cocaine		Mari- juana/ hashish	Metham- phetamine/ amphet- amines	Tran- quil- izers	Seda- tives	Hallu- cino- gens	PCP	Inhal- ants		Other/ none speci- fied
		Alcohol only	With second- ary drug	Heroin	Other opiates	Smoked cocaine	Other route									
Puerto Rican-origin male	47,287	10.7	13.8	49.5	2.7	2.4	3.4	13.2	1.0	1.1	0.1	0.1	0.8	*	1.2	100.0
12 to 19 years	1,380	2.5	5.1	5.7	1.8	0.2	1.3	75.9	1.4	2.6	0.4	0.1	0.4	0.1	2.5	100.0
20 to 24 years	3,573	6.6	11.0	30.7	4.6	0.8	2.5	36.3	2.0	1.8	0.1	0.3	0.8	0.1	2.5	100.0
25 to 29 years	5,247	7.6	12.0	38.8	5.5	1.8	2.8	25.6	1.2	1.3	0.1	0.2	1.5	0.1	1.5	100.0
30 to 34 years	6,395	7.6	12.2	49.8	3.6	2.2	4.1	14.4	1.4	1.1	*	0.2	2.0	--	1.4	100.0
35 to 39 years	7,252	7.5	12.1	57.0	2.7	2.7	3.8	9.5	1.2	1.1	0.1	0.1	1.3	*	0.9	100.0
40 to 44 years	6,043	9.7	13.2	58.8	2.2	2.5	3.7	6.9	0.6	0.7	--	0.1	0.6	*	1.0	100.0
45 years and over	17,397	16.0	17.1	53.7	1.5	3.0	3.4	2.9	0.5	1.0	*	*	0.2	*	0.7	100.0
Puerto Rican-origin female	12,706	11.3	12.3	39.5	4.7	5.0	3.2	16.9	2.0	1.4	0.1	0.1	1.7	*	1.8	100.0
12 to 19 years	579	4.3	10.0	8.8	1.2	--	1.7	63.9	2.6	3.1	0.2	0.2	--	--	4.0	100.0
20 to 24 years	1,416	6.1	10.0	32.8	4.9	2.3	2.6	32.6	2.5	1.7	0.1	--	2.0	--	2.4	100.0
25 to 29 years	2,128	8.4	9.3	37.2	7.5	2.7	2.6	24.2	2.3	1.0	*	0.3	2.8	--	1.7	100.0
30 to 34 years	2,124	10.1	12.6	38.8	5.3	4.0	4.1	16.6	2.6	1.5	*	0.1	3.0	*	1.3	100.0
35 to 39 years	1,879	12.5	12.4	41.5	4.4	6.2	3.7	10.6	2.6	1.7	--	0.2	2.1	--	2.1	100.0
40 to 44 years	1,272	12.0	14.5	45.0	4.6	7.6	2.6	9.0	1.2	1.3	--	--	1.1	--	1.2	100.0
45 years and over	3,308	16.6	14.7	46.5	3.2	7.5	3.4	4.0	0.8	1.3	0.1	--	0.2	0.1	1.7	100.0
American Indian/ Alaska Native male	22,772	36.0	23.5	9.2	4.2	1.0	0.7	12.2	10.7	0.3	0.1	0.1	0.1	0.2	1.8	100.0
12 to 19 years	1,359	6.0	14.5	2.6	1.9	0.2	0.7	62.2	7.8	1.0	0.1	0.1	0.1	0.5	2.3	100.0
20 to 24 years	2,558	19.3	21.3	14.5	6.1	0.4	1.1	21.2	12.0	0.4	0.2	*	--	0.3	3.2	100.0
25 to 29 years	3,575	23.0	24.6	15.2	6.4	0.5	0.6	13.3	13.7	0.4	0.1	0.1	*	0.1	2.0	100.0
30 to 34 years	3,624	30.1	25.5	10.9	5.8	0.6	0.7	10.2	13.8	0.2	0.1	0.1	0.1	0.1	1.8	100.0
35 to 39 years	2,836	34.1	25.5	9.8	5.1	0.7	0.7	7.2	14.6	0.4	--	0.1	0.1	0.3	1.4	100.0
40 to 44 years	2,345	46.3	24.1	5.9	2.7	2.0	0.9	6.0	10.3	0.3	*	--	0.1	0.1	1.3	100.0
45 years and over	6,475	56.5	23.4	5.1	2.0	1.7	0.6	3.2	5.7	0.2	*	*	0.1	0.1	1.4	100.0

Continued. See notes at end of table.

Table 2.3c. Selected race/ethnicity/gender/age group among admissions aged 12 years and older, by primary substance use: Row percent distribution, 2016 (continued)

Selected race/ethnicity/ gender/age group	No. of admis- sions	Primary substance at admission													Total	
		Alcohol		Opiates		Cocaine		Mari- juana/ hashish	Metham- phetamine/ amphet- amines	Tran- quil- izers	Seda- tives	Hallu- cino- gens	PCP	Inhal- ants		Other/ none speci- fied
		Alcohol only	With second- ary drug	Heroin	Other opiates	Smoked cocaine	Other route									
American Indian/ Alaska Native female	15,871	23.0	18.7	14.7	8.6	1.5	0.8	10.3	20.0	0.4	0.1	0.1	0.1	0.2	1.7	100.0
12 to 19 years	1,031	7.2	19.8	6.5	2.9	--	0.4	45.2	14.9	0.2	--	0.2	--	0.9	1.8	100.0
20 to 24 years	2,174	12.6	15.3	21.4	9.4	0.4	0.8	14.0	23.6	0.2	0.1	0.2	*	0.3	1.7	100.0
25 to 29 years	3,253	16.0	15.6	19.5	10.1	1.1	0.5	9.3	25.1	0.3	*	0.1	0.1	0.2	2.1	100.0
30 to 34 years	2,942	19.4	19.8	14.5	9.6	1.6	0.7	7.8	24.0	0.5	0.1	0.1	0.2	0.1	1.6	100.0
35 to 39 years	2,054	23.6	19.7	12.9	10.0	1.9	1.3	5.9	22.2	0.7	0.1	--	0.1	0.1	1.7	100.0
40 to 44 years	1,610	32.9	22.0	11.9	8.2	2.2	1.0	4.9	14.5	0.2	0.1	0.1	0.1	0.1	1.8	100.0
45 years and over	2,807	42.4	20.6	10.0	6.4	2.8	1.0	4.5	10.5	0.4	*	*	--	0.1	1.3	100.0
Asian/Pacific Islander male	11,978	20.9	11.2	16.1	4.0	1.6	1.6	16.5	24.1	0.8	0.1	0.2	0.1	*	2.7	100.0
12 to 19 years	1,433	8.3	8.9	2.1	0.5	0.2	0.7	65.7	4.7	1.6	0.1	0.6	--	--	6.5	100.0
20 to 24 years	1,473	15.8	11.2	20.7	4.5	1.0	2.2	20.6	17.9	1.6	0.1	0.7	0.1	0.1	3.7	100.0
25 to 29 years	2,168	16.7	10.8	24.5	5.8	0.9	1.7	12.1	23.9	0.8	0.2	0.1	0.2	--	2.2	100.0
30 to 34 years	1,963	18.8	10.5	21.4	5.5	1.8	1.6	10.2	27.7	0.7	--	0.1	0.1	0.1	1.4	100.0
35 to 39 years	1,544	21.4	12.8	14.4	3.5	1.5	1.6	8.0	33.6	0.7	0.1	--	0.2	0.1	2.1	100.0
40 to 44 years	1,159	27.7	11.0	16.1	2.7	2.7	1.7	5.0	31.1	0.2	--	0.2	--	--	1.6	100.0
45 years and over	2,238	34.3	12.6	10.4	4.0	2.8	1.3	4.1	27.6	0.5	--	--	--	0.1	2.3	100.0
Asian/Pacific Islander female	4,888	15.4	9.5	17.1	6.9	1.3	1.6	15.4	28.2	1.2	0.2	0.1	0.1	0.1	3.1	100.0
12 to 19 years	834	12.2	12.1	2.2	1.1	0.1	1.1	56.2	5.5	1.3	--	0.5	--	--	7.7	100.0
20 to 24 years	647	10.8	10.4	28.1	6.3	0.3	2.2	10.2	26.7	2.2	--	0.2	--	0.6	2.0	100.0
25 to 29 years	951	10.6	8.6	27.0	6.8	1.2	2.0	8.3	32.4	1.4	--	--	--	--	1.7	100.0
30 to 34 years	865	12.1	8.6	19.0	9.4	1.7	0.7	6.7	38.2	1.3	0.1	--	0.1	--	2.2	100.0
35 to 39 years	594	19.4	9.6	14.8	8.2	1.5	1.5	5.2	36.0	1.2	0.8	--	0.3	0.2	1.2	100.0
40 to 44 years	380	18.9	7.9	17.1	7.4	2.6	2.1	4.7	37.1	--	0.3	--	0.3	--	1.6	100.0
45 years and over	617	30.1	8.8	9.7	10.5	2.4	1.8	4.9	26.6	0.3	0.6	0.2	--	--	4.1	100.0
All other	164,847	19.1	14.1	23.0	5.2	2.8	2.5	17.7	11.9	1.0	0.1	0.1	0.3	0.1	2.0	100.0

-- Quantity is zero; * Less than 0.05 percent.

NOTES: Based on administrative data reported to TEDS by all reporting states and jurisdictions. Percentages may not sum to 100 percent due to rounding. Admissions for which values were not collected, unknown, or missing are excluded from the percentage base (denominator).

SOURCE: Center for Behavioral Health Statistics and Quality, Substance Abuse and Mental Health Services Administration, Treatment Episode Data Set (TEDS). Data received through 03.16.18.

Table 2.4a. Frequency of use and usual route of administration among admissions aged 12 years and older, by primary substance use: Number, 2016

Frequency of use and usual route of administration		Primary substance at admission														
		Alcohol		Opiates		Cocaine		Marijuana/hashish	Methamphetamine/amphetamines	Tranquillizers	Sedatives	Hallucinogens	PCP	Inhalants	Other/none specified	
		Alcohol only	With secondary drug	Heroin	Other opiates	Smoked cocaine	Other route									
Total	1,699,261	312,497	240,493	445,443	134,085	50,970	32,417	228,391	178,547	17,509	2,970	1,986	4,868	885	48,200	
Frequency of use																
No use	424,867	73,374	58,261	83,880	34,639	12,904	11,120	75,961	64,795	3,496	752	762	1,652	262	3,009	
Some use	502,461	124,146	93,780	67,319	23,957	19,034	12,965	92,198	59,490	4,100	736	582	1,903	313	1,938	
Daily use	695,228	111,104	87,178	290,574	66,735	18,703	7,757	58,177	37,141	9,511	1,349	522	1,236	257	4,984	
No. of admissions	1,622,556	308,624	239,219	441,773	125,331	50,641	31,842	226,336	161,426	17,107	2,837	1,866	4,791	832	9,931	
Usual route of administration																
Oral	668,012	308,548	238,455	4,090	79,876	--	1,362	4,655	6,834	16,082	2,557	941	176	124	4,312	
Smoking	413,759	451	424	25,796	3,781	50,970	--	219,397	103,812	153	115	699	4,503	42	3,616	
Inhalation	174,046	399	312	105,631	22,891	--	25,392	2,176	14,706	904	125	132	117	657	604	
Injection	378,926	163	172	303,032	20,818	--	3,721	178	49,836	154	73	133	21	43	582	
Other	21,015	1,267	297	4,818	5,132	--	1,231	700	1,514	127	26	36	18	14	5,835	
No. of admissions	1,655,758	310,828	239,660	443,367	132,498	50,970	31,706	227,106	176,702	17,420	2,896	1,941	4,835	880	14,949	

-- Quantity is zero.

NOTE: Based on administrative data reported to TEDS by all reporting states and jurisdictions.

SOURCE: Center for Behavioral Health Statistics and Quality, Substance Abuse and Mental Health Services Administration, Treatment Episode Data Set (TEDS). Data received through 03.16.18.

Table 2.4b. Frequency of use and usual route of administration among admissions aged 12 years and older, by primary substance use: Percent distribution, 2016

Frequency of use and usual route of administration		Primary substance at admission													
		Alcohol		Opiates		Cocaine		Marijuana/hashish	Methamphetamine/amphetamines	Tranquilizers	Sedatives	Hallucinogens	PCP	Inhalants	Other/none specified
		Alcohol only	With secondary drug	Heroin	Other opiates	Smoked cocaine	Other route								
Total	1,699,261	312,497	240,493	445,443	134,085	50,970	32,417	228,391	178,547	17,509	2,970	1,986	4,868	885	48,200
Frequency of use															
No use	26.2	23.8	24.4	19.0	27.6	25.5	34.9	33.6	40.1	20.4	26.5	40.8	34.5	31.5	30.3
Some use	31.0	40.2	39.2	15.2	19.1	37.6	40.7	40.7	36.9	24.0	25.9	31.2	39.7	37.6	19.5
Daily use	42.8	36.0	36.4	65.8	53.2	36.9	24.4	25.7	23.0	55.6	47.6	28.0	25.8	30.9	50.2
Total	100.0	100.0	100.0	100.0	100.0	100.0	100.0	100.0	100.0	100.0	100.0	100.0	100.0	100.0	100.0
No. of admissions	1,622,556	308,624	239,219	441,773	125,331	50,641	31,842	226,336	161,426	17,107	2,837	1,866	4,791	832	9,931
Usual route of administration															
Oral	40.3	99.3	99.5	0.9	60.3	--	4.3	2.0	3.9	92.3	88.3	48.5	3.6	14.1	28.8
Smoking	25.0	0.1	0.2	5.8	2.9	100.0	--	96.6	58.7	0.9	4.0	36.0	93.1	4.8	24.2
Inhalation	10.5	0.1	0.1	23.8	17.3	--	80.1	1.0	8.3	5.2	4.3	6.8	2.4	74.7	4.0
Injection	22.9	0.1	0.1	68.3	15.7	--	11.7	0.1	28.2	0.9	2.5	6.9	0.4	4.9	3.9
Other	1.3	0.4	0.1	1.1	3.9	--	3.9	0.3	0.9	0.7	0.9	1.9	0.4	1.6	39.0
Total	100.0	100.0	100.0	100.0	100.0	100.0	100.0	100.0	100.0	100.0	100.0	100.0	100.0	100.0	100.0
No. of admissions	1,655,758	310,828	239,660	443,367	132,498	50,970	31,706	227,106	176,702	17,420	2,896	1,941	4,835	880	14,949

-- Quantity is zero.

NOTES: Based on administrative data reported to TEDS by all reporting states and jurisdictions. Percentages may not sum to 100 percent due to rounding. Admissions for which values were not collected, unknown, or missing are excluded from the percentage base (denominator).

SOURCE: Center for Behavioral Health Statistics and Quality, Substance Abuse and Mental Health Services Administration, Treatment Episode Data Set (TEDS). Data received through 03.16.18.

Table 2.5a. Frequency of use and usual route of administration among admissions aged 12 years and older, by secondary substance use: Number, 2016

Frequency of use and usual route of administration		Secondary substance at admission													
		Alcohol	Opiates		Cocaine		Marijuana/hashish	Methamphetamine/amphetamines	Tranquilizers	Sedatives	Hallucinogens	PCP	Inhalants	Other/none specified	
		With primary or tertiary drug	Heroin	Other opiates	Smoked cocaine	Other route									
Total	1,699,261	176,949	56,322	77,861	73,755	88,027	245,883	96,327	57,936	4,899	3,566	2,945	784	814,007	
Frequency of use															
No use	293,228	62,010	18,589	28,754	17,200	28,587	84,065	33,177	11,195	1,429	1,860	1,073	298	4,991	
Some use	337,717	78,323	13,070	20,612	28,573	34,502	99,586	33,995	17,898	1,689	997	1,177	285	7,010	
Daily use	264,353	35,391	24,346	24,002	27,621	24,099	60,512	15,395	27,618	1,660	345	657	140	22,567	
No. of admissions	895,298	175,724	56,005	73,368	73,394	87,188	244,163	82,567	56,711	4,778	3,202	2,907	723	34,568	
Usual route of administration															
Oral	303,973	174,323	1,091	49,183	--	1,878	4,594	6,600	52,719	4,251	2,589	151	43	6,551	
Smoking	398,734	741	5,929	3,056	73,755	--	236,184	49,505	381	121	610	2,712	97	25,643	
Inhalation	104,336	485	17,379	14,742	--	53,543	2,960	8,889	3,702	268	140	55	602	1,571	
Injection	101,361	232	31,088	9,270	--	29,182	275	29,599	593	128	117	12	7	858	
Other	6,897	447	448	953	--	2,399	683	923	369	67	54	11	14	529	
No. of admissions	915,301	176,228	55,935	77,204	73,755	87,002	244,696	95,516	57,764	4,835	3,510	2,941	763	35,152	

-- Quantity is zero.

NOTE: Based on administrative data reported to TEDS by all reporting states and jurisdictions.

SOURCE: Center for Behavioral Health Statistics and Quality, Substance Abuse and Mental Health Services Administration, Treatment Episode Data Set (TEDS). Data received through 03.16.18.

Table 2.5b. Frequency of use and usual route of administration among admissions aged 12 years and older, by secondary substance use: Percent distribution, 2016

Frequency of use and usual route of administration	All admissions	Secondary substance at admission												
		With primary or tertiary drug	Opiates		Cocaine		Marijuana/hashish	Methamphetamine/amphetamines	Tranquilizers	Sedatives	Hallucinogens	PCP	Inhalants	Other/none specified
			Heroin	Other opiates	Smoked cocaine	Other route								
Total	1,699,261	176,949	56,322	77,861	73,755	88,027	245,883	96,327	57,936	4,899	3,566	2,945	784	814,007
Frequency of use														
No use	32.8	35.3	33.2	39.2	23.4	32.8	34.4	40.2	19.7	29.9	58.1	36.9	41.2	14.4
Some use	37.7	44.6	23.3	28.1	38.9	39.6	40.8	41.2	31.6	35.3	31.1	40.5	39.4	20.3
Daily use	29.5	20.1	43.5	32.7	37.6	27.6	24.8	18.6	48.7	34.7	10.8	22.6	19.4	65.3
Total	100.0	100.0	100.0	100.0	100.0	100.0	100.0	100.0	100.0	100.0	100.0	100.0	100.0	100.0
No. of admissions	895,298	175,724	56,005	73,368	73,394	87,188	244,163	82,567	56,711	4,778	3,202	2,907	723	34,568
Usual route of administration														
Oral	33.2	98.9	2.0	63.7	--	2.2	1.9	6.9	91.3	87.9	73.8	5.1	5.6	18.6
Smoking	43.6	0.4	10.6	4.0	100.0	--	96.5	51.8	0.7	2.5	17.4	92.2	12.7	72.9
Inhalation	11.4	0.3	31.1	19.1	--	61.5	1.2	9.3	6.4	5.5	4.0	1.9	78.9	4.5
Injection	11.1	0.1	55.6	12.0	--	33.5	0.1	31.0	1.0	2.6	3.3	0.4	0.9	2.4
Other	0.8	0.3	0.8	1.2	--	2.8	0.3	1.0	0.6	1.4	1.5	0.4	1.8	1.5
Total	100.0	100.0	100.0	100.0	100.0	100.0	100.0	100.0	100.0	100.0	100.0	100.0	100.0	100.0
No. of admissions	915,301	176,228	55,935	77,204	73,755	87,002	244,696	95,516	57,764	4,835	3,510	2,941	763	35,152

-- Quantity is zero.

NOTES: Based on administrative data reported to TEDS by all reporting states and jurisdictions. Percentages may not sum to 100 percent due to rounding. Admissions for which values were not collected, unknown, or missing are excluded from the percentage base (denominator).

SOURCE: Center for Behavioral Health Statistics and Quality, Substance Abuse and Mental Health Services Administration, Treatment Episode Data Set (TEDS). Data received through 03.16.18.

Table 2.6a. Frequency of use and usual route of administration among admissions aged 12 years and older, by tertiary substance use: Number, 2016

Frequency of use and usual route of administration	All admissions	Tertiary substance at admission													
		Alcohol		Opiates		Cocaine		Marijuana/hashish	Methamphetamine/amphetamines	Tranquilizers	Sedatives	Hallucinogens	PCP	Inhalants	Other/none specified
		With primary or tertiary drug		Heroin	Other opiates	Smoked cocaine	Other route								
Total	1,699,261	67,947		15,022	27,742	19,765	35,470	93,281	28,175	32,003	2,967	4,217	1,798	647	1,370,227
Frequency of use															
No use	129,590	25,619		6,416	11,531	6,438	15,878	31,148	12,252	8,697	1,043	2,500	746	359	6,963
Some use	131,546	30,644		3,686	8,138	7,994	13,797	36,390	7,940	12,174	1,065	905	674	166	7,973
Daily use	90,207	11,194		4,803	5,944	5,207	5,370	25,098	3,241	9,893	719	221	347	59	18,111
No. of admissions	351,343	67,457		14,905	25,613	19,639	35,045	92,636	23,433	30,764	2,827	3,626	1,767	584	33,047
Usual route of administration															
Oral	134,722	67,183		321	19,061	--	795	1,497	4,495	28,630	2,524	3,325	132	27	6,732
Smoking	151,104	182		1,565	1,231	19,765	--	89,861	12,594	232	96	542	1,589	54	23,393
Inhalation	44,224	105		5,327	4,232	--	24,827	1,052	3,184	2,320	161	132	51	510	2,323
Injection	27,624	78		7,530	2,516	--	7,970	154	7,141	441	76	62	4	5	1,647
Other	3,226	89		158	373	--	1,335	212	376	230	41	68	9	4	331
No. of admissions	360,900	67,637		14,901	27,413	19,765	34,927	92,776	27,790	31,853	2,898	4,129	1,785	600	34,426

-- Quantity is zero.

NOTE: Based on administrative data reported to TEDS by all reporting states and jurisdictions.

SOURCE: Center for Behavioral Health Statistics and Quality, Substance Abuse and Mental Health Services Administration, Treatment Episode Data Set (TEDS). Data received through 03.16.18.

Table 2.6b. Frequency of use and usual route of administration among admissions aged 12 years and older, by tertiary substance use: Percent distribution, 2016

Frequency of use and usual route of administration	All admissions	Tertiary substance at admission												
		With primary or tertiary drug	Opiates		Cocaine		Marijuana/hashish	Methamphetamine/amphetamines	Tranquilizers	Sedatives	Hallucinogens	PCP	Inhalants	Other/none specified
			Heroin	Other opiates	Smoked cocaine	Other route								
Total	1,699,261	67,947	15,022	27,742	19,765	35,470	93,281	28,175	32,003	2,967	4,217	1,798	647	1,370,227
Frequency of use														
No use	36.9	38.0	43.0	45.0	32.8	45.3	33.6	52.3	28.3	36.9	68.9	42.2	61.5	21.1
Some use	37.4	45.4	24.7	31.8	40.7	39.4	39.3	33.9	39.6	37.7	25.0	38.1	28.4	24.1
Daily use	25.7	16.6	32.2	23.2	26.5	15.3	27.1	13.8	32.2	25.4	6.1	19.6	10.1	54.8
Total	100.0	100.0	100.0	100.0	100.0	100.0	100.0	100.0	100.0	100.0	100.0	100.0	100.0	100.0
No. of admissions	895,298	175,724	56,005	73,368	73,394	87,188	244,163	82,567	56,711	4,778	3,202	2,907	723	34,568
Usual route of administration														
Oral	37.3	99.3	2.2	69.5	--	2.3	1.6	16.2	89.9	87.1	80.5	7.4	4.5	19.6
Smoking	41.9	0.3	10.5	4.5	100.0	--	96.9	45.3	0.7	3.3	13.1	89.0	9.0	68.0
Inhalation	12.3	0.2	35.7	15.4	--	71.1	1.1	11.5	7.3	5.6	3.2	2.9	85.0	6.7
Injection	7.7	0.1	50.5	9.2	--	22.8	0.2	25.7	1.4	2.6	1.5	0.2	0.8	4.8
Other	0.9	0.1	1.1	1.4	--	3.8	0.2	1.4	0.7	1.4	1.6	0.5	0.7	1.0
Total	100.0	100.0	100.0	100.0	100.0	100.0	100.0	100.0	100.0	100.0	100.0	100.0	100.0	100.0
No. of admissions	360,900	67,637	14,901	27,413	19,765	34,927	92,776	27,790	31,853	2,898	4,129	1,785	600	34,426

-- Quantity is zero.

NOTES: Based on administrative data reported to TEDS by all reporting states and jurisdictions. Percentages may not sum to 100 percent due to rounding. Admissions for which values were not collected, unknown, or missing are excluded from the percentage base (denominator).

SOURCE: Center for Behavioral Health Statistics and Quality, Substance Abuse and Mental Health Services Administration, Treatment Episode Data Set (TEDS). Data received through 03.16.18.

Table 2.7a. Age of first use and number of prior treatment episodes among admissions aged 12 years and older, by primary substance use: Number, 2016

Age of first use and number of prior treatment episodes	All admissions	Primary substance at admission													
		Alcohol		Opiates		Cocaine		Marijuana/hashish	Methamphetamine/amphetamines	Tranquilizers	Sedatives	Hallucinogens	PCP	Inhalants	Other/none specified
		Alcohol only	With secondary drug	Heroin	Other opiates	Smoked cocaine	Other route								
Total	1,699,261	312,497	240,493	445,443	134,085	50,970	32,417	228,391	178,547	17,509	2,970	1,986	4,868	885	48,200
Age of first use¹															
11 years or under	90,952	22,636	28,508	3,808	1,605	607	470	26,970	4,329	224	32	72	90	69	1,532
12 years	77,857	18,005	21,749	3,775	1,760	542	482	25,461	5,239	306	35	52	106	48	297
13 years	106,061	23,247	26,443	7,454	2,771	967	803	33,544	9,394	576	58	92	189	55	468
14 years	121,643	28,396	28,283	11,627	4,168	1,334	1,217	33,548	10,988	928	121	134	307	65	527
15 years	144,718	37,050	31,743	18,104	6,279	1,961	1,902	30,353	14,562	1,280	172	172	422	59	659
16 years	163,465	44,969	32,639	25,892	8,284	2,801	2,689	27,415	15,373	1,576	200	238	478	65	846
17 years	113,736	25,436	17,331	28,606	7,091	2,908	2,494	14,508	12,800	1,270	119	175	395	34	569
18 years	150,710	36,931	19,643	41,048	10,884	4,278	3,570	14,114	16,944	1,572	187	182	468	58	831
19 years	73,380	11,546	6,639	27,625	6,289	2,628	1,962	4,930	10,005	846	97	116	289	30	378
20 years	79,432	12,114	5,771	32,535	8,619	3,321	2,397	3,557	9,146	967	117	102	328	25	433
21 to 24 years	199,928	26,600	12,456	88,389	22,162	9,334	5,568	6,412	24,563	2,052	268	240	721	65	1,098
25 to 29 years	142,681	7,565	3,653	72,941	19,836	8,733	3,997	2,693	19,221	1,975	276	162	530	85	1,014
30 years or above	167,576	10,039	3,820	76,259	27,874	11,009	4,252	2,169	24,677	3,584	1,203	221	445	211	1,813
No. of admissions	1,632,139	304,534	238,678	438,063	127,622	50,423	31,803	225,674	177,241	17,156	2,885	1,958	4,768	869	10,465
No. of prior treatment episodes															
None	533,644	112,766	61,157	84,143	49,993	11,181	10,950	110,087	62,386	5,299	1,064	729	1,126	300	22,463
1	328,255	59,441	44,015	75,678	29,551	9,193	7,098	52,673	38,415	3,206	584	371	1,034	162	6,834
2	192,546	29,665	26,712	58,282	16,305	6,928	4,043	22,669	21,714	1,898	296	256	799	122	2,857
3	120,302	17,473	17,339	41,906	9,091	5,140	2,580	10,352	12,864	1,183	147	155	616	63	1,393
4	70,110	10,125	10,553	26,130	4,821	3,190	1,399	4,666	7,295	677	82	86	335	54	697
5 or more	229,654	40,149	39,451	95,424	10,432	10,544	3,773	7,865	16,475	2,531	247	199	665	93	1,806
No. of admissions	1,474,511	269,619	199,227	381,563	120,193	46,176	29,843	208,312	159,149	14,794	2,420	1,796	4,575	794	36,050

¹ For drugs other than alcohol, this is the age at which the client first used the substance. For alcohol, this is the age at first intoxication.

NOTE: Based on administrative data reported to TEDS by all reporting states and jurisdictions.

SOURCE: Center for Behavioral Health Statistics and Quality, Substance Abuse and Mental Health Services Administration, Treatment Episode Data Set (TEDS). Data received through 03.16.18.

Table 2.7b. Age of first use and number of prior treatment episodes among admissions aged 12 years and older, by primary substance use: Percent distribution, 2016

Age of first use and number of prior treatment episodes	All admissions	Primary substance at admission													
		Alcohol		Opiates		Cocaine		Marijuana/hashish	Methamphetamine/amphetamines	Tranquilizers	Sedatives	Hallucinogens	PCP	Inhalants	Other/none specified
		Alcohol only	With secondary drug	Heroin	Other opiates	Smoked cocaine	Other route								
Total	1,699,261	312,497	240,493	445,443	134,085	50,970	32,417	228,391	178,547	17,509	2,970	1,986	4,868	885	48,200
Age of first use¹															
11 years or under	5.6	7.4	11.9	0.9	1.3	1.2	1.5	12.0	2.4	1.3	1.1	3.7	1.9	7.9	14.6
12 years	4.8	5.9	9.1	0.9	1.4	1.1	1.5	11.3	3.0	1.8	1.2	2.7	2.2	5.5	2.8
13 years	6.5	7.6	11.1	1.7	2.2	1.9	2.5	14.9	5.3	3.4	2.0	4.7	4.0	6.3	4.5
14 years	7.5	9.3	11.8	2.7	3.3	2.6	3.8	14.9	6.2	5.4	4.2	6.8	6.4	7.5	5.0
15 years	8.9	12.2	13.3	4.1	4.9	3.9	6.0	13.4	8.2	7.5	6.0	8.8	8.9	6.8	6.3
16 years	10.0	14.8	13.7	5.9	6.5	5.6	8.5	12.1	8.7	9.2	6.9	12.2	10.0	7.5	8.1
17 years	7.0	8.4	7.3	6.5	5.6	5.8	7.8	6.4	7.2	7.4	4.1	8.9	8.3	3.9	5.4
18 years	9.2	12.1	8.2	9.4	8.5	8.5	11.2	6.3	9.6	9.2	6.5	9.3	9.8	6.7	7.9
19 years	4.5	3.8	2.8	6.3	4.9	5.2	6.2	2.2	5.6	4.9	3.4	5.9	6.1	3.5	3.6
20 years	4.9	4.0	2.4	7.4	6.8	6.6	7.5	1.6	5.2	5.6	4.1	5.2	6.9	2.9	4.1
21 to 24 years	12.2	8.7	5.2	20.2	17.4	18.5	17.5	2.8	13.9	12.0	9.3	12.3	15.1	7.5	10.5
25 to 29 years	8.7	2.5	1.5	16.7	15.5	17.3	12.6	1.2	10.8	11.5	9.6	8.3	11.1	9.8	9.7
30 years or above	10.3	3.3	1.6	17.4	21.8	21.8	13.4	1.0	13.9	20.9	41.7	11.3	9.3	24.3	17.3
Total	100.0	100.0	100.0	100.0	100.0	100.0	100.0	100.0	100.0	100.0	100.0	100.0	100.0	100.0	100.0
No. of admissions	1,632,139	304,534	238,678	438,063	127,622	50,423	31,803	225,674	177,241	17,156	2,885	1,958	4,768	869	10,465
No. of prior treatment episodes															
None	36.2	41.8	30.7	22.1	41.6	24.2	36.7	52.8	39.2	35.8	44.0	40.6	24.6	37.8	62.3
1	22.3	22.0	22.1	19.8	24.6	19.9	23.8	25.3	24.1	21.7	24.1	20.7	22.6	20.4	19.0
2	13.1	11.0	13.4	15.3	13.6	15.0	13.5	10.9	13.6	12.8	12.2	14.3	17.5	15.4	7.9
3	8.2	6.5	8.7	11.0	7.6	11.1	8.6	5.0	8.1	8.0	6.1	8.6	13.5	7.9	3.9
4	4.8	3.8	5.3	6.8	4.0	6.9	4.7	2.2	4.6	4.6	3.4	4.8	7.3	6.8	1.9
5 or more	15.6	14.9	19.8	25.0	8.7	22.8	12.6	3.8	10.4	17.1	10.2	11.1	14.5	11.7	5.0
Total	100.0	100.0	100.0	100.0	100.0	100.0	100.0	100.0	100.0	100.0	100.0	100.0	100.0	100.0	100.0
No. of admissions	1,474,511	269,619	199,227	381,563	120,193	46,176	29,843	208,312	159,149	14,794	2,420	1,796	4,575	794	36,050

¹ For drugs other than alcohol, this is the age at which the client first used the substance. For alcohol, this is the age at first intoxication.

NOTES: Based on administrative data reported to TEDS by all reporting states and jurisdictions. Percentages may not sum to 100 percent due to rounding. Admissions for which values were not collected, unknown, or missing are excluded from the percentage base (denominator).

SOURCE: Center for Behavioral Health Statistics and Quality, Substance Abuse and Mental Health Services Administration, Treatment Episode Data Set (TEDS). Data received through 03.16.18.

Table 2.8a. Treatment referral source and detailed criminal justice referral among admissions aged 12 years and older, by primary substance use: Number, 2016

Treatment referral source and detailed criminal justice referral	All admissions	Primary substance at admission													
		Alcohol		Opiates		Cocaine		Marijuana/hashish	Methamphetamine/amphetamines	Tranquilizers	Sedatives	Hallucinogens	PCP	Inhalants	Other/none specified
		Alcohol only	With secondary drug	Heroin	Other opiates	Smoked cocaine	Other route								
Total	1,699,261	312,497	240,493	445,443	134,085	50,970	32,417	228,391	178,547	17,509	2,970	1,986	4,868	885	48,200
Treatment referral source															
Self or individual	662,616	109,406	88,465	250,633	64,691	21,724	10,284	42,019	50,505	8,378	1,242	556	1,346	370	12,997
Court/criminal justice system (see detail below)	479,643	100,266	69,137	62,786	23,992	11,445	11,327	112,581	70,862	3,037	531	683	1,950	224	10,822
Other community referral	189,382	32,714	29,263	32,330	14,409	5,720	4,112	36,833	24,868	1,793	318	257	766	61	5,938
Substance use care provider	162,081	26,747	24,022	60,934	12,156	6,657	3,233	9,804	12,712	2,194	532	198	465.0	86	2,341
Other health care provider	108,878	28,547	18,025	18,158	11,115	4,055	2,281	11,023	9,765	1,574	209	181	185	93	3,667
School (educational)	10,219	882	722	150	109	16	42	7,589	194	93	25	12	--	9	376
Employer/EAP	7,428	2,583	1,102	915	498	282	357	1,178	277	60	13	5	11	1	146
No. of admissions	1,620,247	301,145	230,736	425,906	126,970	49,899	31,636	221,027	169,183	17,129	2,870	1,892	4,723	844	36,287
Detailed criminal justice referral¹															
Total	479,643	100,266	69,137	62,786	23,992	11,445	11,327	112,581	70,862	3,037	531	683	1,950	224	10,822
State/federal court	61,793	10,095	9,204	9,504	4,641	1,813	1,690	14,421	8,603	638	105	74	178	37	790
Formal adjudication	33,959	4,958	3,871	3,513	2,148	658	565	7,717	8,588	345	59	61	103	15	1,358
Probation/parole	126,068	15,813	15,049	17,258	5,732	3,087	3,616	37,982	23,117	744	116	150	616	51	2,737
Other recognized legal entity	27,804	10,470	3,613	2,852	966	569	449	5,771	2,440	228	21	43	68	22	292
Diversionary program	12,671	761	1,240	5,001	1,032	550	413	2,396	522	129	6	26	150	2	443
Prison	8,568	1,062	1,190	2,227	527	292	315	1,676	979	60	19	30	66	4	121
DUI/DWI	33,550	19,843	8,332	776	584	118	167	2,750	524	139	21	14	30	11	241
Other	51,381	12,878	8,190	5,252	1,225	768	831	8,794	12,647	130	52	70	88	19	437
No. of admissions	355,794	75,880	50,689	46,383	16,855	7,855	8,046	81,507	57,420	2,413	399	468	1,299	161	6,419

-- Quantity is zero.

¹ Detailed criminal justice referral is a Supplemental Data Set item. Individual Supplemental Data Set items are reported at each state's option.

NOTE: Based on administrative data reported to TEDS by all reporting states and jurisdictions.

SOURCE: Center for Behavioral Health Statistics and Quality, Substance Abuse and Mental Health Services Administration, Treatment Episode Data Set (TEDS). Data received through 03.16.18.

Table 2.8b. Treatment referral source and detailed criminal justice referral among admissions aged 12 years and older, by primary substance use: Percent distribution, 2016

Treatment referral source and detailed criminal justice referral	All admissions	Primary substance at admission													
		Alcohol		Opiates		Cocaine		Marijuana/hashish	Methamphetamine/amphetamines	Tranquilizers	Sedatives	Hallucinogens	PCP	Inhalants	Other/none specified
		Alcohol only	With secondary drug	Heroin	Other opiates	Smoked cocaine	Other route								
Total	1,699,261	312,497	240,493	445,443	134,085	50,970	32,417	228,391	178,547	17,509	2,970	1,986	4,868	885	48,200
Treatment referral source															
Self or individual	40.9	36.3	38.3	58.8	50.9	43.5	32.5	19.0	29.9	48.9	43.3	29.4	28.5	43.8	35.8
Court/criminal justice system (see detail below)	29.6	33.3	30.0	14.7	18.9	22.9	35.8	50.9	41.9	17.7	18.5	36.1	41.3	26.5	29.8
Other community referral	11.7	10.9	12.7	7.6	11.3	11.5	13.0	16.7	14.7	10.5	11.1	13.6	16.2	7.2	16.4
Substance use care provider	10.0	8.9	10.4	14.3	9.6	13.3	10.2	4.4	7.5	12.8	18.5	10.5	9.8	10.2	6.5
Other health care provider	6.7	9.5	7.8	4.3	8.8	8.1	7.2	5.0	5.8	9.2	7.3	9.6	3.9	11.0	10.1
School (educational)	0.6	0.3	0.3	*	0.1	*	0.1	3.4	0.1	0.5	0.9	0.6	--	1.1	1.0
Employer/EAP	0.5	0.9	0.5	0.2	0.4	0.6	1.1	0.5	0.2	0.4	0.5	0.3	0.2	0.1	0.4
Total	100.0	100.0	100.0	100.0	100.0	100.0	100.0	100.0	100.0	100.0	100.0	100.0	100.0	100.0	100.0
No. of admissions	1,620,247	301,145	230,736	425,906	126,970	49,899	31,636	221,027	169,183	17,129	2,870	1,892	4,723	844	36,287
Detailed criminal justice referral¹															
Total	479,643	100,266	69,137	62,786	23,992	11,445	11,327	112,581	70,862	3,037	531	683	1,950	224	10,822
State/federal court	17.4	13.3	18.2	20.5	27.5	23.1	21.0	17.7	15.0	26.4	26.3	15.8	13.7	23.0	12.3
Formal adjudication	9.5	6.5	7.6	7.6	12.7	8.4	7.0	9.5	15.0	14.3	14.8	13.0	7.9	9.3	21.2
Probation/parole	35.4	20.8	29.7	37.2	34.0	39.3	44.9	46.6	40.3	30.8	29.1	32.1	47.4	31.7	42.6
Other recognized legal entity	7.8	13.8	7.1	6.1	5.7	7.2	5.6	7.1	4.2	9.4	5.3	9.2	5.2	13.7	4.5
Diversionary program	3.6	1.0	2.4	10.8	6.1	7.0	5.1	2.9	0.9	5.3	1.5	5.6	11.5	1.2	6.9
Prison	2.4	1.4	2.3	4.8	3.1	3.7	3.9	2.1	1.7	2.5	4.8	6.4	5.1	2.5	1.9
DUI/DWI	9.4	26.2	16.4	1.7	3.5	1.5	2.1	3.4	0.9	5.8	5.3	3.0	2.3	6.8	3.8
Other	14.4	17.0	16.2	11.3	7.3	9.8	10.3	10.8	22.0	5.4	13.0	15.0	6.8	11.8	6.8
Total	100.0	100.0	100.0	100.0	100.0	100.0	100.0	100.0	100.0	100.0	100.0	100.0	100.0	100.0	100.0
No. of admissions	355,794	75,880	50,689	46,383	16,855	7,855	8,046	81,507	57,420	2,413	399	468	1,299	161	6,419

* Less than 0.05 percent; -- Quantity is zero.

¹ *Detailed criminal justice referral* is a Supplemental Data Set item. Individual Supplemental Data Set items are reported at each state's option.

NOTES: Based on administrative data reported to TEDS by all reporting states and jurisdictions. Percentages may not sum to 100 percent due to rounding. Admissions for which values were not collected, unknown, or missing are excluded from the percentage base (denominator).

SOURCE: Center for Behavioral Health Statistics and Quality, Substance Abuse and Mental Health Services Administration, Treatment Episode Data Set (TEDS). Data received through 03.16.18.

Table 2.9a. Type of treatment service at admission and planned medication-assisted opioid therapy among admissions aged 12 years and older, by primary substance use: Number, 2016

Type of treatment service at admission and planned medication-assisted opioid therapy	All admissions	Primary substance at admission													
		Alcohol		Opiates		Cocaine		Marijuana/hashish	Methamphetamine/amphetamines	Tranquillizers	Sedatives	Hallucinogens	PCP	Inhalants	Other/none specified
		Alcohol only	With secondary drug	Heroin	Other opiates	Smoked cocaine	Other route								
Total	1,699,261	312,497	240,493	445,443	134,085	50,970	32,417	228,391	178,547	17,509	2,970	1,986	4,868	885	48,200
Type of treatment service at admission															
<i>Ambulatory</i>	1,043,201	171,516	132,274	244,767	91,108	27,407	21,821	194,798	105,116	7,576	2,174	1,343	3,325	473	39,503
Outpatient	800,255	132,238	98,791	184,260	71,244	19,068	16,947	158,597	76,427	5,247	1,545	936	1,958	328	32,669
Intensive outpatient	218,704	35,287	32,110	47,327	15,939	8,282	4,838	36,055	28,015	2,080	274	405	1,356	141	6,595
Detoxification	24,242	3,991	1,373	13,180	3,925	57	36	146	674	249	355	2	11	4	239
<i>Rehabilitation/residential</i>	292,094	41,570	46,643	76,143	19,101	15,843	7,136	24,430	50,379	4,041	461	477	1,352	193	4,325
Short-term (<31 days)	168,126	26,081	28,758	43,532	12,540	9,324	4,223	12,681	24,470	2,812	259	295	828	117	2,206
Long-term (31+ days)	117,733	14,032	16,613	31,383	6,014	6,211	2,788	11,375	25,256	1,097	173	175	496	73	2,047
Hospital (non-detox)	6,235	1,457	1,272	1,228	547	308	125	374	653	132	29	7	28	3	72
<i>Detoxification (24-hour service)</i>	363,966	99,411	61,576	124,533	23,876	7,720	3,460	9,163	23,052	5,892	335	166	191	219	4,372
Free-standing residential	299,165	83,231	47,576	105,140	20,142	7,106	2,972	5,925	18,832	4,402	269	146	159	205	3,060
Hospital inpatient	64,801	16,180	14,000	19,393	3,734	614	488	3,238	4,220	1,490	66	20	32	14	1,312
No. of admissions	1,699,261	312,497	240,493	445,443	134,085	50,970	32,417	228,391	178,547	17,509	2,970	1,986	4,868	885	48,200
Planned medication-assisted opioid therapy¹															
Yes	204,011	2,249	4,901	149,197	37,240	1,559	1,568	1,796	1,338	1,524	137	80	77	14	2,331
No	1,418,985	289,347	222,826	283,595	93,513	45,413	29,358	216,825	174,541	15,061	2,702	1,817	4,675	818	38,494
No. of admissions	1,622,996	291,596	227,727	432,792	130,753	46,972	30,926	218,621	175,879	16,585	2,839	1,897	4,752	832	40,825

¹ Therapy with methadone, buprenorphine, and/or naltrexone is part of the client's treatment plan.

NOTE: Based on administrative data reported to TEDS by all reporting states and jurisdictions.

SOURCE: Center for Behavioral Health Statistics and Quality, Substance Abuse and Mental Health Services Administration, Treatment Episode Data Set (TEDS). Data received through 03.16.18.

Table 2.9b. Type of treatment service at admission and planned medication-assisted opioid therapy among admissions aged 12 years and older, by primary substance use: Percent distribution, 2016

Type of treatment service at admission and planned medication-assisted opioid therapy	All admissions	Primary substance at admission													
		Alcohol		Opiates		Cocaine		Marijuana/hashish	Methamphetamine/amphetamines	Tranquilizers	Sedatives	Hallucinogens	PCP	Inhalants	Other/none specified
		Alcohol only	With secondary drug	Heroin	Other opiates	Smoked cocaine	Other route								
Total	1,699,261	312,497	240,493	445,443	134,085	50,970	32,417	228,391	178,547	17,509	2,970	1,986	4,868	885	48,200
Type of treatment service at admission															
<i>Ambulatory</i>	61.4	54.9	55.0	54.9	67.9	53.8	67.3	85.3	58.9	43.3	73.2	67.6	68.3	53.4	82.0
Outpatient	47.1	42.3	41.1	41.4	53.1	37.4	52.3	69.4	42.8	30.0	52.0	47.1	40.2	37.1	67.8
Intensive outpatient	12.9	11.3	13.4	10.6	11.9	16.2	14.9	15.8	15.7	11.9	9.2	20.4	27.9	15.9	13.7
Detoxification	1.4	1.3	0.6	3.0	2.9	0.1	0.1	0.1	0.4	1.4	12.0	0.1	0.2	0.5	0.5
<i>Rehabilitation/residential</i>	17.2	13.3	19.4	17.1	14.2	31.1	22.0	10.7	28.2	23.1	15.5	24.0	27.8	21.8	9.0
Short-term (<31 days)	9.9	8.3	12.0	9.8	9.4	18.3	13.0	5.6	13.7	16.1	8.7	14.9	17.0	13.2	4.6
Long-term (31+ days)	6.9	4.5	6.9	7.0	4.5	12.2	8.6	5.0	14.1	6.3	5.8	8.8	10.2	8.2	4.2
Hospital (non-detox)	0.4	0.5	0.5	0.3	0.4	0.6	0.4	0.2	0.4	0.8	1.0	0.4	0.6	0.3	0.1
<i>Detoxification (24-hour service)</i>	21.4	31.8	25.6	28.0	17.8	15.1	10.7	4.0	12.9	33.7	11.3	8.4	3.9	24.7	9.1
Free-standing residential	17.6	26.6	19.8	23.6	15.0	13.9	9.2	2.6	10.5	25.1	9.1	7.4	3.3	23.2	6.3
Hospital inpatient	3.8	5.2	5.8	4.4	2.8	1.2	1.5	1.4	2.4	8.5	2.2	1.0	0.7	1.6	2.7
Total	100.0	100.0	100.0	100.0	100.0	100.0	100.0	100.0	100.0	100.0	100.0	100.0	100.0	100.0	100.0
No. of admissions	1,699,261	312,497	240,493	445,443	134,085	50,970	32,417	228,391	178,547	17,509	2,970	1,986	4,868	885	48,200
Planned medication-assisted opioid therapy¹															
Yes	12.6	0.8	2.2	34.5	28.5	3.3	5.1	0.8	0.8	9.2	4.8	4.2	1.6	1.7	5.7
No	87.4	99.2	97.8	65.5	71.5	96.7	94.9	99.2	99.2	90.8	95.2	95.8	98.4	98.3	94.3
Total	100.0	100.0	100.0	100.0	100.0	100.0	100.0	100.0	100.0	100.0	100.0	100.0	100.0	100.0	100.0
No. of admissions	1,622,996	291,596	227,727	432,792	130,753	46,972	30,926	218,621	175,879	16,585	2,839	1,897	4,752	832	40,825

¹ Therapy with methadone, buprenorphine, and/or naltrexone is part of the client's treatment plan.

NOTES: Based on administrative data reported to TEDS by all reporting states and jurisdictions. Percentages may not sum to 100 percent due to rounding. Admissions for which values were not collected, unknown, or missing are excluded from the percentage base (denominator).

SOURCE: Center for Behavioral Health Statistics and Quality, Substance Abuse and Mental Health Services Administration, Treatment Episode Data Set (TEDS). Data received through 03.16.18.

Table 2.10a. Employment status and detailed not in labor force among admissions aged 18 years and older, by primary substance use: Number, 2016

Employment status and detailed not in labor force	All admissions aged 18 years and older	Primary substance at admission													
		Alcohol		Opiates		Cocaine		Marijuana/hashish	Methamphetamine/amphetamines	Tranquilizers	Sedatives	Hallucinogens	PCP	Inhalants	Other/none specified
		Alcohol only	With secondary drug	Heroin	Other opiates	Smoked cocaine	Other route								
Total admissions aged 18 years and older	1,633,185	310,106	235,998	444,295	133,293	50,848	32,003	178,513	175,551	16,644	2,851	1,747	4,859	795	45,682
Employment status															
Employed	399,123	106,893	62,619	72,438	33,133	6,697	8,685	62,082	33,293	3,093	457	364	943	142	8,284
Full time	279,831	82,318	44,690	48,060	22,879	4,244	6,245	40,843	21,744	2,037	293	229	570	87	5,592
Part time	119,292	24,575	17,929	24,378	10,254	2,453	2,440	21,239	11,549	1,056	164	135	373	55	2,692
Unemployed	594,227	100,983	81,202	167,029	53,887	18,766	11,293	64,202	72,768	6,134	856	726	1,882	368	14,131
Not in labor force (see detail below)	557,639	90,569	81,864	184,375	40,794	24,335	11,375	45,884	57,104	7,061	1,458	561	1,931	236	10,092
No. of admissions	1,550,989	298,445	225,685	423,842	127,814	49,798	31,353	172,168	163,165	16,288	2,771	1,651	4,756	746	32,507
Detailed not in labor force¹															
Total admissions aged 18 years and older and not in labor force	557,639	90,569	81,864	184,375	40,794	24,335	11,375	45,884	57,104	7,061	1,458	561	1,931	236	10,092
Homemaker	12,616	2,132	1,291	2,508	2,446	272	188	1,743	1,374	200	22	7	30	8	395
Student	12,652	2,414	1,687	1,763	854	166	232	4,228	547	267	40	42	28	16	368
Retired	14,020	7,595	2,011	1,699	723	366	138	322	243	122	558	3	4	8	228
Disabled	114,796	22,804	20,975	30,229	10,616	7,539	2,517	8,526	7,139	1,275	240	107	270	68	2,491
Resident of Institution	27,911	3,006	3,686	7,648	2,006	1,062	836	3,769	4,252	216	54	79	243	13	1,041
Other	292,463	42,417	43,796	119,983	19,312	12,505	6,688	20,635	15,447	4,631	337	269	1,161	88	5,194
No. of admissions	474,458	80,368	73,446	163,830	35,957	21,910	10,599	39,223	29,002	6,711	1,251	507	1,736	201	9,717

¹ Detailed not in labor force is a Supplemental Data Set item. Individual Supplemental Data Set items are reported at each state's option.

NOTE: Based on administrative data reported to TEDS by all reporting states and jurisdictions.

SOURCE: Center for Behavioral Health Statistics and Quality, Substance Abuse and Mental Health Services Administration, Treatment Episode Data Set (TEDS). Data received through 03.16.18.

Table 2.10b. Employment status and detailed not in labor force among admissions aged 18 years and older, by primary substance use: Percent distribution, 2016

Employment status and detailed not in labor force	All admissions aged 18 years and older	Primary substance at admission													
		Alcohol		Opiates		Cocaine		Marijuana/hashish	Methamphetamine/amphetamines	Tranquilizers	Sedatives	Hallucinogens	PCP	Inhalants	Other/none specified
		Alcohol only	With secondary drug	Heroin	Other opiates	Smoked cocaine	Other route								
Total admissions aged 18 years and older	1,633,185	310,106	235,998	444,295	133,293	50,848	32,003	178,513	175,551	16,644	2,851	1,747	4,859	795	45,682
Employment status															
Employed	25.7	35.8	27.7	17.1	25.9	13.4	27.7	36.1	20.4	19.0	16.5	22.0	19.8	19.0	25.5
Full time	18.0	27.6	19.8	11.3	17.9	8.5	19.9	23.7	13.3	12.5	10.6	13.9	12.0	11.7	17.2
Part time	7.7	8.2	7.9	5.8	8.0	4.9	7.8	12.3	7.1	6.5	5.9	8.2	7.8	7.4	8.3
Unemployed	38.3	33.8	36.0	39.4	42.2	37.7	36.0	37.3	44.6	37.7	30.9	44.0	39.6	49.3	43.5
Not in labor force (see detail below)	36.0	30.3	36.3	43.5	31.9	48.9	36.3	26.7	35.0	43.4	52.6	34.0	40.6	31.6	31.0
Total	100.0	100.0	100.0	100.0	100.0	100.0	100.0	100.0	100.0	100.0	100.0	100.0	100.0	100.0	100.0
No. of admissions	1,550,989	298,445	225,685	423,842	127,814	49,798	31,353	172,168	163,165	16,288	2,771	1,651	4,756	746	32,507
Detailed not in labor force¹															
Total admissions aged 18 years and older and not in labor force	557,639	90,569	81,864	184,375	40,794	24,335	11,375	45,884	57,104	7,061	1,458	561	1,931	236	10,092
Homemaker	2.7	2.7	1.8	1.5	6.8	1.2	1.8	4.4	4.7	3.0	1.8	1.4	1.7	4.0	4.1
Student	2.7	3.0	2.3	1.1	2.4	0.8	2.2	10.8	1.9	4.0	3.2	8.3	1.6	8.0	3.8
Retired	3.0	9.5	2.7	1.0	2.0	1.7	1.3	0.8	0.8	1.8	44.6	0.6	0.2	4.0	2.3
Disabled	24.2	28.4	28.6	18.5	29.5	34.4	23.7	21.7	24.6	19.0	19.2	21.1	15.6	33.8	25.6
Resident of Institution	5.9	3.7	5.0	4.7	5.6	4.8	7.9	9.6	14.7	3.2	4.3	15.6	14.0	6.5	10.7
Other	61.6	52.8	59.6	73.2	53.7	57.1	63.1	52.6	53.3	69.0	26.9	53.1	66.9	43.8	53.5
Total	100.0	100.0	100.0	100.0	100.0	100.0	100.0	100.0	100.0	100.0	100.0	100.0	100.0	100.0	100.0
No. of admissions	474,458	80,368	73,446	163,830	35,957	21,910	10,599	39,223	29,002	6,711	1,251	507	1,736	201	9,717

¹ Detailed not in labor force is a Supplemental Data Set item. Individual Supplemental Data Set items are reported at each state's option.

NOTES: Based on administrative data reported to TEDS by all reporting states and jurisdictions. Percentages may not sum to 100 percent due to rounding. Admissions for which values were not collected, unknown, or missing are excluded from the percentage base (denominator).

SOURCE: Center for Behavioral Health Statistics and Quality, Substance Abuse and Mental Health Services Administration, Treatment Episode Data Set (TEDS). Data received through 03.16.18.

Table 2.11a. Education, marital status, living arrangements, and pregnancy status among admissions aged 12 to 17 years, by primary substance use: Number, 2016

Education, marital status, living arrangements, and pregnancy status	All admissions aged 12-17 years	Primary substance at admission													
		Alcohol		Opiates		Cocaine		Marijuana/hashish	Methamphetamine/amphetamines	Tranquilizers	Sedatives	Hallucinogens	PCP	Inhalants	Other/none specified
		Alcohol only	With secondary drug	Heroin	Other opiates	Smoked cocaine	Other route								
Total	66,076	2,391	4,495	1,148	792	122	414	49,878	2,996	865	119	239	9	90	2,518
Education															
0 to 8 years ¹	14,069	573	903	237	167	26	80	10,545	448	168	25	35	1	37	824
9 to 11 years	43,049	1,505	2,956	646	491	84	266	33,240	1,952	587	82	152	7	41	1,040
12 years (or GED) or more	3,252	136	296	139	59	3	37	2,189	205	60	7	23	1	3	94
No. of admissions	60,370	2,214	4,155	1,022	717	113	383	45,974	2,605	815	114	210	9	81	1,958
Marital status															
Never married	48,036	1,639	3,358	878	634	91	300	36,457	1,794	696	68	198	7	77	1,839
Now married	290	9	26	8	13	--	3	210	11	3	1	2	--	--	4
Separated	73	1	8	2	--	--	--	54	3	2	--	--	--	1	2
Divorced	54	2	3	2	2	--	--	39	1	2	--	--	--	--	3
Widowed	24	--	--	1	--	--	--	21	--	--	--	--	--	--	2
No. of admissions	48,477	1,651	3,395	891	649	91	303	36,781	1,809	703	69	200	7	78	1,850
Living arrangements															
Independent living	19,622	673	1,389	508	302	32	134	14,893	484	353	38	59	3	13	741
Dependent living	40,794	1,559	2,671	506	405	77	251	31,175	2,037	454	76	163	5	75	1,340
Homeless	634	22	76	17	12	2	11	393	87	4	--	1	1	--	8
No. of admissions	61,050	2,254	4,136	1,031	719	111	396	46,461	2,608	811	114	223	9	88	2,089
Pregnant (female only)															
Yes	322	11	20	10	7	--	4	225	31	1	1	1	--	--	11
No	19,217	1,073	1,840	623	294	43	173	12,553	1,362	323	47	76	3	41	766
No. of female admissions	19,539	1,084	1,860	633	301	43	177	12,778	1,393	324	48	77	3	41	777

-- Quantity is zero.

¹ 0 to 8 years includes nursery school or kindergarten.

NOTES: Based on administrative data reported to TEDS by all reporting states and jurisdictions. The data items in this table are Supplemental Data Set items, which are reported at each state's option.

SOURCE: Center for Behavioral Health Statistics and Quality, Substance Abuse and Mental Health Services Administration, Treatment Episode Data Set (TEDS). Data received through 03.16.18.

Table 2.11b. Education, marital status, living arrangements, and pregnancy status among admissions aged 12 to 17 years, by primary substance use: Percent distribution, 2016

Education, marital status, living arrangements, and pregnancy status	All admissions aged 12-17 years	Primary substance at admission													
		Alcohol		Opiates		Cocaine		Other/none specified							
		Alcohol only	With secondary drug	Heroin	Other opiates	Smoked cocaine	Other route	Marijuana/hashish	Methamphetamine/amphetamines	Tranquilizers	Sedatives	Hallucinogens	PCP	Inhalants	Other/none specified
Total	66,076	2,391	4,495	1,148	792	122	414	49,878	2,996	865	119	239	9	90	2,518
Education															
0 to 8 years	23.3	25.9	21.7	23.2	23.3	23.0	20.9	22.9	17.2	20.6	21.9	16.7	11.1	45.7	42.1
9 to 11 years	71.3	68.0	71.1	63.2	68.5	74.3	69.5	72.3	74.9	72.0	71.9	72.4	77.8	50.6	53.1
12 years (or GED) or more	5.4	6.1	7.1	13.6	8.2	2.7	9.7	4.8	7.9	7.4	6.1	11.0	11.1	3.7	4.8
Total	100.0	100.0	100.0	100.0	100.0	100.0	100.0	100.0	100.0	100.0	100.0	100.0	100.0	100.0	100.0
No. of admissions	60,370	2,214	4,155	1,022	717	113	383	45,974	2,605	815	114	210	9	81	1,958
Marital status															
Never married	99.1	99.3	98.9	98.5	97.7	100.0	99.0	99.1	99.2	99.0	98.6	99.0	100.0	98.7	99.4
Now married	0.6	0.5	0.8	0.9	2.0	--	1.0	0.6	0.6	0.4	1.4	1.0	--	--	0.2
Separated	0.2	0.1	0.2	0.2	--	--	--	0.1	0.2	0.3	--	--	--	1.3	0.1
Divorced	0.1	0.1	0.1	0.2	0.3	--	--	0.1	0.1	0.3	--	--	--	--	0.2
Widowed	*	--	--	0.1	--	--	--	0.1	--	--	--	--	--	--	0.1
Total	100.0	100.0	100.0	100.0	100.0	100.0	100.0	100.0	100.0	100.0	100.0	100.0	100.0	100.0	100.0
No. of admissions	48,477	1,651	3,395	891	649	91	303	36,781	1,809	703	69	200	7	78	1,850
Living arrangements															
Independent living	32.1	29.9	33.6	49.3	42.0	28.8	33.8	32.1	18.6	43.5	33.3	26.5	33.3	14.8	35.5
Dependent living	66.8	69.2	64.6	49.1	56.3	69.4	63.4	67.1	78.1	56.0	66.7	73.1	55.6	85.2	64.1
Homeless	1.0	1.0	1.8	1.6	1.7	1.8	2.8	0.8	3.3	0.5	--	0.4	11.1	--	0.4
Total	100.0	100.0	100.0	100.0	100.0	100.0	100.0	100.0	100.0	100.0	100.0	100.0	100.0	100.0	100.0
No. of admissions	61,050	2,254	4,136	1,031	719	111	396	46,461	2,608	811	114	223	9	88	2,089
Pregnant (female only)															
Yes	1.6	1.0	1.1	1.6	2.3	--	2.3	1.8	2.2	0.3	2.1	1.3	--	--	1.4
No	98.4	99.0	98.9	98.4	97.7	100.0	97.7	98.2	97.8	99.7	97.9	98.7	100.0	100.0	98.6
Total	100.0	100.0	100.0	100.0	100.0	100.0	100.0	100.0	100.0	100.0	100.0	100.0	100.0	100.0	100.0
No. of female admissions	19,539	1,084	1,860	633	301	43	177	12,778	1,393	324	48	77	3	41	777

*Less than 0.05 percent; -- Quantity is zero.

NOTES: Based on administrative data reported to TEDS by all reporting states and jurisdictions. The data items in this table are Supplemental Data Set items, which are reported at each state's option. Percentages may not sum to 100 percent due to rounding. Admissions for which values were not collected, unknown, or missing are excluded from the percentage base (denominator).

SOURCE: Center for Behavioral Health Statistics and Quality, Substance Abuse and Mental Health Services Administration, Treatment Episode Data Set (TEDS). Data received through 03.16.18.

Table 2.12a. Education, marital status, living arrangements, pregnancy status, and veteran status among admissions aged 18 years and older, by primary substance use: Number, 2016

Education, marital status, living arrangements, pregnancy status, and veteran status	All admis- sions age 18 years and older	Primary substance at admission													
		Alcohol		Opiates		Cocaine		Mari- juana/ hashish	Metham- phetamine/ amphet- amines	Tran- quil- izers	Seda- tives	Hallu- cino- gens	PCP	Inhal- ants	Other/ none speci- fied
		Alcohol only	With second- ary drug	Heroin	Other opiates	Smoked cocaine	Other route								
Total	1,633,185	310,106	235,998	444,295	133,293	50,848	32,003	178,513	175,551	16,644	2,851	1,747	4,859	795	45,682
Education															
0 to 8 years ¹	89,984	18,223	11,802	30,045	5,055	3,287	1,940	7,888	8,876	862	145	96	312	29	1,424
9 to 11 years	309,775	38,126	44,677	82,154	22,348	13,080	7,130	49,070	42,354	2,914	376	413	1,476	101	5,556
12 years or GED	732,023	132,205	104,626	210,650	60,031	22,194	14,284	83,608	77,060	7,273	1,091	775	2,352	333	15,541
13 to 15 years	302,048	67,989	48,383	77,365	27,084	8,906	6,062	27,283	29,242	3,694	582	271	520	193	4,474
16 years or BA/BS	67,585	27,161	11,135	12,225	5,615	1,386	1,272	2,803	3,576	885	365	50	53	63	996
17 years or more	31,485	11,797	4,248	6,936	2,645	752	391	1,364	1,612	342	181	23	46	29	1,119
No. of admissions	1,532,900	295,501	224,871	419,375	122,778	49,605	31,079	172,016	162,720	15,970	2,740	1,628	4,759	748	29,110
Marital status															
Never married	813,812	127,524	113,765	252,083	65,562	26,213	18,046	115,265	62,294	9,203	996	1,189	3,417	431	17,824
Now married	175,213	47,286	24,445	35,075	19,898	4,785	3,844	17,048	16,673	1,581	404	112	320	101	3,641
Separated	70,058	14,276	11,052	15,923	6,637	3,292	1,716	5,944	8,813	691	111	51	201	21	1,330
Divorced	169,236	51,501	30,270	29,191	13,804	6,679	3,271	9,800	19,114	1,558	338	94	213	83	3,320
Widowed	24,519	6,608	4,010	5,706	2,280	1,160	421	1,369	1,886	265	190	10	25	10	579
No. of admissions	1,252,838	247,195	183,542	337,978	108,181	42,129	27,298	149,426	108,780	13,298	2,039	1,456	4,176	646	26,694

Continued. See notes at end of table.

Table 2.12a. Education, marital status, living arrangements, pregnancy status, and veteran status among admissions aged 18 years and older, by primary substance use: Number, 2016 (continued)

Education, marital status, living arrangements, pregnancy status, and veteran status		Primary substance at admission														
		Alcohol		Opiates		Cocaine		Mari- juana/ hashish	Metham- phetamine/ amphet- amines	Tran- quil- izers	Seda- tives	Hallu- cino- gens	PCP	Inhal- ants	Other/ none speci- fied	
		Alcohol only	With second- ary drug	Heroin	Other opiates	Smoked cocaine	Other route									
Living arrangements																
Independent living	1,044,452	212,644	146,074	285,275	98,374	28,770	22,031	127,722	82,924	11,768	2,190	1,037	3,138	440	22,065	
Dependent living	242,165	34,697	31,623	64,800	17,802	8,502	5,037	27,959	42,439	2,332	390	368	883	184	5,149	
Homeless	241,278	47,997	44,681	69,253	8,266	11,925	3,871	13,996	35,027	2,056	139	228	707	114	3,018	
No. of admissions	1,527,895	295,338	222,378	419,328	124,442	49,197	30,939	169,677	160,390	16,156	2,719	1,633	4,728	738	30,232	
Pregnant (female only)																
Yes	21,767	1,132	1,335	6,941	2,895	636	395	3,197	4,392	187	45	21	88	13	490	
No	493,962	81,787	56,696	134,517	54,948	18,899	9,043	47,188	68,380	6,303	1,265	409	1,684	283	12,560	
No. of female admissions	515,729	82,919	58,031	141,458	57,843	19,535	9,438	50,385	72,772	6,490	1,310	430	1,772	296	13,050	
Veteran																
Yes	42,450	13,610	8,385	7,712	2,584	1,806	810	2,737	3,688	227	54	38	45	25	729	
No	1,429,212	267,124	205,570	400,321	114,418	45,620	29,212	159,279	152,353	15,485	2,626	1,524	4,612	700	30,368	
No. of admissions	1,471,662	280,734	213,955	408,033	117,002	47,426	30,022	162,016	156,041	15,712	2,680	1,562	4,657	725	31,097	

¹ 0 to 8 years includes nursery school or kindergarten and 13 to 15 years includes vocational school.

NOTES: Based on administrative data reported to TEDS by all reporting states and jurisdictions. The data items in this table are Supplemental Data Set items, which are reported at each state's option.

SOURCE: Center for Behavioral Health Statistics and Quality, Substance Abuse and Mental Health Services Administration, Treatment Episode Data Set (TEDS). Data received through 03.16.18.

**Table 2.12b. Education, marital status, living arrangements, pregnancy status, and veteran status among admissions aged 18 years and older, by primary substance use:
Percent distribution, 2016**

Education, marital status, living arrangements, pregnancy status, and veteran status	All admissions age 18 years and older	Primary substance at admission													
		Alcohol		Opiates		Cocaine		Marijuana/hashish	Methamphetamine/amphetamines	Tranquilizers	Sedatives	Hallucinogens	PCP	Inhalants	Other/none specified
		Alcohol only	With secondary drug	Heroin	Other opiates	Smoked cocaine	Other route								
Total	1,633,185	310,106	235,998	444,295	133,293	50,848	32,003	178,513	175,551	16,644	2,851	1,747	4,859	795	45,682
Education															
0 to 8 years	5.9	6.2	5.2	7.2	4.1	6.6	6.2	4.6	5.5	5.4	5.3	5.9	6.6	3.9	4.9
9 to 11 years	20.2	12.9	19.9	19.6	18.2	26.4	22.9	28.5	26.0	18.2	13.7	25.4	31.0	13.5	19.1
12 years or GED	47.8	44.7	46.5	50.2	48.9	44.7	46.0	48.6	47.4	45.5	39.8	47.6	49.4	44.5	53.4
13 to 15 years	19.7	23.0	21.5	18.4	22.1	18.0	19.5	15.9	18.0	23.1	21.2	16.6	10.9	25.8	15.4
16 years or BA/BS	4.4	9.2	5.0	2.9	4.6	2.8	4.1	1.6	2.2	5.5	13.3	3.1	1.1	8.4	3.4
17 years or more	2.1	4.0	1.9	1.7	2.2	1.5	1.3	0.8	1.0	2.1	6.6	1.4	1.0	3.9	3.8
Total	100.0	100.0	100.0	100.0	100.0	100.0	100.0	100.0	100.0	100.0	100.0	100.0	100.0	100.0	100.0
No. of admissions	1,532,900	295,501	224,871	419,375	122,778	49,605	31,079	172,016	162,720	15,970	2,740	1,628	4,759	748	29,110
Marital status															
Never married	65.0	51.6	62.0	74.6	60.6	62.2	66.1	77.1	57.3	69.2	48.8	81.7	81.8	66.7	66.8
Now married	14.0	19.1	13.3	10.4	18.4	11.4	14.1	11.4	15.3	11.9	19.8	7.7	7.7	15.6	13.6
Separated	5.6	5.8	6.0	4.7	6.1	7.8	6.3	4.0	8.1	5.2	5.4	3.5	4.8	3.3	5.0
Divorced	13.5	20.8	16.5	8.6	12.8	15.9	12.0	6.6	17.6	11.7	16.6	6.5	5.1	12.8	12.4
Widowed	2.0	2.7	2.2	1.7	2.1	2.8	1.5	0.9	1.7	2.0	9.3	0.7	0.6	1.5	2.2
Total	100.0	100.0	100.0	100.0	100.0	100.0	100.0	100.0	100.0	100.0	100.0	100.0	100.0	100.0	100.0
No. of admissions	1,252,838	247,195	183,542	337,978	108,181	42,129	27,298	149,426	108,780	13,298	2,039	1,456	4,176	646	26,694

Continued. See notes at end of table.

**Table 2.12b. Education, marital status, living arrangements, pregnancy status, and veteran status among admissions aged 18 years and older, by primary substance use:
Percent distribution, 2016 (continued)**

Education, marital status, living arrangements, pregnancy status, and veteran status	All admissions age 18 years and older	Primary substance at admission														
		Alcohol		Opiates		Cocaine		Marijuana/hashish	Methamphetamine/amphetamines	Tranquilizers	Sedatives	Hallucinogens	PCP	Inhalants	Other/none specified	
		Alcohol only	With secondary drug	Heroin	Other opiates	Smoked cocaine	Other route									
Living arrangements																
Independent living	68.4	72.0	65.7	68.0	79.1	58.5	71.2	75.3	51.7	72.8	80.5	63.5	66.4	59.6	73.0	
Dependent living	15.8	11.7	14.2	15.5	14.3	17.3	16.3	16.5	26.5	14.4	14.3	22.5	18.7	24.9	17.0	
Homeless	15.8	16.3	20.1	16.5	6.6	24.2	12.5	8.2	21.8	12.7	5.1	14.0	15.0	15.4	10.0	
Total	100.0	100.0	100.0	100.0	100.0	100.0	100.0	100.0	100.0	100.0	100.0	100.0	100.0	100.0	100.0	
No. of admissions	1,527,895	295,338	222,378	419,328	124,442	49,197	30,939	169,677	160,390	16,156	2,719	1,633	4,728	738	30,232	
Pregnant (female only)																
Yes	4.2	1.4	2.3	4.9	5.0	3.3	4.2	6.3	6.0	2.9	3.4	4.9	5.0	4.4	3.8	
No	95.8	98.6	97.7	95.1	95.0	96.7	95.8	93.7	94.0	97.1	96.6	95.1	95.0	95.6	96.2	
Total	100.0	100.0	100.0	100.0	100.0	100.0	100.0	100.0	100.0	100.0	100.0	100.0	100.0	100.0	100.0	
No. of female admissions	515,729	82,919	58,031	141,458	57,843	19,535	9,438	50,385	72,772	6,490	1,310	430	1,772	296	13,050	
Veteran																
Yes	2.9	4.8	3.9	1.9	2.2	3.8	2.7	1.7	2.4	1.4	2.0	2.4	1.0	3.4	2.3	
No	97.1	95.2	96.1	98.1	97.8	96.2	97.3	98.3	97.6	98.6	98.0	97.6	99.0	96.6	97.7	
Total	100.0	100.0	100.0	100.0	100.0	100.0	100.0	100.0	100.0	100.0	100.0	100.0	100.0	100.0	100.0	
No. of admissions	1,471,662	280,734	213,955	408,033	117,002	47,426	30,022	162,016	156,041	15,712	2,680	1,562	4,657	725	31,097	

NOTES: Based on administrative data reported to TEDS by all reporting states and jurisdictions. The data items in this table are Supplemental Data Set items, which are reported at each state's option. Percentages may not sum to 100 percent due to rounding. Admissions for which values were not collected, unknown, or missing are excluded from the percentage base (denominator).

SOURCE: Center for Behavioral Health Statistics and Quality, Substance Abuse and Mental Health Services Administration, Treatment Episode Data Set (TEDS). Data received through 03.16.18.

Table 2.13a. Psychiatric problem in addition to substance use problem and DSM criteria diagnosis among admissions aged 12 years and older, by primary substance use: Number, 2016

Psychiatric problem in addition to substance use problem and DSM criteria diagnosis	All admissions	Primary substance at admission													
		Alcohol		Opiates		Cocaine		Marijuana/hashish	Methamphetamine/amphetamines	Tranquilizers	Sedatives	Hallucinogens	PCP	Inhalants	Other/none specified
		Alcohol only	With secondary drug	Heroin	Other opiates	Smoked cocaine	Other route								
Total	1,699,261	312,497	240,493	445,443	134,085	50,970	32,417	228,391	178,547	17,509	2,970	1,986	4,868	885	48,200
Psychiatric problem in addition to substance use problem															
Yes	541,919	88,753	82,889	151,977	47,418	23,112	12,299	67,217	42,327	7,828	1,294	807	2,031	365	13,602
No	799,351	152,994	99,000	208,651	61,041	19,371	14,644	120,785	93,598	5,514	1,017	762	2,315	360	19,299
No. of admissions	1,341,270	241,747	181,889	360,628	108,459	42,483	26,943	188,002	135,925	13,342	2,311	1,569	4,346	725	32,901
DSM criteria diagnosis															
Alcohol dependence	20,733	13,183	6,916	101	89	56	48	137	76	19	14	3	2	5	84
Alcohol intoxication	961	669	264	9	8	2	2	4	--	--	--	--	--	--	3
Alcohol abuse	4,836	3,272	1,307	21	26	14	14	109	27	6	2	--	--	6	32
Alcohol-induced disorder	2,393	1,193	326	575	175	13	33	18	10	37	1	1	--	--	11
Opioid dependence	19,475	80	224	10,683	7,028	99	114	215	239	154	29	8	1	--	601
Opioid abuse	1,466	11	31	516	755	8	11	22	25	31	3	1	--	--	52
Cocaine dependence	2,477	11	79	74	35	1,248	839	99	25	12	--	5	1	--	49
Cocaine abuse	540	6	27	21	23	191	234	20	4	2	--	--	--	--	12
Cannabis dependence	6,383	34	107	75	60	31	23	5,851	96	11	3	17	5	3	67
Cannabis abuse	4,655	55	140	59	33	14	17	4,174	38	20	--	7	--	--	98
Other substance dependence	12,136	307	625	537	789	108	91	641	7,867	565	131	61	53	26	335
Other substance abuse	1,485	45	70	46	105	15	23	148	727	122	27	31	7	7	112
Substance-induced disorder	4,774	78	95	1,789	1,206	256	100	517	477	139	9	6	--	2	100
Anxiety disorders	368	60	37	38	53	4	4	93	55	11	2	--	--	--	11
Depressive disorders	717	158	86	54	102	12	16	151	100	13	1	1	--	--	23
Bipolar disorders	348	42	48	35	42	13	7	80	53	5	1	--	--	--	22
Attention deficit/disruptive behavior disorders	62	7	4	4	2	--	1	29	13	--	--	--	--	--	2
Schizophrenia/other psychotic disorders	248	43	37	24	12	6	4	47	62	1	--	--	2	--	10
Other mental health condition	552	87	61	44	60	9	13	170	51	9	--	1	--	--	47
No. of admissions	84,609	19,341	10,484	14,705	10,603	2,099	1,594	12,525	9,945	1,157	223	142	71	49	1,671

-- Quantity is zero.

NOTES: Based on administrative data reported to TEDS by all reporting states and jurisdictions. The data items in this table are Supplemental Data items, which are reported at each state's option.

SOURCE: Center for Behavioral Health Statistics and Quality, Substance Abuse and Mental Health Services Administration, Treatment Episode Data Set (TEDS). Data received through 03.16.18.

Table 2.13b. Psychiatric problem in addition to substance use problem and DSM criteria diagnosis among admissions aged 12 years and older, by primary substance use: Percent distribution, 2016

Psychiatric problem in addition to substance use problem and DSM criteria diagnosis	All admissions	Primary substance at admission													
		Alcohol		Opiates		Cocaine		Marijuana/hashish	Methamphetamine/amphetamines	Tranquilizers	Sedatives	Hallucinogens	PCP	Inhalants	Other/none specified
		Alcohol only	With secondary drug	Heroin	Other opiates	Smoked cocaine	Other route								
Total	1,699,261	312,497	240,493	445,443	134,085	50,970	32,417	228,391	178,547	17,509	2,970	1,986	4,868	885	48,200
Psychiatric problem in addition to substance use problem															
Yes	40.4	36.7	45.6	42.1	43.7	54.4	45.6	35.8	31.1	58.7	56.0	51.4	46.7	50.3	41.3
No	59.6	63.3	54.4	57.9	56.3	45.6	54.4	64.2	68.9	41.3	44.0	48.6	53.3	49.7	58.7
Total	100.0	100.0	100.0	100.0	100.0	100.0	100.0	100.0	100.0	100.0	100.0	100.0	100.0	100.0	100.0
No. of admissions	1,341,270	241,747	181,889	360,628	108,459	42,483	26,943	188,002	135,925	13,342	2,311	1,569	4,346	725	32,901
DSM criteria diagnosis															
Alcohol dependence	24.5	68.2	66.0	0.7	0.8	2.7	3.0	1.1	0.8	1.6	6.3	2.1	2.8	10.2	5.0
Alcohol intoxication	1.1	3.5	2.5	0.1	0.1	0.1	0.1	*	--	--	--	--	--	--	0.2
Alcohol abuse	5.7	16.9	12.5	0.1	0.2	0.7	0.9	0.9	0.3	0.5	0.9	--	--	12.2	1.9
Alcohol-induced disorder	2.8	6.2	3.1	3.9	1.7	0.6	2.1	0.1	0.1	3.2	0.4	0.7	--	--	0.7
Opioid dependence	23.0	0.4	2.1	72.6	66.3	4.7	7.2	1.7	2.4	13.3	13.0	5.6	1.4	--	36.0
Opioid abuse	1.7	0.1	0.3	3.5	7.1	0.4	0.7	0.2	0.3	2.7	1.3	0.7	--	--	3.1
Cocaine dependence	2.9	0.1	0.8	0.5	0.3	59.5	52.6	0.8	0.3	1.0	--	3.5	1.4	--	2.9
Cocaine abuse	0.6	*	0.3	0.1	0.2	9.1	14.7	0.2	*	0.2	--	--	--	--	0.7
Cannabis dependence	7.5	0.2	1.0	0.5	0.6	1.5	1.4	46.7	1.0	1.0	1.3	12.0	7.0	6.1	4.0
Cannabis abuse	5.5	0.3	1.3	0.4	0.3	0.7	1.1	33.3	0.4	1.7	--	4.9	--	--	5.9
Other substance dependence	14.3	1.6	6.0	3.7	7.4	5.1	5.7	5.1	79.1	48.8	58.7	43.0	74.6	53.1	20.0
Other substance abuse	1.8	0.2	0.7	0.3	1.0	0.7	1.4	1.2	7.3	10.5	12.1	21.8	9.9	14.3	6.7
Substance-induced disorder	5.6	0.4	0.9	12.2	11.4	12.2	6.3	4.1	4.8	12.0	4.0	4.2	--	4.1	6.0
Anxiety disorders	0.4	0.3	0.4	0.3	0.5	0.2	0.3	0.7	0.6	1.0	0.9	--	--	--	0.7
Depressive disorders	0.8	0.8	0.8	0.4	1.0	0.6	1.0	1.2	1.0	1.1	0.4	0.7	--	--	1.4
Bipolar disorders	0.4	0.2	0.5	0.2	0.4	0.6	0.4	0.6	0.5	0.4	0.4	--	--	--	1.3
Attention deficit/disruptive behavior disorders	0.1	*	*	*	*	--	0.1	0.2	0.1	--	--	--	--	--	0.1
Schizophrenia/other psychotic disorders	0.3	0.2	0.4	0.2	0.1	0.3	0.3	0.4	0.6	0.1	--	--	2.8	--	0.6
Other mental health condition	0.7	0.4	0.6	0.3	0.6	0.4	0.8	1.4	0.5	0.8	--	0.7	--	--	2.8
Total	100.0	100.0	100.0	100.0	100.0	100.0	100.0	100.0	100.0	100.0	100.0	100.0	100.0	100.0	100.0
No. of admissions	84,609	19,341	10,484	14,705	10,603	2,099	1,594	12,525	9,945	1,157	223	142	71	49	1,671

-- Quantity is zero; * Less than 0.05 percent.

NOTES: Based on administrative data reported to TEDS by all reporting states and jurisdictions. The data items in this table are Supplemental Data items, which are reported at each state's option. Percentages may not sum to 100 percent due to rounding. Admissions for which values were not collected, unknown, or missing are excluded from the percentage base (denominator).

SOURCE: Center for Behavioral Health Statistics and Quality, Substance Abuse and Mental Health Services Administration, Treatment Episode Data Set (TEDS). Data received through 03.16.18.

Table 2.14a. Source of income support among admissions aged 18 years and older, by primary substance use: Number, 2016

Source of income support		Primary substance at admission													
		Alcohol		Opiates		Cocaine		Marijuana/hashish	Methamphetamine/amphetamines	Tranquillizers	Sedatives	Hallucinogens	PCP	Inhalants	Other/none specified
		Alcohol only	With secondary drug	Heroin	Other opiates	Smoked cocaine	Other route								
Total admissions aged 18 years and over	1,633,185	310,106	235,998	444,295	133,293	50,848	32,003	178,513	175,551	16,644	2,851	1,747	4,859	795	45,682
Source of income support															
None	352,166	57,830	50,994	115,161	23,080	11,094	7,014	32,474	42,386	4,103	344	419	1,173	272	5,822
Wages/salary	289,224	80,839	46,456	55,050	23,156	4,634	6,107	41,207	22,295	2,436	259	257	615	102	5,811
Public assistance	94,009	12,164	14,596	34,819	6,202	4,335	2,266	10,992	5,250	1,143	55	72	514	22	1,579
Disability	63,761	13,230	9,600	18,722	5,098	3,997	1,271	4,536	5,096	637	57	75	207	46	1,189
Retirement/pension	8,195	4,139	1,296	962	440	224	100	328	377	59	9	2	6	2	251
Other	177,824	29,682	29,734	56,154	13,380	7,147	4,311	19,624	10,943	2,942	927	158	531	72	2,219
No. of admissions	985,179	197,884	152,676	280,868	71,356	31,431	21,069	109,161	86,347	11,320	1,651	983	3,046	516	16,871

NOTES: Based on administrative data reported to TEDS by all reporting states and jurisdictions. The data items in this table are Supplemental Data items, which are reported at each state's option.

SOURCE: Center for Behavioral Health Statistics and Quality, Substance Abuse and Mental Health Services Administration, Treatment Episode Data Set (TEDS). Data received through 03.16.18.

Table 2.14b. Source of income support among admissions aged 18 years and older, by primary substance use: Percent distribution, 2016

Source of income support	All admissions aged 18 years and older	Primary substance at admission													
		Alcohol		Opiates		Cocaine		Marijuana/hashish	Methamphetamine/amphetamines	Tranquilizers	Sedatives	Hallucinogens	PCP	Inhalants	Other/none specified
		Alcohol only	With secondary drug	Heroin	Other opiates	Smoked cocaine	Other route								
Total admissions aged 18 years and over	1,633,185	310,106	235,998	444,295	133,293	50,848	32,003	178,513	175,551	16,644	2,851	1,747	4,859	795	45,682
Source of income support															
None	35.7	29.2	33.4	41.0	32.3	35.3	33.3	29.7	49.1	36.2	20.8	42.6	38.5	52.7	34.5
Wages/salary	29.4	40.9	30.4	19.6	32.5	14.7	29.0	37.7	25.8	21.5	15.7	26.1	20.2	19.8	34.4
Public assistance	9.5	6.1	9.6	12.4	8.7	13.8	10.8	10.1	6.1	10.1	3.3	7.3	16.9	4.3	9.4
Disability	6.5	6.7	6.3	6.7	7.1	12.7	6.0	4.2	5.9	5.6	3.5	7.6	6.8	8.9	7.0
Retirement/pension	0.8	2.1	0.8	0.3	0.6	0.7	0.5	0.3	0.4	0.5	0.5	0.2	0.2	0.4	1.5
Other	18.0	15.0	19.5	20.0	18.8	22.7	20.5	18.0	12.7	26.0	56.1	16.1	17.4	14.0	13.2
Total	100.0	100.0	100.0	100.0	100.0	100.0	100.0	100.0	100.0	100.0	100.0	100.0	100.0	100.0	100.0
No. of admissions	985,179	197,884	152,676	280,868	71,356	31,431	21,069	109,161	86,347	11,320	1,651	983	3,046	516	16,871

NOTES: Based on administrative data reported to TEDS by all reporting states and jurisdictions. The data items in this table are Supplemental Data items, which are reported at each state's option. Percentages may not sum to 100 percent due to rounding. Admissions for which values were not collected, unknown, or missing are excluded from the percentage base (denominator).

SOURCE: Center for Behavioral Health Statistics and Quality, Substance Abuse and Mental Health Services Administration, Treatment Episode Data Set (TEDS). Data received through 03.16.18.

Table 2.15a. Type of health insurance and expected/actual primary source of payment among admissions aged 12 years and older, by primary substance use: Number, 2016

Type of health insurance and expected/actual primary source of payment	All admissions	Primary substance at admission													
		Alcohol		Opiates		Cocaine		Marijuana/hashish	Methamphetamine/amphetamines	Tranquilizers	Sedatives	Hallucinogens	PCP	Inhalants	Other/none specified
		Alcohol only	With secondary drug	Heroin	Other opiates	Smoked cocaine	Other route								
Total	1,699,261	312,497	240,493	445,443	134,085	50,970	32,417	228,391	178,547	17,509	2,970	1,986	4,868	885	48,200
Type of health insurance															
Private insurance	66,429	22,318	11,274	9,188	4,767	556	850	9,448	5,847	839	93	104	28	36	1,081
Medicare	14,203	3,303	1,670	5,147	1,154	500	221	783	727	168	20	5	39	13	453
Medicaid	288,670	34,782	27,538	111,944	28,161	8,454	4,572	35,516	19,368	3,339	218	376	1,349	241	12,812
HMO	11,128	4,005	1,767	2,386	683	156	127	857	871	103	8	12	19	4	130
Other	45,053	10,336	5,599	12,426	3,554	891	707	5,631	4,371	403	46	46	89	19	935
None	270,878	60,351	42,126	49,338	18,215	6,713	4,660	37,032	42,238	2,272	291	300	650	161	6,531
No. of admissions	696,361	135,095	89,974	190,429	56,534	17,270	11,137	89,267	73,422	7,124	676	843	2,174	474	21,942
Expected/actual primary source of payment¹															
Self-pay	62,825	24,067	12,745	8,411	3,499	534	600	6,295	5,188	321	46	55	38	12	1,014
Private insurance	47,316	14,615	7,478	7,083	4,039	416	648	7,124	3,840	704	72	79	27	28	1,163
Medicare	11,090	2,338	1,201	4,079	1,295	371	175	779	356	100	9	8	16	10	353
Medicaid	257,261	39,648	31,306	79,714	26,301	7,386	3,615	34,152	19,382	2,244	204	354	938	237	11,780
Other government payments	194,482	38,100	23,760	46,756	11,832	5,840	3,889	29,137	28,213	1,861	206	254	953	133	3,548
Workers compensation	66	13	11	14	10	--	2	6	10	--	--	--	--	--	--
No charge	20,376	2,389	2,577	4,112	1,374	725	354	3,289	4,476	136	44	33	109	13	745
Other	46,220	10,686	6,422	5,889	3,415	1,025	800	7,269	8,132	386	39	63	95	29	1,970
No. of admissions	639,636	131,856	85,500	156,058	51,765	16,297	10,083	88,051	69,597	5,752	620	846	2,176	462	20,573

-- Quantity is zero.

¹ This information is collected at admission and may not correspond to the actual source of payment.

NOTES: Based on administrative data reported to TEDS by all reporting states and jurisdictions. The data items in this table are Supplemental Data items, which are reported at each state's option.

SOURCE: Center for Behavioral Health Statistics and Quality, Substance Abuse and Mental Health Services Administration, Treatment Episode Data Set (TEDS). Data received through 03.16.18.

**Table 2.15b. Type of health insurance and expected/actual primary source of payment among admissions aged 12 years and older, by primary substance use:
Percent distribution, 2016**

Type of health insurance and expected/actual primary source of payment	All admissions	Primary substance at admission													
		Alcohol		Opiates		Cocaine		Marijuana/hashish	Methamphetamine/amphetamines	Tranquilizers	Sedatives	Hallucinogens	PCP	Inhalants	Other/none specified
		Alcohol only	With secondary drug	Heroin	Other opiates	Smoked cocaine	Other route								
Total	1,699,261	312,497	240,493	445,443	134,085	50,970	32,417	228,391	178,547	17,509	2,970	1,986	4,868	885	48,200
Type of health insurance															
Private insurance	9.5	16.5	12.5	4.8	8.4	3.2	7.6	10.6	8.0	11.8	13.8	12.3	1.3	7.6	4.9
Medicare	2.0	2.4	1.9	2.7	2.0	2.9	2.0	0.9	1.0	2.4	3.0	0.6	1.8	2.7	2.1
Medicaid	41.5	25.7	30.6	58.8	49.8	49.0	41.1	39.8	26.4	46.9	32.2	44.6	62.1	50.8	58.4
HMO	1.6	3.0	2.0	1.3	1.2	0.9	1.1	1.0	1.2	1.4	1.2	1.4	0.9	0.8	0.6
Other	6.5	7.7	6.2	6.5	6.3	5.2	6.3	6.3	6.0	5.7	6.8	5.5	4.1	4.0	4.3
None	38.9	44.7	46.8	25.9	32.2	38.9	41.8	41.5	57.5	31.9	43.0	35.6	29.9	34.0	29.8
Total	100.0	100.0	100.0	100.0	100.0	100.0	100.0	100.0	100.0	100.0	100.0	100.0	100.0	100.0	100.0
No. of admissions	696,361	135,095	89,974	190,429	56,534	17,270	11,137	89,267	73,422	7,124	676	843	2,174	474	21,942
Expected/actual primary source of payment¹															
Self-pay	9.8	18.3	14.9	5.4	6.8	3.3	6.0	7.1	7.5	5.6	7.4	6.5	1.7	2.6	4.9
Private insurance	7.4	11.1	8.7	4.5	7.8	2.6	6.4	8.1	5.5	12.2	11.6	9.3	1.2	6.1	5.7
Medicare	1.7	1.8	1.4	2.6	2.5	2.3	1.7	0.9	0.5	1.7	1.5	0.9	0.7	2.2	1.7
Medicaid	40.2	30.1	36.6	51.1	50.8	45.3	35.9	38.8	27.8	39.0	32.9	41.8	43.1	51.3	57.3
Other government payments	30.4	28.9	27.8	30.0	22.9	35.8	38.6	33.1	40.5	32.4	33.2	30.0	43.8	28.8	17.2
Workers compensation	*	*	*	*	*	--	*	*	*	--	--	--	--	--	--
No charge	3.2	1.8	3.0	2.6	2.7	4.4	3.5	3.7	6.4	2.4	7.1	3.9	5.0	2.8	3.6
Other	7.2	8.1	7.5	3.8	6.6	6.3	7.9	8.3	11.7	6.7	6.3	7.4	4.4	6.3	9.6
Total	100.0	100.0	100.0	100.0	100.0	100.0	100.0	100.0	100.0	100.0	100.0	100.0	100.0	100.0	100.0
No. of admissions	639,636	131,856	85,500	156,058	51,765	16,297	10,083	88,051	69,597	5,752	620	846	2,176	462	20,573

-- Quantity is zero; * Less than 0.05 percent.

¹ This information is collected at admission and may not correspond to the actual source of payment.

NOTES: Based on administrative data reported to TEDS by all reporting states and jurisdictions. The data items in this table are Supplemental Data items, which are reported at each state's option. Percentages may not sum to 100 percent due to rounding. Admissions for which values were not collected, unknown, or missing are excluded from the percentage base (denominator).

SOURCE: Center for Behavioral Health Statistics and Quality, Substance Abuse and Mental Health Services Administration, Treatment Episode Data Set (TEDS). Data received through 03.16.18.

Table 2.16a. Arrests in 30 days prior to admission and days waiting to enter treatment among admissions aged 12 years and older, by primary substance use: Number, 2016

Arrests in 30 days prior to admission and days waiting to enter treatment		Primary substance at admission														
		Alcohol		Opiates		Cocaine		Mari- juana/ hashish	Metham- phetamine/ amphet- amines	Tran- quil- izers	Seda- tives	Hallu- cino- gens	PCP	Inhal- ants	Other/ none/ speci- fied	
		Alcohol only	With second- ary drug	Heroin	Other opiates	Smoked cocaine	Other route									
Total	1,699,261	312,497	240,493	445,443	134,085	50,970	32,417	228,391	178,547	17,509	2,970	1,986	4,868	885	48,200	
Arrests in 30 days prior to admission																
None	1,381,841	262,651	188,237	358,278	112,048	44,281	28,456	196,821	142,401	13,880	2,325	1,683	4,267	723	25,790	
1 (once)	101,516	17,484	14,469	22,787	6,139	2,579	1,781	16,180	16,673	1,084	142	155	340	89	1,614	
2 or more times	16,575	2,728	2,372	4,047	1,104	479	324	2,172	2,590	162	30	26	85	20	436	
No. of admissions	1,499,932	282,863	205,078	385,112	119,291	47,339	30,561	215,173	161,664	15,126	2,497	1,864	4,692	832	27,840	
Days waiting to enter treatment																
None	642,847	124,723	79,938	158,091	52,675	17,272	9,793	85,678	90,085	5,443	859	797	1,791	331	15,371	
1-7 days	187,243	32,241	22,038	63,507	14,181	4,805	3,000	22,906	19,045	1,974	167	198	480	92	2,609	
8-14 days	48,150	8,735	6,895	11,392	3,730	1,274	793	7,444	6,479	428	59	48	101	39	733	
15-30 days	37,520	6,314	5,257	8,447	2,682	950	666	6,047	5,927	339	46	30	74	40	701	
More than 30 days	26,264	3,960	3,679	5,881	1,967	667	430	3,979	4,363	187	23	20	32	84	992	
No. of admissions	942,024	175,973	117,807	247,318	75,235	24,968	14,682	126,054	125,899	8,371	1,154	1,093	2,478	586	20,406	

NOTES: Based on administrative data reported to TEDS by all reporting states and jurisdictions. The data items in this table are Supplemental Data Set items, which are reported at each state's option.

SOURCE: Center for Behavioral Health Statistics and Quality, Substance Abuse and Mental Health Services Administration, Treatment Episode Data Set (TEDS). Data received through 03.16.18.

**Table 2.16b. Arrests in 30 days prior to admission and days waiting to enter treatment among admissions aged 12 years and older, by primary substance use:
Percent distribution, 2016**

Arrests in 30 days prior to admission and days waiting to enter treatment	All admis- sions	Primary substance at admission													
		Alcohol		Opiates		Cocaine		Mari- juana/ hashish	Metham- phetamine/ amphet- amines	Tran- quil- izers	Seda- tives	Hallu- cino- gens	PCP	Inhal- ants	Other/ none speci- fied
		Alcohol only	With second- ary drug	Heroin	Other opiates	Smoked cocaine	Other route								
Total	1,699,261	312,497	240,493	445,443	134,085	50,970	32,417	228,391	178,547	17,509	2,970	1,986	4,868	885	48,200
Arrests in 30 days prior to admission															
None	92.1	92.9	91.8	93.0	93.9	93.5	93.1	91.5	88.1	91.8	93.1	90.3	90.9	86.9	92.6
1 (once)	6.8	6.2	7.1	5.9	5.1	5.4	5.8	7.5	10.3	7.2	5.7	8.3	7.2	10.7	5.8
2 or more times	1.1	1.0	1.2	1.1	0.9	1.0	1.1	1.0	1.6	1.1	1.2	1.4	1.8	2.4	1.6
Total	100.0	100.0	100.0	100.0	100.0	100.0	100.0	100.0	100.0	100.0	100.0	100.0	100.0	100.0	100.0
No. of admissions	1,499,932	282,863	205,078	385,112	119,291	47,339	30,561	215,173	161,664	15,126	2,497	1,864	4,692	832	27,840
Days waiting to enter treatment															
None	68.2	70.9	67.9	63.9	70.0	69.2	66.7	68.0	71.6	65.0	74.4	72.9	72.3	56.5	75.3
1-7 days	19.9	18.3	18.7	25.7	18.8	19.2	20.4	18.2	15.1	23.6	14.5	18.1	19.4	15.7	12.8
8-14 days	5.1	5.0	5.9	4.6	5.0	5.1	5.4	5.9	5.1	5.1	5.1	4.4	4.1	6.7	3.6
15-30 days	4.0	3.6	4.5	3.4	3.6	3.8	4.5	4.8	4.7	4.0	4.0	2.7	3.0	6.8	3.4
More than 30 days	2.8	2.3	3.1	2.4	2.6	2.7	2.9	3.2	3.5	2.2	2.0	1.8	1.3	14.3	4.9
Total	100.0	100.0	100.0	100.0	100.0	100.0	100.0	100.0	100.0	100.0	100.0	100.0	100.0	100.0	100.0
No. of admissions	942,024	175,973	117,807	247,318	75,235	24,968	14,682	126,054	125,899	8,371	1,154	1,093	2,478	586	20,406

NOTES: Based on administrative data reported to TEDS by all reporting states and jurisdictions. The data items in this table are Supplemental Data Set items, which are reported at each state's option. Percentages may not sum to 100 percent due to rounding. Admissions for which values were not collected, unknown, or missing are excluded from the percentage base (denominator).

SOURCE: Center for Behavioral Health Statistics and Quality, Substance Abuse and Mental Health Services Administration, Treatment Episode Data Set (TEDS). Data received through 03.16.18.

Table 2.17a. Frequency of attendance at self-help programs among admissions aged 12 years and older, by primary substance use: Number, 2016

Frequency of attendance at self-help programs	All admissions	Primary substance at admission													
		Alcohol		Opiates		Cocaine		Marijuana/hashish	Methamphetamine/amphetamines	Tranquilizers	Sedatives	Hallucinogens	PCP	Inhalants	Other/none specified
		Alcohol only	With secondary drug	Heroin	Other opiates	Smoked cocaine	Other route								
Total	1,699,261	312,497	240,493	445,443	134,085	50,970	32,417	228,391	178,547	17,509	2,970	1,986	4,868	885	48,200
None in the past month	961,106	191,686	134,486	233,301	79,760	28,606	20,194	158,053	79,939	9,774	1,697	1,222	2,930	496	18,962
1-3 times in the past month	81,800	14,725	11,791	23,895	7,109	2,789	1,577	7,378	9,628	895	110	135	251	79	1,438
4-7 times in the past month	54,136	10,418	7,903	15,690	4,414	1,866	992	4,671	6,475	518	62	62	157	30	878
8-30 times in the past month	113,444	20,678	18,501	33,877	9,971	4,354	2,281	8,963	11,178	1,209	165	152	312	88	1,715
Some attendance in the past month, but frequency unknown	76,116	12,248	12,251	23,844	9,089	4,000	2,341	4,822	2,314	1,036	74	73	194	40	3,790
No. of admissions	1,286,602	249,755	184,932	330,607	110,343	41,615	27,385	183,887	109,534	13,432	2,108	1,644	3,844	733	26,783

NOTES: Based on administrative data reported to TEDS by all reporting states and jurisdictions. The data items in this table are Supplemental Data items, which are reported at each state's option.

SOURCE: Center for Behavioral Health Statistics and Quality, Substance Abuse and Mental Health Services Administration, Treatment Episode Data Set (TEDS). Data received through 03.16.18.

Table 2.17b. Frequency of attendance at self-help programs among admissions aged 12 years and older, by primary substance use: Percent distribution, 2016

Frequency of attendance at self-help programs	All admissions	Primary substance at admission													
		Alcohol		Opiates		Cocaine		Marijuana/hashish	Methamphetamine/amphetamines	Tranquilizers	Sedatives	Hallucinogens	PCP	Inhalants	Other/none specified
		Alcohol only	With secondary drug	Heroin	Other opiates	Smoked cocaine	Other route								
Total	1,699,261	312,497	240,493	445,443	134,085	50,970	32,417	228,391	178,547	17,509	2,970	1,986	4,868	885	48,200
None in the past month	74.7	76.7	72.7	70.6	72.3	68.7	73.7	86.0	73.0	72.8	80.5	74.3	76.2	67.7	70.8
1-3 times in the past month	6.4	5.9	6.4	7.2	6.4	6.7	5.8	4.0	8.8	6.7	5.2	8.2	6.5	10.8	5.4
4-7 times in the past month	4.2	4.2	4.3	4.7	4.0	4.5	3.6	2.5	5.9	3.9	2.9	3.8	4.1	4.1	3.3
8-30 times in the past month	8.8	8.3	10.0	10.2	9.0	10.5	8.3	4.9	10.2	9.0	7.8	9.2	8.1	12.0	6.4
Some attendance in the past month, but frequency unknown	5.9	4.9	6.6	7.2	8.2	9.6	8.5	2.6	2.1	7.7	3.5	4.4	5.0	5.5	14.2
Total	100.0	100.0	100.0	100.0	100.0	100.0	100.0	100.0	100.0	100.0	100.0	100.0	100.0	100.0	100.0
No. of admissions	1,286,602	249,755	184,932	330,607	110,343	41,615	27,385	183,887	109,534	13,432	2,108	1,644	3,844	733	26,783

NOTES: Based on administrative data reported to TEDS by all reporting states and jurisdictions. The data items in this table are Supplemental Data items, which are reported at each state's option. Percentages may not sum to 100 percent due to rounding. Admissions for which values were not collected, unknown, or missing are excluded from the percentage base (denominator).

SOURCE: Center for Behavioral Health Statistics and Quality, Substance Abuse and Mental Health Services Administration, Treatment Episode Data Set (TEDS). Data received through 03.16.18.

Table 2.18. Admissions aged 12 years and older, by primary, secondary, and tertiary detailed drug: Number and percent distribution, 2016

Detailed drug	Number				Percent distribution			
	Total ¹	Primary	Secondary	Tertiary	Total ¹	Primary	Secondary	Tertiary
Admissions reporting detailed drug(s)	1,355,754	765,331	413,574	176,849	100.0	100.0	100.0	100.0
Alcohol	382,269	274,415	75,864	31,990	28.2	35.9	18.3	18.1
Marijuana/hashish	248,458	97,468	103,497	47,493	18.3	12.7	25.0	26.9
Cocaine	163,979	41,464	90,463	32,052	12.1	5.4	21.9	18.1
Crack	68,812	22,047	36,253	10,512	5.1	2.9	8.8	5.9
Other cocaine	95,167	19,417	54,210	21,540	7.0	2.5	13.1	12.2
Opiates	364,317	277,071	64,194	23,052	26.9	36.2	15.5	13.0
Heroin	248,557	214,100	26,413	8,044	18.3	28.0	6.4	4.5
Other opiates or synthetics	65,855	37,193	20,733	7,929	4.9	4.9	5.0	4.5
Oxycodone (Oxycontin, Percocet)	29,691	16,893	9,744	3,054	2.2	2.2	2.4	1.7
Hydrocodone (Vicodin)	5,008	2,537	1,727	744	0.4	0.3	0.4	0.4
Non-prescription methadone	4,245	1,544	1,657	1,044	0.3	0.2	0.4	0.6
Hydromorphone (Dilaudid)	2,516	1,614	686	216	0.2	0.2	0.2	0.1
Buprenorphine	6,718	2,325	2,648	1,745	0.5	0.3	0.6	1.0
Codeine	1,262	682	410	170	0.1	0.1	0.1	0.1
Tramadol (Ultram)	257	137	91	29	*	*	*	*
Meperidine (Demerol)	107	15	38	54	*	*	*	*
Propoxyphene (Darvon)	39	22	9	8	*	*	*	*
Pentazocine (Talwin)	62	9	38	15	*	*	*	*
Stimulants	89,173	50,687	26,648	11,838	6.6	6.6	6.4	6.7
Methamphetamine/speed	76,768	46,642	22,064	8,062	5.7	6.1	5.3	4.6
Amphetamines	4,937	2,121	1,576	1,240	0.4	0.3	0.4	0.7
MDMA (Ecstasy)	3,074	550	1,260	1,264	0.2	0.1	0.3	0.7
Other stimulants	2,271	626	923	722	0.2	0.1	0.2	0.4
Other amphetamines	1,979	710	754	515	0.1	0.1	0.2	0.3
Methylphenidate (Ritalin)	144	38	71	35	*	*	*	*
Tranquilizers	59,333	9,611	31,834	17,888	4.4	1.3	7.7	10.1
Alprazolam (Xanax)	33,980	5,673	18,654	9,653	2.5	0.7	4.5	5.5
Other benzodiazepines	19,157	2,957	9,863	6,337	1.4	0.4	2.4	3.6
Diazepam (Valium)	4,184	561	2,280	1,343	0.3	0.1	0.6	0.8
Clonazepam (Klonopin, Rivotril)	1,286	211	710	365	0.1	*	0.2	0.2
Lorazepam (Ativan)	343	90	174	79	*	*	*	*
Other tranquilizers	292	77	122	93	*	*	*	0.1
Chlordiazepoxide (Librium)	37	7	17	13	*	*	*	*
Clorazepate (Tranxene)	6	4	2	--	*	*	*	--
Flunitrazepam (Rohypnol)	9	6	3	--	*	*	*	--
Meprobamate (Miltown)	13	8	--	5	*	*	--	*
Flurazepam (Dalmane)	2	--	2	--	*	--	*	--
Triazolam (Halcion)	24	17	7	--	*	*	*	--

Continued. See notes at end of table.

Table 2.18. Admissions aged 12 years and older, by primary, secondary, and tertiary detailed drug: Number and percent distribution, 2016 (continued)

Detailed drug	Number				Percent distribution			
	Total ¹	Primary	Secondary	Tertiary	Total ¹	Primary	Secondary	Tertiary
Sedatives/hypnotics	3,806	1,414	1,415	977	0.3	0.2	0.3	0.6
Other sedatives	--	--	--	--	--	--	--	--
Other non-barbiturate sedatives	2,494	586	1,120	788	0.2	0.1	0.3	0.4
Other barbiturate sedatives	1,229	806	257	166	0.1	0.1	0.1	0.1
Phenobarbital	57	12	26	19	*	*	*	*
Methaqualone	13	3	10	--	*	*	*	--
Ethchlorvynol (Placidyl)	9	3	2	4	*	*	*	*
Secobarbital/amobarbital (Tuinal)	--	--	--	--	--	--	--	--
Secobarbital (Seconal)	--	--	--	--	--	--	--	--
Glutethimide (Doriden)	4	4	--	--	*	*	--	--
Hallucinogens	4,044	861	1,451	1,732	0.3	0.1	0.4	1.0
Other hallucinogens	3,089	728	1,089	1,272	0.2	0.1	0.3	0.7
LSD	955	133	362	460	0.1	*	0.1	0.3
PCP/PCP combinations	5,583	2,737	1,682	1,164	0.4	0.4	0.4	0.7
Inhalants	1,030	421	333	276	0.1	0.1	0.1	0.2
Other inhalants	569	172	213	184	*	*	0.1	0.1
Aerosols	432	241	111	80	*	*	*	*
Solvents	18	5	5	8	*	*	*	*
Anesthetics	5	3	2	--	*	*	*	--
Nitrites	6	--	2	4	*	--	*	*
Other	33,762	9,182	16,193	8,387	2.5	1.2	3.9	4.7
Other drugs	31,781	8,501	15,438	7,842	2.3	1.1	3.7	4.4
Other over-the-counter	1,106	414	397	295	0.1	0.1	0.1	0.2
Ketamine	557	208	182	167	*	*	*	0.1
GHB/GBL	225	31	144	50	*	*	*	*
Diphenhydramine	87	24	30	33	*	*	*	*
Diphenylhydantoin/phenytoin (Dilantin)	6	4	2	--	*	*	*	--

-- Quantity is zero; * Less than 0.05 percent.

¹ Admissions can report up to three substances of use, so in the total column an individual admission may be counted up to three times.

NOTES: Based on administrative data reported to TEDS by all reporting states and jurisdictions. The data items in this table are Supplemental Data Set items, which are reported at each state's option. Percentages may not sum to 100 percent due to rounding.

Admissions for which values were not collected, unknown, or missing are excluded from the percentage base (denominator).

SOURCE: Center for Behavioral Health Statistics and Quality, Substance Abuse and Mental Health Services Administration, Treatment Episode Data Set (TEDS). Data received through 03.16.18.

Table 3.1a. Admissions aged 12 to 14 years, by primary substance use: Number, 2006-2016

<i>Primary substance</i>	2006	2007	2008	2009	2010	2011	2012	2013	2014	2015	2016
Total admissions aged 12-14 years	22,732	23,542	25,762	24,823	22,907	24,173	21,502	18,184	13,453	11,261	10,559
Marijuana/hashish	15,320	15,115	16,595	17,198	16,356	17,660	16,072	13,877	10,434	8,732	8,033
Alcohol	4,392	4,703	5,174	4,591	3,602	3,498	3,090	2,363	1,603	1,269	1,146
Alcohol only	2,098	2,362	2,621	2,375	1,699	1,756	1,618	1,205	758	598	526
Alcohol w/ secondary drug	2,294	2,341	2,553	2,216	1,903	1,742	1,472	1,158	845	671	620
Stimulants	679	894	962	419	738	602	251	249	223	188	285
Methamphetamine	516	296	159	173	162	172	185	201	177	154	249
Other amphetamines	73	89	95	106	172	94	49	39	36	26	27
Other stimulants	90	509	708	140	404	336	17	9	10	8	9
Cocaine	313	260	184	128	93	90	77	70	48	29	41
Smoked cocaine	126	74	36	35	39	18	28	30	16	7	8
Non-smoked cocaine	187	186	148	93	54	72	49	40	32	22	33
Opiates	154	196	284	314	304	302	252	213	165	101	115
Heroin	44	46	56	49	50	68	57	55	48	26	28
Other opiates/synthetics	110	150	228	265	254	234	195	158	117	75	87
Non-RX methadone	9	8	8	5	7	4	3	9	5	1	1
Other opiates/synthetics	101	142	220	260	247	230	192	149	112	74	86
Other drugs	621	714	699	691	569	560	514	352	258	302	301
Tranquilizers	66	79	96	93	105	75	72	50	37	39	72
Benzodiazepine	60	67	85	79	93	63	61	44	30	34	70
Other tranquilizers	6	12	11	14	12	12	11	6	7	5	2
Inhalants	207	220	209	206	170	141	91	66	33	28	34
Hallucinogens	30	43	31	48	31	46	51	36	31	35	29
Sedatives/hypnotics	58	76	74	59	45	41	33	24	9	10	17
Barbiturates	6	9	7	2	11	5	1	2	--	1	2
Other sedatives/hypnotics	52	67	67	57	34	36	32	22	9	9	15
Over-the-counter	92	81	62	85	46	62	57	54	48	47	43
PCP	6	6	8	7	1	4	1	5	2	2	--
Other	162	209	219	193	171	191	209	117	98	141	106
None reported	1,253	1,660	1,864	1,482	1,245	1,461	1,246	1,060	722	640	638

-- Quantity is zero

NOTE: Based on administrative data reported to TEDS by all reporting states and jurisdictions.

SOURCE: Center for Behavioral Health Statistics and Quality, Substance Abuse and Mental Health Services Administration, Treatment Episode Data Set (TEDS). Data received through 03.16.18.

Table 3.1b. Admissions aged 12 to 14 years, by primary substance use: Percent distribution, 2006-2016

<i>Primary substance</i>	<i>2006</i>	<i>2007</i>	<i>2008</i>	<i>2009</i>	<i>2010</i>	<i>2011</i>	<i>2012</i>	<i>2013</i>	<i>2014</i>	<i>2015</i>	<i>2016</i>
Total	100.0	100.0	100.0	100.0	100.0	100.0	100.0	100.0	100.0	100.0	100.0
Marijuana/hashish	67.4	64.2	64.4	69.3	71.4	73.1	74.7	76.3	77.6	77.5	76.1
Alcohol	19.3	20.0	20.1	18.5	15.7	14.5	14.4	13.0	11.9	11.3	10.9
Alcohol only	9.2	10.0	10.2	9.6	7.4	7.3	7.5	6.6	5.6	5.3	5.0
Alcohol w/ secondary drug	10.1	9.9	9.9	8.9	8.3	7.2	6.8	6.4	6.3	6.0	5.9
Stimulants	3.0	3.8	3.7	1.7	3.2	2.5	1.2	1.4	1.7	1.7	2.7
Methamphetamine	2.3	1.3	0.6	0.7	0.7	0.7	0.9	1.1	1.3	1.4	2.4
Other amphetamines	0.3	0.4	0.4	0.4	0.8	0.4	0.2	0.2	0.3	0.2	0.3
Other stimulants	0.4	2.2	2.7	0.6	1.8	1.4	0.1	*	0.1	0.1	0.1
Cocaine	1.4	1.1	0.7	0.5	0.4	0.4	0.4	0.4	0.4	0.3	0.4
Smoked cocaine	0.6	0.3	0.1	0.1	0.2	0.1	0.1	0.2	0.1	0.1	0.1
Non-smoked cocaine	0.8	0.8	0.6	0.4	0.2	0.3	0.2	0.2	0.2	0.2	0.3
Opiates	0.7	0.8	1.1	1.3	1.3	1.2	1.2	1.2	1.2	0.9	1.1
Heroin	0.2	0.2	0.2	0.2	0.2	0.3	0.3	0.3	0.4	0.2	0.3
Other opiates/synthetics	0.5	0.6	0.9	1.1	1.1	1.0	0.9	0.9	0.9	0.7	0.8
Non-RX methadone	*	*	*	*	*	*	*	*	*	*	*
Other opiates/synthetics	0.4	0.6	0.9	1.0	1.1	1.0	0.9	0.8	0.8	0.7	0.8
Other drugs	2.7	3.0	2.7	2.8	2.5	2.3	2.4	1.9	1.9	2.7	2.9
Tranquilizers	0.3	0.3	0.4	0.4	0.5	0.3	0.3	0.3	0.3	0.3	0.7
Benzodiazepine	0.3	0.3	0.3	0.3	0.4	0.3	0.3	0.2	0.2	0.3	0.7
Other tranquilizers	*	0.1	*	0.1	0.1	*	0.1	*	0.1	*	*
Inhalants	0.9	0.9	0.8	0.8	0.7	0.6	0.4	0.4	0.2	0.2	0.3
Hallucinogens	0.1	0.2	0.1	0.2	0.1	0.2	0.2	0.2	0.2	0.3	0.3
Sedatives/hypnotics	0.3	0.3	0.3	0.2	0.2	0.2	0.2	0.1	0.1	0.1	0.2
Barbiturates	*	*	*	*	*	*	*	*	--	*	*
Other sedatives/hypnotics	0.2	0.3	0.3	0.2	0.1	0.1	0.1	0.1	0.1	0.1	0.1
Over-the-counter	0.4	0.3	0.2	0.3	0.2	0.3	0.3	0.3	0.4	0.4	0.4
PCP	*	*	*	*	*	*	*	*	*	*	--
Other	0.7	0.9	0.9	0.8	0.7	0.8	1.0	0.6	0.7	1.3	1.0
None reported	5.5	7.1	7.2	6.0	5.4	6.0	5.8	5.8	5.4	5.7	6.0

-- Quantity is zero; * Less than 0.05 percent.

NOTES: Based on administrative data reported to TEDS by all reporting states and jurisdictions. Percentages may not sum to 100 percent due to rounding. Admissions for which values were not collected, unknown, or missing are excluded from the percentage base (denominator).

SOURCE: Center for Behavioral Health Statistics and Quality, Substance Abuse and Mental Health Services Administration, Treatment Episode Data Set (TEDS). Data received through 03.16.18.

Table 3.2a. Admissions aged 15 to 17 years, by primary substance use: Number, 2006-2016

<i>Primary substance</i>	<i>2006</i>	<i>2007</i>	<i>2008</i>	<i>2009</i>	<i>2010</i>	<i>2011</i>	<i>2012</i>	<i>2013</i>	<i>2014</i>	<i>2015</i>	<i>2016</i>
Total admissions aged 15-17 years	123,231	121,859	131,413	131,419	118,266	120,890	102,010	85,622	66,847	58,468	55,517
Marijuana/hashish	81,250	80,560	91,509	94,258	86,987	90,912	76,956	64,518	50,626	44,035	41,845
Alcohol	24,648	25,521	25,078	23,349	18,515	16,318	13,378	10,631	7,704	6,214	5,740
Alcohol only	9,230	9,690	9,155	8,628	6,329	5,717	4,595	3,537	2,384	2,074	1,865
Alcohol w/ secondary drug	15,418	15,831	15,923	14,721	12,186	10,601	8,783	7,094	5,320	4,140	3,875
Stimulants	5,794	4,467	3,042	2,774	2,970	3,087	2,889	3,159	2,767	2,426	2,785
Methamphetamine	5,021	3,513	2,043	1,842	1,881	2,038	2,372	2,756	2,418	2,132	2,507
Other amphetamines	536	608	627	779	861	723	441	350	308	243	213
Other stimulants	237	346	372	153	228	326	76	53	41	51	65
Cocaine	3,974	3,094	2,462	1,362	1,113	1,087	847	579	481	449	495
Smoked cocaine	1,233	840	730	445	284	283	213	202	119	101	114
Non-smoked cocaine	2,741	2,254	1,732	917	829	804	634	377	362	348	381
Opiates	2,484	2,627	3,571	4,362	4,251	4,441	3,846	3,332	2,673	2,258	1,825
Heroin	1,182	1,097	1,302	1,552	1,420	1,554	1,649	1,809	1,606	1,397	1,120
Other opiates/synthetics	1,302	1,530	2,269	2,810	2,831	2,887	2,197	1,523	1,067	861	705
Non-RX methadone	43	50	71	63	55	42	31	19	22	18	4
Other opiates/synthetics	1,259	1,480	2,198	2,747	2,776	2,845	2,166	1,504	1,045	843	701
Other drugs	2,172	2,408	2,573	2,717	2,376	2,481	2,286	1,964	1,455	1,621	1,840
Tranquilizers	349	518	553	730	664	703	527	405	373	498	793
Benzodiazepine	311	454	496	666	616	662	484	383	354	480	782
Other tranquilizers	38	64	57	64	48	41	43	22	19	18	11
Inhalants	261	270	324	334	266	257	154	117	61	50	56
Hallucinogens	288	369	392	391	283	315	322	309	236	244	210
Sedatives/hypnotics	249	344	312	303	217	159	120	97	69	100	102
Barbiturates	34	42	54	59	39	23	16	12	9	16	9
Other sedatives/hypnotics	215	302	258	244	178	136	104	85	60	84	93
Over-the-counter	321	276	283	338	353	258	259	273	204	133	129
PCP	95	61	60	51	35	44	43	16	13	16	9
Other	609	570	649	570	558	745	861	747	499	580	541
None reported	2,909	3,182	3,178	2,597	2,054	2,564	1,808	1,439	1,141	1,465	987

NOTE: Based on administrative data reported to TEDS by all reporting states and jurisdictions.

SOURCE: Center for Behavioral Health Statistics and Quality, Substance Abuse and Mental Health Services Administration, Treatment Episode Data Set (TEDS). Data received through 03.16.18.

Table 3.2b. Admissions aged 15 to 17 years, by primary substance use: Percent distribution, 2006-2016

<i>Primary substance</i>	<i>2006</i>	<i>2007</i>	<i>2008</i>	<i>2009</i>	<i>2010</i>	<i>2011</i>	<i>2012</i>	<i>2013</i>	<i>2014</i>	<i>2015</i>	<i>2016</i>
Total	100.0	100.0	100.0	100.0	100.0	100.0	100.0	100.0	100.0	100.0	100.0
Marijuana/hashish	65.9	66.1	69.6	71.7	73.6	75.2	75.4	75.4	75.7	75.3	75.4
Alcohol	20.0	20.9	19.1	17.8	15.7	13.5	13.1	12.4	11.5	10.6	10.3
Alcohol only	7.5	8.0	7.0	6.6	5.4	4.7	4.5	4.1	3.6	3.5	3.4
Alcohol w/ secondary drug	12.5	13.0	12.1	11.2	10.3	8.8	8.6	8.3	8.0	7.1	7.0
Stimulants	4.7	3.7	2.3	2.1	2.5	2.6	2.8	3.7	4.1	4.1	5.0
Methamphetamine	4.1	2.9	1.6	1.4	1.6	1.7	2.3	3.2	3.6	3.6	4.5
Other amphetamines	0.4	0.5	0.5	0.6	0.7	0.6	0.4	0.4	0.5	0.4	0.4
Other stimulants	0.2	0.3	0.3	0.1	0.2	0.3	0.1	0.1	0.1	0.1	0.1
Cocaine	3.2	2.5	1.9	1.0	0.9	0.9	0.8	0.7	0.7	0.8	0.9
Smoked cocaine	1.0	0.7	0.6	0.3	0.2	0.2	0.2	0.2	0.2	0.2	0.2
Non-smoked cocaine	2.2	1.8	1.3	0.7	0.7	0.7	0.6	0.4	0.5	0.6	0.7
Opiates	2.0	2.2	2.7	3.3	3.6	3.7	3.8	3.9	4.0	3.9	3.3
Heroin	1.0	0.9	1.0	1.2	1.2	1.3	1.6	2.1	2.4	2.4	2.0
Other opiates/synthetics	1.1	1.3	1.7	2.1	2.4	2.4	2.2	1.8	1.6	1.5	1.3
Non-RX methadone	*	*	0.1	*	*	*	*	*	*	*	*
Other opiates/synthetics	1.0	1.2	1.7	2.1	2.3	2.4	2.1	1.8	1.6	1.4	1.3
Other drugs	1.8	2.0	2.0	2.1	2.0	2.1	2.2	2.3	2.2	2.8	3.3
Tranquilizers	0.3	0.4	0.4	0.6	0.6	0.6	0.5	0.5	0.6	0.9	1.4
Benzodiazepine	0.3	0.4	0.4	0.5	0.5	0.5	0.5	0.4	0.5	0.8	1.4
Other tranquilizers	*	0.1	*	*	*	*	*	*	*	*	*
Inhalants	0.2	0.2	0.2	0.3	0.2	0.2	0.2	0.1	0.1	0.1	0.1
Hallucinogens	0.2	0.3	0.3	0.3	0.2	0.3	0.3	0.4	0.4	0.4	0.4
Sedatives/hypnotics	0.2	0.3	0.2	0.2	0.2	0.1	0.1	0.1	0.1	0.2	0.2
Barbiturates	*	*	*	*	*	*	*	*	*	*	*
Other sedatives/hypnotics	0.2	0.2	0.2	0.2	0.2	0.1	0.1	0.1	0.1	0.1	0.2
Over-the-counter	0.3	0.2	0.2	0.3	0.3	0.2	0.3	0.3	0.3	0.2	0.2
PCP	0.1	0.1	*	*	*	*	*	*	*	*	*
Other	0.5	0.5	0.5	0.4	0.5	0.6	0.8	0.9	0.7	1.0	1.0
None reported	2.4	2.6	2.4	2.0	1.7	2.1	1.8	1.7	1.7	2.5	1.8

* Less than 0.05 percent.

NOTES: Based on administrative data reported to TEDS by all reporting states and jurisdictions. Percentages may not sum to 100 percent due to rounding. Admissions for which values were not collected, unknown, or missing are excluded from the percentage base (denominator).

SOURCE: Center for Behavioral Health Statistics and Quality, Substance Abuse and Mental Health Services Administration, Treatment Episode Data Set (TEDS). Data received through 03.16.18.

Table 3.3a. Gender and race/ethnicity among admissions aged 12 to 14 years, by primary substance use: Number, 2016

Gender and race/ethnicity	All admissions aged 12-14 years	Primary substance at admission													
		Alcohol		Opiates		Cocaine		Methamphetamine/amphetamines							Other/none specified
		Alcohol only	With secondary drug	Heroin	Other opiates	Smoked cocaine	Other route	Marijuana/hashish	Tranquilizers	Sedatives	Hallucinogens	PCP	Inhalants		
Total admissions aged 12-14 years	10,559	526	620	28	87	8	33	8,033	276	72	17	29	--	34	796
Gender															
Male	6,416	227	262	11	36	3	11	5,290	63	44	8	13	--	24	424
Female	4,141	299	358	17	51	5	22	2,743	213	28	9	16	--	9	371
No. of admissions	10,557	526	620	28	87	8	33	8,033	276	72	17	29	--	33	795
Race/ethnicity															
White (non-Hispanic)	3,977	153	239	18	64	1	14	2,894	162	31	8	12	--	21	360
Black (non-Hispanic)	1,639	75	28	1	4	2	--	1,363	1	4	--	2	--	2	157
Hispanic origin	2,904	123	158	5	13	1	14	2,419	54	28	5	12	--	6	66
Mexican	1,589	81	99	3	9	--	3	1,316	32	14	3	5	--	5	19
Puerto Rican	146	6	7	--	--	--	1	123	1	2	--	--	--	--	6
Cuban	21	2	2	--	--	--	--	17	--	--	--	--	--	--	--
Other/not specified	1,148	34	50	2	4	1	10	963	21	12	2	7	--	1	41
Other	1,768	167	176	4	5	1	4	1,206	37	8	3	3	--	4	150
American Indian/Alaska Native	320	5	57	--	1	--	1	225	17	1	1	--	--	2	10
Asian/Pacific Islander	673	123	64	--	--	--	--	390	2	3	--	1	--	--	90
Other	775	39	55	4	4	1	3	591	18	4	2	2	--	2	50
No. of admissions	10,288	518	601	28	86	5	32	7,882	254	71	16	29	-	33	733

-- Quantity is zero.

NOTE: Based on administrative data reported to TEDS by all reporting states and jurisdictions.

SOURCE: Center for Behavioral Health Statistics and Quality, Substance Abuse and Mental Health Services Administration, Treatment Episode Data Set (TEDS). Data received through 03.16.18.

Table 3.3b. Gender and race/ethnicity among admissions aged 12 to 14 years, by primary substance use: Percent distribution, 2016

Gender and race/ethnicity	All admissions aged 12-14 years	Primary substance at admission														
		Alcohol		Opiates		Cocaine		Methamphetamine/amphetamines							Other/none specified	
		Alcohol only	With secondary drug	Heroin	Other opiates	Smoked cocaine	Other route	Marijuana/hashish	Tranquilizers	Sedatives	Hallucinogens	PCP	Inhalants	Other/none specified		
Total admissions aged 12-14 years	10,559	526	620	28	87	8	33	8,033	276	72	17	29	--	34	796	
Gender																
Male	60.8	43.2	42.3	39.3	41.4	37.5	33.3	65.9	22.8	61.1	47.1	44.8	--	72.7	53.3	
Female	39.2	56.8	57.7	60.7	58.6	62.5	66.7	34.1	77.2	38.9	52.9	55.2	--	27.3	46.7	
Total	100.0	100.0	100.0	100.0	100.0	100.0	100.0	100.0	100.0	100.0	100.0	100.0	--	100.0	100.0	
No. of admissions	10,557	526	620	28	87	8	33	8,033	276	72	17	29	--	33	795	
Race/ethnicity																
White (non-Hispanic)	38.7	29.5	39.8	64.3	74.4	20.0	43.8	36.7	63.8	43.7	50.0	41.4	--	63.6	49.1	
Black (non-Hispanic)	15.9	14.5	4.7	3.6	4.7	40.0	--	17.3	0.4	5.6	--	6.9	--	6.1	21.4	
Hispanic origin	28.2	23.7	26.3	17.9	15.1	20.0	43.8	30.7	21.3	39.4	31.3	41.4	--	18.2	9.0	
Mexican	15.4	15.6	16.5	10.7	10.5	--	9.4	16.7	12.6	19.7	18.8	17.2	--	15.2	2.6	
Puerto Rican	1.4	1.2	1.2	--	--	--	3.1	1.6	0.4	2.8	--	--	--	--	0.8	
Cuban	0.2	0.4	0.3	--	--	--	--	0.2	--	--	--	--	--	--	--	
Other/not specified	11.2	6.6	8.3	7.1	4.7	20.0	31.3	12.2	8.3	16.9	12.5	24.1	--	3.0	5.6	
Other	17.2	32.2	29.3	14.3	5.8	20.0	12.5	15.3	14.6	11.3	18.8	10.3	--	12.1	20.5	
American Indian/Alaska Native	3.1	1.0	9.5	--	1.2	--	3.1	2.9	6.7	1.4	6.3	--	--	6.1	1.4	
Asian/Pacific Islander	6.5	23.7	10.6	--	--	--	--	4.9	0.8	4.2	--	3.4	--	--	12.3	
Other	7.5	7.5	9.2	14.3	4.7	20.0	9.4	7.5	7.1	5.6	12.5	6.9	--	6.1	6.8	
Total	100.0	100.0	100.0	100.0	100.0	100.0	100.0	100.0	100.0	100.0	100.0	100.0	--	100.0	100.0	
No. of admissions	10,288	518	601	28	86	5	32	7,882	254	71	16	29	--	33	733	

-- Quantity is zero.

NOTES: Based on administrative data reported to TEDS by all reporting states and jurisdictions. Percentages may not sum to 100 percent due to rounding. Admissions for which values were not collected, unknown, or missing are excluded from the percentage base (denominator).

SOURCE: Center for Behavioral Health Statistics and Quality, Substance Abuse and Mental Health Services Administration, Treatment Episode Data Set (TEDS). Data received through 03.16.18.

Table 3.4a. Gender and race/ethnicity among admissions aged 15 to 17 years, by primary substance use: Number, 2016

Gender and race/ethnicity	All admissions aged 15-17 years	Primary substance at admission													
		Alcohol		Opiates		Cocaine		Marijuana/hashish	Methamphetamine/amphetamines	Tranquilizers	Sedatives	Hallucinogens	PCP	Inhalants	Other/none specified
		Alcohol only	With secondary drug	Heroin	Other opiates	Smoked cocaine	Other route								
Total admissions aged 15-17 years	55,517	1,865	3,875	1,120	705	114	381	41,845	2,720	793	102	210	9	56	1,722
Gender															
Male	37,906	1,011	2,183	415	393	68	210	30,601	1,249	471	62	144	6	24	1,069
Female	17,574	851	1,690	705	312	46	171	11,229	1,456	322	40	65	3	32	652
No. of admissions	55,480	1,862	3,873	1,120	705	114	381	41,830	2,705	793	102	209	9	56	1,721
Race/ethnicity															
White (non-Hispanic)	25,205	933	2,012	792	518	68	197	17,649	1,474	477	58	143	4	29	851
Black (non-Hispanic)	8,907	143	244	19	36	12	23	7,928	54	57	7	14	2	4	364
Hispanic origin	14,218	549	901	188	62	22	115	11,184	771	180	27	35	2	10	172
Mexican	7,403	366	503	101	24	13	63	5,680	492	66	16	15	--	4	60
Puerto Rican	948	14	64	31	7	--	7	763	18	27	2	2	--	--	13
Cuban	144	4	10	--	1	--	--	109	10	9	--	--	--	--	1
Other/not specified	5,723	165	324	56	30	9	45	4,632	251	78	9	18	2	6	98
Other	5,998	197	568	106	71	10	43	4,425	329	70	8	15	1	11	144
American Indian/Alaska Native	1,216	50	206	23	19	1	4	766	109	8	1	1	1	10	17
Asian/Pacific Islander	1,141	55	119	14	9	2	7	808	57	12	1	5	--	--	52
Other	3,641	92	243	69	43	7	32	2,851	163	50	6	9	--	1	75
No. of admissions	54,328	1,822	3,725	1,105	687	112	378	41,186	2,628	784	100	207	9	54	1,531

-- Quantity is zero.

NOTE: Based on administrative data reported to TEDS by all reporting states and jurisdictions.

SOURCE: Center for Behavioral Health Statistics and Quality, Substance Abuse and Mental Health Services Administration, Treatment Episode Data Set (TEDS). Data received through 03.16.18.

Table 3.4b. Gender and race/ethnicity among admissions aged 15 to 17 years, by primary substance use: Percent distribution, 2016

Gender and race/ethnicity	All admissions aged 15-17 years	Primary substance at admission													
		Alcohol		Opiates		Cocaine		Methamphetamine/amphetamines							Other/none specified
		Alcohol only	With secondary drug	Heroin	Other opiates	Smoked cocaine	Other route	Marijuana/hashish	Tranquillizers	Sedatives	Hallucinogens	PCP	Inhalants		
Total admissions aged 15-17 years	55,517	1,865	3,875	1,120	705	114	381	41,845	2,720	793	102	210	9	56	1,722
Gender															
Male	68.3	54.3	56.4	37.1	55.7	59.6	55.1	73.2	46.2	59.4	60.8	68.9	66.7	42.9	62.1
Female	31.7	45.7	43.6	62.9	44.3	40.4	44.9	26.8	53.8	40.6	39.2	31.1	33.3	57.1	37.9
Total	100.0	100.0	100.0	100.0	100.0	100.0	100.0	100.0	100.0	100.0	100.0	100.0	100.0	100.0	100.0
No. of admissions	55,480	1,862	3,873	1,120	705	114	381	41,830	2,705	793	102	209	9	56	1,721
Race/ethnicity															
White (non-Hispanic)	46.4	51.2	54.0	71.7	75.4	60.7	52.1	42.9	56.1	60.8	58.0	69.1	44.4	53.7	55.6
Black (non-Hispanic)	16.4	7.8	6.6	1.7	5.2	10.7	6.1	19.2	2.1	7.3	7.0	6.8	22.2	7.4	23.8
Hispanic origin	26.2	30.1	24.2	17.0	9.0	19.6	30.4	27.2	29.3	23.0	27.0	16.9	22.2	18.5	11.2
Mexican	13.6	20.1	13.5	9.1	3.5	11.6	16.7	13.8	18.7	8.4	16.0	7.2	--	7.4	3.9
Puerto Rican	1.7	0.8	1.7	2.8	1.0	--	1.9	1.9	0.7	3.4	2.0	1.0	--	--	0.8
Cuban	0.3	0.2	0.3	--	0.1	--	--	0.3	0.4	1.1	--	--	--	--	0.1
Other/not specified	10.5	9.1	8.7	5.1	4.4	8.0	11.9	11.2	9.6	9.9	9.0	8.7	22.2	11.1	6.4
Other	11.0	10.8	15.2	9.6	10.3	8.9	11.4	10.7	12.5	8.9	8.0	7.2	11.1	20.4	9.4
American Indian/Alaska Native	2.2	2.7	5.5	2.1	2.8	0.9	1.1	1.9	4.1	1.0	1.0	0.5	11.1	18.5	1.1
Asian/Pacific Islander	2.1	3.0	3.2	1.3	1.3	1.8	1.9	2.0	2.2	1.5	1.0	2.4	--	--	3.4
Other	6.7	5.0	6.5	6.2	6.3	6.3	8.5	6.9	6.2	6.4	6.0	4.3	--	1.9	4.9
Total	100.0	100.0	100.0	100.0	100.0	100.0	100.0	100.0	100.0	100.0	100.0	100.0	100.0	100.0	100.0
No. of admissions	54,328	1,822	3,725	1,105	687	112	378	41,186	2,628	784	100	207	9	54	1,531

-- Quantity is zero.

NOTES: Based on administrative data reported to TEDS by all reporting states and jurisdictions. Percentages may not sum to 100 percent due to rounding. Admissions for which values were not collected, unknown, or missing are excluded from the percentage base (denominator).

SOURCE: Center for Behavioral Health Statistics and Quality, Substance Abuse and Mental Health Services Administration, Treatment Episode Data Set (TEDS). Data received through 03.16.18.

Table 3.5a. Age at admission and treatment referral source among admissions aged 12 to 17 years, by primary substance use: Number, 2016

Age at admission and treatment referral source	All admissions aged 12-17 years	Primary substance at admission													
		Alcohol		Opiates		Cocaine		Marijuana/hashish	Methamphetamine/amphetamines	Tranquilizers	Sedatives	Hallucinogens	PCP	Inhalants	Other/none specified
		Alcohol only	With secondary drug	Heroin	Other opiates	Smoked cocaine	Other route								
Total admissions aged 12-17 years	66,076	2,391	4,495	1,148	792	122	414	49,878	2,996	865	119	239	9	90	2,518
Age at admission															
12 years	825	95	39	1	--	--	1	498	29	3	--	--	--	9	150
13 years	2,761	180	180	5	15	2	9	2,007	54	14	2	6	--	9	278
14 years	6,973	251	401	22	72	6	23	5,528	193	55	15	23	--	16	368
15 years	13,761	384	846	147	115	22	80	10,956	493	157	26	43	2	17	473
16 years	19,889	626	1,321	286	233	38	107	15,352	887	276	42	68	4	23	626
17 years	21,867	855	1,708	687	357	54	194	15,537	1,340	360	34	99	3	16	623
No. of admissions	66,076	2,391	4,495	1,148	792	122	414	49,878	2,996	865	119	239	9	90	2,518
Treatment referral source															
Self or individual	12,303	513	968	363	194	24	88	8,745	490	218	32	54	2	29	583
Substance use care provider	3,469	63	350	182	91	6	32	2,278	249	112	12	25	1	3	65
Other health care provider	3,555	98	321	77	92	15	54	2,406	152	84	6	30	--	11	209
School (educational)	8,661	678	547	30	50	7	22	6,780	109	78	23	10	--	6	321
Employer/EAP	26	--	1	2	2	--	1	18	--	1	--	--	--	--	1
Other community referral	8,723	226	520	180	90	16	57	6,546	576	109	18	29	1	9	346
Court/criminal justice system	26,460	748	1,591	213	231	48	146	21,343	1,160	237	26	86	5	28	598
No. of admissions	63,197	2,326	4,298	1,047	750	116	400	48,116	2,736	839	117	234	9	86	2,123

-- Quantity is zero.

NOTE: Based on administrative data reported to TEDS by all reporting states and jurisdictions

SOURCE: Center for Behavioral Health Statistics and Quality, Substance Abuse and Mental Health Services Administration, Treatment Episode Data Set (TEDS). Data received through 03.16.18.

**Table 3.5b. Age at admission and treatment referral source among admissions aged 12 to 17 years, by primary substance use:
Percent distribution, 2016**

Age at admission and treatment referral source	All admissions aged 12-17 years	Primary substance at admission													
		Alcohol		Opiates		Cocaine		Methamphetamine/amphetamines					Other/none specified		
		Alcohol only	With secondary drug	Heroin	Other opiates	Smoked cocaine	Other route	Marijuana/hashish	Tranquilizers	Sedatives	Hallucinogens	PCP	Inhalants	Other/none specified	
Total admissions aged 12-17 years	66,076	2,391	4,495	1,148	792	122	414	49,878	2,996	865	119	239	9	90	2,518
Age at admission															
12 years	1.2	4.0	0.9	0.1	--	--	0.2	1.0	1.0	0.3	--	--	--	10.0	6.0
13 years	4.2	7.5	4.0	0.4	1.9	1.6	2.2	4.0	1.8	1.6	1.7	2.5	--	10.0	11.0
14 years	10.6	10.5	8.9	1.9	9.1	4.9	5.6	11.1	6.4	6.4	12.6	9.6	--	17.8	14.6
15 years	20.8	16.1	18.8	12.8	14.5	18.0	19.3	22.0	16.5	18.2	21.8	18.0	22.2	18.9	18.8
16 years	30.1	26.2	29.4	24.9	29.4	31.1	25.8	30.8	29.6	31.9	35.3	28.5	44.4	25.6	24.9
17 years	33.1	35.8	38.0	59.8	45.1	44.3	46.9	31.2	44.7	41.6	28.6	41.4	33.3	17.8	24.7
Total	100.0	100.0	100.0	100.0	100.0	100.0	100.0	100.0	100.0	100.0	100.0	100.0	100.0	100.0	100.0
No. of admissions	66,076	2,391	4,495	1,148	792	122	414	49,878	2,996	865	119	239	9	90	2,518
Treatment referral source															
Self or individual	19.5	22.1	22.5	34.7	25.9	20.7	22.0	18.2	17.9	26.0	27.4	23.1	22.2	33.7	27.5
Substance use care provider	5.5	2.7	8.1	17.4	12.1	5.2	8.0	4.7	9.1	13.3	10.3	10.7	11.1	3.5	3.1
Other health care provider	5.6	4.2	7.5	7.4	12.3	12.9	13.5	5.0	5.6	10.0	5.1	12.8	--	12.8	9.8
School (educational)	13.7	29.1	12.7	2.9	6.7	6.0	5.5	14.1	4.0	9.3	19.7	4.3	--	7.0	15.1
Employer/EAP	*	--	*	0.2	0.3	--	0.3	*	--	0.1	--	--	--	--	*
Other community referral	13.8	9.7	12.1	17.2	12.0	13.8	14.3	13.6	21.1	13.0	15.4	12.4	11.1	10.5	16.3
Court/criminal justice system	41.9	32.2	37.0	20.3	30.8	41.4	36.5	44.4	42.4	28.2	22.2	36.8	55.6	32.6	28.2
Total	100.0	100.0	100.0	100.0	100.0	100.0	100.0	100.0	100.0	100.0	100.0	100.0	100.0	100.0	100.0
No. of admissions	63,197	2,326	4,298	1,047	750	116	400	48,116	2,736	839	117	234	9	86	2,123

-- Quantity is zero; * Less than 0.05 percent.

NOTES: Based on administrative data reported to TEDS by all reporting states and jurisdictions. Percentages may not sum to 100 percent due to rounding. Admissions for which values were not collected, unknown, or missing are excluded from the percentage base (denominator).

SOURCE: Center for Behavioral Health Statistics and Quality, Substance Abuse and Mental Health Services Administration, Treatment Episode Data Set (TEDS). Data received through 03.16.18.

Table 3.6a. Admissions aged 12 to 14 years, by marijuana involvement and treatment referral source: Number, 2006-2016

<i>Marijuana involvement¹ and treatment referral source</i>	2006	2007	2008	2009	2010	2011	2012	2013	2014	2015	2016
Total admissions aged 12-14 years	22,732	23,542	25,762	24,823	22,907	24,173	21,502	18,184	13,453	11,261	10,559
Marijuana-involved¹ admissions	17,858	17,652	19,117	19,488	18,362	19,498	17,702	15,182	11,418	9,559	8,594
Criminal justice referral	7,829	7,194	7,903	7,754	6,832	6,926	6,239	5,509	4,141	3,302	2,946
Both alcohol and marijuana	3,757	3,354	3,567	3,364	2,860	2,589	2,338	2,078	1,496	1,105	914
Primary marijuana, no alcohol	3,796	3,618	4,144	4,219	3,800	4,156	3,710	3,280	2,519	2,103	1,914
Marijuana not primary, no alcohol	276	222	192	171	172	181	191	151	126	94	118
Other referral source	10,029	10,458	11,214	11,734	11,530	12,572	11,463	9,673	7,277	6,257	5,648
Both alcohol and marijuana	5,028	5,313	5,614	5,648	5,332	5,203	4,685	3,871	2,902	2,367	2,201
Primary marijuana, no alcohol	4,484	4,697	5,200	5,679	5,755	7,001	6,414	5,517	4,156	3,689	3,227
Marijuana not primary, no alcohol	517	448	400	407	443	368	364	285	219	201	220
All other admissions	4,348	5,471	6,058	4,856	4,076	4,196	3,392	2,699	1,834	1,544	1,374
Criminal justice referral	1,277	1,300	1,159	1,111	796	756	709	470	298	244	213
Primary alcohol, no marijuana	639	585	518	505	372	318	259	190	105	84	68
Other drugs and drug combinations ²	246	234	186	217	150	162	150	121	92	93	72
No substance reported	392	481	455	389	274	276	300	159	101	67	73
Other referral source	3,071	4,171	4,899	3,745	3,280	3,440	2,683	2,229	1,536	1,300	1,161
Primary alcohol, no marijuana	1,642	1,933	2,289	1,990	1,445	1,537	1,441	1,073	700	558	486
Other drugs and drug combinations ²	682	1,118	1,280	711	909	807	361	291	248	218	230
No substance reported	747	1,120	1,330	1,044	926	1,096	881	865	588	524	445
No. of admissions	22,206	23,123	25,175	24,344	22,438	23,694	21,094	17,881	13,252	11,103	9,968

¹ Admissions reporting marijuana as a primary, secondary, or tertiary substance were considered to be marijuana-involved.

² Drug combinations includes combinations of alcohol and drugs.

NOTE: Based on administrative data reported to TEDS by all reporting states and jurisdictions.

SOURCE: Center for Behavioral Health Statistics and Quality, Substance Abuse and Mental Health Services Administration, Treatment Episode Data Set (TEDS). Data received through 03.16.18.

Table 3.6b. Admissions aged 12 to 14 years, by marijuana involvement and treatment referral source: Percent distribution, 2006-2016

<i>Marijuana involvement¹ and treatment referral source</i>	2006	2007	2008	2009	2010	2011	2012	2013	2014	2015	2016
Total admissions aged 12-14 years	22,732	23,542	25,762	24,823	22,907	24,173	21,502	18,184	13,453	11,261	10,559
Marijuana-involved¹ admissions	80.4	76.3	75.9	80.1	81.8	82.3	83.9	84.9	86.2	86.1	86.2
Criminal justice referral	35.3	31.1	31.4	31.9	30.4	29.2	29.6	30.8	31.2	29.7	29.6
Both alcohol and marijuana	16.9	14.5	14.2	13.8	12.7	10.9	11.1	11.6	11.3	10.0	9.2
Primary marijuana, no alcohol	17.1	15.6	16.5	17.3	16.9	17.5	17.6	18.3	19.0	18.9	19.2
Marijuana not primary, no alcohol	1.2	1.0	0.8	0.7	0.8	0.8	0.9	0.8	1.0	0.8	1.2
Other referral source	45.2	45.2	44.5	48.2	51.4	53.1	54.3	54.1	54.9	56.4	56.7
Both alcohol and marijuana	22.6	23.0	22.3	23.2	23.8	22.0	22.2	21.6	21.9	21.3	22.1
Primary marijuana, no alcohol	20.2	20.3	20.7	23.3	25.6	29.5	30.4	30.9	31.4	33.2	32.4
Marijuana not primary, no alcohol	2.3	1.9	1.6	1.7	2.0	1.6	1.7	1.6	1.7	1.8	2.2
All other admissions	19.6	23.7	24.1	19.9	18.2	17.7	16.1	15.1	13.8	13.9	13.8
Criminal justice referral	5.8	5.6	4.6	4.6	3.5	3.2	3.4	2.6	2.2	2.2	2.1
Primary alcohol, no marijuana	2.9	2.5	2.1	2.1	1.7	1.3	1.2	1.1	0.8	0.8	0.7
Other drugs and drug combinations ²	1.1	1.0	0.7	0.9	0.7	0.7	0.7	0.7	0.7	0.8	0.7
No substance reported	1.8	2.1	1.8	1.6	1.2	1.2	1.4	0.9	0.8	0.6	0.7
Other referral source	13.8	18.0	19.5	15.4	14.6	14.5	12.7	12.5	11.6	11.7	11.6
Primary alcohol, no marijuana	7.4	8.4	9.1	8.2	6.4	6.5	6.8	6.0	5.3	5.0	4.9
Other drugs and drug combinations ²	3.1	4.8	5.1	2.9	4.1	3.4	1.7	1.6	1.9	2.0	2.3
No substance reported	3.4	4.8	5.3	4.3	4.1	4.6	4.2	4.8	4.4	4.7	4.5
Total	100.0	100.0	100.0	100.0	100.0	100.0	100.0	100.0	100.0	100.0	100.0
No. of admissions	22,206	23,123	25,175	24,344	22,438	23,694	21,094	17,881	13,252	11,103	9,968

¹ Admissions reporting marijuana as a primary, secondary, or tertiary substance were considered to be marijuana involved.

² Drug combinations includes combinations of alcohol and drugs.

NOTES: Based on administrative data reported to TEDS by all reporting states and jurisdictions. Percentages may not sum to 100 percent due to rounding. Admissions for which values were not collected, unknown, or missing are excluded from the percentage base (denominator).

SOURCE: Center for Behavioral Health Statistics and Quality, Substance Abuse and Mental Health Services Administration, Treatment Episode Data Set (TEDS). Data received through 03.16.18.

Table 3.7a. Admissions aged 15 to 17 years, by marijuana involvement and treatment referral source: Number, 2006-2016

<i>Marijuana involvement¹ and treatment referral source</i>	2006	2007	2008	2009	2010	2011	2012	2013	2014	2015	2016
Total admissions aged 15-17 years	123,231	121,859	131,413	131,419	118,266	120,890	102,010	85,622	66,847	58,468	55,517
Marijuana-involved¹ admissions	101,800	100,504	110,307	112,226	102,475	104,580	89,335	75,215	59,004	51,031	47,687
Criminal justice referral	55,655	53,253	59,173	59,187	51,233	49,632	43,247	36,645	28,136	23,633	21,369
Both alcohol and marijuana	29,558	28,472	30,414	29,648	24,671	22,232	18,817	15,438	11,575	9,030	7,351
Primary marijuana, no alcohol	22,621	21,986	26,412	27,393	24,371	25,226	22,208	19,195	14,879	13,141	12,609
Marijuana not primary, no alcohol	3,476	2,795	2,347	2,146	2,191	2,174	2,222	2,012	1,682	1,462	1,409
Other referral source	46,145	47,251	51,134	53,039	51,242	54,948	46,088	38,570	30,868	27,398	26,318
Both alcohol and marijuana	24,962	25,869	27,006	27,016	25,088	24,691	20,681	16,637	12,977	10,716	9,921
Primary marijuana, no alcohol	16,641	17,495	20,458	22,229	22,428	26,484	21,864	18,717	15,196	14,291	13,889
Marijuana not primary, no alcohol	4,542	3,887	3,670	3,794	3,726	3,773	3,543	3,216	2,695	2,391	2,508
All other admissions	18,923	19,408	18,485	17,083	13,645	13,783	10,799	9,053	6,691	6,525	5,542
Criminal justice referral	8,364	8,744	7,815	7,422	5,616	5,029	4,282	3,384	2,459	2,266	1,932
Primary alcohol, no marijuana	4,943	5,387	4,782	4,584	3,321	2,766	2,288	1,717	1,135	913	826
Other drugs and drug combinations ²	2,203	1,928	1,725	1,788	1,481	1,553	1,321	1,260	1,022	974	863
No substance reported	1,218	1,429	1,308	1,050	814	710	673	407	302	379	243
Other referral source	10,559	10,664	10,670	9,661	8,029	8,754	6,517	5,669	4,232	4,259	3,610
Primary alcohol, no marijuana	5,294	5,395	5,384	5,015	3,818	3,729	2,940	2,333	1,664	1,502	1,334
Other drugs and drug combinations ²	3,826	3,678	3,638	3,243	3,085	3,332	2,575	2,387	1,836	1,834	1,772
No substance reported	1,439	1,591	1,648	1,403	1,126	1,693	1,002	949	732	923	504
No. of admissions	120,723	119,912	128,792	129,309	116,120	118,363	100,134	84,268	65,695	57,556	53,229

¹ Admissions reporting marijuana as a primary, secondary, or tertiary substance were considered to be marijuana-involved.

² Drug combinations includes combinations of alcohol and drugs.

NOTE: Based on administrative data reported to TEDS by all reporting states and jurisdictions.

SOURCE: Center for Behavioral Health Statistics and Quality, Substance Abuse and Mental Health Services Administration, Treatment Episode Data Set (TEDS). Data received through 03.16.18.

Table 3.7b. Admissions aged 15 to 17 years, by marijuana involvement and treatment referral source: Percent distribution, 2006-2016

<i>Marijuana involvement¹ and treatment referral source</i>	2006	2007	2008	2009	2010	2011	2012	2013	2014	2015	2016
Total admissions aged 15-17 years	123,231	121,859	131,413	131,419	118,266	120,890	102,010	85,622	66,847	58,468	55,517
Marijuana-involved¹ admissions	84.3	83.8	85.6	86.8	88.2	88.4	89.2	89.3	89.8	88.7	89.6
Criminal justice referral	46.1	44.4	45.9	45.8	44.1	41.9	43.2	43.5	42.8	41.1	40.1
Both alcohol and marijuana	24.5	23.7	23.6	22.9	21.2	18.8	18.8	18.3	17.6	15.7	13.8
Primary marijuana, no alcohol	18.7	18.3	20.5	21.2	21.0	21.3	22.2	22.8	22.6	22.8	23.7
Marijuana not primary, no alcohol	2.9	2.3	1.8	1.7	1.9	1.8	2.2	2.4	2.6	2.5	2.6
Other referral source	38.2	39.4	39.7	41.0	44.1	46.4	46.0	45.8	47.0	47.6	49.4
Both alcohol and marijuana	20.7	21.6	21.0	20.9	21.6	20.9	20.7	19.7	19.8	18.6	18.6
Primary marijuana, no alcohol	13.8	14.6	15.9	17.2	19.3	22.4	21.8	22.2	23.1	24.8	26.1
Marijuana not primary, no alcohol	3.8	3.2	2.8	2.9	3.2	3.2	3.5	3.8	4.1	4.2	4.7
All other admissions	15.7	16.2	14.4	13.2	11.8	11.6	10.8	10.7	10.2	11.3	10.4
Criminal justice referral	6.9	7.3	6.1	5.7	4.8	4.2	4.3	4.0	3.7	3.9	3.6
Primary alcohol, no marijuana	4.1	4.5	3.7	3.5	2.9	2.3	2.3	2.0	1.7	1.6	1.6
Other drugs and drug combinations ²	1.8	1.6	1.3	1.4	1.3	1.3	1.3	1.5	1.6	1.7	1.6
No substance reported	1.0	1.2	1.0	0.8	0.7	0.6	0.7	0.5	0.5	0.7	0.5
Other referral source	8.7	8.9	8.3	7.5	6.9	7.4	6.5	6.7	6.4	7.4	6.8
Primary alcohol, no marijuana	4.4	4.5	4.2	3.9	3.3	3.2	2.9	2.8	2.5	2.6	2.5
Other drugs and drug combinations ²	3.2	3.1	2.8	2.5	2.7	2.8	2.6	2.8	2.8	3.2	3.3
No substance reported	1.2	1.3	1.3	1.1	1.0	1.4	1.0	1.1	1.1	1.6	0.9
Total	100.0	100.0	100.0	100.0	100.0	100.0	100.0	100.0	100.0	100.0	100.0
No. of admissions	120,723	119,912	128,792	129,309	116,120	118,363	100,134	84,268	65,695	57,556	53,229

¹ Admissions reporting marijuana as a primary, secondary, or tertiary substance were considered to be marijuana involved.

² Drug combinations includes combinations of alcohol and drugs.

NOTES: Based on administrative data reported to TEDS by all reporting states and jurisdictions. Percentages may not sum to 100 percent due to rounding. Admissions for which values were not collected, unknown, or missing are excluded from the percentage base (denominator).

SOURCE: Center for Behavioral Health Statistics and Quality, Substance Abuse and Mental Health Services Administration, Treatment Episode Data Set (TEDS). Data received through 03.16.18.

Table 3.8a. Heroin admissions aged 12 years and older, by age group and race/ethnicity: Number, 2006-2016

<i>Age group and race/ethnicity</i>	<i>2006</i>	<i>2007</i>	<i>2008</i>	<i>2009</i>	<i>2010</i>	<i>2011</i>	<i>2012</i>	<i>2013</i>	<i>2014</i>	<i>2015</i>	<i>2016</i>
Total heroin admissions	268,470	263,033	283,347	289,187	269,631	285,666	304,586	344,670	368,924	423,129	445,443
12 to 14 years	44	46	55	48	50	68	56	55	47	26	28
White (non-Hispanic)	23	26	35	29	28	40	35	40	28	19	18
Black (non-Hispanic)	2	3	1	3	4	6	3	1	1	1	1
Puerto Rican origin	--	2	--	2	1	1	2	2	1	--	--
Other	19	15	19	14	17	21	16	12	17	6	9
15 to 17 years	1,176	1,093	1,274	1,503	1,411	1,542	1,625	1,782	1,575	1,365	1,105
White (non-Hispanic)	968	895	1,038	1,250	1,170	1,229	1,334	1,448	1,263	1,063	792
Black (non-Hispanic)	34	30	28	24	18	55	38	40	26	35	19
Puerto Rican origin	18	14	30	21	10	14	13	32	23	31	31
Other	156	154	178	208	213	244	240	262	263	236	263
18 to 20 years	12,462	11,891	14,375	16,066	15,589	15,941	16,606	17,732	15,737	13,575	11,890
White (non-Hispanic)	10,899	10,505	12,763	14,361	13,803	13,725	14,302	15,102	13,157	11,153	9,526
Black (non-Hispanic)	234	188	192	225	225	261	269	303	328	331	349
Puerto Rican origin	300	261	269	201	155	197	223	257	252	264	238
Other	1,029	937	1,151	1,279	1,406	1,758	1,812	2,070	2,000	1,827	1,777
21 to 24 years	32,859	32,628	37,646	41,398	41,850	45,521	50,748	59,280	59,238	57,859	56,024
White (non-Hispanic)	27,381	27,967	32,608	36,097	36,689	39,857	44,210	51,061	49,942	47,709	44,832
Black (non-Hispanic)	747	668	756	830	763	822	1,004	1,265	1,387	1,726	1,906
Puerto Rican origin	1,579	1,205	1,103	1,122	782	790	869	1,049	1,276	1,270	1,423
Other	3,152	2,788	3,179	3,349	3,616	4,052	4,665	5,905	6,633	7,154	7,863
25 to 34 years	74,202	74,434	81,989	87,185	87,176	97,392	109,707	131,688	149,739	172,920	190,728
White (non-Hispanic)	47,873	50,380	58,608	64,739	66,885	76,372	88,414	107,778	122,778	141,543	153,580
Black (non-Hispanic)	6,872	5,598	5,087	4,979	4,234	4,229	4,307	4,501	5,143	6,617	7,347
Puerto Rican origin	9,404	9,128	8,909	7,878	6,520	6,718	6,514	6,536	6,364	6,499	6,836
Other	10,053	9,328	9,385	9,589	9,537	10,073	10,472	12,873	15,454	18,261	22,965

Continued. See notes at end of table.

Table 3.8a. Heroin admissions aged 12 years and older, by age group and race/ethnicity: Number, 2006-2016 (continued)

<i>Age group and race/ethnicity</i>	<i>2006</i>	<i>2007</i>	<i>2008</i>	<i>2009</i>	<i>2010</i>	<i>2011</i>	<i>2012</i>	<i>2013</i>	<i>2014</i>	<i>2015</i>	<i>2016</i>
35 to 44 years	78,516	73,969	73,052	68,178	58,277	58,074	57,644	62,420	66,980	80,293	86,712
White (non-Hispanic)	29,290	27,732	28,672	27,700	25,231	26,806	29,327	35,269	40,570	51,092	57,332
Black (non-Hispanic)	23,821	22,481	21,957	19,790	15,432	13,842	11,350	9,781	8,766	10,923	8,756
Puerto Rican origin	13,847	12,979	12,741	11,904	9,884	9,999	9,658	9,446	8,997	9,072	9,045
Other	11,558	10,777	9,682	8,784	7,730	7,427	7,309	7,924	8,647	9,206	11,579
45 to 54 years	54,922	53,624	56,055	52,837	47,644	48,150	47,417	48,463	49,809	61,657	60,111
White (non-Hispanic)	18,533	17,461	18,423	17,152	15,038	15,015	15,732	16,871	18,224	22,697	24,441
Black (non-Hispanic)	22,123	22,108	23,049	21,892	19,544	19,931	18,035	17,159	16,177	24,076	19,828
Puerto Rican origin	6,214	6,205	6,867	6,824	6,557	6,993	7,414	7,935	8,069	7,853	8,172
Other	8,052	7,850	7,716	6,969	6,505	6,211	6,236	6,498	7,339	7,031	7,670
55 to 64 years	12,112	12,777	14,677	14,923	14,868	16,225	17,408	18,834	20,781	26,947	27,340
White (non-Hispanic)	3,524	3,677	4,421	4,304	4,277	4,503	5,177	5,785	6,444	8,255	9,020
Black (non-Hispanic)	5,724	6,082	6,982	7,358	7,437	8,230	8,290	8,663	9,234	13,252	11,776
Puerto Rican origin	1,098	1,207	1,299	1,407	1,251	1,526	1,848	1,906	2,047	2,206	2,406
Other	1,766	1,811	1,975	1,854	1,903	1,966	2,093	2,480	3,056	3,234	4,138
65 to 74 years	1,015	999	1,082	1,069	1,108	1,153	1,476	1,757	2,045	2,858	3,210
White (non-Hispanic)	184	191	235	211	245	253	384	446	531	732	877
Black (non-Hispanic)	495	474	501	496	564	561	699	884	1,034	1,562	1,578
Puerto Rican origin	101	100	113	132	97	141	169	186	183	221	278
Other	235	234	233	230	202	198	224	241	297	343	477
75 years and older	106	82	70	114	93	89	72	85	94	107	113
White (non-Hispanic)	26	19	18	38	22	25	22	19	23	17	19
Black (non-Hispanic)	41	31	24	38	46	36	26	38	40	57	51
Puerto Rican origin	16	6	7	12	7	12	6	9	7	19	17
Other	23	26	21	26	18	16	18	19	24	14	26
No. of Admission	267,414	261,543	280,275	283,321	268,066	284,155	302,759	342,096	366,045	417,607	437,261

-- Quantity is zero.

NOTE: Based on administrative data reported to TEDS by all reporting states and jurisdictions.

SOURCE: Center for Behavioral Health Statistics and Quality, Substance Abuse and Mental Health Services Administration, Treatment Episode Data Set (TEDS). Data received through 03.16.18.

Table 3.8b. Heroin admissions aged 12 years and older, by age group and race/ethnicity: Percent distribution, 2006-2016

<i>Age group and race/ethnicity</i>	2006	2007	2008	2009	2010	2011	2012	2013	2014	2015	2016
Total heroin admissions	268,470	263,033	283,347	289,187	269,631	285,666	304,586	344,670	368,924	423,129	445,443
12 to 14 years	*	*	*	*	*	*	*	*	*	*	*
White (non-Hispanic)	*	*	*	*	*	*	*	*	*	*	*
Black (non-Hispanic)	*	*	*	*	*	*	*	*	*	*	*
Puerto Rican origin	--	*	--	*	*	*	*	*	*	--	--
Other	*	*	*	*	*	*	*	*	*	*	*
15 to 17 years	0.4	0.4	0.5	0.5	0.5	0.5	0.5	0.5	0.4	0.3	0.3
White (non-Hispanic)	0.4	0.3	0.4	0.4	0.4	0.4	0.4	0.4	0.3	0.3	0.2
Black (non-Hispanic)	*	*	*	*	*	*	*	*	*	*	*
Puerto Rican origin	*	*	*	*	*	*	*	*	*	*	*
Other	0.1	0.1	0.1	0.1	0.1	0.1	0.1	0.1	0.1	0.1	0.1
18 to 20 years	4.7	4.5	5.1	5.7	5.8	5.6	5.5	5.2	4.3	3.3	2.7
White (non-Hispanic)	4.1	4.0	4.6	5.1	5.1	4.8	4.7	4.4	3.6	2.7	2.2
Black (non-Hispanic)	0.1	0.1	0.1	0.1	0.1	0.1	0.1	0.1	0.1	0.1	0.1
Puerto Rican origin	0.1	0.1	0.1	0.1	0.1	0.1	0.1	0.1	0.1	0.1	0.1
Other	0.4	0.4	0.4	0.5	0.5	0.6	0.6	0.6	0.5	0.4	0.4
21 to 24 years	12.3	12.5	13.4	14.6	15.6	16.0	16.8	17.3	16.2	13.9	12.8
White (non-Hispanic)	10.2	10.7	11.6	12.7	13.7	14.0	14.6	14.9	13.6	11.4	10.3
Black (non-Hispanic)	0.3	0.3	0.3	0.3	0.3	0.3	0.3	0.4	0.4	0.4	0.4
Puerto Rican origin	0.6	0.5	0.4	0.4	0.3	0.3	0.3	0.3	0.3	0.3	0.3
Other	1.2	1.1	1.1	1.2	1.3	1.4	1.5	1.7	1.8	1.7	1.8
25 to 34 years	27.7	28.5	29.3	30.8	32.5	34.3	36.2	38.5	40.9	41.4	43.6
White (non-Hispanic)	17.9	19.3	20.9	22.9	25.0	26.9	29.2	31.5	33.5	33.9	35.1
Black (non-Hispanic)	2.6	2.1	1.8	1.8	1.6	1.5	1.4	1.3	1.4	1.6	1.7
Puerto Rican origin	3.5	3.5	3.2	2.8	2.4	2.4	2.2	1.9	1.7	1.6	1.6
Other	3.8	3.6	3.3	3.4	3.6	3.5	3.5	3.8	4.2	4.4	5.3

Continued. See notes at end of table.

Table 3.8b. Heroin admissions aged 12 years and older, by age group and race/ethnicity: Percent distribution, 2006-2016 (continued)

<i>Age group and race/ethnicity</i>	2006	2007	2008	2009	2010	2011	2012	2013	2014	2015	2016
35 to 44 years	29.4	28.3	26.1	24.1	21.7	20.4	19.0	18.2	18.3	19.2	19.8
White (non-Hispanic)	11.0	10.6	10.2	9.8	9.4	9.4	9.7	10.3	11.1	12.2	13.1
Black (non-Hispanic)	8.9	8.6	7.8	7.0	5.8	4.9	3.7	2.9	2.4	2.6	2.0
Puerto Rican origin	5.2	5.0	4.5	4.2	3.7	3.5	3.2	2.8	2.5	2.2	2.1
Other	4.3	4.1	3.5	3.1	2.9	2.6	2.4	2.3	2.4	2.2	2.6
45 to 54 years	20.5	20.5	20.0	18.6	17.8	16.9	15.7	14.2	13.6	14.8	13.7
White (non-Hispanic)	6.9	6.7	6.6	6.1	5.6	5.3	5.2	4.9	5.0	5.4	5.6
Black (non-Hispanic)	8.3	8.5	8.2	7.7	7.3	7.0	6.0	5.0	4.4	5.8	4.5
Puerto Rican origin	2.3	2.4	2.5	2.4	2.4	2.5	2.4	2.3	2.2	1.9	1.9
Other	3.0	3.0	2.8	2.5	2.4	2.2	2.1	1.9	2.0	1.7	1.8
55 to 64 years	4.5	4.9	5.2	5.3	5.5	5.7	5.7	5.5	5.7	6.5	6.3
White (non-Hispanic)	1.3	1.4	1.6	1.5	1.6	1.6	1.7	1.7	1.8	2.0	2.1
Black (non-Hispanic)	2.1	2.3	2.5	2.6	2.8	2.9	2.7	2.5	2.5	3.2	2.7
Puerto Rican origin	0.4	0.5	0.5	0.5	0.5	0.5	0.6	0.6	0.6	0.5	0.6
Other	0.7	0.7	0.7	0.7	0.7	0.7	0.7	0.7	0.8	0.8	0.9
65 to 74 years	0.4	0.4	0.4	0.4	0.4	0.4	0.5	0.5	0.6	0.7	0.7
White (non-Hispanic)	0.1	0.1	0.1	0.1	0.1	0.1	0.1	0.1	0.1	0.2	0.2
Black (non-Hispanic)	0.2	0.2	0.2	0.2	0.2	0.2	0.2	0.3	0.3	0.4	0.4
Puerto Rican origin	*	*	*	*	*	*	0.1	0.1	*	0.1	0.1
Other	0.1	0.1	0.1	0.1	0.1	0.1	0.1	0.1	0.1	0.1	0.1
75 years and older	*	*	*	*	*	*	*	*	*	*	*
White (non-Hispanic)	*	*	*	*	*	*	*	*	*	*	*
Black (non-Hispanic)	*	*	*	*	*	*	*	*	*	*	*
Puerto Rican origin	*	*	*	*	*	*	*	*	*	*	*
Other	*	*	*	*	*	*	*	*	*	*	*
Total	100.0	100.0	100.0	100.0	100.0	100.0	100.0	100.0	100.0	100.0	100.0
No. of admissions	267,414	261,543	280,275	283,321	268,066	284,155	302,759	342,096	366,045	417,607	437,261

- - Quantity is zero; * Less than 0.05 percent.

NOTES: Based on administrative data reported to TEDS by all reporting states and jurisdictions. Percentages may not sum to 100 percent due to rounding. Admissions for which values were not collected, unknown, or missing are excluded from the percentage base (denominator).

SOURCE: Center for Behavioral Health Statistics and Quality, Substance Abuse and Mental Health Services Administration, Treatment Episode Data Set (TEDS). Data received through 03.16.18.

Table 3.9a. Heroin admissions aged 12 years and older, by usual route of administration, age group, and characteristics of treatment episode: Number, 2006-2016

<i>Usual route of administration, age group, and characteristics of treatment episode</i>	2006	2007	2008	2009	2010	2011	2012	2013	2014	2015	2016
Total heroin admissions	268,470	263,033	283,347	289,187	269,631	285,666	304,586	344,670	368,924	423,129	445,443
Injection	169,330	167,746	182,411	192,473	186,339	199,319	216,054	247,029	263,562	290,196	303,032
<i>Age group</i>											
12 to 14 years	15	15	28	22	19	36	24	25	16	13	9
15 to 17 years	676	621	723	891	838	838	930	1,057	893	786	551
18 to 20 years	8,911	8,655	10,626	12,428	12,115	12,007	12,358	13,104	11,469	9,737	7,961
21 to 24 years	24,588	25,087	29,200	33,350	33,802	36,651	40,410	46,872	45,793	44,037	41,221
25 to 34 years	52,951	54,882	61,865	68,502	69,106	77,859	88,030	105,255	118,385	133,335	144,822
35 to 44 years	42,284	40,084	39,779	39,135	35,045	36,523	37,853	42,928	46,956	55,432	61,524
45 to 54 years	31,769	29,862	30,499	28,316	25,539	25,208	25,387	25,797	27,135	30,882	31,162
55 to 64 years	7,477	7,886	8,995	9,137	9,152	9,491	10,192	10,886	11,730	14,320	13,959
65 to 74 years	600	598	652	631	666	658	827	1,048	1,124	1,597	1,773
75 years and older	59	56	44	61	57	48	43	57	61	57	50
<i>Treatment episode</i>											
No prior treatment episode	30,004	30,864	33,732	36,788	30,730	33,337	36,616	44,155	47,533	51,759	50,623
One or more prior treatment episodes	105,346	120,657	131,636	137,044	137,423	147,658	158,889	179,092	186,994	208,939	210,195
Average years of use before first treatment episode ¹	13.6	13.4	12.5	11.6	10.8	9.9	9.4	9.1	9.5	10.0	9.9

Continued. See notes at end of table.

Table 3.9a. Heroin admissions aged 12 years and older, by usual route of administration, age group, and characteristics of treatment episode: Number, 2006-2016 (continued)

<i>Usual route of administration, age group, and characteristics of treatment episode</i>	2006	2007	2008	2009	2010	2011	2012	2013	2014	2015	2016
Inhalation	86,580	83,008	87,248	83,042	69,240	70,046	69,908	76,085	79,205	103,027	105,631
<i>Age group</i>											
12 to 14 years	15	14	13	11	12	7	6	14	13	7	7
15 to 17 years	345	314	341	373	278	225	281	400	367	307	243
18 to 20 years	2,778	2,435	2,748	2,670	2,020	2,072	2,319	2,750	2,452	2,334	2,263
21 to 24 years	6,467	5,817	6,622	6,515	5,333	5,406	6,348	7,936	8,059	8,759	8,907
25 to 34 years	17,985	16,437	17,134	16,770	14,102	14,696	15,890	18,937	21,637	28,635	31,497
35 to 44 years	33,286	31,237	30,932	27,533	21,254	19,587	17,521	17,109	16,941	21,417	21,296
45 to 54 years	21,116	21,952	23,815	23,234	20,595	21,365	20,317	20,969	20,666	28,730	27,331
55 to 64 years	4,163	4,413	5,215	5,474	5,205	6,210	6,614	7,303	8,211	11,643	12,691
65 to 74 years	385	365	407	414	408	444	588	645	832	1,153	1,342
75 years and older	40	24	21	48	33	34	24	22	27	42	54
<i>Treatment episode</i>											
No prior treatment episode	15,917	17,140	17,619	17,667	12,895	12,001	11,866	14,316	16,577	22,887	21,647
One or more prior treatment episodes	41,445	54,468	58,073	54,656	47,364	48,405	47,991	50,623	50,483	66,676	69,545
Average years of use before first treatment episode ¹	14.1	15.0	14.2	14.3	14.6	13.7	12.6	11.5	11.6	12.9	11.8
Other	10,680	10,858	12,136	12,831	13,192	15,315	17,454	20,079	24,087	28,027	34,704
No. of admissions	266,590	261,612	281,795	288,346	268,771	284,680	303,416	343,193	366,854	421,250	443,367

¹ Calculated among all admissions with no prior treatment episode.

NOTE: Based on administrative data reported to TEDS by all reporting states and jurisdictions.

SOURCE: Center for Behavioral Health Statistics and Quality, Substance Abuse and Mental Health Services Administration, Treatment Episode Data Set (TEDS). Data received through 03.16.18.

Table 3.9b. Heroin admissions aged 12 years and older, by usual route of administration, age group, and characteristics of treatment episode: Percent distribution, 2006-2016

<i>Usual route of administration, age group, and characteristics of treatment episode</i>	2006	2007	2008	2009	2010	2011	2012	2013	2014	2015	2016
Total heroin admissions	268,470	263,033	283,347	289,187	269,631	285,666	304,586	344,670	368,924	423,129	445,443
Injection	63.5	64.1	64.7	66.8	69.3	70.0	71.2	72.0	71.8	68.9	68.3
<i>Age group</i>											
12 to 14 years	*	*	*	*	*	*	*	*	*	*	*
15 to 17 years	0.3	0.2	0.3	0.3	0.3	0.3	0.3	0.3	0.2	0.2	0.1
18 to 20 years	3.3	3.3	3.8	4.3	4.5	4.2	4.1	3.8	3.1	2.3	1.8
21 to 24 years	9.2	9.6	10.4	11.6	12.6	12.9	13.3	13.7	12.5	10.5	9.3
25 to 34 years	19.9	21.0	22.0	23.8	25.7	27.3	29.0	30.7	32.3	31.7	32.7
35 to 44 years	15.9	15.3	14.1	13.6	13.0	12.8	12.5	12.5	12.8	13.2	13.9
45 to 54 years	11.9	11.4	10.8	9.8	9.5	8.9	8.4	7.5	7.4	7.3	7.0
55 to 64 years	2.8	3.0	3.2	3.2	3.4	3.3	3.4	3.2	3.2	3.4	3.1
65 to 74 years	0.2	0.2	0.2	0.2	0.2	0.2	0.3	0.3	0.3	0.4	0.4
75 years and older	*	*	*	*	*	*	*	*	*	*	*
<i>Treatment episode</i>											
No prior treatment episode	22.2	20.4	20.4	21.2	18.3	18.4	18.7	19.8	20.3	19.9	19.4
One or more prior treatment episodes	77.8	79.6	79.6	78.8	81.7	81.6	81.3	80.2	79.7	80.1	80.6
Average years of use before first treatment episode ¹	13.6	13.4	12.5	11.6	10.8	9.9	9.4	9.1	9.5	10.0	9.9

Continued. See notes at end of table.

Table 3.9b. Heroin admissions aged 12 years and older, by usual route of administration, age group, and characteristics of treatment episode: Percent distribution, 2006-2016 (continued)

<i>Usual route of administration, age group, and characteristics of treatment episode</i>	2006	2007	2008	2009	2010	2011	2012	2013	2014	2015	2016
Inhalation	32.5	31.7	31.0	28.8	25.8	24.6	23.0	22.2	21.6	24.5	23.8
<i>Age group</i>											
12 to 14 years	*	*	*	*	*	*	*	*	*	*	*
15 to 17 years	0.1	0.1	0.1	0.1	0.1	0.1	0.1	0.1	0.1	0.1	0.1
18 to 20 years	1.0	0.9	1.0	0.9	0.8	0.7	0.8	0.8	0.7	0.6	0.5
21 to 24 years	2.4	2.2	2.3	2.3	2.0	1.9	2.1	2.3	2.2	2.1	2.0
25 to 34 years	6.7	6.3	6.1	5.8	5.2	5.2	5.2	5.5	5.9	6.8	7.1
35 to 44 years	12.5	11.9	11.0	9.5	7.9	6.9	5.8	5.0	4.6	5.1	4.8
45 to 54 years	7.9	8.4	8.5	8.1	7.7	7.5	6.7	6.1	5.6	6.8	6.2
55 to 64 years	1.6	1.7	1.9	1.9	1.9	2.2	2.2	2.1	2.2	2.8	2.9
65 to 74 years	0.1	0.1	0.1	0.1	0.2	0.2	0.2	0.2	0.2	0.3	0.3
75 years and older	*	*	*	*	*	*	*	*	*	*	*
<i>Treatment episode</i>											
No prior treatment episode	27.7	23.9	23.3	24.4	21.4	19.9	19.8	22.0	24.7	25.6	23.7
One or more prior treatment episodes	72.3	76.1	76.7	75.6	78.6	80.1	80.2	78.0	75.3	74.4	76.3
Average years of use before first treatment episode ¹	14.1	15.0	14.2	14.3	14.6	13.7	12.6	11.5	11.6	12.9	11.8
Other	4.0	4.2	4.3	4.4	4.9	5.4	5.8	5.9	6.6	6.7	7.8
Total	100.0	100.0	100.0	100.0	100.0	100.0	100.0	100.0	100.0	100.0	100.0
No. of admissions	260,902	268,557	263,254	283,635	289,935	270,564	286,305	304,794	344,387	366,853	401,743

* Less than 0.05 percent.

¹ Calculated among all admissions with no prior treatment episode.

NOTES: Based on administrative data reported to TEDS by all reporting states and jurisdictions. Percentages may not sum to 100 percent due to rounding. Admissions for which values were not collected, unknown, or missing are excluded from the percentage base (denominator).

SOURCE: Center for Behavioral Health Statistics and Quality, Substance Abuse and Mental Health Services Administration, Treatment Episode Data Set (TEDS). Data received through 03.16.18.

Table 3.10a. Heroin admissions aged 12 years and older with planned medication-assisted opioid therapy, by usual route of administration and age group: Number, 2006-2016

<i>Usual route of administration and age group</i>	2006	2007	2008	2009	2010	2011	2012	2013	2014	2015	2016
Total heroin admissions	268,470	263,033	283,347	289,187	269,631	285,666	304,586	344,670	368,924	423,129	445,443
Total medication-assisted opioid therapy¹ admissions (as percentage)	29.5	28.8	28.9	28.5	28.0	27.8	27.5	26.6	27.9	36.2	33.5
Usual route of administration											
With planned medication-assisted opioid therapy ¹											
Injection	48,987	47,244	50,858	52,512	50,445	53,285	55,924	61,971	70,134	98,423	96,816
Inhalation	26,701	24,754	26,996	26,178	21,506	21,623	22,491	23,808	24,379	43,452	41,868
Smoking	1,828	1,958	2,070	2,352	2,385	3,061	3,602	3,915	5,698	6,830	6,932
Other	1,264	1,105	1,145	996	990	993	1,183	1,428	1,901	3,941	3,098
No. of admissions	78,780	75,061	81,069	82,038	75,326	78,962	83,200	91,122	102,112	152,646	148,714
Without planned medication-assisted opioid therapy											
Injection	115,378	115,898	127,006	135,495	132,011	142,437	153,075	174,886	186,531	183,795	196,673
Inhalation	58,709	57,614	59,819	56,127	47,230	47,561	45,694	49,880	53,119	57,805	61,474
Smoking	3,634	3,648	4,442	5,050	5,878	7,722	8,576	9,866	11,292	11,842	18,575
Other	3,349	3,427	3,643	3,591	3,257	3,287	3,675	4,202	4,573	4,851	5,466
No. of admissions	181,070	180,587	194,910	200,263	188,376	201,007	211,020	238,834	255,515	258,293	282,188

Continued. See notes at end of table.

Table 3.10a. Heroin admissions aged 12 years and older with planned medication-assisted opioid therapy, by usual route of administration and age group: Number, 2006-2016 (continued)

<i>Usual route of administration and age group</i>	<i>2006</i>	<i>2007</i>	<i>2008</i>	<i>2009</i>	<i>2010</i>	<i>2011</i>	<i>2012</i>	<i>2013</i>	<i>2014</i>	<i>2015</i>	<i>2016</i>
Age group											
With planned medication-assisted opioid therapy ¹											
12 to 14 years	1	1	1	3	4	4	4	2	1	--	--
15 to 17 years	48	43	44	57	41	49	56	50	95	117	63
18 to 20 years	1,710	1,781	2,103	2,726	2,409	2,580	2,591	2,692	2,483	2,848	2,550
21 to 24 years	6,203	6,157	7,199	8,193	7,978	8,763	9,313	10,577	11,215	14,320	13,616
25 to 34 years	18,453	18,496	20,324	22,034	21,686	24,060	26,819	31,461	36,488	54,051	56,774
35 to 44 years	23,967	22,161	22,444	21,309	17,837	17,634	17,669	18,825	20,982	32,044	31,999
45 to 54 years	22,169	20,434	21,751	20,085	17,746	17,586	17,708	17,803	19,567	31,068	27,257
55 to 64 years	6,083	6,139	7,228	7,272	7,229	7,902	8,540	9,198	10,627	16,604	14,882
65 to 74 years	629	576	652	664	644	689	881	1,033	1,227	1,951	1,983
75 years and older	56	43	48	63	56	47	50	57	61	73	73
No. of admissions	79,319	75,831	81,794	82,406	75,630	79,314	83,631	91,698	102,746	153,076	149,197
Without planned medication-assisted opioid therapy											
12 to 14 years	40	45	45	44	46	64	52	51	45	26	28
15 to 17 years	1,083	994	1,202	1,456	1,352	1,482	1,546	1,699	1,460	1,251	1,047
18 to 20 years	10,581	9,914	12,074	13,281	12,887	13,109	13,386	14,343	13,023	10,482	9,037
21 to 24 years	26,144	26,077	30,214	33,409	33,211	35,974	39,698	46,304	46,895	42,569	41,111
25 to 34 years	54,200	54,936	61,237	65,856	64,472	72,328	80,121	95,621	110,100	115,703	131,001
35 to 44 years	52,797	50,469	49,866	46,470	39,864	39,929	38,840	42,034	44,944	47,504	53,947
45 to 54 years	31,217	31,878	33,356	32,218	29,196	30,036	28,790	29,509	29,552	30,547	33,237
55 to 64 years	5,694	6,295	7,195	7,513	7,372	8,189	8,641	9,349	9,944	10,387	12,884
65 to 74 years	362	400	417	396	448	454	584	717	805	897	1,261
75 years and older	48	36	20	51	36	41	22	25	32	34	42
No. of admissions	182,166	181,044	195,626	200,694	188,884	201,606	211,680	239,652	256,800	259,400	283,595

¹ Therapy with methadone, buprenorphine, and/or naltrexone is part of the client's treatment plan.

NOTES: Based on administrative data reported to TEDS by all reporting states and jurisdictions. Admissions for which values were not collected, unknown, or missing are excluded from the percentage base (denominator).

SOURCE: Center for Behavioral Health Statistics and Quality, Substance Abuse and Mental Health Services Administration, Treatment Episode Data Set (TEDS). Data received through 03.16.18.

Table 3.10b. Heroin admissions aged 12 years and older with planned medication-assisted opioid therapy, by usual route of administration and age group: Percent, 2006-2016

<i>Usual route of administration and age group</i>	2006	2007	2008	2009	2010	2011	2012	2013	2014	2015	2016
Total heroin admissions	268,470	263,033	283,347	289,187	269,631	285,666	304,586	344,670	368,924	423,129	445,443
Total medication-assisted opioid therapy¹ admissions	29.5	28.8	28.9	28.5	28.0	27.8	27.5	26.6	27.9	36.2	33.5
Usual route of administration (Percentage in each group with planned medication-assisted opioid therapy)¹											
Injection	29.8	29.0	28.6	27.9	27.6	27.2	26.8	26.2	27.3	34.9	33.0
Inhalation	31.3	30.1	31.1	31.8	31.3	31.3	33.0	32.3	31.5	42.9	40.5
Smoking	33.5	34.9	31.8	31.8	28.9	28.4	29.6	28.4	33.5	36.6	27.2
Other	27.4	24.4	23.9	21.7	23.3	23.2	24.4	25.4	29.4	44.8	36.2
No. of admissions	259,850	255,648	275,979	282,301	263,702	279,969	294,220	329,956	357,627	410,939	430,902
Age group (Percentage in each group with planned medication-assisted opioid therapy)¹											
12 to 14 years	2.4	2.2	2.2	6.4	8.0	5.9	7.1	3.8	2.2	--	--
15 to 17 years	4.2	4.1	3.5	3.8	2.9	3.2	3.5	2.9	6.1	8.6	5.7
18 to 20 years	13.9	15.2	14.8	17.0	15.7	16.4	16.2	15.8	16.0	21.4	22.0
21 to 24 years	19.2	19.1	19.2	19.7	19.4	19.6	19.0	18.6	19.3	25.2	24.9
25 to 34 years	25.4	25.2	24.9	25.1	25.2	25.0	25.1	24.8	24.9	31.8	30.2
35 to 44 years	31.2	30.5	31.0	31.4	30.9	30.6	31.3	30.9	31.8	40.3	37.2
45 to 54 years	41.5	39.1	39.5	38.4	37.8	36.9	38.1	37.6	39.8	50.4	45.1
55 to 64 years	51.7	49.4	50.1	49.2	49.5	49.1	49.7	49.6	51.7	61.5	53.6
65 to 74 years	63.5	59.0	61.0	62.6	59.0	60.3	60.1	59.0	60.4	68.5	61.1
75 years and older	53.8	54.4	70.6	55.3	60.9	53.4	69.4	69.5	65.6	68.2	63.5
No. of admissions	261,485	256,875	277,420	283,100	264,514	280,920	295,311	331,350	359,546	412,476	432,792

-- Quantity is zero.

¹ Therapy with methadone, buprenorphine, and/or naltrexone is part of the client's treatment plan.

NOTES: Based on administrative data reported to TEDS by all reporting states and jurisdictions. Percentages may not sum to 100 percent due to rounding. Admissions for which values were not collected, unknown, or missing are excluded from the percentage base (denominator).

SOURCE: Center for Behavioral Health Statistics and Quality, Substance Abuse and Mental Health Services Administration, Treatment Episode Data Set (TEDS). Data received through 03.16.18.

Table 3.11. Primary substance use among admissions aged 12 years and older, by additional substance use: Number and percent distribution, 2016

	All admissions	Substance at admission													
		Alcohol	Opiates		Cocaine		Marijuana/hashish	Methamphetamine/amphetamines	Tranquilizers	Sedatives	Hallucinogens	PCP	Inhalants	Other ³	
			Heroin	Other opiates	Smoked cocaine	Other route									
Total	1,666,254	552,990	445,443	134,085	50,970	32,417	228,391	178,547	17,509	2,970	1,986	4,868	885	15,193	
Any use of substance	2,931,959	797,886	516,787	237,693	144,490	155,914	567,555	301,215	107,406	10,821	9,769	9,611	2,316	70,496	
Average number of admissions per substance	176	48	31	14	9	9	34	18	6	1	1	1	0	4	
Average number of substances per admission	1.8	1.4	1.2	1.8	2.8	4.8	2.5	1.7	6.1	3.6	4.9	2.0	2.6	4.6	
Secondary or tertiary substance							<i>Number</i>								
None	598,935	273,141	117,432	39,261	13,862	8,832	84,496	38,711	3,513	1,252	441	1,394	292	16,308	
Marijuana/hashish	339,164	130,648	80,034	29,014	14,362	9,526	--	65,203	4,513	584	803	1,741	253	2,483	
Alcohol	244,896	--	62,517	20,914	19,492	10,937	76,784	45,527	3,932	508	544	1,413	254	2,074	
Non-smoked cocaine	123,497	33,707	60,283	8,903	--	--	12,739	5,384	1,415	110	152	386	22	396	
Opiates other than heroin	105,134	22,269	47,296	1,526	2,200	2,345	11,424	12,667	3,917	396	114	111	49	820	
Smoked cocaine	93,520	33,142	46,035	4,198	--	--	5,478	3,187	766	57	101	236	19	301	
Methamphetamine/amphetamines	124,120	30,673	47,145	12,744	1,748	1,664	25,918	1,452	1,352	161	223	151	81	808	
Tranquilizers	89,914	14,468	43,588	16,064	1,102	1,279	8,488	4,263	17	109	73	36	20	407	
Heroin	71,344	24,731	--	12,426	5,788	4,409	6,011	14,106	2,994	134	79	127	33	506	
Sedatives	7,859	1,694	1,963	1,719	124	145	1,272	722	138	8	12	4	3	55	
Hallucinogens	7,783	1,858	842	309	192	268	3,112	949	93	21	--	34	8	97	
PCP	4,743	1,582	790	119	339	217	1,361	235	49	3	17	--	1	30	
Inhalants	1,431	525	124	71	25	23	366	239	18	3	10	3	--	24	
Other ³	55,420	23,679	10,125	4,524	1,256	817	8,870	5,225	571	62	86	69	19	117	

Continued. See notes at end of table.

Table 3.11. Primary substance use among admissions aged 12 years and older, by additional substance use: Number and percent distribution, 2016 (continued)

	All admissions	Primary substance at admission													
		Alcohol	Opiates		Cocaine		Marijuana/hashish	Methamphetamine/amphetamines	Tranquilizers	Sedatives	Hallucinogens	PCP	Inhalants	Other ³	
			Heroin	Other opiates	Smoked cocaine	Other route									
Total	1,666,254	552,990	445,443	134,085	50,970	32,417	228,391	178,547	17,509	2,970	1,986	4,868	885	15,193	
Primary use of substance	100.0	33.2	26.7	8.0	3.1	1.9	13.7	10.7	1.1	0.2	0.1	0.3	0.1	0.9	
Secondary or tertiary substance		Column percent ¹													
None	35.9	49.4	26.4	29.3	27.2	27.2	37.0	21.7	20.1	42.2	22.2	28.6	33.0	107.3	
Marijuana/hashish	20.4	23.6	18.0	21.6	28.2	29.4	--	36.5	25.8	19.7	40.4	35.8	28.6	16.3	
Alcohol	14.7	--	14.0	15.6	38.2	33.7	33.6	25.5	22.5	17.1	27.4	29.0	28.7	13.7	
Non-smoked cocaine	7.4	6.1	13.5	6.6	--	--	5.6	3.0	8.1	3.7	7.7	7.9	2.5	2.6	
Opiates other than heroin	6.3	4.0	10.6	1.1	4.3	7.2	5.0	7.1	22.4	13.3	5.7	2.3	5.5	5.4	
Smoked cocaine	5.6	6.0	10.3	3.1	--	--	2.4	1.8	4.4	1.9	5.1	4.8	2.1	2.0	
Methamphetamine/amphetamines	7.4	5.5	10.6	9.5	3.4	5.1	11.3	0.8	7.7	5.4	11.2	3.1	9.2	5.3	
Tranquilizers	5.4	2.6	9.8	12.0	2.2	3.9	3.7	2.4	0.1	3.7	3.7	0.7	2.3	2.7	
Heroin	4.3	4.5	--	9.3	11.4	13.6	2.6	7.9	17.1	4.5	4.0	2.6	3.7	3.3	
Sedatives	0.5	0.3	0.4	1.3	0.2	0.4	0.6	0.4	0.8	0.3	0.6	0.1	0.3	0.4	
Hallucinogens	0.5	0.3	0.2	0.2	0.4	0.8	1.4	0.5	0.5	0.7	--	0.7	0.9	0.6	
PCP	0.3	0.3	0.2	0.1	0.7	0.7	0.6	0.1	0.3	0.1	0.9	--	0.1	0.2	
Inhalants	0.1	0.1	*	0.1	*	0.1	0.2	0.1	0.1	0.1	0.5	0.1	--	0.2	
Other	3.3	4.3	2.3	3.4	2.5	2.5	3.9	2.9	3.3	2.1	4.3	1.4	2.1	0.8	
Secondary or tertiary substance		Row percent distribution ²													
None	100.0	45.6	19.6	6.6	2.3	1.5	14.1	6.5	0.6	0.2	0.1	0.2	*	2.7	
Marijuana/hashish	100.0	38.5	23.6	8.6	4.2	2.8	--	19.2	1.3	0.2	0.2	0.5	0.1	0.7	
Alcohol	100.0	--	25.5	8.5	8.0	4.5	31.4	18.6	1.6	0.2	0.2	0.6	0.1	0.8	
Non-smoked cocaine	100.0	27.3	48.8	7.2	--	--	10.3	4.4	1.1	0.1	0.1	0.3	*	0.3	
Opiates other than heroin	100.0	21.2	45.0	1.5	2.1	2.2	10.9	12.0	3.7	0.4	0.1	0.1	*	0.8	
Smoked cocaine	100.0	35.4	49.2	4.5	--	--	5.9	3.4	0.8	0.1	0.1	0.3	*	0.3	
Methamphetamine/amphetamines	100.0	24.7	38.0	10.3	1.4	1.3	20.9	1.2	1.1	0.1	0.2	0.1	0.1	0.7	
Tranquilizers	100.0	16.1	48.5	17.9	1.2	1.4	9.4	4.7	*	0.1	0.1	*	*	0.5	
Heroin	100.0	34.7	--	17.4	8.1	6.2	8.4	19.8	4.2	0.2	0.1	0.2	*	0.7	
Sedatives	100.0	21.6	25.0	21.9	1.6	1.8	16.2	9.2	1.8	0.1	0.2	0.1	*	0.7	
Hallucinogens	100.0	23.9	10.8	4.0	2.5	3.4	40.0	12.2	1.2	0.3	--	0.4	0.1	1.2	
PCP	100.0	33.4	16.7	2.5	7.1	4.6	28.7	5.0	1.0	0.1	0.4	--	*	0.6	
Inhalants	100.0	36.7	8.7	5.0	1.7	1.6	25.6	16.7	1.3	0.2	0.7	0.2	--	1.7	
Other	100.0	42.7	18.3	8.2	2.3	1.5	16.0	9.4	1.0	0.1	0.2	0.1	*	0.2	

-- Quantity is zero; * Less than 0.05 percent.

¹ Percentages sum to more than 100 percent because an admission could report more than one additional substance.

² Percentages may not sum to 100 percent due to rounding.

³ Other are Other stimulants, Over-the-counter medications and Other drugs.

NOTES: Based on administrative data reported to TEDS by all reporting states and jurisdictions. Admissions for which values were not collected, unknown, or missing are excluded from the percentage base (denominator).

SOURCE: Center for Behavioral Health Statistics and Quality, Substance Abuse and Mental Health Services Administration, Treatment Episode Data Set (TEDS). Data received through 03.16.18.

Table 3.12. Substance use combinations, by selected primary substance use: Number and percent distribution, 2016

<i>Primary substance</i>	<i>Secondary and tertiary substances</i>	<i>Number</i>	<i>Percent of all admissions</i>	<i>Percent of primary substance</i>
All admissions aged 12 years and older		1,699,261	100.0	
Alcohol		552,990	32.5	100.0
<i>No other substance</i>	<i>n/a</i>	273,141	16.1	49.4
<i>1 other substance</i>	Marijuana/hashish	68,888	4.1	12.5
	Cocaine	27,527	1.6	5.0
	Opiates	16,850	1.0	3.0
	Methamphetamine/amphetamines	8,152	0.5	1.5
	Other	60,496	3.6	10.9
<i>2 other substances</i>	Cocaine & Marijuana/hashish	21,094	1.2	3.8
	Marijuana/hashish & Methamphetamine/amphetamines	10,689	0.6	1.9
	Marijuana/hashish & Opiates	8,426	0.5	1.5
	Cocaine & Opiates	9,535	0.6	1.7
	Cocaine & Methamphetamine/amphetamines	1,955	0.1	0.4
	Methamphetamine/amphetamines & Opiates	2,724	0.2	0.5
	Marijuana/hashish & Other	21,551	1.3	3.9
	Opiates & Other	8,071	0.5	1.5
	Cocaine & Other	6,738	0.4	1.2
	Methamphetamine/amphetamines & Other	7,153	0.4	1.3
Opiates		579,528	34.1	100.0
<i>No other substance</i>	<i>n/a</i>	177,130	10.4	30.6
<i>1 other substance</i>	Marijuana/hashish	41,657	2.5	7.2
	Cocaine	50,591	3.0	8.7
	Alcohol	29,695	1.7	5.1
	Methamphetamine/amphetamines	19,501	1.1	3.4
	Other	106,693	6.3	18.4
<i>2 other substances</i>	Cocaine & Marijuana/hashish	22,052	1.3	3.8
	Alcohol & Marijuana/hashish	15,257	0.9	2.6
	Alcohol & Cocaine	18,910	1.1	3.3
	Marijuana/hashish & Methamphetamine/amphetamines	10,451	0.6	1.8
	Alcohol & Methamphetamine/amphetamines	5,544	0.3	1.0
	Cocaine & Methamphetamine/amphetamines	3,868	0.2	0.7
	Marijuana/hashish & Other	19,631	1.2	3.4
	Cocaine & Other	23,998	1.4	4.1
	Alcohol & Other	14,025	0.8	2.4
	Methamphetamine/amphetamines & Other	20,525	1.2	3.5
Marijuana		228,391	13.4	100.0
<i>No other substance</i>	<i>n/a</i>	84,496	5.0	37.0
<i>1 other substance</i>	Alcohol	41,679	2.5	18.2
	Methamphetamine/amphetamines	8,884	0.5	3.9
	Cocaine	5,409	0.3	2.4
	Opiates	5,544	0.3	2.4
	Other	29,629	1.7	13.0
<i>2 other substances</i>	Alcohol & Cocaine	6,924	0.4	3.0
	Alcohol & Methamphetamine/amphetamines	7,158	0.4	3.1
	Alcohol & Opiates	3,967	0.2	1.7
	Cocaine & Opiates	2,061	0.1	0.9
	Methamphetamine/amphetamines & Opiates	2,198	0.1	1.0
	Cocaine & Methamphetamine/amphetamines	1,222	0.1	0.5
	Alcohol & Other	17,056	1.0	7.5
	Opiates & Other	3,107	0.2	1.4
	Methamphetamine/amphetamines & Other	6,456	0.4	2.8
	Cocaine & Other	2,601	0.2	1.1

Continued. See notes at end of table.

**Table 3.12. Substance use combinations, by selected primary substance use: Number and percent distribution, 2016
(continued)**

<i>Primary substance</i>	<i>Secondary and tertiary substances</i>	<i>Number</i>	<i>Percent of all admissions</i>	<i>Percent of primary substance</i>
Methamphetamine/ amphetamines		178,547	10.5	100.0
<i>No other substance</i>	<i>n/a</i>	39,202	2.3	22.0
<i>1 other substance</i>	Marijuana/hashish	20,593	1.2	11.5
	Alcohol	10,565	0.6	5.9
	Opiates	8,108	0.5	4.5
	Cocaine	1,647	0.1	0.9
	Other	27,105	1.6	15.2
<i>2 other substances</i>	Alcohol & Marijuana/hashish	16,932	1.0	9.5
	Marijuana/hashish & Opiates	6,747	0.4	3.8
	Alcohol & Opiates	3,961	0.2	2.2
	Cocaine & Marijuana/hashish	2,344	0.1	1.3
	Alcohol & Cocaine	1,753	0.1	1.0
	Cocaine & Opiates	1,197	0.1	0.7
	Marijuana/hashish & Other	18,587	1.1	10.4
	Alcohol & Other	12,316	0.7	6.9
	Opiates & Other	5,860	0.3	3.3
	Cocaine & Other	1,630	0.1	0.9
Cocaine		83,387	4.9	100.0
<i>No other substance</i>	<i>n/a</i>	22,694	1.3	27.2
<i>1 other substance</i>	Alcohol	12,891	0.8	15.5
	Marijuana/hashish	7,753	0.5	9.3
	Opiates	5,745	0.3	6.9
	Methamphetamine/amphetamines	827	*	1.0
	Other	6,673	0.4	8.0
<i>2 other substances</i>	Alcohol & Marijuana/hashish	10,303	0.6	12.4
	Alcohol & Opiates	3,100	0.2	3.7
	Marijuana/hashish & Opiates	2,538	0.1	3.0
	Alcohol & Methamphetamine/amphetamines	696	*	0.8
	Marijuana/hashish & Methamphetamine/amphetamines	699	*	0.8
	Opiates & Methamphetamine/amphetamines	515	*	0.6
	Alcohol & Other	3,439	0.2	4.1
	Marijuana/hashish & Other	2,595	0.2	3.1
	Opiates & Other	2,244	0.1	2.7
	Methamphetamine/amphetamines & Other	675	*	0.8
Other¹		59,602	3.5	100.0
<i>Other substance only</i>	<i>n/a</i>	35,233	2.1	59.1
<i>1 other substance</i>	Opiates	4,387	0.3	7.4
	Marijuana/hashish	4,180	0.2	7.0
	Alcohol	3,257	0.2	5.5
	Cocaine	1,082	0.1	1.8
	Methamphetamine/amphetamines	1,082	0.1	1.8
<i>2 other substances</i>	Alcohol & Marijuana/hashish	3,016	0.2	5.1
	Methamphetamine/amphetamines & Opiates	528	*	0.9
	Alcohol & Opiates	1,309	0.1	2.2
	Cocaine & Opiates	1,081	0.1	1.8
	Marijuana/hashish & Opiates	1,606	0.1	2.7
	Alcohol & Cocaine	794	*	1.3
	Cocaine & Marijuana/hashish	881	0.1	1.5
	Marijuana/hashish & Methamphetamine/amphetamines	694	*	1.2
	Alcohol & Methamphetamine/amphetamines	349	*	0.6
	Cocaine & Methamphetamine/amphetamines	123	*	0.2
Not applicable		16,816	1.0	28.2

* Less than 0.05 percent; *n/a* Not applicable.

¹ Other include any substances other than alcohol, opiates, marijuana/hashish, methamphetamine/amphetamines, or cocaine.

NOTES: Based on administrative data reported to TEDS by all reporting states and jurisdictions. Percentages may not sum to 100 percent due to rounding. Admissions for which values were not collected, unknown, or missing are excluded from the percentage base (denominator).

SOURCE: Center for Behavioral Health Statistics and Quality, Substance Abuse and Mental Health Services Administration, Treatment Episode Data Set (TEDS). Data received through 03.16.18.

Table 4.1a. Primary substance use and age at admission among admissions aged 12 years and older, by type of treatment service: Number and average age at admission, 2016

Primary substance and age at admission	All admissions	Type of treatment service										
		Ambulatory		Detoxification (24-hour service)			Rehabilitation/residential			Medication-assisted opioid therapy ¹		
		Out-patient	Intensive outpatient	Free-standing residential	Hospital inpatient	Ambulatory	Short-term (<30 days)	Long-term (30+ days)	Hospital (non-detox)	Out-patient	Detoxification	Residential
Total	1,699,261	648,955	206,867	284,692	63,884	17,905	156,526	110,413	6,008	163,137	21,727	19,147
Primary substance												
Alcohol	552,990	228,255	66,829	129,102	30,045	5,294	53,439	30,171	2,705	3,342	1,910	1,898
Opiates	579,528	113,145	52,930	113,283	22,403	10,902	47,587	31,248	1,593	152,695	18,926	14,816
Marijuana	228,391	157,300	35,866	5,904	3,235	146	12,502	11,268	374	1,486	24	286
Cocaine	83,387	34,425	12,824	9,886	1,094	91	12,838	8,674	428	1,886	202	1,039
Methamphetamine/amphetamines	178,547	75,837	27,837	18,752	4,213	652	24,166	25,111	641	768	109	461
Tranquilizers	17,509	4,752	1,974	4,002	1,463	249	2,406	1,011	128	601	427	496
Sedatives	2,970	1,456	267	254	66	352	239	170	29	96	18	23
Other/none specified	55,939	33,785	8,340	3,509	1,365	219	3,349	2,760	110	2,263	111	128
No. of admissions	1,699,261	648,955	206,867	284,692	63,884	17,905	156,526	110,413	6,008	163,137	21,727	19,147

Continued. See notes at end of table.

Table 4.1a. Primary substance use and age at admission among admissions aged 12 years and older, by type of treatment service: Number and average age at admission, 2016 (continued)

Primary substance and age at admission		Type of treatment service										
		Ambulatory		Detoxification (24-hour service)			Rehabilitation/residential			Medication-assisted opioid therapy ¹		
		Out-patient	Intensive outpatient	Free-standing residential	Hospital inpatient	Ambulatory	Short-term (<30 days)	Long-term (30+ days)	Hospital (non-detox)	Out-patient	Detox-ification	Resi-dential
Age at admission	All admis-sions											
12 years	825	659	55	5	8	--	56	40	2	--	--	--
13 years	2,761	2,025	269	42	57	--	213	140	10	5	--	--
14 years	6,973	4,844	810	188	85	--	557	453	12	20	--	4
15 years	13,761	9,053	1,792	426	230	--	1,173	1,025	19	30	--	13
16 years	19,889	12,961	2,617	681	351	1	1,596	1,575	32	56	4	15
17 years	21,867	14,125	2,910	888	374	3	1,569	1,826	48	82	4	38
18 years	16,829	9,715	2,250	1,514	315	45	1,366	1,112	37	304	85	86
19 years	21,295	11,101	3,066	2,156	435	91	1,978	1,394	57	686	179	152
20 years	27,633	13,160	4,109	3,132	629	141	2,561	1,970	60	1,291	309	271
21 to 24 years	177,929	74,924	24,367	25,079	4,905	1,155	16,566	12,660	506	12,845	2,605	2,317
25 to 29 years	309,682	117,290	38,935	49,043	9,648	2,954	28,445	21,510	1,004	31,174	5,130	4,549
30 to 34 years	277,189	102,214	34,217	44,953	9,402	3,020	25,603	18,395	896	30,585	4,103	3,801
35 to 39 years	211,281	78,866	26,148	35,217	7,351	2,245	19,281	13,963	726	21,964	2,877	2,643
40 to 44 years	148,427	54,054	17,806	27,201	5,991	1,797	13,681	9,116	635	14,880	1,762	1,504
45 to 49 years	151,929	50,856	17,133	31,362	7,425	1,842	14,662	9,204	640	16,008	1,431	1,366
50 to 54 years	140,480	44,922	15,437	30,978	7,649	1,843	13,717	8,286	617	14,585	1,298	1,148
55 to 59 years	91,855	29,196	9,747	19,842	5,281	1,267	8,564	5,150	467	10,510	1,068	763
60 to 64 years	40,763	12,574	3,807	8,577	2,415	784	3,630	1,959	154	5,806	677	380
65 to 69 years	12,741	4,083	1,005	2,760	954	365	954	505	52	1,824	165	74
70 to 74 years	3,419	1,380	288	477	274	163	281	98	26	385	26	21
75 years and older	1,733	953	99	171	105	189	73	32	8	97	4	2
No. of admissions	1,699,261	648,955	206,867	284,692	63,884	17,905	156,526	110,413	6,008	163,137	21,727	19,147
Average age at admission	36 yrs	34 yrs	35 yrs	38 yrs	40 yrs	40 yrs	36 yrs	35 yrs	38 yrs	38 yrs	35 yrs	35 yrs

¹ Therapy with methadone, buprenorphine, and/or naltrexone is part of the client's treatment plan.

NOTES: Based on administrative data reported to TEDS by all reporting states and jurisdictions.

SOURCE: Center for Behavioral Health Statistics and Quality, Substance Abuse and Mental Health Services Administration, Treatment Episode Data Set (TEDS). Data received through 03.16.18.

Table 4.1b. Primary substance use and age at admission among admissions aged 12 years and older, by type of treatment service: Column percent distribution and average age at admission, 2016

Primary substance and age at admission		Type of treatment service										
		Ambulatory		Detoxification (24-hour service)			Rehabilitation/residential			Medication-assisted opioid therapy ¹		
		Out-patient	Intensive outpatient	Free-standing residential	Hospital inpatient	Ambulatory	Short-term (<30 days)	Long-term (30+ days)	Hospital (non-detox)	Out-patient	Detoxification	Residential
Total	1,699,261	648,955	206,867	284,692	63,884	17,905	156,526	110,413	6,008	163,137	21,727	19,147
Primary substance												
Alcohol	32.5	35.2	32.3	45.3	47.0	29.6	34.1	27.3	45.0	2.0	8.8	9.9
Opiates	34.1	17.4	25.6	39.8	35.1	60.9	30.4	28.3	26.5	93.6	87.1	77.4
Marijuana	13.4	24.2	17.3	2.1	5.1	0.8	8.0	10.2	6.2	0.9	0.1	1.5
Cocaine	4.9	5.3	6.2	3.5	1.7	0.5	8.2	7.9	7.1	1.2	0.9	5.4
Methamphetamine/amphetamines	10.5	11.7	13.5	6.6	6.6	3.6	15.4	22.7	10.7	0.5	0.5	2.4
Tranquilizers	1.0	0.7	1.0	1.4	2.3	1.4	1.5	0.9	2.1	0.4	2.0	2.6
Sedatives	0.2	0.2	0.1	0.1	0.1	2.0	0.2	0.2	0.5	0.1	0.1	0.1
Other/none specified	3.3	5.2	4.0	1.2	2.1	1.2	2.1	2.5	1.8	1.4	0.5	0.7
Total	100	100	100	100	100	100	100	100	100	100	100	100
No. of admissions	1,699,261	648,955	206,867	284,692	63,884	17,905	156,526	110,413	6,008	163,137	21,727	19,147

Continued. See notes at end of table.

Table 4.1b. Primary substance use and age at admission among admissions aged 12 years and older, by type of treatment service: Column percent distribution and average age at admission, 2016 (continued)

Primary substance and age at admission		Type of treatment service												
		Ambulatory		Detoxification (24-hour service)			Rehabilitation/residential			Medication-assisted opioid therapy ¹				
		Out-patient	Intensive outpatient	Free-standing residential	Hospital inpatient	Ambulatory	Short-term (<30 days)	Long-term (30+ days)	Hospital (non-detox)	Out-patient	Detoxification	Residential		
Age at admission	<i>All admissions</i>													
12 years	*	0.1	*	*	*	--	*	*	*	--	--	--	--	--
13 years	0.2	0.3	0.1	*	0.1	--	0.1	0.1	0.2	*	--	--	--	--
14 years	0.4	0.7	0.4	0.1	0.1	--	0.4	0.4	0.2	*	--	--	*	--
15 years	0.8	1.4	0.9	0.1	0.4	--	0.7	0.9	0.3	*	--	--	0.1	--
16 years	1.2	2.0	1.3	0.2	0.5	*	1.0	1.4	0.5	*	*	*	0.1	--
17 years	1.3	2.2	1.4	0.3	0.6	*	1.0	1.7	0.8	0.1	*	*	0.2	--
18 years	1.0	1.5	1.1	0.5	0.5	0.3	0.9	1.0	0.6	0.2	0.4	0.4	0.4	--
19 years	1.3	1.7	1.5	0.8	0.7	0.5	1.3	1.3	0.9	0.4	0.8	0.8	0.8	--
20 years	1.6	2.0	2.0	1.1	1.0	0.8	1.6	1.8	1.0	0.8	1.4	1.4	1.4	--
21 to 24 years	10.5	11.5	11.8	8.8	7.7	6.5	10.6	11.5	8.4	7.9	12.0	12.1	12.1	--
25 to 29 years	18.2	18.1	18.8	17.2	15.1	16.5	18.2	19.5	16.7	19.1	23.6	23.8	23.8	--
30 to 34 years	16.3	15.8	16.5	15.8	14.7	16.9	16.4	16.7	14.9	18.7	18.9	19.9	19.9	--
35 to 39 years	12.4	12.2	12.6	12.4	11.5	12.5	12.3	12.6	12.1	13.5	13.2	13.8	13.8	--
40 to 44 years	8.7	8.3	8.6	9.6	9.4	10.0	8.7	8.3	10.6	9.1	8.1	7.9	7.9	--
45 to 49 years	8.9	7.8	8.3	11.0	11.6	10.3	9.4	8.3	10.7	9.8	6.6	7.1	7.1	--
50 to 54 years	8.3	6.9	7.5	10.9	12.0	10.3	8.8	7.5	10.3	8.9	6.0	6.0	6.0	--
55 to 59 years	5.4	4.5	4.7	7.0	8.3	7.1	5.5	4.7	7.8	6.4	4.9	4.0	4.0	--
60 to 64 years	2.4	1.9	1.8	3.0	3.8	4.4	2.3	1.8	2.6	3.6	3.1	2.0	2.0	--
65 to 69 years	0.7	0.6	0.5	1.0	1.5	2.0	0.6	0.5	0.9	1.1	0.8	0.4	0.4	--
70 to 74 years	0.2	0.2	0.1	0.2	0.4	0.9	0.2	0.1	0.4	0.2	0.1	0.1	0.1	--
75 years and older	0.1	0.1	*	0.1	0.2	1.1	*	*	0.1	0.1	*	*	*	--
Total	100	100	100	100	100	100	100	100	100	100	100	100	100	--
No. of admissions	1,699,261	648,955	206,867	284,692	63,884	17,905	156,526	110,413	6,008	163,137	21,727	19,147	19,147	--
Average age at admission	36 yrs	34 yrs	35 yrs	38 yrs	40 yrs	40 yrs	36 yrs	35 yrs	38 yrs	38 yrs	35 yrs	35 yrs	35 yrs	--

-- Quantity is zero; * Less than 0.05 percent.

¹ Therapy with methadone, buprenorphine, and/or naltrexone is part of the client's treatment plan.

NOTES: Based on administrative data reported to TEDS by all reporting states and jurisdictions. Percentages may not sum to 100 percent due to rounding. Admissions for which values were not collected, unknown, or missing are excluded from the percentage base (denominator).

SOURCE: Center for Behavioral Health Statistics and Quality, Substance Abuse and Mental Health Services Administration, Treatment Episode Data Set (TEDS). Data received through 03.16.18.

Table 4.1c. Primary substance use and age at admission among admissions aged 12 years and older, by type of treatment service: Row percent distribution, 2016

Primary substance and age at admission	All admissions	Type of treatment service											
		Ambulatory		Detoxification (24-hour service)			Rehabilitation/residential			Medication-assisted opioid therapy ¹			
		Out-patient	Intensive outpatient	Free-standing residential	Hospital inpatient	Ambulatory	Short-term (<30 days)	Long-term (30+ days)	Hospital (non-detox)	Out-patient	Detox-ification	Resi-dential	Total
Total	1,699,261	38.2	12.2	16.8	3.8	1.1	9.2	6.5	0.4	9.6	1.3	1.1	100.0
Primary substance													
Alcohol	552,990	41.3	12.1	23.3	5.4	1.0	9.7	5.5	0.5	0.6	0.3	0.3	100.0
Opiates	579,528	19.5	9.1	19.5	3.9	1.9	8.2	5.4	0.3	26.3	3.3	2.6	100.0
Marijuana	228,391	68.9	15.7	2.6	1.4	0.1	5.5	4.9	0.2	0.7	*	0.1	100.0
Cocaine	83,387	41.3	15.4	11.9	1.3	0.1	15.4	10.4	0.5	2.3	0.2	1.2	100.0
Methamphetamine/amphetamines	178,547	42.5	15.6	10.5	2.4	0.4	13.5	14.1	0.4	0.4	0.1	0.3	100.0
Tranquilizers	17,509	27.1	11.3	22.9	8.4	1.4	13.7	5.8	0.7	3.4	2.4	2.8	100.0
Sedatives	2,970	49.0	9.0	8.6	2.2	11.9	8.0	5.7	1.0	3.2	0.6	0.8	100.0
Other/none specified	55,939	60.4	14.9	6.3	2.4	0.4	6.0	4.9	0.2	4.0	0.2	0.2	100.0
No. of admissions	1,699,261	648,955	206,867	284,692	63,884	17,905	156,526	110,413	6,008	163,137	21,727	19,147	

Continued. See notes at end of table.

Table 4.1c. Primary substance use and age at admission among admissions aged 12 years and older, by type of treatment service: Row percent distribution, 2016 (continued)

Primary substance and age at admission	All admissions	Type of treatment service											Total	
		Ambulatory		Detoxification (24-hour service)			Rehabilitation/residential			Medication-assisted opioid therapy ¹				
		Out-patient	Intensive outpatient	Free-standing residential	Hospital inpatient	Ambulatory	Short-term (<30 days)	Long-term (30+ days)	Hospital (non-detox)	Out-patient	Detox-ification	Resi-dential		
Age at admission														
12 years	825	79.9	6.7	0.6	1.0	--	6.8	4.8	0.2	--	--	--	100.0	
13 years	2,761	73.3	9.7	1.5	2.1	--	7.7	5.1	0.4	0.2	--	--	100.0	
14 years	6,973	69.5	11.6	2.7	1.2	--	8.0	6.5	0.2	0.3	--	0.1	100.0	
15 years	13,761	65.8	13.0	3.1	1.7	--	8.5	7.4	0.1	0.2	--	0.1	100.0	
16 years	19,889	65.2	13.2	3.4	1.8	*	8.0	7.9	0.2	0.3	*	0.1	100.0	
17 years	21,867	64.6	13.3	4.1	1.7	*	7.2	8.4	0.2	0.4	*	0.2	100.0	
18 years	16,829	57.7	13.4	9.0	1.9	0.3	8.1	6.6	0.2	1.8	0.5	0.5	100.0	
19 years	21,295	52.1	14.4	10.1	2.0	0.4	9.3	6.5	0.3	3.2	0.8	0.7	100.0	
20 years	27,633	47.6	14.9	11.3	2.3	0.5	9.3	7.1	0.2	4.7	1.1	1.0	100.0	
21 to 24 years	177,929	42.1	13.7	14.1	2.8	0.6	9.3	7.1	0.3	7.2	1.5	1.3	100.0	
25 to 29 years	309,682	37.9	12.6	15.8	3.1	1.0	9.2	6.9	0.3	10.1	1.7	1.5	100.0	
30 to 34 years	277,189	36.9	12.3	16.2	3.4	1.1	9.2	6.6	0.3	11.0	1.5	1.4	100.0	
35 to 39 years	211,281	37.3	12.4	16.7	3.5	1.1	9.1	6.6	0.3	10.4	1.4	1.3	100.0	
40 to 44 years	148,427	36.4	12.0	18.3	4.0	1.2	9.2	6.1	0.4	10.0	1.2	1.0	100.0	
45 to 49 years	151,929	33.5	11.3	20.6	4.9	1.2	9.7	6.1	0.4	10.5	0.9	0.9	100.0	
50 to 54 years	140,480	32.0	11.0	22.1	5.4	1.3	9.8	5.9	0.4	10.4	0.9	0.8	100.0	
55 to 59 years	91,855	31.8	10.6	21.6	5.7	1.4	9.3	5.6	0.5	11.4	1.2	0.8	100.0	
60 to 64 years	40,763	30.8	9.3	21.0	5.9	1.9	8.9	4.8	0.4	14.2	1.7	0.9	100.0	
65 to 69 years	12,741	32.0	7.9	21.7	7.5	2.9	7.5	4.0	0.4	14.3	1.3	0.6	100.0	
70 to 74 years	3,419	40.4	8.4	14.0	8.0	4.8	8.2	2.9	0.8	11.3	0.8	0.6	100.0	
75 years and older	1,733	55.0	5.7	9.9	6.1	10.9	4.2	1.8	0.5	5.6	0.2	0.1	100.0	
No. of admissions	1,699,261	648,955	206,867	284,692	63,884	17,905	156,526	110,413	6,008	163,137	21,727	19,147		
Average age at admission	36 yrs	34 yrs	35 yrs	38 yrs	40 yrs	40 yrs	36 yrs	35 yrs	38 yrs	38 yrs	35 yrs	35 yrs		

-- Quantity is zero; * Less than 0.05 percent.

¹ Therapy with methadone, buprenorphine, and/or naltrexone is part of the client's treatment plan.

NOTES: Based on administrative data reported to TEDS by all reporting states and jurisdictions. Percentages may not sum to 100 percent due to rounding. Admissions for which values were not collected, unknown, or missing are excluded from the percentage base (denominator).

SOURCE: Center for Behavioral Health Statistics and Quality, Substance Abuse and Mental Health Services Administration, Treatment Episode Data Set (TEDS). Data received through 03.16.18.

Table 4.2a. Gender and race/ethnicity among admissions aged 12 years and older, by type of treatment service: Number, 2016

Gender and race/ethnicity	All admissions	Type of treatment service										
		Ambulatory		Detoxification (24-hour service)			Rehabilitation/residential			Medication-assisted opioid therapy ¹		
		Out-patient	Intensive outpatient	Free-standing residential	Hospital inpatient	Ambulatory	Short-term (<30 days)	Long-term (30+ days)	Hospital (non-detox)	Out-patient	Detoxification	Residential
Total	1,699,261	648,955	206,867	284,692	63,884	17,905	156,526	110,413	6,008	163,137	21,727	19,147
Gender												
Male	1,106,649	422,031	129,998	205,842	44,592	10,611	100,705	69,880	3,734	93,627	13,921	11,708
Female	591,761	226,625	76,740	78,760	19,228	7,249	55,687	40,487	2,272	69,477	7,799	7,437
No. of admissions	1,698,410	648,656	206,738	284,602	63,820	17,860	156,392	110,367	6,006	163,104	21,720	19,145
Race/ethnicity												
White (non-Hispanic)	1,037,570	375,368	129,758	180,002	38,184	11,453	103,394	62,218	4,127	105,296	14,685	13,085
Black (non-Hispanic)	278,133	117,439	40,570	38,953	10,865	1,637	25,142	16,252	862	23,666	1,177	1,570
Hispanic origin	226,393	95,729	17,909	41,228	10,596	1,517	15,738	17,293	565	20,951	2,382	2,485
Mexican	73,396	34,241	4,968	14,649	1,379	252	2,256	8,335	144	5,643	1,427	102
Puerto Rican	60,007	17,133	4,431	13,133	4,404	371	4,781	3,842	200	9,674	422	1,616
Cuban	2,776	1,025	266	538	93	17	180	355	6	239	18	39
Other/not specified	90,214	43,330	8,244	12,908	4,720	877	8,521	4,761	215	5,395	515	728
Other	127,481	46,705	16,213	21,342	3,164	3,098	10,304	13,632	366	7,485	3,306	1,866
American Indian/Alaska Native	38,670	13,776	5,339	6,361	594	2,431	3,587	3,933	248	1,912	75	414
Asian/Pacific Islander	16,885	6,900	2,671	2,428	648	178	839	2,059	15	901	160	86
Other	71,926	26,029	8,203	12,553	1,922	489	5,878	7,640	103	4,672	3,071	1,366
No. of admissions	1,669,577	635,241	204,450	281,525	62,809	17,705	154,578	109,395	5,920	157,398	21,550	19,006

¹ Therapy with methadone, buprenorphine, and/or naltrexone is part of the client's treatment plan.

NOTE: Based on administrative data reported to TEDS by all reporting states and jurisdictions.

SOURCE: Center for Behavioral Health Statistics and Quality, Substance Abuse and Mental Health Services Administration, Treatment Episode Data Set (TEDS). Data received through 03.16.18.

**Table 4.2b. Gender and race/ethnicity among admissions aged 12 years and older, by type of treatment service:
Column percent distribution, 2016**

Gender and race/ethnicity	All admissions	Type of treatment service										
		Ambulatory		Detoxification (24-hour service)			Rehabilitation/residential			Medication-assisted opioid therapy ¹		
		Out-patient	Intensive outpatient	Free-standing residential	Hospital inpatient	Ambulatory	Short-term (<30 days)	Long-term (30+ days)	Hospital (non-detox)	Out-patient	Detox-ification	Resi-dential
Total	1,699,261	648,955	206,867	284,692	63,884	17,905	156,526	110,413	6,008	163,137	21,727	19,147
Gender												
Male	65.2	65.1	62.9	72.3	69.9	59.4	64.4	63.3	62.2	57.4	64.1	61.2
Female	34.8	34.9	37.1	27.7	30.1	40.6	35.6	36.7	37.8	42.6	35.9	38.8
Total	100.0	100.0	100.0	100.0	100.0	100.0	100.0	100.0	100.0	100.0	100.0	100.0
No. of admissions	1,698,410	648,656	206,738	284,602	63,820	17,860	156,392	110,367	6,006	163,104	21,720	19,145
Race/ethnicity												
White (non-Hispanic)	62.1	59.1	63.5	63.9	60.8	64.7	66.9	56.9	69.7	66.9	68.1	68.8
Black (non-Hispanic)	16.7	18.5	19.8	13.8	17.3	9.2	16.3	14.9	14.6	15.0	5.5	8.3
Hispanic origin	13.6	15.1	8.8	14.6	16.9	8.6	10.2	15.8	9.5	13.3	11.1	13.1
Mexican	4.4	5.4	2.4	5.2	2.2	1.4	1.5	7.6	2.4	3.6	6.6	0.5
Puerto Rican	3.6	2.7	2.2	4.7	7.0	2.1	3.1	3.5	3.4	6.1	2.0	8.5
Cuban	0.2	0.2	0.1	0.2	0.1	0.1	0.1	0.3	0.1	0.2	0.1	0.2
Other/not specified	5.4	6.8	4.0	4.6	7.5	5.0	5.5	4.4	3.6	3.4	2.4	3.8
Other	7.6	7.4	7.9	7.6	5.0	17.5	6.7	12.5	6.2	4.8	15.3	9.8
American Indian/Alaska Native	2.3	2.2	2.6	2.3	0.9	13.7	2.3	3.6	4.2	1.2	0.3	2.2
Asian/Pacific Islander	1.0	1.1	1.3	0.9	1.0	1.0	0.5	1.9	0.3	0.6	0.7	0.5
Other	4.3	4.1	4.0	4.5	3.1	2.8	3.8	7.0	1.7	3.0	14.3	7.2
Total	100.0	100.0	100.0	100.0	100.0	100.0	100.0	100.0	100.0	100.0	100.0	100.0
No. of admissions	1,669,577	635,241	204,450	281,525	62,809	17,705	154,578	109,395	5,920	157,398	21,550	19,006

¹ Therapy with methadone, buprenorphine, and/or naltrexone is part of the client's treatment plan.

NOTES: Based on administrative data reported to TEDS by all reporting states and jurisdictions. Percentages may not sum to 100 percent due to rounding. Admissions for which values were not collected, unknown, or missing are excluded from the percentage base (denominator).

SOURCE: Center for Behavioral Health Statistics and Quality, Substance Abuse and Mental Health Services Administration, Treatment Episode Data Set (TEDS). Data received through 03.16.18.

Table 4.2c. Gender and race/ethnicity among admissions aged 12 years and older, by type of treatment service: Row percent distribution, 2016

Gender and race/ethnicity	All admissions	Type of treatment service											Total
		Ambulatory		Detoxification (24-hour service)			Rehabilitation/residential			Medication-assisted opioid therapy ¹			
		Out-patient	Intensive outpatient	Free-standing residential	Hospital inpatient	Ambulatory	Short-term (<30 days)	Long-term (30+ days)	Hospital (non-detox)	Out-patient	Detoxification	Residential	
Total	1,699,261	38.2	12.2	16.8	3.8	1.1	9.2	6.5	0.4	9.6	1.3	1.1	100.0
Gender													
Male	1,106,649	38.1	11.7	18.6	4.0	1.0	9.1	6.3	0.3	8.5	1.3	1.1	100.0
Female	591,761	38.3	13.0	13.3	3.2	1.2	9.4	6.8	0.4	11.7	1.3	1.3	100.0
No. of admissions	1,698,410	648,656	206,738	284,602	63,820	17,860	156,392	110,367	6,006	163,104	21,720	19,145	
Race/ethnicity													
White (non-Hispanic)	1,037,570	36.2	12.5	17.3	3.7	1.1	10.0	6.0	0.4	10.1	1.4	1.3	100.0
Black (non-Hispanic)	278,133	42.2	14.6	14.0	3.9	0.6	9.0	5.8	0.3	8.5	0.4	0.6	100.0
Hispanic origin	226,393	42.3	7.9	18.2	4.7	0.7	7.0	7.6	0.2	9.3	1.1	1.1	100.0
Mexican	73,396	46.7	6.8	20.0	1.9	0.3	3.1	11.4	0.2	7.7	1.9	0.1	100.0
Puerto Rican	60,007	28.6	7.4	21.9	7.3	0.6	8.0	6.4	0.3	16.1	0.7	2.7	100.0
Cuban	2,776	36.9	9.6	19.4	3.4	0.6	6.5	12.8	0.2	8.6	0.6	1.4	100.0
Other/not specified	90,214	48.0	9.1	14.3	5.2	1.0	9.4	5.3	0.2	6.0	0.6	0.8	100.0
Other	127,481	36.6	12.7	16.7	2.5	2.4	8.1	10.7	0.3	5.9	2.6	1.5	100.0
American Indian/Alaska Native	38,670	35.6	13.8	16.4	1.5	6.3	9.3	10.2	0.6	4.9	0.2	1.1	100.0
Asian/Pacific Islander	16,885	40.9	15.8	14.4	3.8	1.1	5.0	12.2	0.1	5.3	0.9	0.5	100.0
Other	71,926	36.2	11.4	17.5	2.7	0.7	8.2	10.6	0.1	6.5	4.3	1.9	100.0
No. of admissions	1,669,577	635,241	204,450	281,525	62,809	17,705	154,578	109,395	5,920	157,398	21,550	19,006	

¹ Therapy with methadone, buprenorphine, and/or naltrexone is part of the client's treatment plan.

NOTES: Based on administrative data reported to TEDS by all reporting states and jurisdictions. Percentages may not sum to 100 percent due to rounding. Admissions for which values were not collected, unknown, or missing are excluded from the percentage base (denominator).

SOURCE: Center for Behavioral Health Statistics and Quality, Substance Abuse and Mental Health Services Administration, Treatment Episode Data Set (TEDS). Data received through 03.16.18.

Table 4.3a. Treatment referral source, frequency of use, and number of prior treatment episodes among admissions aged 12 years and older, by type of treatment service: Number, 2016

Treatment referral source, frequency of use, and number of prior treatment episodes	All admis- sions	Type of treatment service										
		Ambulatory		Detoxification (24-hour service)			Rehabilitation/residential			Medication-assisted opioid therapy ¹		
		Out- patient	Intensive outpatient	Free- standing residential	Hospital inpatient	Ambu- latory	Short-term (<30 days)	Long-term (30+ days)	Hospital (non- detox)	Out- patient	Detox- ification	Resi- dential
Total	1,699,261	648,955	206,867	284,692	63,884	17,905	156,526	110,413	6,008	163,137	21,727	19,147
Treatment referral source												
Self or individual	662,616	160,721	60,859	168,299	35,030	6,505	54,936	32,443	2,704	117,056	17,470	6,593
Court/criminal justice system	479,643	287,864	76,605	35,228	1,485	2,108	26,573	36,358	599	10,267	316	2,240
Other community referral	189,382	93,554	27,733	23,545	2,027	343	15,730	11,543	419	12,459	573	1,456
Substance use care provider	162,081	31,027	21,506	24,047	1,439	720	37,678	20,665	1,033	13,738	2,668	7,560
Other health care provider	108,878	38,370	11,232	25,700	4,653	917	13,076	5,132	981	7,030	636	1,151
School (educational)	10,219	8,992	813	151	2	--	94	106	7	44	6	4
Employer/EAP	7,428	3,650	831	1,617	30	41	685	417	7	130	4	16
No. of admissions	1,620,247	624,178	199,579	278,587	44,666	10,634	148,772	106,664	5,750	160,724	21,673	19,020
Frequency of use												
No use	424,867	252,456	68,940	7,353	369	221	17,240	36,566	400	38,076	333	2,913
Some use	502,461	225,041	75,599	74,142	13,371	3,467	41,573	34,420	1,576	27,281	2,228	3,763
Daily use	695,228	131,988	51,860	199,534	43,342	12,190	92,255	36,388	3,705	92,459	19,095	12,412
No. of admissions	1,622,556	609,485	196,399	281,029	57,082	15,878	151,068	107,374	5,681	157,816	21,656	19,088
No. of prior treatment episodes												
None	533,644	270,175	58,694	79,824	3,980	2,584	39,919	27,969	1,797	40,332	6,200	2,170
1	328,255	141,836	45,277	36,218	2,196	1,711	32,824	22,847	1,044	37,387	3,526	3,389
2	192,546	70,322	29,397	20,964	1,333	1,185	20,598	15,348	564	27,413	2,695	2,727
3	120,302	38,432	18,758	14,676	760	912	14,100	10,486	357	17,552	1,966	2,303
4	70,110	19,591	11,051	10,441	572	420	8,773	6,570	251	9,652	1,246	1,543
5 or more	229,654	43,143	23,855	69,828	1,957	1,440	28,690	20,424	602	26,893	5,910	6,912
No. of admissions	1,474,511	583,499	187,032	231,951	10,798	8,252	144,904	103,644	4,615	159,229	21,543	19,044

-- Quantity is zero.

¹ Therapy with methadone, buprenorphine, and/or naltrexone is part of the client's treatment plan.

NOTES: Based on administrative data reported to TEDS by all reporting states and jurisdictions.

SOURCE: Center for Behavioral Health Statistics and Quality, Substance Abuse and Mental Health Services Administration, Treatment Episode Data Set (TEDS). Data received through 03.16.18.

Table 4.3b. Treatment referral source, frequency of use, and number of prior treatment episodes among admissions aged 12 years and older, by type of treatment service: Column percent distribution, 2016

Treatment referral source, frequency of use, and number of prior treatment episodes	All admis- sions	Type of treatment service										
		Ambulatory		Detoxification (24-hour service)			Rehabilitation/residential			Medication-assisted opioid therapy ¹		
		Out- patient	Intensive outpatient	Free- standing residential	Hospital inpatient	Ambu- latory	Short-term (<30 days)	Long-term (30+ days)	Hospital (non- detox)	Out- patient	Detox- ification	Resi- dential
Total	1,699,261	648,955	206,867	284,692	63,884	17,905	156,526	110,413	6,008	163,137	21,727	19,147
Treatment referral source												
Self or individual	40.9	25.7	30.5	60.4	78.4	61.2	36.9	30.4	47.0	72.8	80.6	34.7
Court/criminal justice system	29.6	46.1	38.4	12.6	3.3	19.8	17.9	34.1	10.4	6.4	1.5	11.8
Other community referral	11.7	15.0	13.9	8.5	4.5	3.2	10.6	10.8	7.3	7.8	2.6	7.7
Substance use care provider	10.0	5.0	10.8	8.6	3.2	6.8	25.3	19.4	18.0	8.5	12.3	39.7
Other health care provider	6.7	6.1	5.6	9.2	10.4	8.6	8.8	4.8	17.1	4.4	2.9	6.1
School (educational)	0.6	1.4	0.4	0.1	*	--	0.1	0.1	0.1	*	*	*
Employer/EAP	0.5	0.6	0.4	0.6	0.1	0.4	0.5	0.4	0.1	0.1	*	0.1
Total	100.0	100.0	100.0	100.0	100.0	100.0	100.0	100.0	100.0	100.0	100.0	100.0
No. of admissions	1,620,247	624,178	199,579	278,587	44,666	10,634	148,772	106,664	5,750	160,724	21,673	19,020
Frequency of use												
No use	26.2	41.4	35.1	2.6	0.6	1.4	11.4	34.1	7.0	24.1	1.5	15.3
Some use	31.0	36.9	38.5	26.4	23.4	21.8	27.5	32.1	27.7	17.3	10.3	19.7
Daily use	42.8	21.7	26.4	71.0	75.9	76.8	61.1	33.9	65.2	58.6	88.2	65.0
Total	100.0	100.0	100.0	100.0	100.0	100.0	100.0	100.0	100.0	100.0	100.0	100.0
No. of admissions	1,622,556	609,485	196,399	281,029	57,082	15,878	151,068	107,374	5,681	157,816	21,656	19,088
No. of prior treatment episodes												
None	36.2	46.3	31.4	34.4	36.9	31.3	27.5	27.0	38.9	25.3	28.8	11.4
1	22.3	24.3	24.2	15.6	20.3	20.7	22.7	22.0	22.6	23.5	16.4	17.8
2	13.1	12.1	15.7	9.0	12.3	14.4	14.2	14.8	12.2	17.2	12.5	14.3
3	8.2	6.6	10.0	6.3	7.0	11.1	9.7	10.1	7.7	11.0	9.1	12.1
4	4.8	3.4	5.9	4.5	5.3	5.1	6.1	6.3	5.4	6.1	5.8	8.1
5 or more	15.6	7.4	12.8	30.1	18.1	17.5	19.8	19.7	13.0	16.9	27.4	36.3
Total	100.0	100.0	100.0	100.0	100.0	100.0	100.0	100.0	100.0	100.0	100.0	100.0
No. of admissions	1,474,511	583,499	187,032	231,951	10,798	8,252	144,904	103,644	4,615	159,229	21,543	19,044

-- Quantity is zero; * Less than 0.05 percent.

¹ Therapy with methadone, buprenorphine, and/or naltrexone is part of the client's treatment plan.

NOTES: Based on administrative data reported to TEDS by all reporting states and jurisdictions. Percentages may not sum to 100 percent due to rounding. Admissions for which values were not collected, unknown, or missing are excluded from the percentage base (denominator).

SOURCE: Center for Behavioral Health Statistics and Quality, Substance Abuse and Mental Health Services Administration, Treatment Episode Data Set (TEDS). Data received through 03.16.18.

Table 4.3c. Treatment referral source, frequency of use, and number of prior treatment episodes among admissions aged 12 years and older, by type of treatment service: Row percent distribution, 2016

Treatment referral source, frequency of use, and number of prior treatment episodes	All admis- sions	Type of treatment service											Total
		Ambulatory		Detoxification (24-hour service)			Rehabilitation/residential			Medication-assisted opioid therapy ¹			
		Out- patient	Intensive outpatient	Free- standing residential	Hospital inpatient	Ambu- latory	Short-term (<30 days)	Long-term (30+ days)	Hospital (non- detox)	Out- patient	Detox- ification	Resi- dential	
Total	1,699,261	38.2	12.2	16.8	3.8	1.1	9.2	6.5	0.4	9.6	1.3	1.1	100.0
Treatment referral source													
Self or individual	662,616	24.3	9.2	25.4	5.3	1.0	8.3	4.9	0.4	17.7	2.6	1.0	100.0
Court/criminal justice system	479,643	60.0	16.0	7.3	0.3	0.4	5.5	7.6	0.1	2.1	0.1	0.5	100.0
Other community referral	189,382	49.4	14.6	12.4	1.1	0.2	8.3	6.1	0.2	6.6	0.3	0.8	100.0
Substance use care provider	162,081	19.1	13.3	14.8	0.9	0.4	23.2	12.7	0.6	8.5	1.6	4.7	100.0
Other health care provider	108,878	35.2	10.3	23.6	4.3	0.8	12.0	4.7	0.9	6.5	0.6	1.1	100.0
School (educational)	10,219	88.0	8.0	1.5	*	--	0.9	1.0	0.1	0.4	0.1	*	100.0
Employer/EAP	7,428	49.1	11.2	21.8	0.4	0.6	9.2	5.6	0.1	1.8	0.1	0.2	100.0
No. of admissions	1,620,247	624,178	199,579	278,587	44,666	10,634	148,772	106,664	5,750	160,724	21,673	19,020	
Frequency of use													
No use	424,867	59.4	16.2	1.7	0.1	0.1	4.1	8.6	0.1	9.0	0.1	0.7	100.0
Some use	502,461	44.8	15.0	14.8	2.7	0.7	8.3	6.9	0.3	5.4	0.4	0.7	100.0
Daily use	695,228	19.0	7.5	28.7	6.2	1.8	13.3	5.2	0.5	13.3	2.7	1.8	100.0
No. of admissions	1,622,556	609,485	196,399	281,029	57,082	15,878	151,068	107,374	5,681	157,816	21,656	19,088	
No. of prior treatment episodes													
None	533,644	50.6	11.0	15.0	0.7	0.5	7.5	5.2	0.3	7.6	1.2	0.4	100.0
1	328,255	43.2	13.8	11.0	0.7	0.5	10.0	7.0	0.3	11.4	1.1	1.0	100.0
2	192,546	36.5	15.3	10.9	0.7	0.6	10.7	8.0	0.3	14.2	1.4	1.4	100.0
3	120,302	31.9	15.6	12.2	0.6	0.8	11.7	8.7	0.3	14.6	1.6	1.9	100.0
4	70,110	27.9	15.8	14.9	0.8	0.6	12.5	9.4	0.4	13.8	1.8	2.2	100.0
5 or more	229,654	18.8	10.4	30.4	0.9	0.6	12.5	8.9	0.3	11.7	2.6	3.0	100.0
No. of admissions	1,474,511	583,499	187,032	231,951	10,798	8,252	144,904	103,644	4,615	159,229	21,543	19,044	

-- Quantity is zero; * Less than 0.05 percent.

¹ Therapy with methadone, buprenorphine, and/or naltrexone is part of the client's treatment plan.

NOTES: Based on administrative data reported to TEDS by all reporting states and jurisdictions. Percentages may not sum to 100 percent due to rounding. Admissions for which values were not collected, unknown, or missing are excluded from the percentage base (denominator).

SOURCE: Center for Behavioral Health Statistics and Quality, Substance Abuse and Mental Health Services Administration, Treatment Episode Data Set (TEDS). Data received through 03.16.18.

Table 5.1a. Total and linked discharges aged 12 years and older, by state or jurisdiction: Number, 2016

2016 discharges in 49 states and jurisdictions reporting discharges							
State or jurisdiction	Total discharge records	Discharges linked to an admission or transfer record					Non-linked discharges
		Total linked discharge records	Year of admission				
			2016	2015	2014	2000-2013	
Total	1,600,998	1,458,045	1,155,776	261,530	23,329	17,410	142,953
Alabama	8,813	6,088	4,408	1,491	148	41	2,725
Alaska	7,093	6,999	4,887	1,929	124	59	94
Arizona	22,085	22,053	10,431	8,077	2,230	1,315	32
Arkansas	11,947	9,485	8,180	1,229	55	21	2,462
California	160,359	157,470	120,867	29,555	3,321	3,727	2,889
Colorado	70,501	52,352	44,367	6,814	849	322	18,149
Connecticut	62,747	61,853	50,503	9,331	1,032	987	894
Delaware	7,422	5,253	4,214	855	124	60	2,169
District of Columbia	4,507	4,123	3,041	982	42	58	384
Florida	31,911	28,852	24,030	4,387	246	189	3,059
Hawaii	8,860	8,776	6,631	2,042	70	33	84
Idaho	6,963	6,915	4,640	2,081	157	37	48
Illinois	18,608	16,407	12,350	3,548	316	193	2,201
Indiana	20,750	18,432	11,128	6,495	622	187	2,318
Iowa	25,009	24,810	18,919	5,523	256	112	199
Kansas	14,614	11,692	8,976	2,486	179	51	2,922
Kentucky	59,223	49,712	47,294	2,289	75	54	9,511
Louisiana	11,483	10,957	7,972	2,867	94	24	526
Maine	8,722	8,549	6,112	1,868	261	308	173
Maryland	26,064	25,948	19,259	6,616	33	40	116
Massachusetts	71,130	69,498	62,308	6,149	739	302	1,632
Michigan	57,618	57,002	49,964	6,396	334	308	616
Minnesota	48,903	48,816	39,146	9,350	230	90	87
Mississippi	7,689	7,136	5,874	1,260	2	-	553
Missouri	49,165	48,793	39,156	9,042	391	204	372
Montana	6,483	6,479	4,736	1,596	113	34	4
Nebraska	18,866	13,198	10,475	2,586	127	10	5,668
Nevada	9,170	7,977	6,597	1,270	85	25	1,193
New Hampshire	5,171	4,890	4,043	773	53	21	281
New Jersey	74,472	68,093	50,204	14,305	1,291	2,293	6,379

Continued. See notes at end of table.

**Table 5.1a Total and linked discharges aged 12 years and older, by state or jurisdiction: Number, 2016
(continued)**

2016 discharges in 49 states and jurisdictions reporting discharges								
State or jurisdiction	Total discharge records	Discharges linked to an admission or transfer record						Non-linked discharges
		Total linked discharge records	Year of admission					
			2016	2015	2014	2000-2013		
Total	1,600,998	1,458,045	1,155,776	261,530	23,329	17,410	142,953	
New Mexico	4,586	889	811	72	2	4	3,697	
New York	276,191	268,602	213,313	47,942	3,856	3,491	7,589	
North Carolina	65,427	57,902	54,140	3,741	12	9	7,525	
North Dakota	3,085	2,255	1,975	240	33	7	830	
Ohio	29,725	29,412	17,256	10,115	1,339	702	313	
Oklahoma	13,959	13,331	8,065	4,112	949	205	628	
Pennsylvania	23,654	23,402	19,445	3,832	74	51	252	
Puerto Rico	1,814	1,604	1,032	337	130	105	210	
Rhode Island	13,239	12,751	9,916	2,089	364	382	488	
South Carolina	31,007	30,832	23,948	6,844	14	26	175	
South Dakota	13,252	12,680	10,580	1,976	95	29	572	
Tennessee	14,464	14,354	11,768	2,374	157	55	110	
Texas	30,393	30,086	27,298	2,688	48	52	307	
Utah	14,390	13,844	9,617	3,625	473	129	546	
Vermont	9,915	9,820	7,666	1,816	293	45	95	
Virginia	20,621	18,985	12,635	5,386	571	393	1,636	
Washington	84,754	37,992	28,158	8,280	1,040	514	46,762	
Wisconsin	8,163	5,986	4,643	1,178	106	59	2,177	
Wyoming	6,011	4,710	2,798	1,691	174	47	1,301	

-- Quantity is zero.

NOTES: Based on linked admission and discharge data reported to TEDS by 49 states and jurisdictions. Comparisons among states should be made with caution; see Appendix A. The discharges reported exclude codependents and discharges whose length of stay (LOS) was 0 days or whose reason for discharge was unknown/missing.

SOURCE: Center for Behavioral Health Statistics and Quality, Substance Abuse and Mental Health Services Administration, Treatment Episode Data Set (TEDS). Data received through 03.16.18.

Table 5.1b. Total and linked discharges aged 12 years and older, by state or jurisdiction: Percent distribution, 2016

2016 discharges in 49 states and jurisdictions reporting discharges								
State or jurisdiction	Total discharge records	Discharges linked to an admission or transfer record					Non-linked discharges	
		Total linked discharge records	Year of admission					
			2016	2015	2014	2000-2013		
Total	100.0	91.1	72.2	16.3	1.5	1.1	8.9	
Alabama	100.0	69.1	50.0	16.9	1.7	0.5	30.9	
Alaska	100.0	98.7	68.9	27.2	1.7	0.8	1.3	
Arizona	100.0	99.9	47.2	36.6	10.1	6.0	0.1	
Arkansas	100.0	79.4	68.5	10.3	0.5	0.2	20.6	
California	100.0	98.2	75.4	18.4	2.1	2.3	1.8	
Colorado	100.0	74.3	62.9	9.7	1.2	0.5	25.7	
Connecticut	100.0	98.6	80.5	14.9	1.6	1.6	1.4	
Delaware	100.0	70.8	56.8	11.5	1.7	0.8	29.2	
District of Columbia	100.0	91.5	67.5	21.8	0.9	1.3	8.5	
Florida	100.0	90.4	75.3	13.7	0.8	0.6	9.6	
Hawaii	100.0	99.1	74.8	23.0	0.8	0.4	0.9	
Idaho	100.0	99.3	66.6	29.9	2.3	0.5	0.7	
Illinois	100.0	88.2	66.4	19.1	1.7	1.0	11.8	
Indiana	100.0	88.8	53.6	31.3	3.0	0.9	11.2	
Iowa	100.0	99.2	75.6	22.1	1.0	0.4	0.8	
Kansas	100.0	80.0	61.4	17.0	1.2	0.3	20.0	
Kentucky	100.0	83.9	79.9	3.9	0.1	0.1	16.1	
Louisiana	100.0	95.4	69.4	25.0	0.8	0.2	4.6	
Maine	100.0	98.0	70.1	21.4	3.0	3.5	2.0	
Maryland	100.0	99.6	73.9	25.4	0.1	0.2	0.4	
Massachusetts	100.0	97.7	87.6	8.6	1.0	0.4	2.3	
Michigan	100.0	98.9	86.7	11.1	0.6	0.5	1.1	
Minnesota	100.0	99.8	80.0	19.1	0.5	0.2	0.2	
Mississippi	100.0	92.8	76.4	16.4	*	--	7.2	
Missouri	100.0	99.2	79.6	18.4	0.8	0.4	0.8	
Montana	100.0	99.9	73.1	24.6	1.7	0.5	0.1	
Nebraska	100.0	70.0	55.5	13.7	0.7	0.1	30.0	
Nevada	100.0	87.0	71.9	13.8	0.9	0.3	13.0	
New Hampshire	100.0	94.6	78.2	14.9	1.0	0.4	5.4	
New Jersey	100.0	91.4	67.4	19.2	1.7	3.1	8.6	

Continued. See notes at end of table.

Table 5.1b. Total and linked discharges aged 12 years and older, by state or jurisdiction: Percent distribution, 2016 (continued)

		2016 discharges in 49 states and jurisdictions reporting discharges						
State or jurisdiction	Total discharge records	Discharges linked to an admission or transfer record					Non-linked discharges	
		Total linked discharge records	Year of admission					
			2016	2015	2014	2000-2013		
Total	100.0	91.1	72.2	16.3	1.5	1.1	8.9	
New Mexico	100.0	19.4	17.7	1.6	*	0.1	80.6	
New York	100.0	97.3	77.2	17.4	1.4	1.3	2.7	
North Carolina	100.0	88.5	82.7	5.7	*	*	11.5	
North Dakota	100.0	73.1	64.0	7.8	1.1	0.2	26.9	
Ohio	100.0	98.9	58.1	34.0	4.5	2.4	1.1	
Oklahoma	100.0	95.5	57.8	29.5	6.8	1.5	4.5	
Pennsylvania	100.0	98.9	82.2	16.2	0.3	0.2	1.1	
Puerto Rico	100.0	88.4	56.9	18.6	7.2	5.8	11.6	
Rhode Island	100.0	96.3	74.9	15.8	2.7	2.9	3.7	
South Carolina	100.0	99.4	77.2	22.1	*	0.1	0.6	
South Dakota	100.0	95.7	79.8	14.9	0.7	0.2	4.3	
Tennessee	100.0	99.2	81.4	16.4	1.1	0.4	0.8	
Texas	100.0	99.0	89.8	8.8	0.2	0.2	1.0	
Utah	100.0	96.2	66.8	25.2	3.3	0.9	3.8	
Vermont	100.0	99.0	77.3	18.3	3.0	0.5	1.0	
Virginia	100.0	92.1	61.3	26.1	2.8	1.9	7.9	
Washington	100.0	44.8	33.2	9.8	1.2	0.6	55.2	
Wisconsin	100.0	73.3	56.9	14.4	1.3	0.7	26.7	
Wyoming	100.0	78.4	46.5	28.1	2.9	0.8	21.6	

- - Quantity is less than zero; * Less than 0.05 percent.

NOTES: Based on linked admission and discharge data reported to TEDS by 49 states and jurisdictions. Comparisons among states should be made with caution; see Appendix A. The discharges reported exclude codependents and discharges whose length of stay (LOS) was 0 days or whose reason for discharge was unknown/missing. Percentages may not add to 100 percent due to rounding.

SOURCE: Center for Behavioral Health Statistics and Quality, Substance Abuse and Mental Health Services Administration, Treatment Episode Data Set (TEDS). Data received through 03.16.18.

Table 5.2a. Discharges aged 12 years and older, by type of treatment service and state or jurisdiction: Number, 2016

State or jurisdiction	Type of treatment service							
	Total	Outpatient	Intensive outpatient	Short-term residential	Long-term residential	Hospital residential	Detox ¹	Med.-asst. opi. ther./detox ²
No. of discharges	1,458,045	567,086	185,451	149,986	110,979	3,673	286,325	154,545
Alabama	6,088	1,798	1,424	740	1,697	--	288	141
Alaska	6,999	3,382	857	127	784	--	1,746	103
Arizona	22,053	19,677	24	1,111	36	70	24	1,111
Arkansas	9,485	3,517	1,480	2,897	14	--	768	809
California	157,470	66,241	6,583	1,487	31,977	--	21,379	29,803
Colorado	52,352	12,883	2,298	3,349	1,603	77	31,171	971
Connecticut	61,853	16,428	14,894	3,264	3,728	1,248	15,339	6,952
Delaware	5,253	2,600	707	146	406	--	1,136	258
District of Columbia	4,123	851	477	783	182	--	1,497	333
Florida	28,852	7,250	437	355	2,733	--	17,036	1,041
Hawaii	8,776	2,903	2,851	--	1,883	--	1,118	21
Idaho	6,915	4,007	2,168	556	44	--	98	42
Illinois	16,407	9,020	1,855	2,526	363	--	853	1,790
Indiana	18,432	13,829	1,729	765	502	10	1,279	318
Iowa	24,810	16,369	4,338	2,622	544	33	519	385
Kansas	11,692	5,731	1,712	2,485	488	--	1,276	--
Kentucky	49,712	28,900	9,000	4,051	1,103	--	1,182	5,476
Louisiana	10,957	4,332	1,437	2,703	1,215	--	1,082	188
Maine	8,549	2,519	652	304	389	--	576	4,109
Maryland	25,948	9,684	6,717	1,720	197	--	979	6,651
Massachusetts	69,498	8,669	--	4,160	6,341	--	42,698	7,630
Michigan	57,002	19,684	3,110	8,665	4,074	--	8,337	13,132
Minnesota	48,816	96	23,533	8,819	11,165	546	--	4,657
Mississippi	7,136	4,523	223	1,092	444	--	782	72
Missouri	48,793	10,751	20,388	9,406	--	--	6,440	1,808
Montana	6,479	3,324	1,334	55	185	455	1,126	--
Nebraska	13,198	5,644	893	1,403	570	--	4,287	401
Nevada	7,977	2,481	490	392	3,898	--	615	101
New Hampshire	4,890	2,306	998	1,050	244	--	61	231
New Jersey	68,093	20,333	18,346	6,604	4,922	6	4,426	13,456

Continued. See notes at end of table.

**Table 5.2a. Discharges aged 12 years and older, by type of treatment service and state or jurisdiction: Number, 2016
(continued)**

State or jurisdiction	Type of treatment service							
	Total	Outpatient	Intensive outpatient	Short-term residential	Long-term residential	Hospital residential	Detox ¹	Med.-asst. opi. ther./detox ²
No. of discharges	1,458,045	567,086	185,451	149,986	110,979	3,673	286,325	154,545
New Mexico	889	375	185	217	29	--	--	83
New York	268,602	99,966	5,333	35,005	15,010	--	77,763	35,525
North Carolina	57,902	38,141	5,722	4,702	1,449	659	6,495	734
North Dakota	2,255	30	1,373	642	132	--	78	--
Ohio	29,412	17,210	4,383	125	2,288	--	1,927	3,479
Oklahoma	13,331	9,393	--	1,129	1,442	--	1,367	--
Pennsylvania	23,402	8,885	3,981	3,907	916	29	3,339	2,345
Puerto Rico	1,604	1,119	12	--	73	2	28	370
Rhode Island	12,751	3,397	1,874	2,118	314	61	2,781	2,206
South Carolina	30,832	21,282	4,682	236	252	--	2,365	2,015
South Dakota	12,680	4,174	2,666	1,006	1,409	--	3,229	196
Tennessee	14,354	1,950	4,851	4,383	1,261	--	1,868	41
Texas	30,086	8,641	4,264	9,210	827	--	6,745	399
Utah	13,844	5,906	2,860	958	404	--	2,777	939
Vermont	9,820	3,616	447	2,064	73	--	1,267	2,353
Virginia	18,985	14,892	458	3,289	156	--	163	27
Washington	37,992	13,214	9,921	6,728	1,530	436	4,333	1,830
Wisconsin	5,986	3,319	271	386	368	28	1,606	8
Wyoming	4,710	1,844	1,213	244	1,315	13	76	5

-- Quantity is zero.

¹ Includes only free-standing residential detoxification, hospital detoxification, and outpatient detoxification.

² Includes only discharges where medication-assisted opioid therapy or detoxification was planned. May include any type of treatment service.

NOTES: Based on linked admission and discharge data reported to TEDS by 49 states and jurisdictions. Comparisons among states should be made with caution; see Appendix A.

SOURCE: Center for Behavioral Health Statistics and Quality, Substance Abuse and Mental Health Services Administration, Treatment Episode Data Set (TEDS). Data received through 03.16.18.

Table 5.2b. Discharges aged 12 years and older, by type of treatment service and state or jurisdiction: Percent distribution, 2016

State or jurisdiction	No. of discharges	Type of treatment service						
		Outpatient	Intensive outpatient	Short-term residential	Long-term residential	Hospital residential	Detox ¹	Med.-asst. opi. ther./ detox ²
Total	1,458,045	38.9	12.7	10.3	7.6	0.3	19.6	10.6
Alabama	6,088	29.5	23.4	12.2	27.9	--	4.7	2.3
Alaska	6,999	48.3	12.2	1.8	11.2	--	24.9	1.5
Arizona	22,053	89.2	0.1	5.0	0.2	0.3	0.1	5.0
Arkansas	9,485	37.1	15.6	30.5	0.1	--	8.1	8.5
California	157,470	42.1	4.2	0.9	20.3	--	13.6	18.9
Colorado	52,352	24.6	4.4	6.4	3.1	0.1	59.5	1.9
Connecticut	61,853	26.6	24.1	5.3	6.0	2.0	24.8	11.2
Delaware	5,253	49.5	13.5	2.8	7.7	--	21.6	4.9
District of Columbia	4,123	20.6	11.6	19.0	4.4	--	36.3	8.1
Florida	28,852	25.1	1.5	1.2	9.5	--	59.0	3.6
Hawaii	8,776	33.1	32.5	--	21.5	--	12.7	0.2
Idaho	6,915	57.9	31.4	8.0	0.6	--	1.4	0.6
Illinois	16,407	55.0	11.3	15.4	2.2	--	5.2	10.9
Indiana	18,432	75.0	9.4	4.2	2.7	0.1	6.9	1.7
Iowa	24,810	66.0	17.5	10.6	2.2	0.1	2.1	1.6
Kansas	11,692	49.0	14.6	21.3	4.2	--	10.9	--
Kentucky	49,712	58.1	18.1	8.1	2.2	--	2.4	11.0
Louisiana	10,957	39.5	13.1	24.7	11.1	--	9.9	1.7
Maine	8,549	29.5	7.6	3.6	4.6	--	6.7	48.1
Maryland	25,948	37.3	25.9	6.6	0.8	--	3.8	25.6
Massachusetts	69,498	12.5	--	6.0	9.1	--	61.4	11.0
Michigan	57,002	34.5	5.5	15.2	7.1	--	14.6	23.0
Minnesota	48,816	0.2	48.2	18.1	22.9	1.1	--	9.5
Mississippi	7,136	63.4	3.1	15.3	6.2	--	11.0	1.0
Missouri	48,793	22.0	41.8	19.3	--	--	13.2	3.7
Montana	6,479	51.3	20.6	0.8	2.9	7.0	17.4	--
Nebraska	13,198	42.8	6.8	10.6	4.3	--	32.5	3.0
Nevada	7,977	31.1	6.1	4.9	48.9	--	7.7	1.3
New Hampshire	4,890	47.2	20.4	21.5	5.0	--	1.2	4.7
New Jersey	68,093	29.9	26.9	9.7	7.2	*	6.5	19.8

Continued. See notes at end of table.

Table 5.2b. Discharges aged 12 years and older, by type of treatment service and state or jurisdiction: Percent distribution, 2016 (continued)

State or jurisdiction	No. of discharges	Type of treatment service						
		Outpatient	Intensive outpatient	Short-term residential	Long-term residential	Hospital residential	Detox ¹	Med.-asst. opi. ther./ detox ²
Total	1,458,045	38.9	12.7	10.3	7.6	0.3	19.6	10.6
New Mexico	889	42.2	20.8	24.4	3.3	--	--	9.3
New York	268,602	37.2	2.0	13.0	5.6	--	29.0	13.2
North Carolina	57,902	65.9	9.9	8.1	2.5	1.1	11.2	1.3
North Dakota	2,255	1.3	60.9	28.5	5.9	--	3.5	--
Ohio	29,412	58.5	14.9	0.4	7.8	--	6.6	11.8
Oklahoma	13,331	70.5	--	8.5	10.8	--	10.3	--
Pennsylvania	23,402	38.0	17.0	16.7	3.9	0.1	14.3	10.0
Puerto Rico	1,604	69.8	0.7	--	4.6	0.1	1.7	23.1
Rhode Island	12,751	26.6	14.7	16.6	2.5	0.5	21.8	17.3
South Carolina	30,832	69.0	15.2	0.8	0.8	--	7.7	6.5
South Dakota	12,680	32.9	21.0	7.9	11.1	--	25.5	1.5
Tennessee	14,354	13.6	33.8	30.5	8.8	--	13.0	0.3
Texas	30,086	28.7	14.2	30.6	2.7	--	22.4	1.3
Utah	13,844	42.7	20.7	6.9	2.9	--	20.1	6.8
Vermont	9,820	36.8	4.6	21.0	0.7	--	12.9	24.0
Virginia	18,985	78.4	2.4	17.3	0.8	--	0.9	0.1
Washington	37,992	34.8	26.1	17.7	4.0	1.1	11.4	4.8
Wisconsin	5,986	55.4	4.5	6.4	6.1	0.5	26.8	0.1
Wyoming	4,710	39.2	25.8	5.2	27.9	0.3	1.6	0.1

-- Quantity is zero; * Less than 0.05 percent.

¹ Includes only free-standing residential detoxification, hospital detoxification, and outpatient detoxification.

² Includes only discharges where medication-assisted opioid therapy or detoxification was planned. May include any type of treatment service. NOTES: Based on linked admission and discharge data reported to TEDS by 49 states and jurisdictions. Comparisons among states should be made with caution; see Appendix A. Percentages may not add to 100 percent due to rounding. Percentages are based on all admissions with known and valid values. Admissions for which values were not collected, unknown, or missing are excluded from the percentage base (denominator).

SOURCE: Center for Behavioral Health Statistics and Quality, Substance Abuse and Mental Health Services Administration, Treatment Episode Data Set (TEDS). Data received through 03.16.18.

Table 5.3a. Discharges aged 12 years and older, by reason for discharge and state or jurisdiction: Number, 2016

State or jurisdiction	Reason for discharges							
	Total	Completed	Transferred	Dropped out	Terminated	Incarcerated	Death	Other
No. of discharges	1,458,045	630,047	233,809	402,642	98,744	29,743	3,514	59,546
Alabama	6,088	2,670	400	1,734	637	87	13	547
Alaska	6,999	3,510	467	1,333	1,269	220	18	182
Arizona	22,053	5,245	208	13,144	--	796	205	2,455
Arkansas	9,485	4,953	563	2,591	1,092	93	11	182
California	157,470	51,723	45,047	57,519	--	2,721	460	--
Colorado	52,352	41,668	3,608	4,282	1,769	535	60	430
Connecticut	61,853	29,657	10,990	13,426	3,150	1,111	142	3,377
Delaware	5,253	2,108	710	722	1,187	161	17	348
District of Columbia	4,123	2,314	476	--	396	31	11	895
Florida	28,852	20,283	1,085	5,366	1,316	274	27	501
Hawaii	8,776	3,052	3,064	1,530	980	82	3	65
Idaho	6,915	2,724	1,116	1,853	--	669	17	536
Illinois	16,407	5,154	4,039	5,393	1,502	292	27	--
Indiana	18,432	5,983	--	7,744	3,518	528	71	588
Iowa	24,810	11,445	965	9,258	1,354	1,158	59	571
Kansas	11,692	2,590	5,497	2,744	291	460	22	88
Kentucky	49,712	5,417	37,933	2,896	1,591	283	28	1,564
Louisiana ¹	10,957	1,279	1,250	8,311	--	35	6	76
Maine	8,549	3,528	648	2,323	1,006	306	21	717
Maryland	25,948	3,356	11,484	6,735	3,384	841	148	--
Massachusetts	69,498	38,199	1,831	20,601	4,077	345	138	4,307
Michigan	57,002	15,455	14,883	18,943	2,232	1,075	120	4,294
Minnesota	48,816	25,100	3,436	12,703	4,111	821	76	2,569
Mississippi	7,136	1,224	2,473	3,099	221	--	2	117
Missouri	48,793	11,262	19,397	13,846	2,828	810	126	524
Montana	6,479	2,932	969	1,953	235	--	--	390
Nebraska	13,198	8,714	1,126	1,513	533	176	11	1,125
Nevada	7,977	3,417	1,103	1,815	469	124	8	1,041
New Hampshire	4,890	1,822	650	181	385	106	7	1,739
New Jersey	68,093	36,603	472	18,618	3,789	1,731	194	6,686

Continued. See notes at end of table.

**Table 5.3a. Discharges aged 12 years and older, by reason for discharge and state or jurisdiction: Number, 2016
(continued)**

<i>State or jurisdiction</i>	<i>Reason for discharges</i>							
	<i>Total</i>	<i>Completed</i>	<i>Transferred</i>	<i>Dropped out</i>	<i>Terminated</i>	<i>Incarcerated</i>	<i>Death</i>	<i>Other</i>
No. of discharges	1,458,045	630,047	233,809	402,642	98,744	29,743	3,514	59,546
New Mexico	889	148	682	27	21	6	--	5
New York	268,602	133,799	13,486	81,662	26,602	7,843	813	4,397
North Carolina	57,902	23,800	17,744	16,017	94	--	26	221
North Dakota	2,255	412	155	396	112	--	10	1,170
Ohio	29,412	10,099	1,477	8,331	5,763	1,080	155	2,507
Oklahoma	13,331	5,582	1,307	5,059	520	282	30	551
Pennsylvania	23,402	11,030	688	4,979	1,239	541	32	4,893
Puerto Rico	1,604	975	110	365	45	36	20	53
Rhode Island	12,751	5,728	2,684	2,568	1,499	216	56	--
South Carolina	30,832	16,306	1,044	10,097	2,282	346	63	694
South Dakota	12,680	6,843	2,384	1,615	832	463	12	531
Tennessee	14,354	7,706	313	3,435	2,113	434	13	340
Texas	30,086	16,528	1,957	6,228	2,498	10	--	2,865
Utah	13,844	5,255	2,995	3,922	1,229	412	31	--
Vermont	9,820	2,500	2,328	3,399	690	337	32	534
Virginia	18,985	7,453	--	--	6,887	869	85	3,691
Washington	37,992	16,705	7,504	9,590	2,598	615	54	926
Wisconsin	5,986	3,346	656	1,413	244	179	22	126
Wyoming	4,710	2,445	405	1,363	154	203	12	128

-- Quantity is zero.

¹ Louisiana is in the process of redesigning their data collection system; this process affects how the state is able to report discharges, thus contributing to the relatively high number of treatment dropouts.

NOTES: Based on linked admission and discharge data reported to TEDS by 49 states and jurisdictions. Comparisons among states should be made with caution; see Appendix A.

SOURCE: Center for Behavioral Health Statistics and Quality, Substance Abuse and Mental Health Services Administration, Treatment Episode Data Set (TEDS). Data received through 03.16.18.

Table 5.3b. Discharges aged 12 years and older, by reason for discharge and state or jurisdiction: Percent distribution, 2016

State or jurisdiction	No. of discharges	Reason for discharges							
		Completed	Transferred	Dropped out	Terminated	Incarcerated	Death	Other	Total
Total	1,458,045	43.2	16.0	27.6	6.8	2.0	0.2	4.1	100.0
Alabama	6,088	43.9	6.6	28.5	10.5	1.4	0.2	9.0	100.0
Alaska	6,999	50.2	6.7	19.0	18.1	3.1	0.3	2.6	100.0
Arizona	22,053	23.8	0.9	59.6	--	3.6	0.9	11.1	100.0
Arkansas	9,485	52.2	5.9	27.3	11.5	1.0	0.1	1.9	100.0
California	157,470	32.8	28.6	36.5	--	1.7	0.3	--	100.0
Colorado	52,352	79.6	6.9	8.2	3.4	1.0	0.1	0.8	100.0
Connecticut	61,853	47.9	17.8	21.7	5.1	1.8	0.2	5.5	100.0
Delaware	5,253	40.1	13.5	13.7	22.6	3.1	0.3	6.6	100.0
District of Columbia	4,123	56.1	11.5	--	9.6	0.8	0.3	21.7	100.0
Florida	28,852	70.3	3.8	18.6	4.6	0.9	0.1	1.7	100.0
Hawaii	8,776	34.8	34.9	17.4	11.2	0.9	*	0.7	100.0
Idaho	6,915	39.4	16.1	26.8	--	9.7	0.2	8	100.0
Illinois	16,407	31.4	24.6	32.9	9.2	1.8	0.2	--	100.0
Indiana	18,432	32.5	--	42.0	19.1	2.9	0.4	3.2	100.0
Iowa	24,810	46.1	3.9	37.3	5.5	4.7	0.2	2.3	100.0
Kansas	11,692	22.2	47.0	23.5	2.5	3.9	0.2	0.8	100.0
Kentucky	49,712	10.9	76.3	5.8	3.2	0.6	0.1	3.1	100.0
Louisiana ¹	10,957	11.7	11.4	75.9	--	0.3	0.1	0.7	100.0
Maine	8,549	41.3	7.6	27.2	11.8	3.6	0.2	8.4	100.0
Maryland	25,948	12.9	44.3	26.0	13.0	3.2	0.6	--	100.0
Massachusetts	69,498	55.0	2.6	29.6	5.9	0.5	0.2	6.2	100.0
Michigan	57,002	27.1	26.1	33.2	3.9	1.9	0.2	7.5	100.0
Minnesota	48,816	51.4	7.0	26.0	8.4	1.7	0.2	5.3	100.0
Mississippi	7,136	17.2	34.7	43.4	3.1	--	*	1.6	100.0
Missouri	48,793	23.1	39.8	28.4	5.8	1.7	0.3	1.1	100.0
Montana	6,479	45.3	15.0	30.1	3.6	--	--	6.0	100.0
Nebraska	13,198	66.0	8.5	11.5	4.0	1.3	0.1	8.5	100.0
Nevada	7,977	42.8	13.8	22.8	5.9	1.6	0.1	13.1	100.0
New Hampshire	4,890	37.3	13.3	3.7	7.9	2.2	0.1	35.6	100.0
New Jersey	68,093	53.8	0.7	27.3	5.6	2.5	0.3	9.8	100.0

Continued. See notes at end of table.

Table 5.3b. Discharges aged 12 years and older, by reason for discharge and state or jurisdiction: Percent distribution, 2016 (continued)

State or jurisdiction	No. of discharges	Reason for discharges							Total
		Completed	Transferred	Dropped out	Terminated	Incarcerated	Death	Other	
Total	1,458,045	43.2	16.0	27.6	6.8	2.0	0.2	4.1	100.0
New Mexico	889	16.6	76.7	3.0	2.4	0.7	--	0.6	100.0
New York	268,602	49.8	5.0	30.4	9.9	2.9	0.3	1.6	100.0
North Carolina	57,902	41.1	30.6	27.7	0.2	--	*	0.4	100.0
North Dakota	2,255	18.3	6.9	17.6	5.0	--	0.4	51.9	100.0
Ohio	29,412	34.3	5.0	28.3	19.6	3.7	0.5	8.5	100.0
Oklahoma	13,331	41.9	9.8	37.9	3.9	2.1	0.2	4.1	100.0
Pennsylvania	23,402	47.1	2.9	21.3	5.3	2.3	0.1	20.9	100.0
Puerto Rico	1,604	60.8	6.9	22.8	2.8	2.2	1.2	3.3	100.0
Rhode Island	12,751	44.9	21.0	20.1	11.8	1.7	0.4	--	100.0
South Carolina	30,832	52.9	3.4	32.7	7.4	1.1	0.2	2.3	100.0
South Dakota	12,680	54.0	18.8	12.7	6.6	3.7	0.1	4.2	100.0
Tennessee	14,354	53.7	2.2	23.9	14.7	3.0	0.1	2.4	100.0
Texas	30,086	54.9	6.5	20.7	8.3	*	--	10	100.0
Utah	13,844	38.0	21.6	28.3	8.9	3.0	0.2	--	100.0
Vermont	9,820	25.5	23.7	34.6	7.0	3.4	0.3	5.4	100.0
Virginia	18,985	39.3	--	--	36.3	4.6	0.4	19.4	100.0
Washington	37,992	44.0	19.8	25.2	6.8	1.6	0.1	2.4	100.0
Wisconsin	5,986	55.9	11.0	23.6	4.1	3.0	0.4	2.1	100.0
Wyoming	4,710	51.9	8.6	28.9	3.3	4.3	0.3	2.7	100.0

-- Quantity is zero; * Less than 0.05 percent.

¹ Louisiana is in the process of redesigning their data collection system; this process affects how the state is able to report discharges, thus contributing to the relatively high number of treatment dropouts.

NOTES: Based on linked admission and discharge data reported to TEDS by 49 states and jurisdictions. Comparisons among states should be made with caution; see Appendix A. Percentages may not add to 100 percent due to rounding. Percentages are based on all admissions with known and valid values. Admissions for which values were not collected, unknown, or missing are excluded from the percentage base (denominator).

SOURCE: Center for Behavioral Health Statistics and Quality, Substance Abuse and Mental Health Services Administration, Treatment Episode Data Set (TEDS). Data received through 03.16.18.

Table 5.4. Discharges aged 12 years and older, by reason for discharge and type of treatment service: Number, percent distribution, and median length of stay (LOS), 2016

<i>Type of treatment service</i>	<i>Total</i> ¹	<i>Completed</i>	<i>Transferred</i>	<i>Dropped out</i>	<i>Terminated</i>	<i>Other</i>
	<i>Reason for discharges (number)</i>					
Outpatient	567,086	207,335	85,622	180,626	46,519	46,984
Detoxification ²	286,325	194,808	29,026	51,004	5,338	6,149
Intensive outpatient	185,451	58,927	42,033	54,221	14,347	15,923
Short-term residential	149,986	81,462	23,967	30,052	8,625	5,880
Long-term residential	110,979	52,361	18,533	27,147	9,078	3,860
Hospital residential	3,673	2,195	330	927	150	71
Outpatient med.-asst. opi. ther. ³	114,653	14,601	26,091	49,066	12,286	12,609
Med.-asst. opi. detoxification ⁴	21,689	8,908	6,501	5,271	400	609
No. of discharges	1,439,842	620,597	232,103	398,314	96,743	92,085
	<i>Column percent distribution by reason for discharges and type of treatment service</i>					
Outpatient	39.4	33.4	36.9	45.3	48.1	51.0
Detoxification ²	19.9	31.4	12.5	12.8	5.5	6.7
Intensive outpatient	12.9	9.5	18.1	13.6	14.8	17.3
Short-term residential	10.4	13.1	10.3	7.5	8.9	6.4
Long-term residential	7.7	8.4	8.0	6.8	9.4	4.2
Hospital residential	0.3	0.4	0.1	0.2	0.2	0.1
Outpatient med.-asst. opi. ther. ³	8.0	2.4	11.2	12.3	12.7	13.7
Med.-asst. opi. detoxification ⁴	1.5	1.4	2.8	1.3	0.4	0.7
Total	100.0	100.0	100.0	100.0	100.0	100.0
	<i>Row percent distribution by type of treatment service and reason for discharges</i>					
Outpatient	100.0	36.6	15.1	31.9	8.2	8.3
Detoxification ²	100.0	68.0	10.1	17.8	1.9	2.1
Intensive outpatient	100.0	31.8	22.7	29.2	7.7	8.6
Short-term residential	100.0	54.3	16.0	20.0	5.8	3.9
Long-term residential	100.0	47.2	16.7	24.5	8.2	3.5
Hospital residential	100.0	59.8	9.0	25.2	4.1	1.9
Outpatient med.-asst. opi. ther. ³	100.0	12.7	22.8	42.8	10.7	11.0
Med.-asst. opi. detoxification ⁴	100.0	41.1	30.0	24.3	1.8	2.8
Total	100.0	43.1	16.1	27.7	6.7	6.4
	<i>Median length of stay (days)</i>					
Outpatient	81	117	28	63	76	70
Detoxification ²	4	4	4	2	3	2
Intensive outpatient	53	83	33	43	49	45
Short-term residential	20	24	20	7	13	9
Long-term residential	46	83	24	22	45	31
Hospital residential	21	28	6	5	12	16
Outpatient med.-asst. opi. ther. ³	113	177	97	88	153	149
Med.-asst. opi. detoxification ⁴	5	6	4	4	4	3

¹ Excludes 18,203 residential (short-term, long-term, hospital) discharges where medication-assisted opioid therapy was planned.

² Includes only free-standing residential detoxification, hospital detoxification, and outpatient detoxification.

³ Outpatient and intensive outpatient medication-assisted opioid therapy was planned.

⁴ Medication-assisted opioid detoxification (free-standing, hospital, and outpatient) was planned.

NOTES: Based on linked admission and discharge data reported to TEDS by 49 states and jurisdictions. Percentages may not add to 100 percent due to rounding. Percentages are based on all admissions with known and valid values. Admissions for which values were not collected, unknown, or missing are excluded from the percentage base (denominator). The reason for discharge 'other' category includes clients who were discharged because they were incarcerated, died, moved, became ill, were hospitalized, or another reason somewhat out of client's control, or if the client status at discharge was not known.

SOURCE: Center for Behavioral Health Statistics and Quality, Substance Abuse and Mental Health Services Administration, Treatment Episode Data Set (TEDS). Data received through 03.16.18.

Table 5.5a. Discharges aged 12 years and older, by type of treatment service and characteristics at admission: Number, 2016

Characteristics at admission	Type of treatment service								
	Total ¹	Out-patient	Intensive outpatient	Short-term residential	Long-term residential	Hospital residential	Detox-ification	Outpatient med.-asst. opi. ther. ²	Med.-asst. opi. Detox ³
No. of discharges	1,439,842	567,086	185,451	149,986	110,979	3,673	286,325	114,653	21,689
Gender									
Male	940,819	367,725	115,143	96,601	70,728	2,328	207,709	66,621	13,964
Female	498,540	199,189	70,203	53,318	40,205	1,343	78,550	48,012	7,720
No. of discharges	1,439,359	566,914	185,346	149,919	110,933	3,671	286,259	114,633	21,684
Age at admission									
12 years	734	621	48	29	29	2	4	1	--
13 years	2,563	1,959	248	172	132	3	42	7	--
14 years	6,560	4,558	814	496	481	11	171	29	--
15 years	12,741	8,351	1,776	1,103	1,055	16	407	33	--
16 years	18,620	12,067	2,650	1,587	1,567	24	656	65	4
17 years	19,884	12,814	2,792	1,442	1,851	33	857	90	5
18 years	14,409	8,550	1,946	1,260	1,104	26	1,162	270	91
19 years	18,136	9,486	2,783	1,881	1,353	28	1,834	595	176
20 years	23,703	11,601	3,664	2,347	1,931	38	2,774	1,055	293
21 to 24 years	153,697	66,505	22,604	15,815	12,825	299	22,622	10,512	2,515
25 to 29 years	260,806	101,337	35,050	27,512	21,338	620	47,157	22,734	5,058
30 to 34 years	232,409	88,580	30,912	24,507	18,388	548	44,159	21,201	4,114
35 to 39 years	177,415	67,953	23,628	18,471	13,796	456	35,144	15,090	2,877
40 to 44 years	127,359	48,086	16,190	13,310	9,218	368	27,951	10,450	1,786
45 to 49 years	129,639	45,026	14,930	14,127	9,411	411	33,157	11,076	1,501
50 to 54 years	118,806	39,255	13,137	13,148	8,573	369	33,195	9,798	1,331
55 to 59 years	75,590	24,750	7,948	8,159	5,234	257	21,423	6,735	1,084
60 to 64 years	32,392	10,309	3,135	3,387	2,006	92	9,311	3,490	662
65 to 69 years	10,087	3,303	871	911	537	46	3,151	1,107	161
70 to 74 years	2,856	1,189	246	256	113	20	766	240	26
75 years and older	1,436	786	79	66	37	6	382	75	5
No. of discharges	1,439,842	567,086	185,451	149,986	110,979	3,673	286,325	114,653	21,689

Continued. See notes at end of table.

Table 5.5a. Discharges aged 12 years and older, by type of treatment service and characteristics at admission: Number, 2016 (continued)

<i>Characteristics at admission</i>	<i>Type of treatment service</i>									
	<i>Total</i> ¹	<i>Out-patient</i>	<i>Intensive outpatient</i>	<i>Short-term residential</i>	<i>Long-term residential</i>	<i>Hospital residential</i>	<i>Detox-ification</i>	<i>Outpatient med.-asst. opi. ther.</i> ²	<i>Med.-asst. opi. detox</i> ³	
No. of discharges	1,439,842	567,086	185,451	149,986	110,979	3,673	286,325	114,653	21,689	
Race/ethnicity										
White (non-Hispanic)	882,554	331,577	120,555	100,412	62,281	2,503	177,262	73,421	14,543	
Black (non-Hispanic)	230,999	101,663	31,432	23,360	16,716	397	41,789	14,282	1,360	
Hispanic origin	194,182	83,535	15,839	14,371	17,293	421	41,986	18,417	2,320	
Other	113,983	41,866	15,849	10,073	13,822	286	22,573	6,243	3,271	
No. of discharges	1,421,718	558,641	183,675	148,216	110,112	3,607	283,610	112,363	21,494	
No. of prior treatment episodes										
None	468,329	243,020	58,109	39,906	31,802	739	62,366	26,323	6,064	
1 or more	825,137	287,355	116,351	103,316	76,206	1,939	138,865	85,825	15,280	
No. of discharges	1,293,466	530,375	174,460	143,222	108,008	2,678	201,231	112,148	21,344	
Treatment referral source										
Self or individual	573,556	146,262	52,706	55,143	34,667	1,369	186,795	78,966	17,648	
Criminal justice/DUI	426,530	256,960	74,189	26,023	36,552	544	23,403	8,535	324	
Other community referral	155,334	76,864	24,188	14,005	11,679	176	19,636	8,239	547	
Substance use care provider	144,064	28,497	18,217	36,763	20,553	825	24,503	12,217	2,489	
Other health care provider	95,383	34,415	10,308	13,502	5,719	507	24,528	5,778	626	
School (educational)	9,496	8,359	707	132	111	4	133	43	7	
Employer/EAP	6,025	3,343	741	678	257	4	878	120	4	
No. of discharges	1,410,388	554,700	181,056	146,246	109,538	3,429	279,876	113,898	21,645	
Usual route of administration										
Oral	570,162	235,651	70,514	61,109	35,506	1,903	141,758	18,501	5,220	
Smoking	368,099	205,655	59,256	32,804	35,699	756	25,013	7,229	1,687	
Inhalation	141,216	40,058	16,571	14,318	9,460	290	29,905	27,636	2,978	
Injection	314,503	60,529	32,076	39,024	26,694	673	84,925	59,024	11,558	
Other	11,984	5,334	1,211	821	633	15	2,667	1,092	211	
No. of discharges	1,405,964	547,227	179,628	148,076	107,992	3,637	284,268	113,482	21,654	

Continued. See notes at end of table.

Table 5.5a. Discharges aged 12 years and older, by type of treatment service and characteristics at admission: Number, 2016 (continued)

<i>Characteristics at admission</i>	<i>Type of treatment service</i>								
	<i>Total</i> ¹	<i>Out-patient</i>	<i>Intensive outpatient</i>	<i>Short-term residential</i>	<i>Long-term residential</i>	<i>Hospital residential</i>	<i>Detox-ification</i>	<i>Outpatient med.-asst. opi. ther.</i> ²	<i>Med.-asst. opi. detox</i> ³
No. of discharges	1,439,842	567,086	185,451	149,986	110,979	3,673	286,325	114,653	21,689
Expected or actual source of payment⁴									
Self-pay	54,156	29,501	6,543	2,809	1,204	44	9,268	4,504	283
Private insurance	44,577	19,194	11,367	5,049	2,140	92	3,709	1,756	1,270
Medicare	7,850	2,470	1,020	1,798	76	17	1,524	870	75
Medicaid	190,509	81,719	36,272	16,453	5,381	81	27,297	22,441	865
Other government payments	177,001	64,777	31,078	29,429	12,987	25	30,283	5,710	2,712
Workers' compensation	51	18	18	10	--	--	2	2	1
No charge	20,144	4,895	6,366	2,480	1,130	229	4,079	568	397
Other	46,576	18,588	11,411	4,297	1,270	161	8,440	1,856	553
No. of discharges	540,864	221,162	104,075	62,325	24,188	649	84,602	37,707	6,156
Type of health insurance									
Private insurance	55,350	24,945	10,969	5,751	2,633	96	7,595	1,930	1,431
Medicare	10,610	3,533	1,453	1,166	610	31	2,828	756	233
Medicaid	222,495	78,617	38,233	25,206	13,821	300	40,601	21,977	3,740
HMO	9,642	2,697	939	886	822	2	3,499	707	90
Other	44,528	19,101	7,294	3,282	2,987	26	9,759	1,405	674
None	252,352	95,034	45,704	33,830	11,916	148	54,728	7,994	2,998
No. of discharges	594,977	223,927	104,592	70,121	32,789	603	119,010	34,769	9,166

Continued. See notes at end of table.

Table 5.5a. Discharges aged 12 years and older, by type of treatment service and characteristics at admission: Number, 2016 (continued)

<i>Characteristics at admission</i>	<i>Type of treatment service</i>								
	<i>Total</i> ¹	<i>Out-patient</i>	<i>Intensive outpatient</i>	<i>Short-term residential</i>	<i>Long-term residential</i>	<i>Hospital residential</i>	<i>Detox-ification</i>	<i>Outpatient med.-asst. opi. ther.</i> ²	<i>Med.-asst. opi. detox</i> ³
No. of discharges	1,439,842	567,086	185,451	149,986	110,979	3,673	286,325	114,653	21,689
Arrests in past 30 days									
None	1,209,614	501,920	162,504	129,151	97,093	2,510	190,353	105,505	20,578
Once	89,939	36,927	13,420	13,781	10,213	130	9,786	4,776	906
2 or more times	14,048	6,053	1,518	2,022	1,490	8	2,040	793	124
No. of discharges	1,313,601	544,900	177,442	144,954	108,796	2,648	202,179	111,074	21,608
Frequency of use									
No use in the past month	369,525	219,633	67,761	15,956	35,438	278	6,547	23,631	281
Some use	402,132	180,916	65,965	38,764	33,294	994	60,587	19,343	2,269
Daily use	567,011	108,217	42,729	82,421	35,712	2,209	216,634	60,000	19,089
No. of discharges	1,338,668	508,766	176,455	137,141	104,444	3,481	283,768	102,974	21,639
Self-help programs attended in past 30 days									
No attendance in the past month	794,890	348,560	104,280	93,885	39,620	1,541	134,294	61,771	10,939
At least 1 time in the past month	280,399	104,640	49,367	40,641	29,727	1,125	32,889	19,773	2,237
1-3 times in the past month	67,410	21,066	13,555	9,913	5,468	813	11,270	4,631	694
4-7 times in the past month	46,335	15,792	10,330	7,120	4,042	78	5,741	2,674	558
8-30 times in the past month	104,494	40,343	21,740	11,636	12,754	196	11,917	5,067	841
Some attendance, but frequency unknown	62,160	27,439	3,742	11,972	7,463	38	3,961	7,401	144
No. of discharges	1,075,289	453,200	153,647	134,526	69,347	2,666	167,183	81,544	13,176

- - Quantity is zero.

¹ Excludes 18,203 residential (short-term, long-term, hospital) discharges where medication-assisted opioid therapy was planned.

² Outpatient and intensive outpatient medication-assisted opioid therapy was planned.

³ Medication-assisted opioid detoxification (free-standing, hospital, and outpatient) was planned.

⁴ This information is collected at admission and may not correspond to the actual source of payment.

NOTES: Based on linked admission and discharge data reported to TEDS by 49 states and jurisdictions. Some data items in this table are Supplemental Data Set items, which are reported at each state's option.

SOURCE: Center for Behavioral Health Statistics and Quality, Substance Abuse and Mental Health Services Administration, Treatment Episode Data Set (TEDS). Data received through 03.16.18.

Table 5.5b. Discharges aged 12 years and older, by type of treatment service and characteristics at admission: Percent distribution, 2016

Characteristics at admission	Type of treatment service								
	Total ¹	Out-patient	Intensive outpatient	Short-term residential	Long-term residential	Hospital residential	Detox-ification	Outpatient med.-asst. opi. ther. ²	Med.-asst. opi. Detox ³
No. of discharges	1,439,842	567,086	185,451	149,986	110,979	3,673	286,325	114,653	21,689
Gender									
Male	65.4	64.9	62.1	64.4	63.8	63.4	72.6	58.1	64.4
Female	34.6	35.1	37.9	35.6	36.2	36.6	27.4	41.9	35.6
Total	100.0	100.0	100.0	100.0	100.0	100.0	100.0	100.0	100.0
Age at admission									
12 years	0.1	0.1	*	*	*	0.1	*	*	--
13 years	0.2	0.3	0.1	0.1	0.1	0.1	*	*	--
14 years	0.5	0.8	0.4	0.3	0.4	0.3	0.1	*	--
15 years	0.9	1.5	1.0	0.7	1.0	0.4	0.1	*	--
16 years	1.3	2.1	1.4	1.1	1.4	0.7	0.2	0.1	*
17 years	1.4	2.3	1.5	1.0	1.7	0.9	0.3	0.1	*
18 years	1.0	1.5	1.0	0.8	1.0	0.7	0.4	0.2	0.4
19 years	1.3	1.7	1.5	1.3	1.2	0.8	0.6	0.5	0.8
20 years	1.6	2.0	2.0	1.6	1.7	1.0	1.0	0.9	1.4
21 to 24 years	10.7	11.7	12.2	10.5	11.6	8.1	7.9	9.2	11.6
25 to 29 years	18.1	17.9	18.9	18.3	19.2	16.9	16.5	19.8	23.3
30 to 34 years	16.1	15.6	16.7	16.3	16.6	14.9	15.4	18.5	19.0
35 to 39 years	12.3	12.0	12.7	12.3	12.4	12.4	12.3	13.2	13.3
40 to 44 years	8.8	8.5	8.7	8.9	8.3	10.0	9.8	9.1	8.2
45 to 49 years	9.0	7.9	8.1	9.4	8.5	11.2	11.6	9.7	6.9
50 to 54 years	8.3	6.9	7.1	8.8	7.7	10.0	11.6	8.5	6.1
55 to 59 years	5.2	4.4	4.3	5.4	4.7	7.0	7.5	5.9	5.0
60 to 64 years	2.2	1.8	1.7	2.3	1.8	2.5	3.3	3.0	3.1
65 to 69 years	0.7	0.6	0.5	0.6	0.5	1.3	1.1	1.0	0.7
70 to 74 years	0.2	0.2	0.1	0.2	0.1	0.5	0.3	0.2	0.1
75 years and older	0.1	0.1	*	*	*	0.2	0.1	0.1	*
Total	100.0	100.0	100.0	100.0	100.0	100.0	100.0	100.0	100.0

Continued. See notes at end of table.

**Table 5.5b. Discharges aged 12 years and older, by type of treatment service and characteristics at admission: Percent distribution, 2016
(continued)**

<i>Characteristics at admission</i>	<i>Type of treatment service</i>								
	<i>Total</i> ¹	<i>Out-patient</i>	<i>Intensive outpatient</i>	<i>Short-term residential</i>	<i>Long-term residential</i>	<i>Hospital residential</i>	<i>Detox-ification</i>	<i>Outpatient med.-asst. opi. ther.</i> ²	<i>Med.-asst. opi. detox</i> ³
No. of discharges	1,439,842	567,086	185,451	149,986	110,979	3,673	286,325	114,653	21,689
Race/ethnicity									
White (non-Hispanic)	62.1	59.4	65.6	67.7	56.6	69.4	62.5	65.3	67.7
Black (non-Hispanic)	16.2	18.2	17.1	15.8	15.2	11.0	14.7	12.7	6.3
Hispanic origin	13.7	15.0	8.6	9.7	15.7	11.7	14.8	16.4	10.8
Other	8.0	7.5	8.6	6.8	12.6	7.9	8.0	5.6	15.2
Total	100.0	100.0	100.0	100.0	100.0	100.0	100.0	100.0	100.0
No. of prior treatment episodes									
None	36.2	45.8	33.3	27.9	29.4	27.6	31.0	23.5	28.4
1 or more	63.8	54.2	66.7	72.1	70.6	72.4	69.0	76.5	71.6
Total	100.0	100.0	100.0	100.0	100.0	100.0	100.0	100.0	100.0
Treatment referral source									
Self or individual	40.7	26.4	29.1	37.7	31.6	39.9	66.7	69.3	81.5
Criminal justice/DUI	30.2	46.3	41.0	17.8	33.4	15.9	8.4	7.5	1.5
Other community referral	11.0	13.9	13.4	9.6	10.7	5.1	7.0	7.2	2.5
Substance use care provider	10.2	5.1	10.1	25.1	18.8	24.1	8.8	10.7	11.5
Other health care provider	6.8	6.2	5.7	9.2	5.2	14.8	8.8	5.1	2.9
School (educational)	0.7	1.5	0.4	0.1	0.1	0.1	*	*	*
Employer/EAP	0.4	0.6	0.4	0.5	0.2	0.1	0.3	0.1	*
Total	100.0	100.0	100.0	100.0	100.0	100.0	100.0	100.0	100.0
Usual route of administration									
Oral	40.6	43.1	39.3	41.3	32.9	52.3	49.9	16.3	24.1
Smoking	26.2	37.6	33.0	22.2	33.1	20.8	8.8	6.4	7.8
Inhalation	10.0	7.3	9.2	9.7	8.8	8.0	10.5	24.4	13.8
Injection	22.4	11.1	17.9	26.4	24.7	18.5	29.9	52.0	53.4
Other	0.9	1.0	0.7	0.6	0.6	0.4	0.9	1.0	1.0
Total	100.0	100.0	100.0	100.0	100.0	100.0	100.0	100.0	100.0

Continued. See notes at end of table.

**Table 5.5b. Discharges aged 12 years and older, by type of treatment service and characteristics at admission: Percent distribution, 2016
(continued)**

<i>Characteristics at admission</i>	<i>Type of treatment service</i>								
	<i>Total</i> ¹	<i>Out-patient</i>	<i>Intensive outpatient</i>	<i>Short-term residential</i>	<i>Long-term residential</i>	<i>Hospital residential</i>	<i>Detox-ification</i>	<i>Outpatient med.-asst. opi. ther.</i> ²	<i>Med.-asst. opi. detox</i> ³
No. of discharges	1,439,842	567,086	185,451	149,986	110,979	3,673	286,325	114,653	21,689
Expected or actual source of payment⁴									
Self-pay	10.0	13.3	6.3	4.5	5.0	6.8	11.0	11.9	4.6
Private insurance	8.2	8.7	10.9	8.1	8.8	14.2	4.4	4.7	20.6
Medicare	1.5	1.1	1.0	2.9	0.3	2.6	1.8	2.3	1.2
Medicaid	35.2	36.9	34.9	26.4	22.2	12.5	32.3	59.5	14.1
Other government payments	32.7	29.3	29.9	47.2	53.7	3.9	35.8	15.1	44.1
Workers' compensation	*	*	*	*	--	--	*	*	*
No charge	3.7	2.2	6.1	4.0	4.7	35.3	4.8	1.5	6.4
Other	8.6	8.4	11.0	6.9	5.3	24.8	10.0	4.9	9.0
Total	100.0	100.0	100.0	100.0	100.0	100.0	100.0	100.0	100.0
Type of health insurance									
Private insurance	9.3	11.1	10.5	8.2	8.0	15.9	6.4	5.6	15.6
Medicare	1.8	1.6	1.4	1.7	1.9	5.1	2.4	2.2	2.5
Medicaid	37.4	35.1	36.6	35.9	42.2	49.8	34.1	63.2	40.8
HMO	1.6	1.2	0.9	1.3	2.5	0.3	2.9	2.0	1.0
Other	7.5	8.5	7.0	4.7	9.1	4.3	8.2	4.0	7.4
None	42.4	42.4	43.7	48.2	36.3	24.5	46.0	23.0	32.7
Total	100.0	100.0	100.0	100.0	100.0	100.0	100.0	100.0	100.0

Continued. See notes at end of table.

**Table 5.5b. Discharges aged 12 years and older, by type of treatment service and characteristics at admission: Percent distribution, 2016
(continued)**

<i>Characteristics at admission</i>	<i>Type of treatment service</i>									
	<i>Total</i> ¹	<i>Out-patient</i>	<i>Intensive outpatient</i>	<i>Short-term residential</i>	<i>Long-term residential</i>	<i>Hospital residential</i>	<i>Detox-ification</i>	<i>Outpatient med.-asst. opi. ther.</i> ²	<i>Med.-asst. opi. detox</i> ³	
No. of discharges	1,439,842	567,086	185,451	149,986	110,979	3,673	286,325	114,653	21,689	
Arrests in past 30 days										
None	92.1	92.1	91.6	89.1	89.2	94.8	94.2	95.0	95.2	
Once	6.8	6.8	7.6	9.5	9.4	4.9	4.8	4.3	4.2	
2 or more times	1.1	1.1	0.9	1.4	1.4	0.3	1.0	0.7	0.6	
Total	100.0	100.0	100.0	100.0	100.0	100.0	100.0	100.0	100.0	
Frequency of use										
No use in the past month	27.6	43.2	38.4	11.6	33.9	8.0	2.3	22.9	1.3	
Some use	30.0	35.6	37.4	28.3	31.9	28.6	21.4	18.8	10.5	
Daily use	42.4	21.3	24.2	60.1	34.2	63.5	76.3	58.3	88.2	
Total	100.0	100.0	100.0	100.0	100.0	100.0	100.0	100.0	100.0	
Self-help programs attended in past 30 days										
No attendance in the past month	73.9	76.9	67.9	69.8	57.1	57.8	80.3	75.8	83.0	
At least 1 time in the past month	26.1	23.1	32.1	30.2	42.9	42.2	19.7	24.2	17.0	
1-3 times in the past month	6.3	4.6	8.8	7.4	7.9	30.5	6.7	5.7	5.3	
4-7 times in the past month	4.3	3.5	6.7	5.3	5.8	2.9	3.4	3.3	4.2	
8-30 times in the past month	9.7	8.9	14.1	8.6	18.4	7.4	7.1	6.2	6.4	
Some attendance, but frequency unknown	5.8	6.1	2.4	8.9	10.8	1.4	2.4	9.1	1.1	
Total	100.0	100.0	100.0	100.0	100.0	100.0	100.0	100.0	100.0	

- - Quantity is zero; * Less than 0.05 percent.

¹ Excludes 18,203 residential (short-term, long-term, hospital) discharges where medication-assisted opioid therapy was planned.

² Outpatient and intensive outpatient medication-assisted opioid therapy was planned.

³ Medication-assisted opioid detoxification (free-standing, hospital, and outpatient) was planned.

⁴ This information is collected at admission and may not correspond to the actual source of payment.

NOTES: Based on linked admission and discharge data reported to TEDS by 49 states and jurisdictions. Percentages may not add to 100 percent due to rounding. Admissions for which values were not collected, unknown, or missing are excluded from the percentage base (denominator).

SOURCE: Center for Behavioral Health Statistics and Quality, Substance Abuse and Mental Health Services Administration, Treatment Episode Data Set (TEDS). Data received through 03.16.18.

Table 5.6a. Discharges aged 12 years and older, by type of treatment service and characteristics at discharge: Number, 2016

<i>Characteristics at discharge</i>	<i>Type of treatment service</i>									
	<i>Total</i> ¹	<i>Out-patient</i>	<i>Intensive outpatient</i>	<i>Short-term residential</i>	<i>Long-term residential</i>	<i>Hospital residential</i>	<i>Detox-ification</i>	<i>Outpatient med.-asst. opi. ther.</i> ²	<i>Med.-asst. opi. detox</i> ³	
No. of discharges	1,439,842	567,086	185,451	149,986	110,979	3,673	286,325	114,653	21,689	
Arrests in past 30 days										
None	1,120,723	450,822	150,056	130,707	95,924	1,597	182,597	90,255	18,765	
Once	55,316	24,505	8,558	5,673	3,642	35	7,140	5,321	442	
2 or more times	14,568	6,450	1,404	1,476	750	6	3,562	852	68	
No. of discharges	1,190,607	481,777	160,018	137,856	100,316	1,638	193,299	96,428	19,275	
Frequency of use										
No use in the past month	561,989	245,383	76,236	71,878	64,030	1,372	62,579	33,767	6,744	
Some use	276,033	108,604	39,123	23,901	15,633	1,052	63,241	20,827	3,652	
Daily use	228,747	66,915	23,088	27,717	10,676	1,022	68,732	24,620	5,977	
No. of discharges	1,066,769	420,902	138,447	123,496	90,339	3,446	194,552	79,214	16,373	
Self-help programs attended in past 30 days										
No attendance in the past month	681,624	313,876	77,849	43,704	19,066	496	157,626	61,466	7,541	
At least 1 time in the past month	429,483	113,977	61,782	90,935	52,629	2,327	84,151	18,053	5,629	
1-3 times in the past month	82,060	25,051	14,981	10,715	6,745	1,153	16,581	5,579	1,255	
4-7 times in the past month	65,742	20,197	13,849	10,557	6,627	347	10,061	2,824	1,280	
8-30 times in the past month	163,643	40,541	27,688	42,176	26,935	423	18,410	4,555	2,915	
Some attendance, but frequency unknown	118,038	28,188	5,264	27,487	12,322	404	39,099	5,095	179	
No. of discharges	1,111,107	427,853	139,631	134,639	71,695	2,823	241,777	79,519	13,170	

¹ Excludes 18,203 residential (short-term, long-term, hospital) discharges where medication-assisted opioid therapy was planned.

² Outpatient and intensive outpatient medication-assisted opioid therapy was planned.

³ Medication-assisted opioid detoxification (free-standing, hospital, and outpatient) was planned.

NOTES: Based on linked admission and discharge data reported to TEDS by 49 states and jurisdictions. Some data items in this table are Supplemental Data Set items, which are reported at each state's option.

SOURCE: Center for Behavioral Health Statistics and Quality, Substance Abuse and Mental Health Services Administration, Treatment Episode Data Set (TEDS). Data received through 03.16.18.

Table 5.6b. Discharges aged 12 years and older, by type of treatment service and characteristics at discharge: Percent distribution, 2016

<i>Characteristics at discharge</i>	<i>Type of treatment service</i>									
	<i>Total</i> ¹	<i>Out-patient</i>	<i>Intensive outpatient</i>	<i>Short-term residential</i>	<i>Long-term residential</i>	<i>Hospital residential</i>	<i>Detox-ification</i>	<i>Outpatient med.-asst. opi. ther.</i> ²	<i>Med.-asst. opi. detox</i> ³	
No. of discharges	1,439,842	567,086	185,451	149,986	110,979	3,673	286,325	114,653	21,689	
Arrests in past 30 days										
None	94.1	93.6	93.8	94.8	95.6	97.5	94.5	93.6	97.4	
Once	4.6	5.1	5.3	4.1	3.6	2.1	3.7	5.5	2.3	
2 or more times	1.2	1.3	0.9	1.1	0.7	0.4	1.8	0.9	0.4	
Total	100.0	100.0	100.0	100.0	100.0	100.0	100.0	100.0	100.0	
Frequency of use										
No use in the past month	52.7	58.3	55.1	58.2	70.9	39.8	32.2	42.6	41.2	
Some use	25.9	25.8	28.3	19.4	17.3	30.5	32.5	26.3	22.3	
Daily use	21.4	15.9	16.7	22.4	11.8	29.7	35.3	31.1	36.5	
Total	100.0	100.0	100.0	100.0	100.0	100.0	100.0	100.0	100.0	
Self-help programs attended in past 30 days										
No attendance in the past month	61.3	73.4	55.8	32.5	26.6	17.6	65.2	77.3	57.3	
At least 1 time in the past month	38.7	26.6	44.2	67.5	73.4	82.4	34.8	22.7	42.7	
1-3 times in the past month	7.4	5.9	10.7	8.0	9.4	40.8	6.9	7.0	9.5	
4-7 times in the past month	5.9	4.7	9.9	7.8	9.2	12.3	4.2	3.6	9.7	
8-30 times in the past month	14.7	9.5	19.8	31.3	37.6	15.0	7.6	5.7	22.1	
Some attendance, but frequency unknown	10.6	6.6	3.8	20.4	17.2	14.3	16.2	6.4	1.4	
Total	100.0	100.0	100.0	100.0	100.0	100.0	100.0	100.0	100.0	

¹ Excludes 18,203 residential (short-term, long-term, hospital) discharges where medication-assisted opioid therapy was planned.

² Outpatient and intensive outpatient medication-assisted opioid therapy was planned.

³ Medication-assisted opioid detoxification (free-standing, hospital, and outpatient) was planned.

NOTES: Based on linked admission and discharge data reported to TEDS by 49 states and jurisdictions. Percentages may not add to 100 percent due to rounding. Admissions for which values were not collected, unknown, or missing are excluded from the percentage base (denominator).

SOURCE: Center for Behavioral Health Statistics and Quality, Substance Abuse and Mental Health Services Administration, Treatment Episode Data Set (TEDS). Data received through 03.16.18.

Table 5.7a. Discharges aged 12 to 17 years, by type of treatment service and characteristics at admission: Number, 2016

<i>Characteristics at admission</i>	<i>Type of treatment service</i>								
	<i>Total</i> ¹	<i>Out-patient</i>	<i>Intensive outpatient</i>	<i>Short-term residential</i>	<i>Long-term residential</i>	<i>Hospital residential</i>	<i>Detox-ification</i>	<i>Outpatient med.-asst. opi. ther.</i> ²	<i>Med.-asst. opi. detox</i> ³
No. of discharges	61,102	40,370	8,328	4,829	5,115	89	2,137	225	9
Marital status									
Never married	45,822	27,376	7,502	4,464	4,351	56	1,881	186	6
Now married	233	145	26	29	19	--	7	7	--
Separated	52	27	5	2	13	--	3	2	--
Divorced	42	25	1	3	10	--	--	2	1
Widowed	25	17	1	4	2	--	--	1	--
No. of discharges	46,174	27,590	7,535	4,502	4,395	56	1,891	198	7
Pregnant (female only)									
Yes	301	199	40	30	22	--	5	5	--
No	18,098	11,831	2,398	1,478	1,611	23	672	79	6
No. of discharges	18,399	12,030	2,438	1,508	1,633	23	677	84	6
Years of education									
0 to 8 years	14,022	9,563	1,583	995	1,090	7	721	58	5
9 to 11 years	40,953	27,066	6,031	3,227	3,486	47	952	142	2
12 years (or GED) or more	2,840	1,713	462	266	264	2	111	20	2
No. of discharges	57,815	38,342	8,076	4,488	4,840	56	1,784	220	9

Continued. See notes at end of table.

Table 5.7a. Discharges aged 12 to 17 years, by type of treatment service and characteristics at admission: Number, 2016 (continued)

Characteristics at admission	Type of treatment service								
	Total ¹	Out-patient	Intensive outpatient	Short-term residential	Long-term residential	Hospital residential	Detox-ification	Outpatient med.-asst. opi. ther. ²	Med.-asst. opi. detox ³
No. of discharges	61,102	40,370	8,328	4,829	5,115	89	2,137	225	9
Living arrangements									
Homeless	593	335	85	63	86	--	20	3	1
Dependent living	39,562	24,987	6,166	3,941	3,124	33	1,196	114	1
Independent living	18,574	13,326	1,885	527	1,864	23	836	106	7
No. of discharges	58,729	38,648	8,136	4,531	5,074	56	2,052	223	9
Primary substance									
Alcohol	6,342	4,640	711	329	490	6	153	13	--
Opiates	1,755	703	213	254	314	4	207	52	8
Marijuana/hashish	46,131	31,090	6,507	3,350	3,502	62	1,484	136	--
Cocaine	462	202	61	78	74	2	42	3	--
Stimulants	2,690	1,181	484	557	363	9	90	6	--
None/other/unknown	3,722	2,554	352	261	372	6	161	15	1
No. of discharges	61,102	40,370	8,328	4,829	5,115	89	2,137	225	9
Secondary or tertiary substance									
Alcohol	14,980	9,910	2,451	1,030	1,220	21	310	37	1
Opiates	2,095	1,001	367	317	298	3	85	24	--
Marijuana/hashish	7,058	3,854	1,066	908	865	16	316	32	1
Cocaine	1,749	834	215	295	255	6	135	8	1
Stimulants	3,269	1,435	650	566	481	13	105	18	1
None/other/unknown	31,951	23,336	3,579	1,713	1,996	30	1,186	106	5
No. of discharges	61,102	40,370	8,328	4,829	5,115	89	2,137	225	9

-- Quantity is zero.

¹ Excludes 18,203 residential (short-term, long-term, hospital) discharges where medication-assisted opioid therapy was planned.

² Outpatient and intensive outpatient medication-assisted opioid therapy was planned.

³ Medication-assisted opioid detoxification (free-standing, hospital, and outpatient) was planned.

NOTES: Based on linked admission and discharge data reported to TEDS by 49 states and jurisdictions. Some data items in this table are Supplemental Data Set items, which are reported at each state's option.

SOURCE: Center for Behavioral Health Statistics and Quality, Substance Abuse and Mental Health Services Administration, Treatment Episode Data Set (TEDS). Data received through 03.16.18.

Table 5.7b. Discharges aged 12 to 17 years, by type of treatment service and characteristics at admission: Percent distribution, 2016

Characteristics at admission	Type of treatment service								
	Total ¹	Out-patient	Intensive outpatient	Short-term residential	Long-term residential	Hospital residential	Detox-ification	Outpatient med.-asst. opi. ther. ²	Med.-asst. opi. detox ³
No. of discharges	61,102	40,370	8,328	4,829	5,115	89	2,137	225	9
Marital status									
Never married	99.2	99.2	99.6	99.2	99.0	100.0	99.5	93.9	85.7
Now married	0.5	0.5	0.3	0.6	0.4	--	0.4	3.5	--
Separated	0.1	0.1	0.1	*	0.3	--	0.2	1.0	--
Divorced	0.1	0.1	*	0.1	0.2	--	--	1.0	14.3
Widowed	0.1	0.1	*	0.1	*	--	--	0.5	--
Total	100.0	100.0	100.0	100.0	100.0	100.0	100.0	100.0	100.0
Pregnant (female only)									
Yes	1.6	1.7	1.6	2.0	1.3	--	0.7	6.0	--
No	98.4	98.3	98.4	98.0	98.7	100.0	99.3	94.0	100.0
Total	100.0	100.0	100.0	100.0	100.0	100.0	100.0	100.0	100.0
Years of education									
0 to 8 years	24.3	24.9	19.6	22.2	22.5	12.5	40.4	26.4	55.6
9 to 11 years	70.8	70.6	74.7	71.9	72.0	83.9	53.4	64.5	22.2
12 years (or GED) or more	4.9	4.5	5.7	5.9	5.5	3.6	6.2	9.1	22.2
Total	100.0	100.0	100.0	100.0	100.0	100.0	100.0	100.0	100.0

Continued. See notes at end of table.

**Table 5.7b. Discharges aged 12 to 17 years, by type of treatment service and characteristics at admission: Percent distribution, 2016
(continued)**

Characteristics at admission	Type of treatment service								
	Total ¹	Out-patient	Intensive outpatient	Short-term residential	Long-term residential	Hospital residential	Detox-ification	Outpatient med.-asst. opi. ther. ²	Med.-asst. opi. detox ³
No. of discharges	61,102	40,370	8,328	4,829	5,115	89	2,137	225	9
Living arrangements									
Homeless	1.0	0.9	1.0	1.4	1.7	--	1.0	1.3	11.1
Dependent living	67.4	64.7	75.8	87.0	61.6	58.9	58.3	51.1	11.1
Independent living	31.6	34.5	23.2	11.6	36.7	41.1	40.7	47.5	77.8
Total	100.0	100.0	100.0	100.0	100.0	100.0	100.0	100.0	100.0
Primary substance									
Alcohol	10.4	11.5	8.5	6.8	9.6	6.7	7.2	5.8	--
Opiates	2.9	1.7	2.6	5.3	6.1	4.5	9.7	23.1	88.9
Marijuana/hashish	75.5	77.0	78.1	69.4	68.5	69.7	69.4	60.4	--
Cocaine	0.8	0.5	0.7	1.6	1.4	2.2	2.0	1.3	--
Stimulants	4.4	2.9	5.8	11.5	7.1	10.1	4.2	2.7	--
None/other/unknown	6.1	6.3	4.2	5.4	7.3	6.7	7.5	6.7	11.1
Total	100.0	100.0	100.0	100.0	100.0	100.0	100.0	100.0	100.0
Secondary or tertiary substance									
Alcohol	24.5	24.5	29.4	21.3	23.9	23.6	14.5	16.4	11.1
Opiates	3.4	2.5	4.4	6.6	5.8	3.4	4.0	10.7	--
Marijuana/hashish	11.6	9.5	12.8	18.8	16.9	18.0	14.8	14.2	11.1
Cocaine	2.9	2.1	2.6	6.1	5.0	6.7	6.3	3.6	11.1
Stimulants	5.4	3.6	7.8	11.7	9.4	14.6	4.9	8.0	11.1
None/other/unknown	52.3	57.8	43.0	35.5	39.0	33.7	55.5	47.1	55.6
Total	100.0	100.0	100.0	100.0	100.0	100.0	100.0	100.0	100.0

-- Quantity is zero; * Less than 0.05 percent.

¹ Excludes 18,203 residential (short-term, long-term, hospital) discharges where medication-assisted opioid therapy was planned.

² Outpatient and intensive outpatient medication-assisted opioid therapy was planned.

³ Medication-assisted opioid detoxification (free-standing, hospital, and outpatient) was planned.

NOTES: Based on linked admission and discharge data reported to TEDS by 49 states and jurisdictions. Percentages may not add to 100 percent due to rounding. Admissions for which values were not collected, unknown, or missing are excluded from the percentage base (denominator).

SOURCE: Center for Behavioral Health Statistics and Quality, Substance Abuse and Mental Health Services Administration, Treatment Episode Data Set (TEDS). Data received through 03.16.18.

Table 5.8a. Discharges aged 12 to 17 years, by type of treatment service and characteristics at discharge: Number, 2016

Characteristics at discharge	Type of treatment service								
	Total ¹	Out-patient	Intensive outpatient	Short-term residential	Long-term residential	Hospital residential	Detox-ification	Outpatient med.-asst. opi. ther. ²	Med.-asst. opi. detox ³
No. of discharges	61,102	40,370	8,328	4,829	5,115	89	2,137	225	9
Living arrangements									
Homeless	471	279	73	48	58	--	10	2	1
Dependent living	32,553	19,449	5,349	3,520	2,729	39	1,360	105	2
Independent living	17,357	12,364	1,881	475	1,895	17	614	105	6
No. of discharges	50,381	32,092	7,303	4,043	4,682	56	1,984	212	9
Primary substance									
Alcohol	6,106	4,420	698	329	491	6	149	13	--
Opiates	1,656	678	196	241	305	5	177	46	8
Marijuana/hashish	43,351	29,283	5,875	3,217	3,309	61	1,475	131	--
Cocaine	410	182	46	75	59	2	45	1	--
Stimulants	2,577	1,133	461	535	335	11	98	4	--
None/other/unknown	7,002	4,674	1,052	432	616	4	193	30	1
No. of discharges	61,102	40,370	8,328	4,829	5,115	89	2,137	225	9
Secondary or tertiary substance									
Alcohol	12,525	8,082	2,000	944	1,152	30	281	35	1
Opiates	1,891	890	314	311	275	2	80	19	--
Marijuana/hashish	6,203	3,224	940	894	802	21	295	26	1
Cocaine	1,550	713	190	292	233	4	106	11	1
Stimulants	2,825	1,135	601	571	394	11	94	18	1
None/other/unknown	36,108	26,326	4,283	1,817	2,259	21	1,281	116	5
No. of discharges	61,102	40,370	8,328	4,829	5,115	89	2,137	225	9

-- Quantity is zero.

¹ Excludes 18,203 residential (short-term, long-term, hospital) discharges where medication-assisted opioid therapy was planned.

² Outpatient and intensive outpatient medication-assisted opioid therapy was planned.

³ Medication-assisted opioid detoxification (free-standing, hospital, and outpatient) was planned.

NOTES: Based on linked admission and discharge data reported to TEDS by 49 states and jurisdictions. Some data items in this table are Supplemental Data Set items, which are reported at each state's option.

SOURCE: Center for Behavioral Health Statistics and Quality, Substance Abuse and Mental Health Services Administration, Treatment Episode Data Set (TEDS). Data received through 03.16.18.

Table 5.8b. Discharges aged 12 to 17 years, by type of treatment service and characteristics at discharge: Percent distribution, 2016

Characteristics at discharge	Type of treatment service									
	Total ¹	Out-patient	Intensive outpatient	Short-term residential	Long-term residential	Hospital residential	Detox-ification	Outpatient med.-asst. opi. ther. ²	Med.-asst. opi. detox ³	
No. of discharges	61,102	40,370	8,328	4,829	5,115	89	2,137	225	9	
Living arrangements										
Homeless	0.9	0.9	1.0	1.2	1.2	--	0.5	0.9	11.1	
Dependent living	64.6	60.6	73.2	87.1	58.3	69.6	68.5	49.5	22.2	
Independent living	34.5	38.5	25.8	11.7	40.5	30.4	30.9	49.5	66.7	
Total	100.0	100.0	100.0	100.0	100.0	100.0	100.0	100.0	100.0	
Primary substance										
Alcohol	10.0	10.9	8.4	6.8	9.6	6.7	7.0	5.8	--	
Opiates	2.7	1.7	2.4	5.0	6.0	5.6	8.3	20.4	88.9	
Marijuana/hashish	70.9	72.5	70.5	66.6	64.7	68.5	69.0	58.2	--	
Cocaine	0.7	0.5	0.6	1.6	1.2	2.2	2.1	0.4	--	
Stimulants	4.2	2.8	5.5	11.1	6.5	12.4	4.6	1.8	--	
None/other/unknown	11.5	11.6	12.6	8.9	12.0	4.5	9.0	13.3	11.1	
Total	100.0	100.0	100.0	100.0	100.0	100.0	100.0	100.0	100.0	
Secondary or tertiary substance										
Alcohol	20.5	20.0	24.0	19.5	22.5	33.7	13.1	15.6	11.1	
Opiates	3.1	2.2	3.8	6.4	5.4	2.2	3.7	8.4	--	
Marijuana/hashish	10.2	8.0	11.3	18.5	15.7	23.6	13.8	11.6	11.1	
Cocaine	2.5	1.8	2.3	6.0	4.6	4.5	5.0	4.9	11.1	
Stimulants	4.6	2.8	7.2	11.8	7.7	12.4	4.4	8.0	11.1	
None/other/unknown	59.1	65.2	51.4	37.6	44.2	23.6	59.9	51.6	55.6	
Total	100.0	100.0	100.0	100.0	100.0	100.0	100.0	100.0	100.0	

-- Quantity is zero.

¹ Excludes 18,203 residential (short-term, long-term, hospital) discharges where medication-assisted opioid therapy was planned.

² Outpatient and intensive outpatient medication-assisted opioid therapy was planned.

³ Medication-assisted opioid detoxification (free-standing, hospital, and outpatient) was planned.

NOTES: Based on linked admission and discharge data reported to TEDS by 49 states and jurisdictions. Percentages may not add to 100 percent due to rounding. Admissions for which values were not collected, unknown, or missing are excluded from the percentage base (denominator).

SOURCE: Center for Behavioral Health Statistics and Quality, Substance Abuse and Mental Health Services Administration, Treatment Episode Data Set (TEDS). Data received through 03.16.18.

Table 5.9a. Discharges aged 18 years and older, by type of treatment service and characteristics at admission: Number, 2016

<i>Characteristics at admission</i>	<i>Type of treatment service</i>									
	<i>Total</i> ¹	<i>Out-patient</i>	<i>Intensive outpatient</i>	<i>Short-term residential</i>	<i>Long-term residential</i>	<i>Hospital residential</i>	<i>Detox-ification</i>	<i>Outpatient med.-asst. opi. ther.</i> ²	<i>Med.-asst. opi. detox</i> ³	
No. of discharges	1,378,740	526,716	177,123	145,157	105,864	3,584	284,188	114,428	21,680	
Marital status										
Never married	675,641	257,622	101,185	83,661	50,299	2,065	115,481	53,994	11,334	
Now married	150,039	69,667	23,840	17,593	6,058	355	17,721	13,400	1,405	
Separated	64,670	26,740	10,204	8,926	4,041	117	8,507	5,314	821	
Divorced	152,143	57,763	22,944	20,874	10,225	491	28,504	9,483	1,859	
Widowed	19,715	7,796	2,599	2,234	1,175	41	3,653	1,945	272	
No. of discharges	1,062,208	419,588	160,772	133,288	71,798	3,069	173,866	84,136	15,691	
Pregnant (female only)										
Yes	18,503	6,814	2,559	1,913	2,506	13	811	3,691	196	
No	423,552	172,483	61,859	47,306	34,141	746	56,607	42,983	7,427	
No. of discharges	442,055	179,297	64,418	49,219	36,647	759	57,418	46,674	7,623	
Veteran ⁴										
Yes	38,152	13,514	4,497	4,055	3,649	117	9,140	2,659	521	
No	1,242,166	459,344	161,807	129,704	99,380	3,143	262,731	105,148	20,909	
No. of discharges	1,280,318	472,858	166,304	133,759	103,029	3,260	271,871	107,807	21,430	

Continued. See notes at end of table.

Table 5.9a. Discharges aged 18 years and older, by type of treatment service and characteristics at admission: Number, 2016 (continued)

<i>Characteristics at admission</i>	<i>Type of treatment service</i>								
	<i>Total</i> ¹	<i>Out-patient</i>	<i>Intensive outpatient</i>	<i>Short-term residential</i>	<i>Long-term residential</i>	<i>Hospital residential</i>	<i>Detox-ification</i>	<i>Outpatient med.-asst. opi. ther.</i> ²	<i>Med.-asst. opi. detox</i> ³
No. of discharges	1,378,740	526,716	177,123	145,157	105,864	3,584	284,188	114,428	21,680
Years of education									
0 to 8 years	77,715	28,142	6,672	7,391	5,298	158	22,124	6,387	1,543
9 to 11 years	272,183	106,696	36,490	28,955	24,512	560	46,412	24,971	3,587
12 years or GED	623,325	234,730	82,101	63,008	47,634	1,136	131,224	52,241	11,251
13 to 15 years	267,361	102,272	32,858	30,780	20,369	599	54,336	21,958	4,189
16 years or BA, BS	57,509	21,195	7,205	6,966	3,975	116	13,535	3,755	762
17 years or more	22,970	8,589	4,352	2,624	1,422	46	4,197	1,598	142
No. of discharges	1,321,063	501,624	169,678	139,724	103,210	2,615	271,828	110,910	21,474
Source of income support ⁴									
Wages/salary	248,724	129,275	41,923	18,923	7,255	217	32,744	16,674	1,713
Public assistance	75,602	24,791	11,262	6,851	6,719	30	13,766	11,491	692
Retirement/pension	6,879	2,576	1,450	708	335	58	1,360	350	42
Disability	53,531	16,981	9,268	5,498	3,251	178	12,186	5,497	672
Other	158,908	55,477	18,411	23,963	6,597	70	37,451	15,946	993
None	324,053	75,876	43,931	51,077	33,939	477	99,071	15,276	4,406
No. of discharges	867,697	304,976	126,245	107,020	58,096	1,030	196,578	65,234	8,518

Continued. See notes at end of table.

Table 5.9a. Discharges aged 18 years and older, by type of treatment service and characteristics at admission: Number, 2016 (continued)

<i>Characteristics at admission</i>	<i>Type of treatment service</i>								
	<i>Total</i> ¹	<i>Out-patient</i>	<i>Intensive outpatient</i>	<i>Short-term residential</i>	<i>Long-term residential</i>	<i>Hospital residential</i>	<i>Detox-ification</i>	<i>Outpatient med.-asst. opi. ther.</i> ²	<i>Med.-asst. opi. detox</i> ³
No. of discharges	1,378,740	526,716	177,123	145,157	105,864	3,584	284,188	114,428	21,680
Living arrangements									
Homeless	211,329	36,522	14,594	28,737	31,671	441	87,060	8,655	3,649
Dependent living	219,420	75,945	35,348	24,318	37,578	176	27,338	14,827	3,890
Independent living	901,140	393,883	118,515	86,468	34,613	2,011	163,565	87,989	14,096
No. of discharges	1,331,889	506,350	168,457	139,523	103,862	2,628	277,963	111,471	21,635
Primary substance									
Alcohol	465,897	194,655	58,223	50,935	29,989	1,647	125,403	2,948	2,097
Opiates	462,887	93,706	44,660	47,478	30,383	910	121,171	105,877	18,702
Marijuana/hashish	157,769	109,138	27,282	8,410	7,817	137	3,655	1,309	21
Cocaine	72,335	30,751	10,840	11,628	8,486	271	8,722	1,436	201
Stimulants	162,718	69,961	27,727	21,381	25,168	457	17,005	921	98
None/other/unknown	57,134	28,505	8,391	5,325	4,021	162	8,232	1,937	561
No. of discharges	1,378,740	526,716	177,123	145,157	105,864	3,584	284,188	114,428	21,680
Secondary or tertiary substance									
Alcohol	110,141	50,610	15,433	9,510	9,946	160	18,234	4,924	1,324
Opiates	94,110	27,440	12,341	11,929	7,992	293	19,788	12,176	2,151
Marijuana/hashish	230,130	96,578	37,209	28,491	20,931	646	29,495	14,939	1,841
Cocaine	176,540	47,274	18,925	24,026	13,864	666	45,074	23,098	3,613
Stimulants	107,686	39,113	17,322	13,529	12,463	296	14,026	9,372	1,565
None/other/unknown	660,133	265,701	75,893	57,672	40,668	1,523	157,571	49,919	11,186
No. of discharges	1,378,740	526,716	177,123	145,157	105,864	3,584	284,188	114,428	21,680

Continued. See notes at end of table.

Table 5.9a. Discharges aged 18 years and older, by type of treatment service and characteristics at admission: Number, 2016 (continued)

<i>Characteristics at admission</i>	<i>Type of treatment service</i>								
	<i>Total</i> ¹	<i>Out-patient</i>	<i>Intensive outpatient</i>	<i>Short-term residential</i>	<i>Long-term residential</i>	<i>Hospital residential</i>	<i>Detox-ification</i>	<i>Outpatient med.-asst. opi. ther.</i> ²	<i>Med.-asst. opi. detox</i> ³
No. of discharges	1,378,740	526,716	177,123	145,157	105,864	3,584	284,188	114,428	21,680
Employment status ⁴									
Employed	335,173	191,907	47,284	18,849	6,686	260	40,138	26,369	3,680
Full-time	234,429	135,682	32,331	13,732	4,520	168	28,445	17,044	2,507
Part-time	100,744	56,225	14,953	5,117	2,166	92	11,693	9,325	1,173
Unemployed	520,986	186,695	70,763	60,446	39,864	1,242	109,527	41,098	11,351
Not in labor force	484,213	133,799	52,334	61,419	56,737	1,147	126,454	45,771	6,552
No. of discharges	1,340,372	512,401	170,381	140,714	103,287	2,649	276,119	113,238	21,583
Detailed not in labor force ⁴									
Homemaker	11,658	5,895	2,242	706	439	4	771	1,559	42
Student	10,817	6,399	1,574	593	600	18	984	607	42
Retired	11,474	4,409	1,426	1,251	339	60	3,257	662	70
Disabled	95,977	32,651	12,108	12,622	3,940	355	22,612	10,753	936
Inmate of institution	23,885	10,076	4,730	2,737	5,419	22	326	555	20
Other	246,596	50,737	25,466	41,483	22,125	674	83,841	19,110	3,160
No. of discharges	400,407	110,167	47,546	59,392	32,862	1,133	111,791	33,246	4,270

¹ Excludes 18,203 residential (short-term, long-term, hospital) discharges where medication-assisted opioid therapy was planned.

² Outpatient and intensive outpatient medication-assisted opioid therapy was planned.

³ Medication-assisted opioid detoxification (free-standing, hospital, and outpatient) was planned.

⁴ Only discharges aged 18 years and older are included for *veteran status*, *source of income support*, *employment status* and *detailed not in labor force* in this report.

NOTES: Based on linked admission and discharge data reported to TEDS by 49 states and jurisdictions. Some data items in this table are Supplemental Data Set items, which are reported at each state's option.

SOURCE: Center for Behavioral Health Statistics and Quality, Substance Abuse and Mental Health Services Administration, Treatment Episode Data Set (TEDS). Data received through 03.16.18.

Table 5.9b. Discharges aged 18 years and older, by type of treatment service and characteristics at admission: Percent distribution, 2016

<i>Characteristics at admission</i>	<i>Type of treatment service</i>								
	<i>Total</i> ¹	<i>Out-patient</i>	<i>Intensive outpatient</i>	<i>Short-term residential</i>	<i>Long-term residential</i>	<i>Hospital residential</i>	<i>Detox-ification</i>	<i>Outpatient med.-asst. opi. ther.</i> ²	<i>Med.-asst. opi. detox</i> ³
No. of discharges	1,378,740	526,716	177,123	145,157	105,864	3,584	284,188	114,428	21,680
Marital status									
Never married	63.6	61.4	62.9	62.8	70.1	67.3	66.4	64.2	72.2
Now married	14.1	16.6	14.8	13.2	8.4	11.6	10.2	15.9	9.0
Separated	6.1	6.4	6.3	6.7	5.6	3.8	4.9	6.3	5.2
Divorced	14.3	13.8	14.3	15.7	14.2	16.0	16.4	11.3	11.8
Widowed	1.9	1.9	1.6	1.7	1.6	1.3	2.1	2.3	1.7
Total	100.0	100.0	100.0	100.0	100.0	100.0	100.0	100.0	100.0
Pregnant (female only)									
Yes	4.2	3.8	4.0	3.9	6.8	1.7	1.4	7.9	2.6
No	95.8	96.2	96.0	96.1	93.2	98.3	98.6	92.1	97.4
Total	100.0	100.0	100.0	100.0	100.0	100.0	100.0	100.0	100.0
Veteran ⁴									
Yes	3.0	2.9	2.7	3.0	3.5	3.6	3.4	2.5	2.4
No	97.0	97.1	97.3	97.0	96.5	96.4	96.6	97.5	97.6
Total	100.0	100.0	100.0	100.0	100.0	100.0	100.0	100.0	100.0

Continued. See notes at end of table.

**Table 5.9b. Discharges aged 18 years and older, by type of treatment service and characteristics at admission: Percent distribution, 2016
(continued)**

<i>Characteristics at admission</i>	<i>Type of treatment service</i>								
	<i>Total</i> ¹	<i>Out-patient</i>	<i>Intensive outpatient</i>	<i>Short-term residential</i>	<i>Long-term residential</i>	<i>Hospital residential</i>	<i>Detox-ification</i>	<i>Outpatient med.-asst. opi. ther.</i> ²	<i>Med.-asst. opi. detox</i> ³
No. of discharges	1,378,740	526,716	177,123	145,157	105,864	3,584	284,188	114,428	21,680
Years of education									
0 to 8 years	5.9	5.6	3.9	5.3	5.1	6.0	8.1	5.8	7.2
9 to 11 years	20.6	21.3	21.5	20.7	23.7	21.4	17.1	22.5	16.7
12 years or GED	47.2	46.8	48.4	45.1	46.2	43.4	48.3	47.1	52.4
13 to 15 years	20.2	20.4	19.4	22.0	19.7	22.9	20.0	19.8	19.5
16 years or BA, BS	4.4	4.2	4.2	5.0	3.9	4.4	5.0	3.4	3.5
17 years or more	1.7	1.7	2.6	1.9	1.4	1.8	1.5	1.4	0.7
Total	100.0	100.0	100.0	100.0	100.0	100.0	100.0	100.0	100.0
Source of income support ⁴									
Wages/salary	28.7	42.4	33.2	17.7	12.5	21.1	16.7	25.6	20.1
Public assistance	8.7	8.1	8.9	6.4	11.6	2.9	7.0	17.6	8.1
Retirement/pension	0.8	0.8	1.1	0.7	0.6	5.6	0.7	0.5	0.5
Disability	6.2	5.6	7.3	5.1	5.6	17.3	6.2	8.4	7.9
Other	18.3	18.2	14.6	22.4	11.4	6.8	19.1	24.4	11.7
None	37.3	24.9	34.8	47.7	58.4	46.3	50.4	23.4	51.7
Total	100.0	100.0	100.0	100.0	100.0	100.0	100.0	100.0	100.0

Continued. See notes at end of table.

**Table 5.9b. Discharges aged 18 years and older, by type of treatment service and characteristics at admission: Percent distribution, 2016
(continued)**

<i>Characteristics at admission</i>	<i>Type of treatment service</i>								
	<i>Total</i> ¹	<i>Out-patient</i>	<i>Intensive outpatient</i>	<i>Short-term residential</i>	<i>Long-term residential</i>	<i>Hospital residential</i>	<i>Detox-ification</i>	<i>Outpatient med.-asst. opi. ther.</i> ²	<i>Med.-asst. opi. detox</i> ³
No. of discharges	1,378,740	526,716	177,123	145,157	105,864	3,584	284,188	114,428	21,680
Living arrangements									
Homeless	15.9	7.2	8.7	20.6	30.5	16.8	31.3	7.8	16.9
Dependent living	16.5	15.0	21.0	17.4	36.2	6.7	9.8	13.3	18.0
Independent living	67.7	77.8	70.4	62.0	33.3	76.5	58.8	78.9	65.2
Total	100.0	100.0	100.0	100.0	100.0	100.0	100.0	100.0	100.0
Primary substance									
Alcohol	33.8	37.0	32.9	35.1	28.3	46.0	44.1	2.6	9.7
Opiates	33.6	17.8	25.2	32.7	28.7	25.4	42.6	92.5	86.3
Marijuana/hashish	11.4	20.7	15.4	5.8	7.4	3.8	1.3	1.1	0.1
Cocaine	5.2	5.8	6.1	8.0	8.0	7.6	3.1	1.3	0.9
Stimulants	11.8	13.3	15.7	14.7	23.8	12.8	6.0	0.8	0.5
None/other/unknown	4.1	5.4	4.7	3.7	3.8	4.5	2.9	1.7	2.6
Total	100.0	100.0	100.0	100.0	100.0	100.0	100.0	100.0	100.0
Secondary or tertiary substance									
Alcohol	8.0	9.6	8.7	6.6	9.4	4.5	6.4	4.3	6.1
Opiates	6.8	5.2	7.0	8.2	7.5	8.2	7.0	10.6	9.9
Marijuana/hashish	16.7	18.3	21.0	19.6	19.8	18.0	10.4	13.1	8.5
Cocaine	12.8	9.0	10.7	16.6	13.1	18.6	15.9	20.2	16.7
Stimulants	7.8	7.4	9.8	9.3	11.8	8.3	4.9	8.2	7.2
None/other/unknown	47.9	50.4	42.8	39.7	38.4	42.5	55.4	43.6	51.6
Total	100.0	100.0	100.0	100.0	100.0	100.0	100.0	100.0	100.0

Continued. See notes at end of table.

**Table 5.9b. Discharges aged 18 years and older, by type of treatment service and characteristics at admission: Percent distribution, 2016
(continued)**

Characteristics at admission	Type of treatment service								
	Total ¹	Out-patient	Intensive outpatient	Short-term residential	Long-term residential	Hospital residential	Detox-ification	Outpatient med.-asst. opi. ther. ²	Med.-asst. opi. detox ³
No. of discharges	1,378,740	526,716	177,123	145,157	105,864	3,584	284,188	114,428	21,680
Employment status⁴									
Employed	25.0	37.5	27.8	13.4	6.5	9.8	14.5	23.3	17.1
Full-time	17.5	26.5	19.0	9.8	4.4	6.3	10.3	15.1	11.6
Part-time	7.5	11.0	8.8	3.6	2.1	3.5	4.2	8.2	5.4
Unemployed	38.9	36.4	41.5	43.0	38.6	46.9	39.7	36.3	52.6
Not in labor force	36.1	26.1	30.7	43.6	54.9	43.3	45.8	40.4	30.4
Total	100.0	100.0	100.0	100.0	100.0	100.0	100.0	100.0	100.0
Detailed not in labor force⁴									
Homemaker	2.9	5.4	4.7	1.2	1.3	0.4	0.7	4.7	1.0
Student	2.7	5.8	3.3	1.0	1.8	1.6	0.9	1.8	1.0
Retired	2.9	4.0	3.0	2.1	1.0	5.3	2.9	2.0	1.6
Disabled	24.0	29.6	25.5	21.3	12.0	31.3	20.2	32.3	21.9
Inmate of institution	6.0	9.1	9.9	4.6	16.5	1.9	0.3	1.7	0.5
Other	61.6	46.1	53.6	69.8	67.3	59.5	75.0	57.5	74.0
Total	100.0	100.0	100.0	100.0	100.0	100.0	100.0	100.0	100.0

¹ Excludes 18,203 residential (short-term, long-term, hospital) discharges where medication-assisted opioid therapy was planned.

² Outpatient and intensive outpatient medication-assisted opioid therapy was planned.

³ Medication-assisted opioid detoxification (free-standing, hospital, and outpatient) was planned.

⁴ Only discharges aged 18 years and older are included for *veteran status*, *source of income support*, *employment status* and *detailed not in labor force* in this report.

NOTES: Based on linked admission and discharge data reported to TEDS by 49 states and jurisdictions. Percentages may not add to 100 percent due to rounding.

Admissions for which values were not collected, unknown, or missing are excluded from the percentage base (denominator).

SOURCE: Center for Behavioral Health Statistics and Quality, Substance Abuse and Mental Health Services Administration, Treatment Episode Data Set (TEDS). Data received through 03.16.18.

Table 5.10a. Discharges aged 18 years and older, by type of treatment service and characteristics at discharge: Number, 2016

<i>Characteristics at discharge</i>	<i>Type of treatment service</i>									
	<i>Total</i> ¹	<i>Out-patient</i>	<i>Intensive outpatient</i>	<i>Short-term residential</i>	<i>Long-term residential</i>	<i>Hospital residential</i>	<i>Detox-ification</i>	<i>Outpatient med.-asst. opi. ther.</i> ²	<i>Med.-asst. opi. detox</i> ³	
No. of discharges	1,378,740	526,716	177,123	145,157	105,864	3,584	284,188	114,428	21,680	
Living arrangements										
Homeless	138,644	26,536	10,243	18,445	18,327	320	55,006	7,117	2,650	
Dependent living	214,004	59,839	31,054	34,489	35,249	310	36,690	11,594	4,779	
Independent living	799,674	373,918	113,341	80,190	37,461	2,380	101,993	78,586	11,805	
No. of discharges	1,152,322	460,293	154,638	133,124	91,037	3,010	193,689	97,297	19,234	
Primary substance										
Alcohol	405,759	182,247	52,445	47,634	28,899	1,640	87,902	3,184	1,808	
Opiates	390,610	89,410	38,562	42,676	26,544	913	81,235	95,439	15,831	
Marijuana/hashish	144,388	101,434	23,734	7,866	6,952	131	2,685	1,564	22	
Cocaine	65,913	29,347	9,597	11,044	7,868	264	5,257	2,331	205	
Stimulants	156,404	67,387	26,529	20,030	24,575	456	16,262	1,069	96	
None/other/unknown	215,666	56,891	26,256	15,907	11,026	180	90,847	10,841	3,718	
No. of discharges	1,378,740	526,716	177,123	145,157	105,864	3,584	284,188	114,428	21,680	
Secondary or tertiary substance										
Alcohol	91,185	43,635	13,008	8,947	8,639	170	11,494	4,218	1,074	
Opiates	76,300	25,033	10,384	10,819	6,682	301	11,466	9,859	1,756	
Marijuana/hashish	193,507	84,109	31,630	26,447	17,761	623	18,665	12,868	1,404	
Cocaine	137,608	42,906	15,038	22,145	11,545	626	19,923	22,382	3,043	
Stimulants	92,215	32,912	15,497	12,623	10,498	281	12,192	7,047	1,165	
None/other/unknown	787,925	298,121	91,566	64,176	50,739	1,583	210,448	58,054	13,238	
No. of discharges	1,378,740	526,716	177,123	145,157	105,864	3,584	284,188	114,428	21,680	

Continued. See notes at end of table.

Table 5.10a. Discharges aged 18 years and older, by type of treatment service and characteristics at discharge: Number, 2016 (continued)

<i>Characteristics at discharge</i>	<i>Type of treatment service</i>								
	<i>Total</i> ¹	<i>Out-patient</i>	<i>Intensive outpatient</i>	<i>Short-term residential</i>	<i>Long-term residential</i>	<i>Hospital residential</i>	<i>Detox-ification</i>	<i>Outpatient med.-asst. opi. ther.</i> ²	<i>Med.-asst. opi. detox</i> ³
No. of discharges	1,378,740	526,716	177,123	145,157	105,864	3,584	284,188	114,428	21,680
Employment status ⁴									
Employed	344,295	199,303	50,792	18,232	17,382	250	28,559	26,722	3,055
Full-time	246,371	145,801	35,336	13,395	12,558	158	19,457	17,593	2,073
Part-time	97,924	53,502	15,456	4,837	4,824	92	9,102	9,129	982
Unemployed	451,282	150,807	61,629	64,551	33,813	1,431	96,530	31,776	10,745
Not in labor force	359,815	112,288	44,111	51,171	39,989	1,376	67,692	37,864	5,324
No. of discharges	1,155,392	462,398	156,532	133,954	91,184	3,057	192,781	96,362	19,124
Detailed not in labor force ⁴									
Homemaker	11,185	5,619	2,124	700	416	4	687	1,593	42
Student	11,332	6,110	1,463	516	1,695	11	824	674	39
Retired	9,716	4,146	1,510	1,236	329	59	1,750	610	76
Disabled	80,885	30,688	10,133	11,211	3,675	238	12,988	11,033	919
Inmate of institution	23,783	10,947	5,885	1,834	2,893	39	688	1,191	306
Other	172,044	42,141	21,061	34,629	15,885	1,024	37,967	16,796	2,541
No. of discharges	308,945	99,651	42,176	50,126	24,893	1,375	54,904	31,897	3,923

¹ Excludes 18,203 residential (short-term, long-term, hospital) discharges where medication-assisted opioid therapy was planned.

² Outpatient and intensive outpatient medication-assisted opioid therapy was planned.

³ Medication-assisted opioid detoxification (free-standing, hospital, and outpatient) was planned.

⁴ Only discharges aged 18 years and older are included for *veteran status*, *source of income support*, *employment status* and *detailed not in labor force* in this report.

NOTES: Based on linked admission and discharge data reported to TEDS by 49 states and jurisdictions. Some data items in this table are Supplemental Data Set items, which are reported at each state's option.

SOURCE: Center for Behavioral Health Statistics and Quality, Substance Abuse and Mental Health Services Administration, Treatment Episode Data Set (TEDS). Data received through 03.16.18.

Table 5.10b. Discharges aged 18 years and older, by type of treatment service and characteristics at discharge: Percent distribution, 2016

<i>Characteristics at discharge</i>	<i>Type of treatment service</i>									
	<i>Total</i> ¹	<i>Out-patient</i>	<i>Intensive outpatient</i>	<i>Short-term residential</i>	<i>Long-term residential</i>	<i>Hospital residential</i>	<i>Detox-ification</i>	<i>Outpatient med.-asst. opi. ther.</i> ²	<i>Med.-asst. opi. detox</i> ³	
No. of discharges	1,378,740	526,716	177,123	145,157	105,864	3,584	284,188	114,428	21,680	
Living arrangements										
Homeless	12.0	5.8	6.6	13.9	20.1	10.6	28.4	7.3	13.8	
Dependent living	18.6	13.0	20.1	25.9	38.7	10.3	18.9	11.9	24.8	
Independent living	69.4	81.2	73.3	60.2	41.1	79.1	52.7	80.8	61.4	
Total	100.0	100.0	100.0	100.0	100.0	100.0	100.0	100.0	100.0	
Primary substance										
Alcohol	29.4	34.6	29.6	32.8	27.3	45.8	30.9	2.8	8.3	
Opiates	28.3	17.0	21.8	29.4	25.1	25.5	28.6	83.4	73.0	
Marijuana/hashish	10.5	19.3	13.4	5.4	6.6	3.7	0.9	1.4	0.1	
Cocaine	4.8	5.6	5.4	7.6	7.4	7.4	1.8	2.0	0.9	
Stimulants	11.3	12.8	15.0	13.8	23.2	12.7	5.7	0.9	0.4	
None/other/unknown	15.6	10.8	14.8	11.0	10.4	5.0	32.0	9.5	17.1	
Total	100.0	100.0	100.0	100.0	100.0	100.0	100.0	100.0	100.0	
Secondary or tertiary substance										
Alcohol	6.6	8.3	7.3	6.2	8.2	4.7	4.0	3.7	5.0	
Opiates	5.5	4.8	5.9	7.5	6.3	8.4	4.0	8.6	8.1	
Marijuana/hashish	14.0	16.0	17.9	18.2	16.8	17.4	6.6	11.2	6.5	
Cocaine	10.0	8.1	8.5	15.3	10.9	17.5	7.0	19.6	14.0	
Stimulants	6.7	6.2	8.7	8.7	9.9	7.8	4.3	6.2	5.4	
None/other/unknown	57.1	56.6	51.7	44.2	47.9	44.2	74.1	50.7	61.1	
Total	100.0	100.0	100.0	100.0	100.0	100.0	100.0	100.0	100.0	

Continued. See notes at end of table.

**Table 5.10b. Discharges aged 18 years and older, by type of treatment service and characteristics at discharge: Percent distribution, 2016
(continued)**

Characteristics at discharge	Type of treatment service								
	Total ¹	Out-patient	Intensive outpatient	Short-term residential	Long-term residential	Hospital residential	Detox-ification	Outpatient med.-asst. opi. ther. ²	Med.-asst. opi. detox ³
No. of discharges	1,378,740	526,716	177,123	145,157	105,864	3,584	284,188	114,428	21,680
Employment status⁴									
Employed	29.8	43.1	32.4	13.6	19.1	8.2	14.8	27.7	16.0
Full-time	21.3	31.5	22.6	10.0	13.8	5.2	10.1	18.3	10.8
Part-time	8.5	11.6	9.9	3.6	5.3	3.0	4.7	9.5	5.1
Unemployed	39.1	32.6	39.4	48.2	37.1	46.8	50.1	33.0	56.2
Not in labor force	31.1	24.3	28.2	38.2	43.9	45.0	35.1	39.3	27.8
Total	100.0	100.0	100.0	100.0	100.0	100.0	100.0	100.0	100.0
Detailed not in labor force⁴									
Homemaker	3.6	5.6	5.0	1.4	1.7	0.3	1.3	5.0	1.1
Student	3.7	6.1	3.5	1.0	6.8	0.8	1.5	2.1	1.0
Retired	3.1	4.2	3.6	2.5	1.3	4.3	3.2	1.9	1.9
Disabled	26.2	30.8	24.0	22.4	14.8	17.3	23.7	34.6	23.4
Inmate of institution	7.7	11.0	14.0	3.7	11.6	2.8	1.3	3.7	7.8
Other	55.7	42.3	49.9	69.1	63.8	74.5	69.2	52.7	64.8
Total	100.0	100.0	100.0	100.0	100.0	100.0	100.0	100.0	100.0

¹ Excludes 18,203 residential (short-term, long-term, hospital) discharges where medication-assisted opioid therapy was planned.

² Outpatient and intensive outpatient medication-assisted opioid therapy was planned.

³ Medication-assisted opioid detoxification (free-standing, hospital, and outpatient) was planned.

⁴ Only discharges aged 18 years and older are included for *veteran status*, *source of income support*, *employment status* and *detailed not in labor force* in this report.

NOTES: Based on linked admission and discharge data reported to TEDS by 49 states and jurisdictions. Percentages may not add to 100 percent due to rounding.

Admissions for which values were not collected, unknown, or missing are excluded from the percentage base (denominator).

SOURCE: Center for Behavioral Health Statistics and Quality, Substance Abuse and Mental Health Services Administration, Treatment Episode Data Set (TEDS). Data received through 03.16.18.

Table 5.11a. Discharges aged 12 years and older completing treatment, by type of treatment service and characteristics at admission: Number, 2016

Characteristics at admission	No. of discharges ¹	Type of treatment service								
		Total	Out-patient	Intensive outpatient	Short-term residential	Long-term residential	Hospital residential	Detoxification	Outpatient med.-asst. opi. ther. ²	Med.-asst. opi. detox ³
	1,439,842	620,597	207,335	58,927	81,462	52,361	2,195	194,808	14,601	8,908
Gender										
Male	940,819	428,919	141,807	39,146	54,875	34,042	1,424	143,561	8,140	5,924
Female	498,540	191,516	65,473	19,744	26,578	18,303	771	51,208	6,458	2,981
Total	1,439,359	620,435	207,280	58,890	81,453	52,345	2,195	194,769	14,598	8,905
Age at admission										
12 years	734	363	318	9	15	14	2	4	1	--
13 years	2,563	1,118	881	63	70	66	2	34	2	--
14 years	6,560	2,539	1,787	213	177	205	7	148	2	--
15 years	12,741	4,914	3,106	516	414	516	9	343	10	--
16 years	18,620	7,442	4,541	844	651	811	19	566	9	1
17 years	19,884	7,874	4,652	915	609	939	28	710	18	3
18 years	14,409	5,259	2,815	512	598	488	15	752	32	47
19 years	18,136	6,839	3,265	800	931	528	12	1,141	69	93
20 years	23,703	9,094	4,057	1,054	1,169	796	23	1,743	133	119
21 to 24 years	153,697	60,200	23,286	6,774	7,976	5,484	164	13,986	1,451	1,079
25 to 29 years	260,806	104,238	35,637	10,590	13,997	9,418	349	29,101	3,093	2,053
30 to 34 years	232,409	95,706	31,773	9,573	12,643	8,508	337	28,375	2,847	1,650
35 to 39 years	177,415	74,309	24,435	7,342	9,810	6,490	284	22,841	1,986	1,121
40 to 44 years	127,359	56,173	17,793	5,215	7,447	4,461	223	19,009	1,299	726
45 to 49 years	129,639	60,687	16,626	5,004	8,444	4,691	233	23,854	1,208	627
50 to 54 years	118,806	59,302	14,984	4,658	8,243	4,607	223	24,918	1,093	576
55 to 59 years	75,590	38,768	9,948	2,976	5,181	2,794	155	16,443	811	460
60 to 64 years	32,392	17,326	4,639	1,307	2,259	1,153	61	7,252	383	272
65 to 69 years	10,087	5,829	1,685	399	606	300	31	2,622	120	66
70 to 74 years	2,856	1,688	640	126	173	70	13	628	25	13
75 years and older	1,436	929	467	37	49	22	5	338	9	2
Total	1,439,842	620,597	207,335	58,927	81,462	52,361	2,195	194,808	14,601	8,908

Continued. See notes at end of table.

**Table 5.11a. Discharges aged 12 years and older completing treatment, by type of treatment service and characteristics at admission: Number, 2016
(continued)**

<i>Characteristics at admission</i>	<i>No. of discharges¹</i>	<i>Type of treatment service</i>								
		<i>Total</i>	<i>Out-patient</i>	<i>Intensive outpatient</i>	<i>Short-term residential</i>	<i>Long-term residential</i>	<i>Hospital residential</i>	<i>Detox-ification</i>	<i>Outpatient med.-asst. opi. ther.²</i>	<i>Med.-asst. opi. detox³</i>
	1,439,842	620,597	207,335	58,927	81,462	52,361	2,195	194,808	14,601	8,908
Race/ethnicity										
White (non-Hispanic)	882,554	382,411	123,018	38,544	54,402	31,062	1,524	116,540	10,801	6,520
Black (non-Hispanic)	230,999	97,019	34,751	9,137	12,970	7,504	230	30,451	1,385	591
Hispanic origin	194,182	87,418	31,619	6,140	8,783	7,542	269	30,658	1,715	692
Other	113,983	47,529	15,470	4,536	4,442	5,885	142	15,460	601	993
Total	1,421,718	614,377	204,858	58,357	80,597	51,993	2,165	193,109	14,502	8,796
No. of prior treatment episodes										
None	468,329	193,585	93,131	18,625	20,010	15,117	412	40,814	3,641	1,835
1 or more	825,137	335,557	94,981	36,432	58,795	35,661	1,127	91,125	10,509	6,927
Total	1,293,466	529,142	188,112	55,057	78,805	50,778	1,539	131,939	14,150	8,762
Treatment referral source										
Self or individual	573,556	237,676	40,406	14,694	28,860	15,607	824	121,984	8,651	6,650
Criminal justice/DUI	426,530	195,011	115,325	26,323	14,117	17,963	403	18,772	1,941	167
Other community referral	155,334	63,671	25,986	7,427	7,751	5,613	81	15,118	1,331	364
Substance use care provider	144,064	65,870	8,932	6,548	20,487	9,533	483	16,811	1,713	1,363
Other health care provider	95,383	38,036	7,029	2,363	7,511	2,564	212	17,239	780	338
School (educational)	9,496	3,999	3,622	206	47	38	2	73	7	4
Employer/EAP	6,025	3,697	1,842	377	567	204	1	669	35	2
Total	1,410,388	607,960	203,142	57,938	79,340	51,522	2,006	190,666	14,458	8,888
Usual route of administration										
Oral	570,162	297,786	101,586	27,168	37,997	18,396	1,188	105,565	3,353	2,533
Smoking	368,099	136,563	69,737	17,240	15,561	15,806	441	16,370	972	436
Inhalation	141,216	53,727	11,702	4,581	8,059	4,577	179	19,943	3,293	1,393
Injection	314,503	116,830	16,149	8,328	18,787	11,491	363	50,569	6,744	4,399
Other	11,984	4,549	1,532	413	413	276	11	1,705	70	129
Total	1,405,964	609,455	200,706	57,730	80,817	50,546	2,182	194,152	14,432	8,890

Continued. See notes at end of table.

**Table 5.11a. Discharges aged 12 years and older completing treatment, by type of treatment service and characteristics at admission: Number, 2016
(continued)**

<i>Characteristics at admission</i>	<i>No. of discharges¹</i>	<i>Type of treatment service</i>								
		<i>Total</i>	<i>Out-patient</i>	<i>Intensive outpatient</i>	<i>Short-term residential</i>	<i>Long-term residential</i>	<i>Hospital residential</i>	<i>Detox-ification</i>	<i>Outpatient med.-asst. opi. ther.²</i>	<i>Med.-asst. opi. detox³</i>
	1,439,842	620,597	207,335	58,927	81,462	52,361	2,195	194,808	14,601	8,908
Expected or actual source of payment⁴										
Self-pay	54,156	29,956	17,256	2,170	1,472	580	29	7,450	849	150
Private insurance	44,577	21,806	8,989	4,138	3,209	1,275	55	2,722	383	1,035
Medicare	7,850	2,656	687	321	1,017	29	4	466	126	6
Medicaid	190,509	59,800	22,793	5,747	4,870	1,846	24	21,870	2,418	232
Other government payments	177,001	86,756	30,218	11,916	15,113	5,893	20	20,373	1,234	1,989
Workers' compensation	51	19	6	4	7	--	--	2	--	--
No charge	20,144	5,657	1,764	1,333	872	148	126	1,262	39	113
Other	46,576	20,907	8,086	2,230	2,051	653	94	7,118	336	339
Total	540,864	227,557	89,799	27,859	28,611	10,424	352	61,263	5,385	3,864
Type of health insurance										
Private insurance	55,350	30,965	12,951	4,696	3,719	1,548	71	6,380	454	1,146
Medicare	10,610	4,768	1,209	474	708	283	13	1,793	125	163
Medicaid	222,495	76,492	22,958	7,109	10,325	5,668	158	25,059	2,718	2,497
HMO	9,642	5,310	1,206	146	653	387	2	2,771	89	56
Other	44,528	18,748	7,008	1,871	1,849	1,098	18	6,311	151	442
None	252,352	123,696	44,210	14,787	16,780	5,219	85	39,103	1,593	1,919
Total	594,977	259,979	89,542	29,083	34,034	14,203	347	81,417	5,130	6,223

Continued. See notes at end of table.

**Table 5.11a. Discharges aged 12 years and older completing treatment, by type of treatment service and characteristics at admission: Number, 2016
(continued)**

<i>Characteristics at admission</i>		<i>Type of treatment service</i>								
		<i>Total</i>	<i>Out-patient</i>	<i>Intensive outpatient</i>	<i>Short-term residential</i>	<i>Long-term residential</i>	<i>Hospital residential</i>	<i>Detox-ification</i>	<i>Outpatient med.-asst. opi. ther.²</i>	<i>Med.-asst. opi. detox³</i>
	No. of discharges ¹									
	1,439,842	620,597	207,335	58,927	81,462	52,361	2,195	194,808	14,601	8,908
Arrests in past 30 days										
None	1,209,614	499,681	182,782	51,730	71,243	45,885	1,460	124,688	13,601	8,292
Once	89,939	38,038	13,684	4,442	7,646	4,692	84	6,357	623	510
2 or more times	14,048	5,370	1,803	450	1,090	651	4	1,209	99	64
Total	1,313,601	543,089	198,269	56,622	79,979	51,228	1,548	132,254	14,323	8,866
Frequency of use										
No use in the past month	369,525	157,893	95,955	25,177	8,595	18,348	156	5,013	4,570	79
Some use	402,132	168,342	64,218	19,290	19,731	15,469	601	45,912	2,453	668
Daily use	567,011	259,004	27,443	12,466	45,150	15,163	1,329	142,937	6,375	8,141
Total	1,338,668	585,239	187,616	56,933	73,476	48,980	2,086	193,862	13,398	8,888
Self-help programs attended in past 30 days										
No attendance in the past month	794,890	331,479	130,041	31,382	49,650	18,399	761	89,112	7,600	4,534
At least 1 time in the past month	280,399	123,577	39,601	17,660	24,540	15,060	776	21,493	3,465	982
1-3 times in the past month	67,410	30,136	7,930	4,540	5,384	2,862	580	7,653	866	321
4-7 times in the past month	46,335	20,273	6,338	3,645	3,715	2,111	39	3,691	531	203
8-30 times in the past month	104,494	46,249	16,492	8,106	6,590	6,234	138	7,362	978	349
Some attendance, but frequency unknown	62,160	26,919	8,841	1,369	8,851	3,853	19	2,787	1,090	109
Total	1,075,289	455,056	169,642	49,042	74,190	33,459	1,537	110,605	11,065	5,516

-- Quantity is zero.

¹ Excludes 18,203 residential (short-term, long-term, hospital) discharges where medication-assisted opioid therapy was planned.

² Outpatient and intensive outpatient medication-assisted opioid therapy was planned.

³ Medication-assisted opioid detoxification (free-standing, hospital, and outpatient) was planned.

⁴ This information is collected at admission and may not correspond to the actual source of payment.

NOTES: Based on linked admission and discharge data reported to TEDS by 49 states and jurisdictions. Some data items in this table are Supplemental Data Set items, which are reported at each state's option.

SOURCE: Center for Behavioral Health Statistics and Quality, Substance Abuse and Mental Health Services Administration, Treatment Episode Data Set (TEDS). Data received through 03.16.18.

Table 5.11b. Discharges aged 12 years and older completing treatment, by type of treatment service and characteristics at admission: Percent distribution, 2016

<i>Characteristics at admission</i>		<i>Type of treatment service</i>								
		<i>Total</i>	<i>Out-patient</i>	<i>Intensive outpatient</i>	<i>Short-term residential</i>	<i>Long-term residential</i>	<i>Hospital residential</i>	<i>Detox-ification</i>	<i>Outpatient med.-asst. opi. ther.²</i>	<i>Med.-asst. opi. detox³</i>
	No. of discharges ¹									
	1,439,842	43.1	36.6	31.8	54.3	47.2	59.8	68.0	12.7	41.1
Gender										
Male	940,819	45.6	38.6	34.0	56.8	48.1	61.2	69.1	12.2	42.4
Female	498,540	38.4	32.9	28.1	49.8	45.5	57.4	65.2	13.5	38.6
Total	1,439,359	43.1	36.6	31.8	54.3	47.2	59.8	68.0	12.7	41.1
Age at admission										
12 years	734	49.5	51.2	18.8	51.7	48.3	100.0	100.0	100.0	--
13 years	2,563	43.6	45.0	25.4	40.7	50.0	66.7	81.0	28.6	--
14 years	6,560	38.7	39.2	26.2	35.7	42.6	63.6	86.5	6.9	--
15 years	12,741	38.6	37.2	29.1	37.5	48.9	56.3	84.3	30.3	--
16 years	18,620	40.0	37.6	31.8	41.0	51.8	79.2	86.3	13.8	25.0
17 years	19,884	39.6	36.3	32.8	42.2	50.7	84.8	82.8	20.0	60.0
18 years	14,409	36.5	32.9	26.3	47.5	44.2	57.7	64.7	11.9	51.6
19 years	18,136	37.7	34.4	28.7	49.5	39.0	42.9	62.2	11.6	52.8
20 years	23,703	38.4	35.0	28.8	49.8	41.2	60.5	62.8	12.6	40.6
21 to 24 years	153,697	39.2	35.0	30.0	50.4	42.8	54.8	61.8	13.8	42.9
25 to 29 years	260,806	40.0	35.2	30.2	50.9	44.1	56.3	61.7	13.6	40.6
30 to 34 years	232,409	41.2	35.9	31.0	51.6	46.3	61.5	64.3	13.4	40.1
35 to 39 years	177,415	41.9	36.0	31.1	53.1	47.0	62.3	65.0	13.2	39.0
40 to 44 years	127,359	44.1	37.0	32.2	56.0	48.4	60.6	68.0	12.4	40.6
45 to 49 years	129,639	46.8	36.9	33.5	59.8	49.8	56.7	71.9	10.9	41.8
50 to 54 years	118,806	49.9	38.2	35.5	62.7	53.7	60.4	75.1	11.2	43.3
55 to 59 years	75,590	51.3	40.2	37.4	63.5	53.4	60.3	76.8	12.0	42.4
60 to 64 years	32,392	53.5	45.0	41.7	66.7	57.5	66.3	77.9	11.0	41.1
65 to 69 years	10,087	57.8	51.0	45.8	66.5	55.9	67.4	83.2	10.8	41.0
70 to 74 years	2,856	59.1	53.8	51.2	67.6	61.9	65.0	82.0	10.4	50.0
75 years and older	1,436	64.7	59.4	46.8	74.2	59.5	83.3	88.5	12.0	40.0
Total	1,439,842	43.1	36.6	31.8	54.3	47.2	59.8	68.0	12.7	41.1

Continued. See notes at end of table.

Table 5.11b. Discharges aged 12 years and older completing treatment, by type of treatment service and characteristics at admission: Percent distribution, 2016 (continued)

<i>Characteristics at admission</i>		<i>Type of treatment service</i>									
		<i>Total</i>	<i>Out-patient</i>	<i>Intensive outpatient</i>	<i>Short-term residential</i>	<i>Long-term residential</i>	<i>Hospital residential</i>	<i>Detox-ification</i>	<i>Outpatient med.-asst. opi. ther.²</i>	<i>Med.-asst. opi. detox³</i>	
	<i>No. of discharges¹</i>										
	1,439,842	43.1	36.6	31.8	54.3	47.2	59.8	68.0	12.7	41.1	
Race/ethnicity											
	White (non-Hispanic)	882,554	43.3	37.1	32.0	54.2	49.9	60.9	65.7	14.7	44.8
	Black (non-Hispanic)	230,999	42.0	34.2	29.1	55.5	44.9	57.9	72.9	9.7	43.5
	Hispanic origin	194,182	45.0	37.9	38.8	61.1	43.6	63.9	73.0	9.3	29.8
	Other	113,983	41.7	37.0	28.6	44.1	42.6	49.7	68.5	9.6	30.4
	Total	1,421,718	43.2	36.7	31.8	54.4	47.2	60.0	68.1	12.9	40.9
No. of prior treatment episodes											
	None	468,329	41.3	38.3	32.1	50.1	47.5	55.8	65.4	13.8	30.3
	1 or more	825,137	40.7	33.1	31.3	56.9	46.8	58.1	65.6	12.2	45.3
	Total	1,293,466	40.9	35.5	31.6	55.0	47.0	57.5	65.6	12.6	41.1
Treatment referral source											
	Self or individual	573,556	41.4	27.6	27.9	52.3	45.0	60.2	65.3	11.0	37.7
	Criminal justice/DUI	426,530	45.7	44.9	35.5	54.2	49.1	74.1	80.2	22.7	51.5
	Other community referral	155,334	41.0	33.8	30.7	55.3	48.1	46.0	77.0	16.2	66.5
	Substance use care provider	144,064	45.7	31.3	35.9	55.7	46.4	58.5	68.6	14.0	54.8
	Other health care provider	95,383	39.9	20.4	22.9	55.6	44.8	41.8	70.3	13.5	54.0
	School (educational)	9,496	42.1	43.3	29.1	35.6	34.2	50.0	54.9	16.3	57.1
	Employer/EAP	6,025	61.4	55.1	50.9	83.6	79.4	25.0	76.2	29.2	50.0
	Total	1,410,388	43.1	36.6	32.0	54.3	47.0	58.5	68.1	12.7	41.1
Usual route of administration											
	Oral	570,162	52.2	43.1	38.5	62.2	51.8	62.4	74.5	18.1	48.5
	Smoking	368,099	37.1	33.9	29.1	47.4	44.3	58.3	65.4	13.4	25.8
	Inhalation	141,216	38.0	29.2	27.6	56.3	48.4	61.7	66.7	11.9	46.8
	Injection	314,503	37.1	26.7	26.0	48.1	43.0	53.9	59.5	11.4	38.1
	Other	11,984	38.0	28.7	34.1	50.3	43.6	73.3	63.9	6.4	61.1
	Total	1,405,964	43.3	36.7	32.1	54.6	46.8	60.0	68.3	12.7	41.1

Continued. See notes at end of table.

Table 5.11b. Discharges aged 12 years and older completing treatment, by type of treatment service and characteristics at admission: Percent distribution, 2016 (continued)

<i>Characteristics at admission</i>		<i>Type of treatment service</i>								
		<i>Total</i>	<i>Out-patient</i>	<i>Intensive outpatient</i>	<i>Short-term residential</i>	<i>Long-term residential</i>	<i>Hospital residential</i>	<i>Detox-ification</i>	<i>Outpatient med.-asst. opi. ther.²</i>	<i>Med.-asst. opi. detox³</i>
	No. of discharges ¹									
	1,439,842	43.1	36.6	31.8	54.3	47.2	59.8	68.0	12.7	41.1
Expected or actual source of payment⁴										
Self-pay	54,156	55.3	58.5	33.2	52.4	48.2	65.9	80.4	18.8	53.0
Private insurance	44,577	48.9	46.8	36.4	63.6	59.6	59.8	73.4	21.8	81.5
Medicare	7,850	33.8	27.8	31.5	56.6	38.2	23.5	30.6	14.5	8.0
Medicaid	190,509	31.4	27.9	15.8	29.6	34.3	29.6	80.1	10.8	26.8
Other government payments	177,001	49.0	46.6	38.3	51.4	45.4	80.0	67.3	21.6	73.3
Workers' compensation	51	37.3	33.3	22.2	70.0	--	--	100.0	--	--
No charge	20,144	28.1	36.0	20.9	35.2	13.1	55.0	30.9	6.9	28.5
Other	46,576	44.9	43.5	19.5	47.7	51.4	58.4	84.3	18.1	61.3
Total	540,864	42.1	40.6	26.8	45.9	43.1	54.2	72.4	14.3	62.8
Type of health insurance										
Private insurance	55,350	55.9	51.9	42.8	64.7	58.8	74.0	84.0	23.5	80.1
Medicare	10,610	44.9	34.2	32.6	60.7	46.4	41.9	63.4	16.5	70.0
Medicaid	222,495	34.4	29.2	18.6	41.0	41.0	52.7	61.7	12.4	66.8
HMO	9,642	55.1	44.7	15.5	73.7	47.1	100.0	79.2	12.6	62.2
Other	44,528	42.1	36.7	25.7	56.3	36.8	69.2	64.7	10.7	65.6
None	252,352	49.0	46.5	32.4	49.6	43.8	57.4	71.4	19.9	64.0
Total	594,977	43.7	40.0	27.8	48.5	43.3	57.5	68.4	14.8	67.9

Continued. See notes at end of table.

Table 5.11b. Discharges aged 12 years and older completing treatment, by type of treatment service and characteristics at admission: Percent distribution, 2016 (continued)

Characteristics at admission	No. of discharges ¹	Type of treatment service								
		Total	Out-patient	Intensive outpatient	Short-term residential	Long-term residential	Hospital residential	Detox-ification	Outpatient med.-asst. opi. ther. ²	Med.-asst. opi. detox ³
	1,439,842	43.1	36.6	31.8	54.3	47.2	59.8	68.0	12.7	41.1
Arrests in past 30 days										
None	1,209,614	41.3	36.4	31.8	55.2	47.3	58.2	65.5	12.9	40.3
Once	89,939	42.3	37.1	33.1	55.5	45.9	64.6	65.0	13.0	56.3
2 or more times	14,048	38.2	29.8	29.6	53.9	43.7	50.0	59.3	12.5	51.6
Total	1,313,601	41.3	36.4	31.9	55.2	47.1	58.5	65.4	12.9	41.0
Frequency of use										
No use in the past month	369,525	42.7	43.7	37.2	53.9	51.8	56.1	76.6	19.3	28.1
Some use	402,132	41.9	35.5	29.2	50.9	46.5	60.5	75.8	12.7	29.4
Daily use	567,011	45.7	25.4	29.2	54.8	42.5	60.2	66.0	10.6	42.6
Total	1,338,668	43.7	36.9	32.3	53.6	46.9	59.9	68.3	13.0	41.1
Self-help programs attended in past 30 days										
No attendance in the past month	794,890	41.7	37.3	30.1	52.9	46.4	49.4	66.4	12.3	41.4
At least 1 time in the past month	280,399	44.1	37.8	35.8	60.4	50.7	69.0	65.4	17.5	43.9
1-3 times in the past month	67,410	44.7	37.6	33.5	54.3	52.3	71.3	67.9	18.7	46.3
4-7 times in the past month	46,335	43.8	40.1	35.3	52.2	52.2	50.0	64.3	19.9	36.4
8-30 times in the past month	104,494	44.3	40.9	37.3	56.6	48.9	70.4	61.8	19.3	41.5
Some attendance, but frequency unknown	62,160	43.3	32.2	36.6	73.9	51.6	50.0	70.4	14.7	75.7
Total	1,075,289	42.3	37.4	31.9	55.1	48.2	57.7	66.2	13.6	41.9

-- Quantity is zero.

¹ Excludes 18,203 residential (short-term, long-term, hospital) discharges where medication-assisted opioid therapy was planned.

² Outpatient and intensive outpatient medication-assisted opioid therapy was planned.

³ Medication-assisted opioid detoxification (free-standing, hospital, and outpatient) was planned.

⁴ This information is collected at admission and may not correspond to the actual source of payment.

NOTES: Based on linked admission and discharge data reported to TEDS by 49 states and jurisdictions. Admissions for which values were not collected, unknown, or missing are excluded from the percentage base (denominator).

SOURCE: Center for Behavioral Health Statistics and Quality, Substance Abuse and Mental Health Services Administration, Treatment Episode Data Set (TEDS). Data received through 03.16.18.

Table 5.12a. Discharges aged 12 years and older completing treatment, by type of treatment service and characteristics at discharge: Number, 2016

Characteristics at discharge	No. of discharges ¹	Type of treatment service								
		Total	Out-patient	Intensive outpatient	Short-term residential	Long-term residential	Hospital residential	Detoxification	Outpatient med.-asst. opi. ther. ²	Med.-asst. opi. detox ³
	1,439,842	620,597	207,335	58,927	81,462	52,361	2,195	194,808	14,601	8,908
Arrests in past 30 days										
None	1,120,723	514,623	189,677	54,716	73,794	50,470	977	122,331	14,048	8,610
Once	55,316	15,692	5,390	1,312	2,651	854	16	4,950	284	235
2 or more times	14,568	6,328	1,854	340	833	275	3	2,922	76	25
Total	1,190,607	536,643	196,921	56,368	77,278	51,599	996	130,203	14,408	8,870
Frequency of use										
No use in the past month	561,989	306,127	130,249	36,600	47,709	38,627	1,128	41,563	7,708	2,543
Some use	276,033	93,582	26,208	6,705	7,784	3,356	505	45,786	1,700	1,538
Daily use	228,747	77,543	12,712	4,140	11,213	4,114	448	40,634	1,806	2,476
Total	1,066,769	477,252	169,169	47,445	66,706	46,097	2,081	127,983	11,214	6,557
Self-help programs attended in past 30 days										
No attendance in the past month	681,624	275,339	111,895	19,433	17,467	6,872	280	109,330	6,600	3,462
At least 1 time in the past month	429,483	247,491	59,214	30,234	59,276	29,173	1,627	61,043	4,710	2,214
1-3 times in the past month	82,060	40,560	12,753	5,611	5,064	3,199	829	11,113	1,236	755
4-7 times in the past month	65,742	35,774	11,424	6,837	5,471	3,523	238	7,002	789	490
8-30 times in the past month	163,643	93,976	21,193	15,448	27,783	15,309	335	11,797	1,257	854
Some attendance, but frequency unknown	118,038	77,181	13,844	2,338	20,958	7,142	225	31,131	1,428	115
Total	1,111,107	522,830	171,109	49,667	76,743	36,045	1,907	170,373	11,310	5,676

¹ Excludes 18,203 residential (short-term, long-term, hospital) discharges where medication-assisted opioid therapy was planned.

² Outpatient and intensive outpatient medication-assisted opioid therapy was planned.

³ Medication-assisted opioid detoxification (free-standing, hospital, and outpatient) was planned.

NOTES: Based on linked admission and discharge data reported to TEDS by 49 states and jurisdictions. Some data items in this table are Supplemental Data Set items, which are reported at each state's option.

SOURCE: Center for Behavioral Health Statistics and Quality, Substance Abuse and Mental Health Services Administration, Treatment Episode Data Set (TEDS). Data received through 03.16.18.

Table 5.12b. Discharges aged 12 years and older completing treatment, by type of treatment service and characteristics at discharge: Percent distribution, 2016

Characteristics at discharge	No. of discharges ¹	Type of treatment service								
		Total	Out-patient	Intensive outpatient	Short-term residential	Long-term residential	Hospital residential	Detoxification	Outpatient med.-asst. opi. ther. ²	Med.-asst. opi. detox ³
	1,439,842	43.1	36.6	31.8	54.3	47.2	59.8	68.0	12.7	41.1
Arrests in past 30 days										
None	1,120,723	45.9	42.1	36.5	56.5	52.6	61.2	67.0	15.6	45.9
Once	55,316	28.4	22.0	15.3	46.7	23.4	45.7	69.3	5.3	53.2
2 or more times	14,568	43.4	28.7	24.2	56.4	36.7	50.0	82.0	8.9	36.8
Total	1,190,607	45.1	40.9	35.2	56.1	51.4	60.8	67.4	14.9	46.0
Frequency of use										
No use in the past month	561,989	54.5	53.1	48.0	66.4	60.3	82.2	66.4	22.8	37.7
Some use	276,033	33.9	24.1	17.1	32.6	21.5	48.0	72.4	8.2	42.1
Daily use	228,747	33.9	19.0	17.9	40.5	38.5	43.8	59.1	7.3	41.4
Total	1,066,769	44.7	40.2	34.3	54.0	51.0	60.4	65.8	14.2	40.0
Self-help programs attended in past 30 days										
No attendance in the past month	681,624	40.4	35.6	25.0	40.0	36.0	56.5	69.4	10.7	45.9
At least 1 time in the past month	429,483	57.6	52.0	48.9	65.2	55.4	69.9	72.5	26.1	39.3
1-3 times in the past month	82,060	49.4	50.9	37.5	47.3	47.4	71.9	67.0	22.2	60.2
4-7 times in the past month	65,742	54.4	56.6	49.4	51.8	53.2	68.6	69.6	27.9	38.3
8-30 times in the past month	163,643	57.4	52.3	55.8	65.9	56.8	79.2	64.1	27.6	29.3
Some attendance, but frequency unknown	118,038	65.4	49.1	44.4	76.2	58.0	55.7	79.6	28.0	64.2
Total	1,111,107	47.1	40.0	35.6	57.0	50.3	67.6	70.5	14.2	43.1

¹ Excludes 18,203 residential (short-term, long-term, hospital) discharges where medication-assisted opioid therapy was planned.

² Outpatient and intensive outpatient medication-assisted opioid therapy was planned.

³ Medication-assisted opioid detoxification (free-standing, hospital, and outpatient) was planned.

NOTES: Based on linked admission and discharge data reported to TEDS by 49 states and jurisdictions. Admissions for which values were not collected, unknown, or missing are excluded from the percentage base (denominator).

SOURCE: Center for Behavioral Health Statistics and Quality, Substance Abuse and Mental Health Services Administration, Treatment Episode Data Set (TEDS). Data received through 03.16.18.

Table 5.13a. Discharges aged 12 to 17 years completing treatment, by type of treatment service and characteristics at admission: Number, 2016

Characteristics at admission	No. of discharges ¹	Type of treatment service								
		Total	Out-patient	Intensive outpatient	Short-term residential	Long-term residential	Hospital residential	Detox-ification	Outpatient med.-asst. opi. ther. ²	Med.-asst. opi. detox ³
	61,102	24,250	15,285	2,560	1,936	2,551	67	1,805	42	4
Marital status										
Never married	45,822	19,207	11,276	2,288	1,690	2,224	48	1,642	36	3
Now married	233	104	59	9	16	13	--	5	2	--
Separated	52	32	13	4	--	12	--	3	--	--
Divorced	42	21	10	--	2	9	--	--	--	--
Widowed	25	11	7	1	1	2	--	--	--	--
Total	46,174	19,375	11,365	2,302	1,709	2,260	48	1,650	38	3
Pregnant (female only)										
Yes	301	105	68	12	13	5	--	5	2	--
No	18,098	7,216	4,492	707	588	824	20	574	8	3
Total	18,399	7,321	4,560	719	601	829	20	579	10	3
Years of education										
0 to 8 years	14,022	5,315	3,511	402	319	517	5	547	11	3
9 to 11 years	40,953	15,943	10,116	1,898	1,265	1,740	42	855	26	1
12 years (or GED) or more	2,840	1,178	653	167	115	150	1	88	4	--
Total	57,815	22,436	14,280	2,467	1,699	2,407	48	1,490	41	4

Continued. See notes at end of table.

Table 5.13a. Discharges aged 12 to 17 years completing treatment, by type of treatment service and characteristics at admission: Number, 2016 (continued)

Characteristics at admission	No. of discharges ¹	Type of treatment service								
		Total	Out-patient	Intensive outpatient	Short-term residential	Long-term residential	Hospital residential	Detoxification	Outpatient med.-asst. opi. ther. ²	Med.-asst. opi. detox ³
	61,102	24,250	15,285	2,560	1,936	2,551	67	1,805	42	4
Living arrangements										
Homeless	593	217	113	22	31	36	--	14	1	--
Dependent living	39,562	15,970	10,010	1,826	1,494	1,509	28	1,076	26	1
Independent living	18,574	6,952	4,411	653	206	987	20	657	15	3
Total	58,729	23,139	14,534	2,501	1,731	2,532	48	1,747	42	4
Primary substance										
Alcohol	6,342	3,045	2,210	276	157	265	5	128	4	--
Opiates	1,755	674	188	66	111	154	3	140	8	4
Marijuana/hashish	46,131	17,895	11,548	1,921	1,299	1,745	44	1,312	26	--
Cocaine	462	162	54	20	30	25	2	30	1	--
Stimulants	2,690	896	308	124	242	148	7	67	--	--
None/other/unknown	3,722	1,578	977	153	97	214	6	128	3	--
Total	61,102	24,250	15,285	2,560	1,936	2,551	67	1,805	42	4
Secondary or tertiary substance										
Alcohol	14,980	5,695	3,663	698	434	621	14	260	5	--
Opiates	2,095	817	350	130	119	145	2	67	4	--
Marijuana/hashish	7,058	2,819	1,380	349	414	414	13	240	9	--
Cocaine	1,749	710	256	78	128	136	4	107	--	1
Stimulants	3,269	1,203	467	171	244	230	10	79	2	--
None/other/unknown	31,951	13,006	9,169	1,134	597	1,005	24	1,052	22	3
Total	61,102	24,250	15,285	2,560	1,936	2,551	67	1,805	42	4

-- Quantity is zero.

¹ Excludes 18,203 residential (short-term, long-term, hospital) discharges where medication-assisted opioid therapy was planned.

² Outpatient and intensive outpatient medication-assisted opioid therapy was planned.

³ Medication-assisted opioid detoxification (free-standing, hospital, and outpatient) was planned.

NOTES: Based on linked admission and discharge data reported to TEDS by 49 states and jurisdictions. Some data items in this table are Supplemental Data Set items, which are reported at each state's option.

SOURCE: Center for Behavioral Health Statistics and Quality, Substance Abuse and Mental Health Services Administration, Treatment Episode Data Set (TEDS). Data received through 03.16.18.

Table 5.13b. Discharges aged 12 to 17 years completing treatment, by type of treatment service and characteristics at admission: Percent distribution, 2016

Characteristics at admission	No. of discharges ¹	Type of treatment service								
		Total	Out-patient	Intensive outpatient	Short-term residential	Long-term residential	Hospital residential	Detoxification	Outpatient med.-asst. opi. ther. ²	Med.-asst. opi. detox ³
	61,102	39.7	37.9	30.7	40.1	49.9	75.3	84.5	18.7	44.4
Marital status										
Never married	45,822	41.9	41.2	30.5	37.9	51.1	85.7	87.3	19.4	50.0
Now married	233	44.6	40.7	34.6	55.2	68.4	--	71.4	28.6	--
Separated	52	61.5	48.1	80.0	--	92.3	--	100.0	--	--
Divorced	42	50.0	40.0	--	66.7	90.0	--	--	--	--
Widowed	25	44.0	41.2	100.0	25.0	100.0	--	--	--	--
Total	46,174	42.0	41.2	30.6	38.0	51.4	85.7	87.3	19.2	42.9
Pregnant (female only)										
Yes	301	34.9	34.2	30.0	43.3	22.7	--	100.0	40.0	--
No	18,098	39.9	38.0	29.5	39.8	51.1	87.0	85.4	10.1	50.0
Total	18,399	39.8	37.9	29.5	39.9	50.8	87.0	85.5	11.9	50.0
Years of education										
0 to 8 years	14,022	37.9	36.7	25.4	32.1	47.4	71.4	75.9	19.0	60.0
9 to 11 years	40,953	38.9	37.4	31.5	39.2	49.9	89.4	89.8	18.3	50.0
12 years (or GED) or more	2,840	41.5	38.1	36.1	43.2	56.8	50.0	79.3	20.0	--
Total	57,815	38.8	37.2	30.5	37.9	49.7	85.7	83.5	18.6	44.4

Continued. See notes at end of table.

**Table 5.13b. Discharges aged 12 to 17 years completing treatment, by type of treatment service and characteristics at admission: Percent distribution, 2016
(continued)**

Characteristics at admission	No. of discharges ¹	Type of treatment service								
		Total	Out-patient	Intensive outpatient	Short-term residential	Long-term residential	Hospital residential	Detox-ification	Outpatient med.-asst. opi. ther. ²	Med.-asst. opi. detox ³
	61,102	39.7	37.9	30.7	40.1	49.9	75.3	84.5	18.7	44.4
Living arrangements										
Homeless	593	36.6	33.7	25.9	49.2	41.9	--	70.0	33.3	--
Dependent living	39,562	40.4	40.1	29.6	37.9	48.3	84.8	90.0	22.8	100.0
Independent living	18,574	37.4	33.1	34.6	39.1	53.0	87.0	78.6	14.2	42.9
Total	58,729	39.4	37.6	30.7	38.2	49.9	85.7	85.1	18.8	44.4
Primary substance										
Alcohol	6,342	48.0	47.6	38.8	47.7	54.1	83.3	83.7	30.8	--
Opiates	1,755	38.4	26.7	31.0	43.7	49.0	75.0	67.6	15.4	50.0
Marijuana/hashish	46,131	38.8	37.1	29.5	38.8	49.8	71.0	88.4	19.1	--
Cocaine	462	35.1	26.7	32.8	38.5	33.8	100.0	71.4	33.3	--
Stimulants	2,690	33.3	26.1	25.6	43.4	40.8	77.8	74.4	--	--
None/other/unknown	3,722	42.4	38.3	43.5	37.2	57.5	100.0	79.5	20.0	--
Total	61,102	39.7	37.9	30.7	40.1	49.9	75.3	84.5	18.7	44.4
Secondary or tertiary substance										
Alcohol	14,980	38.0	37.0	28.5	42.1	50.9	66.7	83.9	13.5	--
Opiates	2,095	39.0	35.0	35.4	37.5	48.7	66.7	78.8	16.7	--
Marijuana/hashish	7,058	39.9	35.8	32.7	45.6	47.9	81.3	75.9	28.1	--
Cocaine	1,749	40.6	30.7	36.3	43.4	53.3	66.7	79.3	--	100.0
Stimulants	3,269	36.8	32.5	26.3	43.1	47.8	76.9	75.2	11.1	--
None/other/unknown	31,951	40.7	39.3	31.7	34.9	50.4	80.0	88.7	20.8	60.0
Total	61,102	39.7	37.9	30.7	40.1	49.9	75.3	84.5	18.7	44.4

-- Quantity is zero.

¹ Excludes 18,203 residential (short-term, long-term, hospital) discharges where medication-assisted opioid therapy was planned.

² Outpatient and intensive outpatient medication-assisted opioid therapy was planned.

³ Medication-assisted opioid detoxification (free-standing, hospital, and outpatient) was planned.

NOTES: Based on linked admission and discharge data reported to TEDS by 49 states and jurisdictions. Admissions for which values were not collected, unknown, or missing are excluded from the percentage base (denominator).

SOURCE: Center for Behavioral Health Statistics and Quality, Substance Abuse and Mental Health Services Administration, Treatment Episode Data Set (TEDS). Data received through 03.16.18.

Table 5.14a. Discharges aged 12 to 17 years completing treatment, by type of treatment service and characteristics at discharge: Number, 2016

Characteristics at discharge	No. of discharges ¹	Type of treatment service								
		Total	Out-patient	Intensive outpatient	Short-term residential	Long-term residential	Hospital residential	Detoxification	Outpatient med.-asst. opi. ther. ²	Med.-asst. opi. detox ³
	61,102	24,250	15,285	2,560	1,936	2,551	67	1,805	42	4
Living arrangements										
Homeless	471	188	120	21	21	19	--	6	1	--
Dependent living	32,553	15,721	9,735	1,761	1,453	1,497	32	1,219	23	1
Independent living	17,357	7,048	4,579	726	212	1,021	16	473	18	3
Total	50,381	22,957	14,434	2,508	1,686	2,537	48	1,698	42	4
Primary substance										
Alcohol	6,106	2,937	2,110	258	162	274	5	124	4	--
Opiates	1,656	613	177	50	99	155	4	117	7	4
Marijuana/hashish	43,351	17,029	11,004	1,701	1,242	1,705	44	1,307	26	--
Cocaine	410	155	55	15	29	21	2	32	1	--
Stimulants	2,577	917	312	129	242	153	8	73	--	--
None/other/unknown	7,002	2,599	1,627	407	162	243	4	152	4	--
Total	61,102	24,250	15,285	2,560	1,936	2,551	67	1,805	42	4
Secondary or tertiary substance										
Alcohol	12,525	5,278	3,450	576	391	599	22	235	5	--
Opiates	1,891	765	332	105	122	137	2	64	3	--
Marijuana/hashish	6,203	2,754	1,341	320	422	423	18	222	8	--
Cocaine	1,550	657	252	68	124	128	2	82	--	1
Stimulants	2,825	1,132	432	162	249	206	7	74	2	--
None/other/unknown	36,108	13,664	9,478	1,329	628	1,058	16	1,128	24	3
Total	61,102	24,250	15,285	2,560	1,936	2,551	67	1,805	42	4

-- Quantity is zero.

¹ Excludes 18,203 residential (short-term, long-term, hospital) discharges where medication-assisted opioid therapy was planned.

² Outpatient and intensive outpatient medication-assisted opioid therapy was planned.

³ Medication-assisted opioid detoxification (free-standing, hospital, and outpatient) was planned.

NOTES: Based on linked admission and discharge data reported to TEDS by 49 states and jurisdictions. Some data items in this table are Supplemental Data Set items, which are reported at each state's option.

SOURCE: Center for Behavioral Health Statistics and Quality, Substance Abuse and Mental Health Services Administration, Treatment Episode Data Set (TEDS). Data received through 03.16.18.

Table 5.14b. Discharges aged 12 to 17 years completing treatment, by type of treatment service and characteristics at discharge: Percent distribution, 2016

Characteristics at discharge	No. of discharges ¹	Type of treatment service								
		Total	Out-patient	Intensive outpatient	Short-term residential	Long-term residential	Hospital residential	Detox-ification	Outpatient med.-asst. opi. ther. ²	Med.-asst. opi. detox ³
	61,102	39.7	37.9	30.7	40.1	49.9	75.3	84.5	18.7	44.4
Living arrangements										
Homeless	471	39.9	43.0	28.8	43.8	32.8	--	60.0	50.0	--
Dependent living	32,553	48.3	50.1	32.9	41.3	54.9	82.1	89.6	21.9	50.0
Independent living	17,357	40.6	37.0	38.6	44.6	53.9	94.1	77.0	17.1	50.0
Total	50,381	45.6	45.0	34.3	41.7	54.2	85.7	85.6	19.8	44.4
Primary substance										
Alcohol	6,106	48.1	47.7	37.0	49.2	55.8	83.3	83.2	30.8	--
Opiates	1,656	37.0	26.1	25.5	41.1	50.8	80.0	66.1	15.2	50.0
Marijuana/hashish	43,351	39.3	37.6	29.0	38.6	51.5	72.1	88.6	19.8	--
Cocaine	410	37.8	30.2	32.6	38.7	35.6	100.0	71.1	100.0	--
Stimulants	2,577	35.6	27.5	28.0	45.2	45.7	72.7	74.5	--	--
None/other/unknown	7,002	37.1	34.8	38.7	37.5	39.4	100.0	78.8	13.3	--
Total	61,102	39.7	37.9	30.7	40.1	49.9	75.3	84.5	18.7	44.4
Secondary or tertiary substance										
Alcohol	12,525	42.1	42.7	28.8	41.4	52.0	73.3	83.6	14.3	--
Opiates	1,891	40.5	37.3	33.4	39.2	49.8	100.0	80.0	15.8	--
Marijuana/hashish	6,203	44.4	41.6	34.0	47.2	52.7	85.7	75.3	30.8	--
Cocaine	1,550	42.4	35.3	35.8	42.5	54.9	50.0	77.4	--	100.0
Stimulants	2,825	40.1	38.1	27.0	43.6	52.3	63.6	78.7	11.1	--
None/other/unknown	36,108	37.8	36.0	31.0	34.6	46.8	76.2	88.1	20.7	60.0
Total	61,102	39.7	37.9	30.7	40.1	49.9	75.3	84.5	18.7	44.4

-- Quantity is zero.

¹ Excludes 18,203 residential (short-term, long-term, hospital) discharges where medication-assisted opioid therapy was planned.

² Outpatient and intensive outpatient medication-assisted opioid therapy was planned.

³ Medication-assisted opioid detoxification (free-standing, hospital, and outpatient) was planned.

NOTES: Based on linked admission and discharge data reported to TEDS by 49 states and jurisdictions. Admissions for which values were not collected, unknown, or missing are excluded from the percentage base (denominator).

SOURCE: Center for Behavioral Health Statistics and Quality, Substance Abuse and Mental Health Services Administration, Treatment Episode Data Set (TEDS). Data received through 03.16.18.

Table 5.15a. Discharges aged 18 years and older completing treatment, by type of treatment service and characteristics at admission: Number, 2016

Characteristics at admission	No. of discharges ¹	Type of treatment service								
		Total	Out-patient	Intensive outpatient	Short-term residential	Long-term residential	Hospital residential	Detox-ification	Outpatient med.-asst. opi. ther. ²	Med.-asst. opi. detox ³
	1,378,740	596,347	192,050	56,367	79,526	49,810	2,128	193,003	14,559	8,904
Marital status										
Never married	675,641	285,868	94,211	31,382	46,296	23,653	1,268	75,828	7,723	5,507
Now married	150,039	67,039	30,182	8,781	10,280	3,177	215	11,676	2,027	701
Separated	64,670	25,129	9,511	2,791	4,677	1,842	54	5,259	648	347
Divorced	152,143	68,689	22,190	7,395	11,416	5,325	302	19,756	1,444	861
Widowed	19,715	8,614	2,863	815	1,292	576	26	2,715	219	108
Total	1,062,208	455,339	158,957	51,164	73,961	34,573	1,865	115,234	12,061	7,524
Pregnant (female only)										
Yes	18,503	5,775	2,274	699	682	1,081	6	425	563	45
No	423,552	156,783	55,639	17,121	24,326	15,657	367	35,015	5,757	2,901
Total	442,055	162,558	57,913	17,820	25,008	16,738	373	35,440	6,320	2,946
Veteran⁴										
Yes	38,152	19,892	6,020	1,757	2,486	1,839	75	7,096	383	236
No	1,242,166	539,050	165,732	50,903	71,820	46,838	1,888	179,771	13,485	8,613
Total	1,280,318	558,942	171,752	52,660	74,306	48,677	1,963	186,867	13,868	8,849

Continued. See notes at end of table.

**Table 5.15a. Discharges aged 18 years and older completing treatment, by type of treatment service and characteristics at admission: Number, 2016
(continued)**

<i>Characteristics at admission</i>	<i>No. of discharges¹</i>	<i>Type of treatment service</i>								
		<i>Total</i>	<i>Out-patient</i>	<i>Intensive outpatient</i>	<i>Short-term residential</i>	<i>Long-term residential</i>	<i>Hospital residential</i>	<i>Detox-ification</i>	<i>Outpatient med.-asst. opi. ther.²</i>	<i>Med.-asst. opi. detox³</i>
	1,378,740	596,347	192,050	56,367	79,526	49,810	2,128	193,003	14,559	8,904
Years of education										
0 to 8 years	77,715	32,469	9,292	1,753	3,357	2,048	89	14,512	616	802
9 to 11 years	272,183	104,242	33,181	10,086	14,650	10,714	274	31,502	2,637	1,198
12 years or GED	623,325	272,407	87,890	25,936	34,828	22,222	671	89,051	7,179	4,630
13 to 15 years	267,361	121,311	39,179	11,609	17,916	10,437	335	37,079	3,055	1,701
16 years or BA, BS	57,509	31,073	9,760	3,121	4,863	2,249	81	9,968	638	393
17 years or more	22,970	11,122	3,633	1,561	1,773	786	26	3,107	178	58
Total	1,321,063	572,624	182,935	54,066	77,387	48,456	1,476	185,219	14,303	8,782
Source of income support⁴										
Wages/salary	248,724	122,432	61,364	16,254	12,343	4,111	140	24,376	2,707	1,137
Public assistance	75,602	28,162	6,807	2,590	3,973	3,228	16	9,853	1,301	394
Retirement/pension	6,879	3,897	1,397	626	439	210	40	1,093	59	33
Disability	53,531	21,126	5,255	2,353	2,363	1,547	102	8,438	615	453
Other	158,908	72,137	17,323	5,530	14,985	3,337	45	28,619	1,730	568
None	324,053	153,925	24,420	13,095	27,056	15,394	258	68,460	2,221	3,021
Total	867,697	401,679	116,566	40,448	61,159	27,827	601	140,839	8,633	5,606

Continued. See notes at end of table.

**Table 5.15a. Discharges aged 18 years and older completing treatment, by type of treatment service and characteristics at admission: Number, 2016
(continued)**

<i>Characteristics at admission</i>		<i>Type of treatment service</i>								
		<i>Total</i>	<i>Out-patient</i>	<i>Intensive outpatient</i>	<i>Short-term residential</i>	<i>Long-term residential</i>	<i>Hospital residential</i>	<i>Detox-ification</i>	<i>Outpatient med.-asst. opi. ther.²</i>	<i>Med.-asst. opi. detox³</i>
	1,378,740	596,347	192,050	56,367	79,526	49,810	2,128	193,003	14,559	8,904
Living arrangements										
Homeless	211,329	106,549	9,667	3,761	15,172	12,912	247	62,349	758	1,683
Dependent living	219,420	92,993	27,098	13,527	12,533	19,167	91	17,314	1,897	1,366
Independent living	901,140	379,199	147,622	36,659	49,693	16,800	1,158	109,727	11,703	5,837
Total	1,331,889	578,741	184,387	53,947	77,398	48,879	1,496	189,390	14,358	8,886
Primary substance										
Alcohol	465,897	259,159	88,771	23,567	32,899	15,942	1,016	94,803	822	1,339
Opiates	462,887	169,899	24,667	12,056	24,602	13,433	527	74,774	12,788	7,052
Marijuana/hashish	157,769	58,351	39,563	8,659	4,134	3,442	79	2,201	263	10
Cocaine	72,335	28,781	9,014	3,210	6,379	3,725	172	5,945	224	112
Stimulants	162,718	59,058	21,220	6,995	8,854	11,162	219	10,396	169	43
None/other/unknown	57,134	21,099	8,815	1,880	2,658	2,106	115	4,884	293	348
Total	1,378,740	596,347	192,050	56,367	79,526	49,810	2,128	193,003	14,559	8,904
Secondary or tertiary substance										
Alcohol	110,141	45,602	17,706	4,973	5,230	4,533	105	11,668	806	581
Opiates	94,110	36,379	7,443	3,301	6,251	3,535	146	12,941	1,871	891
Marijuana/hashish	230,130	89,785	32,963	10,892	14,528	9,406	348	18,884	2,102	662
Cocaine	176,540	75,113	14,164	5,656	13,766	6,088	442	30,669	2,822	1,506
Stimulants	107,686	36,935	11,745	4,493	5,927	5,443	146	8,005	782	394
None/other/unknown	660,133	312,533	108,029	27,052	33,824	20,805	941	110,836	6,176	4,870
Total	1,378,740	596,347	192,050	56,367	79,526	49,810	2,128	193,003	14,559	8,904

Continued. See notes at end of table.

**Table 5.15a. Discharges aged 18 years and older completing treatment, by type of treatment service and characteristics at admission: Number, 2016
(continued)**

Characteristics at admission	No. of discharges ¹	Type of treatment service								
		Total	Out-patient	Intensive outpatient	Short-term residential	Long-term residential	Hospital residential	Detox-ification	Outpatient med.-asst. opi. ther. ²	Med.-asst. opi. detox ³
	1,378,740	596,347	192,050	56,367	79,526	49,810	2,128	193,003	14,559	8,904
Employment status⁴										
Employed	335,173	156,699	87,702	17,931	12,300	3,845	135	28,941	4,160	1,685
Full-time	234,429	115,787	65,779	13,177	9,337	2,675	89	20,660	2,819	1,251
Part-time	100,744	40,912	21,923	4,754	2,963	1,170	46	8,281	1,341	434
Unemployed	520,986	210,643	56,722	20,270	30,924	19,844	614	73,167	5,404	3,698
Not in labor force	484,213	213,255	42,020	16,190	34,796	24,861	757	86,362	4,808	3,461
Total	1,340,372	580,597	186,444	54,391	78,020	48,550	1,506	188,470	14,372	8,844
Detailed not in labor force⁴										
Homemaker	11,658	3,786	1,867	566	323	216	3	556	235	20
Student	10,817	4,562	2,488	542	379	332	8	685	101	27
Retired	11,474	7,056	2,350	692	849	218	44	2,744	116	43
Disabled	95,977	39,022	9,656	2,945	6,372	1,802	191	16,504	1,180	372
Inmate of institution	23,885	12,363	5,120	2,611	1,422	2,869	18	207	111	5
Other	246,596	116,923	14,359	6,853	24,426	9,238	489	57,038	2,143	2,377
Total	400,407	183,712	35,840	14,209	33,771	14,675	753	77,734	3,886	2,844

-- Quantity is zero.

¹ Excludes 18,203 residential (short-term, long-term, hospital) discharges where medication-assisted opioid therapy was planned.

² Outpatient and intensive outpatient medication-assisted opioid therapy was planned.

³ Medication-assisted opioid detoxification (free-standing, hospital, and outpatient) was planned.

⁴ Only discharges aged 18 years and older are included for *veteran status*, *source of income support*, *employment status* and *detailed not in labor force* in this report.

NOTES: Based on linked admission and discharge data reported to TEDS by 49 states and jurisdictions. Some data items in this table are Supplemental Data Set items, which are reported at each state's option.

SOURCE: Center for Behavioral Health Statistics and Quality, Substance Abuse and Mental Health Services Administration, Treatment Episode Data Set (TEDS). Data received through 03.16.18.

Table 5.15b. Discharges aged 18 years and older completing treatment, by type of treatment service and characteristics at admission: Percent distribution, 2016

<i>Characteristics at admission</i>		<i>Type of treatment service</i>								
		<i>Total</i>	<i>Out-patient</i>	<i>Intensive outpatient</i>	<i>Short-term residential</i>	<i>Long-term residential</i>	<i>Hospital residential</i>	<i>Detox-ification</i>	<i>Outpatient med.-asst. opi. ther.²</i>	<i>Med.-asst. opi. detox³</i>
	No. of discharges ¹									
	1,378,740	43.3	36.5	31.8	54.8	47.1	59.4	67.9	12.7	41.1
Marital status										
Never married	675,641	42.3	36.6	31.0	55.3	47.0	61.4	65.7	14.3	48.6
Now married	150,039	44.7	43.3	36.8	58.4	52.4	60.6	65.9	15.1	49.9
Separated	64,670	38.9	35.6	27.4	52.4	45.6	46.2	61.8	12.2	42.3
Divorced	152,143	45.1	38.4	32.2	54.7	52.1	61.5	69.3	15.2	46.3
Widowed	19,715	43.7	36.7	31.4	57.8	49.0	63.4	74.3	11.3	39.7
Total	1,062,208	42.9	37.9	31.8	55.5	48.2	60.8	66.3	14.3	48.0
Pregnant (female only)										
Yes	18,503	31.2	33.4	27.3	35.7	43.1	46.2	52.4	15.3	23.0
No	423,552	37.0	32.3	27.7	51.4	45.9	49.2	61.9	13.4	39.1
Total	442,055	36.8	32.3	27.7	50.8	45.7	49.1	61.7	13.5	38.6
Veteran⁴										
Yes	38,152	52.1	44.5	39.1	61.3	50.4	64.1	77.6	14.4	45.3
No	1,242,166	43.4	36.1	31.5	55.4	47.1	60.1	68.4	12.8	41.2
Total	1,280,318	43.7	36.3	31.7	55.6	47.2	60.2	68.7	12.9	41.3

Continued. See notes at end of table.

Table 5.15b. Discharges aged 18 years and older completing treatment, by type of treatment service and characteristics at admission: Percent distribution, 2016 (continued)

<i>Characteristics at admission</i>	<i>No. of discharges¹</i>	<i>Type of treatment service</i>								
		<i>Total</i>	<i>Out-patient</i>	<i>Intensive outpatient</i>	<i>Short-term residential</i>	<i>Long-term residential</i>	<i>Hospital residential</i>	<i>Detox-ification</i>	<i>Outpatient med.-asst. opi. ther.²</i>	<i>Med.-asst. opi. detox³</i>
	1,378,740	43.3	36.5	31.8	54.8	47.1	59.4	67.9	12.7	41.1
Years of education										
0 to 8 years	77,715	41.8	33.0	26.3	45.4	38.7	56.3	65.6	9.6	52.0
9 to 11 years	272,183	38.3	31.1	27.6	50.6	43.7	48.9	67.9	10.6	33.4
12 years or GED	623,325	43.7	37.4	31.6	55.3	46.7	59.1	67.9	13.7	41.2
13 to 15 years	267,361	45.4	38.3	35.3	58.2	51.2	55.9	68.2	13.9	40.6
16 years or BA, BS	57,509	54.0	46.0	43.3	69.8	56.6	69.8	73.6	17.0	51.6
17 years or more	22,970	48.4	42.3	35.9	67.6	55.3	56.5	74.0	11.1	40.8
Total	1,321,063	43.3	36.5	31.9	55.4	46.9	56.4	68.1	12.9	40.9
Source of income support⁴										
Wages/salary	248,724	49.2	47.5	38.8	65.2	56.7	64.5	74.4	16.2	66.4
Public assistance	75,602	37.3	27.5	23.0	58.0	48.0	53.3	71.6	11.3	56.9
Retirement/pension	6,879	56.7	54.2	43.2	62.0	62.7	69.0	80.4	16.9	78.6
Disability	53,531	39.5	30.9	25.4	43.0	47.6	57.3	69.2	11.2	67.4
Other	158,908	45.4	31.2	30.0	62.5	50.6	64.3	76.4	10.8	57.2
None	324,053	47.5	32.2	29.8	53.0	45.4	54.1	69.1	14.5	68.6
Total	867,697	46.3	38.2	32.0	57.1	47.9	58.3	71.6	13.2	65.8

Continued. See notes at end of table.

Table 5.15b. Discharges aged 18 years and older completing treatment, by type of treatment service and characteristics at admission: Percent distribution, 2016 (continued)

<i>Characteristics at admission</i>		<i>Type of treatment service</i>								
		<i>Total</i>	<i>Out-patient</i>	<i>Intensive outpatient</i>	<i>Short-term residential</i>	<i>Long-term residential</i>	<i>Hospital residential</i>	<i>Detox-ification</i>	<i>Outpatient med.-asst. opi. ther.²</i>	<i>Med.-asst. opi. detox³</i>
	No. of discharges ¹									
	1,378,740	43.3	36.5	31.8	54.8	47.1	59.4	67.9	12.7	41.1
Living arrangements										
Homeless	211,329	50.4	26.5	25.8	52.8	40.8	56.0	71.6	8.8	46.1
Dependent living	219,420	42.4	35.7	38.3	51.5	51.0	51.7	63.3	12.8	35.1
Independent living	901,140	42.1	37.5	30.9	57.5	48.5	57.6	67.1	13.3	41.4
Total	1,331,889	43.5	36.4	32.0	55.5	47.1	56.9	68.1	12.9	41.1
Primary substance										
Alcohol	465,897	55.6	45.6	40.5	64.6	53.2	61.7	75.6	27.9	63.9
Opiates	462,887	36.7	26.3	27.0	51.8	44.2	57.9	61.7	12.1	37.7
Marijuana/hashish	157,769	37.0	36.3	31.7	49.2	44.0	57.7	60.2	20.1	47.6
Cocaine	72,335	39.8	29.3	29.6	54.9	43.9	63.5	68.2	15.6	55.7
Stimulants	162,718	36.3	30.3	25.2	41.4	44.3	47.9	61.1	18.3	43.9
None/other/unknown	57,134	36.9	30.9	22.4	49.9	52.4	71.0	59.3	15.1	62.0
Total	1,378,740	43.3	36.5	31.8	54.8	47.1	59.4	67.9	12.7	41.1
Secondary or tertiary substance										
Alcohol	110,141	41.4	35.0	32.2	55.0	45.6	65.6	64.0	16.4	43.9
Opiates	94,110	38.7	27.1	26.7	52.4	44.2	49.8	65.4	15.4	41.4
Marijuana/hashish	230,130	39.0	34.1	29.3	51.0	44.9	53.9	64.0	14.1	36.0
Cocaine	176,540	42.5	30.0	29.9	57.3	43.9	66.4	68.0	12.2	41.7
Stimulants	107,686	34.3	30.0	25.9	43.8	43.7	49.3	57.1	8.3	25.2
None/other/unknown	660,133	47.3	40.7	35.6	58.6	51.2	61.8	70.3	12.4	43.5
Total	1,378,740	43.3	36.5	31.8	54.8	47.1	59.4	67.9	12.7	41.1

Continued. See notes at end of table.

Table 5.15b. Discharges aged 18 years and older completing treatment, by type of treatment service and characteristics at admission: Percent distribution, 2016 (continued)

Characteristics at admission	No. of discharges ¹	Type of treatment service								
		Total	Out-patient	Intensive outpatient	Short-term residential	Long-term residential	Hospital residential	Detox-ification	Outpatient med.-asst. opi. ther. ²	Med.-asst. opi. detox ³
	1,378,740	43.3	36.5	31.8	54.8	47.1	59.4	67.9	12.7	41.1
Employment status⁴										
Employed	335,173	46.8	45.7	37.9	65.3	57.5	51.9	72.1	15.8	45.8
Full-time	234,429	49.4	48.5	40.8	68.0	59.2	53.0	72.6	16.5	49.9
Part-time	100,744	40.6	39.0	31.8	57.9	54.0	50.0	70.8	14.4	37.0
Unemployed	520,986	40.4	30.4	28.6	51.2	49.8	49.4	66.8	13.1	32.6
Not in labor force	484,213	44.0	31.4	30.9	56.7	43.8	66.0	68.3	10.5	52.8
Total	1,340,372	43.3	36.4	31.9	55.4	47.0	56.9	68.3	12.7	41.0
Detailed not in labor force⁴										
Homemaker	11,658	32.5	31.7	25.2	45.8	49.2	75.0	72.1	15.1	47.6
Student	10,817	42.2	38.9	34.4	63.9	55.3	44.4	69.6	16.6	64.3
Retired	11,474	61.5	53.3	48.5	67.9	64.3	73.3	84.2	17.5	61.4
Disabled	95,977	40.7	29.6	24.3	50.5	45.7	53.8	73.0	11.0	39.7
Inmate of institution	23,885	51.8	50.8	55.2	52.0	52.9	81.8	63.5	20.0	25.0
Other	246,596	47.4	28.3	26.9	58.9	41.8	72.6	68.0	11.2	75.2
Total	400,407	45.9	32.5	29.9	56.9	44.7	66.5	69.5	11.7	66.6

-- Quantity is zero.

¹ Excludes 18,203 residential (short-term, long-term, hospital) discharges where medication-assisted opioid therapy was planned.

² Outpatient and intensive outpatient medication-assisted opioid therapy was planned.

³ Medication-assisted opioid detoxification (free-standing, hospital, and outpatient) was planned.

⁴ Only discharges aged 18 years and older are included for *veteran status*, *source of income support*, *employment status* and *detailed not in labor force* in this report.

NOTES: Based on linked admission and discharge data reported to TEDS by 49 states and jurisdictions. Admissions for which values were not collected, unknown, or missing are excluded from the percentage base (denominator).

SOURCE: Center for Behavioral Health Statistics and Quality, Substance Abuse and Mental Health Services Administration, Treatment Episode Data Set (TEDS). Data received through 03.16.18.

Table 5.16a. Discharges aged 18 years and older completing treatment, by type of treatment service and characteristics at discharge: Number, 2016

Characteristics at discharge	No. of discharges ¹	Type of treatment service								
		Total	Out-patient	Intensive outpatient	Short-term residential	Long-term residential	Hospital residential	Detoxification	Outpatient med.-asst. opi. ther. ²	Med.-asst. opi. detox ³
	1,378,740	596,347	192,050	56,367	79,526	49,810	2,128	193,003	14,559	8,904
Living arrangements										
Homeless	138,644	65,538	7,294	2,339	8,581	6,365	162	39,262	502	1,033
Dependent living	214,004	108,442	22,704	12,315	23,268	19,119	189	26,457	1,654	2,736
Independent living	799,674	341,398	153,867	38,848	45,592	21,199	1,479	63,039	12,262	5,112
Total	1,152,322	515,378	183,865	53,502	77,441	46,683	1,830	128,758	14,418	8,881
Primary substance										
Alcohol	405,759	216,090	81,544	20,660	30,528	15,561	1,021	64,858	846	1,072
Opiates	390,610	125,977	22,133	8,881	21,175	11,612	524	46,016	10,529	5,107
Marijuana/hashish	144,388	52,622	36,423	7,275	3,920	3,020	78	1,591	303	12
Cocaine	65,913	24,420	8,237	2,676	6,064	3,399	167	3,465	301	111
Stimulants	156,404	59,067	21,528	6,929	8,806	11,265	218	10,109	173	39
None/other/unknown	215,666	118,171	22,185	9,946	9,033	4,953	120	66,964	2,407	2,563
Total	1,378,740	596,347	192,050	56,367	79,526	49,810	2,128	193,003	14,559	8,904
Secondary or tertiary substance										
Alcohol	91,185	38,018	16,304	4,135	4,952	4,389	107	7,014	706	411
Opiates	76,300	27,355	6,929	2,540	5,629	3,157	157	6,717	1,529	697
Marijuana/hashish	193,507	75,373	30,043	9,100	13,659	8,727	329	11,295	1,795	425
Cocaine	137,608	50,243	12,476	4,060	12,553	5,283	421	11,942	2,438	1,070
Stimulants	92,215	34,463	11,144	4,052	5,691	5,114	141	7,162	786	373
None/other/unknown	787,925	370,895	115,154	32,480	37,042	23,140	973	148,873	7,305	5,928
Total	1,378,740	596,347	192,050	56,367	79,526	49,810	2,128	193,003	14,559	8,904

Continued. See notes at end of table.

**Table 5.16a. Discharges aged 18 years and older completing treatment, by type of treatment service and characteristics at discharge: Number, 2016
(continued)**

Characteristics at discharge	No. of discharges ¹	Type of treatment service								
		Total	Out-patient	Intensive outpatient	Short-term residential	Long-term residential	Hospital residential	Detox-ification	Outpatient med.-asst. opi. ther. ²	Med.-asst. opi. detox ³
	1,378,740	596,347	192,050	56,367	79,526	49,810	2,128	193,003	14,559	8,904
Employment status⁴										
Employed	344,295	181,247	105,777	23,222	12,588	12,088	133	20,225	5,597	1,617
Full-time	246,371	137,377	82,350	17,360	9,561	9,012	90	13,849	3,958	1,197
Part-time	97,924	43,870	23,427	5,862	3,027	3,076	43	6,376	1,639	420
Unemployed	451,282	187,818	43,565	17,572	35,268	18,082	737	64,167	4,389	4,038
Not in labor force	359,815	147,563	36,192	13,044	29,632	16,454	987	43,738	4,374	3,142
Total	1,155,392	516,628	185,534	53,838	77,488	46,624	1,857	128,130	14,360	8,797
Detailed not in labor force⁴										
Homemaker	11,185	3,978	2,011	606	343	196	--	517	287	18
Student	11,332	5,440	2,699	595	330	1,024	5	610	149	28
Retired	9,716	5,857	2,350	763	852	218	47	1,459	122	46
Disabled	80,885	30,733	9,630	2,617	5,844	1,788	135	9,058	1,295	366
Inmate of institution	23,783	9,969	3,996	2,808	943	1,256	33	556	98	279
Other	172,044	67,308	9,809	4,809	20,724	4,947	767	22,930	1,501	1,821
Total	308,945	123,285	30,495	12,198	29,036	9,429	987	35,130	3,452	2,558

-- Quantity is zero.

¹ Excludes 18,203 residential (short-term, long-term, hospital) discharges where medication-assisted opioid therapy was planned.

² Outpatient and intensive outpatient medication-assisted opioid therapy was planned.

³ Medication-assisted opioid detoxification (free-standing, hospital, and outpatient) was planned.

⁴ Only discharges aged 18 years and older are included for *veteran status*, *source of income support*, *employment status* and *detailed not in labor force* in this report.

NOTES: Based on linked admission and discharge data reported to TEDS by 49 states and jurisdictions. Some data items in this table are Supplemental Data Set items, which are reported at each state's option.

SOURCE: Center for Behavioral Health Statistics and Quality, Substance Abuse and Mental Health Services Administration, Treatment Episode Data Set (TEDS). Data received through 03.16.18.

Table 5.16b. Discharges aged 18 years and older completing treatment, by type of treatment service and characteristics at discharge: Percent distribution, 2016

Characteristics at discharge	No. of discharges ¹	Type of treatment service								
		Total	Out-patient	Intensive outpatient	Short-term residential	Long-term residential	Hospital residential	Detox-ification	Outpatient med.-asst. opi. ther. ²	Med.-asst. opi. detox ³
	1,378,740	43.3	36.5	31.8	54.8	47.1	59.4	67.9	12.7	41.1
Living arrangements										
Homeless	138,644	47.3	27.5	22.8	46.5	34.7	50.6	71.4	7.1	39.0
Dependent living	214,004	50.7	37.9	39.7	67.5	54.2	61.0	72.1	14.3	57.3
Independent living	799,674	42.7	41.1	34.3	56.9	56.6	62.1	61.8	15.6	43.3
Total	1,152,322	44.7	39.9	34.6	58.2	51.3	60.8	66.5	14.8	46.2
Primary substance										
Alcohol	405,759	53.3	44.7	39.4	64.1	53.8	62.3	73.8	26.6	59.3
Opiates	390,610	32.3	24.8	23.0	49.6	43.7	57.4	56.6	11.0	32.3
Marijuana/hashish	144,388	36.4	35.9	30.7	49.8	43.4	59.5	59.3	19.4	54.5
Cocaine	65,913	37.0	28.1	27.9	54.9	43.2	63.3	65.9	12.9	54.1
Stimulants	156,404	37.8	31.9	26.1	44.0	45.8	47.8	62.2	16.2	40.6
None/other/unknown	215,666	54.8	39.0	37.9	56.8	44.9	66.7	73.7	22.2	68.9
Total	1,378,740	43.3	36.5	31.8	54.8	47.1	59.4	67.9	12.7	41.1
Secondary or tertiary substance										
Alcohol	91,185	41.7	37.4	31.8	55.3	50.8	62.9	61.0	16.7	38.3
Opiates	76,300	35.9	27.7	24.5	52.0	47.2	52.2	58.6	15.5	39.7
Marijuana/hashish	193,507	39.0	35.7	28.8	51.6	49.1	52.8	60.5	13.9	30.3
Cocaine	137,608	36.5	29.1	27.0	56.7	45.8	67.3	59.9	10.9	35.2
Stimulants	92,215	37.4	33.9	26.1	45.1	48.7	50.2	58.7	11.2	32.0
None/other/unknown	787,925	47.1	38.6	35.5	57.7	45.6	61.5	70.7	12.6	44.8
Total	1,378,740	43.3	36.5	31.8	54.8	47.1	59.4	67.9	12.7	41.1

Continued. See notes at end of table.

Table 5.16b. Discharges aged 18 years and older completing treatment, by type of treatment service and characteristics at discharge: Percent distribution, 2016 (continued)

Characteristics at discharge	No. of discharges ¹	Type of treatment service								
		Total	Out-patient	Intensive outpatient	Short-term residential	Long-term residential	Hospital residential	Detox-ification	Outpatient med.-asst. opi. ther. ²	Med.-asst. opi. detox ³
	1,378,740	43.3	36.5	31.8	54.8	47.1	59.4	67.9	12.7	41.1
Employment status⁴										
Employed	344,295	52.6	53.1	45.7	69.0	69.5	53.2	70.8	20.9	52.9
Full-time	246,371	55.8	56.5	49.1	71.4	71.8	57.0	71.2	22.5	57.7
Part-time	97,924	44.8	43.8	37.9	62.6	63.8	46.7	70.1	18.0	42.8
Unemployed	451,282	41.6	28.9	28.5	54.6	53.5	51.5	66.5	13.8	37.6
Not in labor force	359,815	41.0	32.2	29.6	57.9	41.1	71.7	64.6	11.6	59.0
Total	1,155,392	44.7	40.1	34.4	57.8	51.1	60.7	66.5	14.9	46.0
Detailed not in labor force⁴										
Homemaker	11,185	35.6	35.8	28.5	49.0	47.1	--	75.3	18.0	42.9
Student	11,332	48.0	44.2	40.7	64.0	60.4	45.5	74.0	22.1	71.8
Retired	9,716	60.3	56.7	50.5	68.9	66.3	79.7	83.4	20.0	60.5
Disabled	80,885	38.0	31.4	25.8	52.1	48.7	56.7	69.7	11.7	39.8
Inmate of institution	23,783	41.9	36.5	47.7	51.4	43.4	84.6	80.8	8.2	91.2
Other	172,044	39.1	23.3	22.8	59.8	31.1	74.9	60.4	8.9	71.7
Total	308,945	39.9	30.6	28.9	57.9	37.9	71.8	64.0	10.8	65.2

-- Quantity is zero.

¹ Excludes 18,203 residential (short-term, long-term, hospital) discharges where medication-assisted opioid therapy was planned.

² Outpatient and intensive outpatient medication-assisted opioid therapy was planned.

³ Medication-assisted opioid detoxification (free-standing, hospital, and outpatient) was planned.

⁴ Only discharges aged 18 years and older are included for *veteran status*, *source of income support*, *employment status* and *detailed not in labor force* in this report.

NOTES: Based on linked admission and discharge data reported to TEDS by 49 states and jurisdictions. Admissions for which values were not collected, unknown, or missing are excluded from the percentage base (denominator).

SOURCE: Center for Behavioral Health Statistics and Quality, Substance Abuse and Mental Health Services Administration, Treatment Episode Data Set (TEDS). Data received through 03.16.18.

Table 5.17a. Discharges aged 12 years and older transferring to further treatment, by type of treatment service and characteristics at admission: Number, 2016

<i>Characteristics at admission</i>		<i>Type of treatment service</i>								
		<i>Total</i>	<i>Out-patient</i>	<i>Intensive outpatient</i>	<i>Short-term residential</i>	<i>Long-term residential</i>	<i>Hospital residential</i>	<i>Detox-ification</i>	<i>Outpatient med.-asst. opi. ther.²</i>	<i>Med.-asst. opi. detox³</i>
	No. of discharges ¹									
	1,439,842	232,103	85,622	42,033	23,967	18,533	330	29,026	26,091	6,501
Gender										
Male	940,819	136,401	49,977	24,097	13,807	10,771	199	19,611	14,002	3,937
Female	498,540	95,576	35,614	17,909	10,115	7,749	131	9,410	12,085	2,563
Total	1,439,359	231,977	85,591	42,006	23,922	18,520	330	29,021	26,087	6,500
Age at admission										
12 years	734	112	86	12	9	5	--	--	--	--
13 years	2,563	435	282	70	51	26	1	3	2	--
14 years	6,560	1,217	672	231	180	111	--	6	17	--
15 years	12,741	2,378	1,356	512	344	150	--	12	4	--
16 years	18,620	3,078	1,756	609	471	200	--	22	19	1
17 years	19,884	3,001	1,737	579	388	245	--	37	14	1
18 years	14,409	1,907	976	298	243	173	3	136	54	24
19 years	18,136	2,496	1,077	498	313	232	7	189	136	44
20 years	23,703	3,352	1,378	645	338	333	1	337	244	76
21 to 24 years	153,697	24,865	9,450	4,976	2,492	2,237	32	2,530	2,449	699
25 to 29 years	260,806	43,654	15,582	8,026	4,426	3,745	51	5,071	5,224	1,529
30 to 34 years	232,409	39,421	13,910	7,236	4,151	3,304	44	4,564	4,977	1,235
35 to 39 years	177,415	30,495	11,055	5,674	2,973	2,399	35	3,844	3,617	898
40 to 44 years	127,359	21,141	7,771	3,903	2,124	1,550	35	2,966	2,244	548
45 to 49 years	129,639	19,984	7,134	3,294	2,051	1,511	45	3,157	2,353	439
50 to 54 years	118,806	17,423	5,951	2,995	1,736	1,197	37	2,975	2,160	372
55 to 59 years	75,590	11,030	3,607	1,680	1,101	767	26	2,018	1,483	348
60 to 64 years	32,392	4,583	1,365	634	426	255	9	891	776	227
65 to 69 years	10,087	1,150	333	116	127	71	3	197	254	49
70 to 74 years	2,856	295	105	32	18	17	1	56	57	9
75 years and older	1,436	86	39	13	5	5	--	15	7	2
Total	1,439,842	232,103	85,622	42,033	23,967	18,533	330	29,026	26,091	6,501

Continued. See notes at end of table.

Table 5.17a. Discharges aged 12 years and older transferring to further treatment, by type of treatment service and characteristics at admission: Number, 2016 (continued)

<i>Characteristics at admission</i>		<i>Type of treatment service</i>								
		<i>Total</i>	<i>Out-patient</i>	<i>Intensive outpatient</i>	<i>Short-term residential</i>	<i>Long-term residential</i>	<i>Hospital residential</i>	<i>Detox-ification</i>	<i>Outpatient med.-asst. opi. ther.²</i>	<i>Med.-asst. opi. detox³</i>
	No. of discharges ¹									
	1,439,842	232,103	85,622	42,033	23,967	18,533	330	29,026	26,091	6,501
Race/ethnicity										
White (non-Hispanic)	882,554	152,392	55,449	29,505	16,983	9,585	235	19,647	17,210	3,778
Black (non-Hispanic)	230,999	31,547	12,872	5,657	3,043	2,404	27	3,857	3,260	427
Hispanic origin	194,182	23,976	9,992	2,450	1,248	3,576	23	2,461	3,525	701
Other	113,983	21,312	6,105	3,959	2,386	2,872	27	2,823	1,583	1,557
Total	1,421,718	229,227	84,418	41,571	23,660	18,437	312	28,788	25,578	6,463
No. of prior treatment episodes										
None	468,329	88,011	40,919	14,962	8,044	7,036	79	8,304	6,522	2,145
1 or more	825,137	133,930	41,402	25,049	14,536	11,156	200	18,296	19,033	4,258
Total	1,293,466	221,941	82,321	40,011	22,580	18,192	279	26,600	25,555	6,403
Treatment referral source										
Self or individual	573,556	98,094	26,251	12,094	9,385	6,737	126	19,358	18,413	5,730
Criminal justice/DUI	426,530	66,124	33,662	16,433	5,565	6,728	34	2,040	1,571	91
Other community referral	155,334	23,969	10,540	5,592	2,127	1,777	24	1,914	1,904	91
Substance use care provider	144,064	20,216	4,602	3,844	4,413	2,051	38	2,065	2,750	453
Other health care provider	95,383	18,245	7,614	2,840	1,904	1,072	103	3,325	1,262	125
School (educational)	9,496	1,744	1,471	161	50	28	--	26	6	2
Employer/EAP	6,025	286	166	62	14	10	1	19	13	1
Total	1,410,388	228,678	84,306	41,026	23,458	18,403	326	28,747	25,919	6,493
Usual route of administration										
Oral	570,162	78,797	30,702	13,716	8,880	5,068	196	14,327	4,556	1,352
Smoking	368,099	66,018	31,313	13,623	6,337	7,873	61	4,066	2,149	596
Inhalation	141,216	23,614	7,514	4,287	1,883	1,068	23	2,464	5,447	928
Injection	314,503	57,557	13,305	8,735	6,552	4,255	45	7,685	13,374	3,606
Other	11,984	2,019	1,176	224	68	68	1	63	403	16
Total	1,405,964	228,005	84,010	40,585	23,720	18,332	326	28,605	25,929	6,498

Continued. See notes at end of table.

Table 5.17a. Discharges aged 12 years and older transferring to further treatment, by type of treatment service and characteristics at admission: Number, 2016 (continued)

<i>Characteristics at admission</i>		<i>Type of treatment service</i>								
		<i>Total</i>	<i>Out-patient</i>	<i>Intensive outpatient</i>	<i>Short-term residential</i>	<i>Long-term residential</i>	<i>Hospital residential</i>	<i>Detox-ification</i>	<i>Outpatient med.-asst. opi. ther.²</i>	<i>Med.-asst. opi. detox³</i>
	No. of discharges ¹									
	1,439,842	232,103	85,622	42,033	23,967	18,533	330	29,026	26,091	6,501
Expected or actual source of payment⁴										
Self-pay	54,156	7,825	3,412	1,639	639	127	11	1,188	785	24
Private insurance	44,577	8,366	3,320	2,536	1,002	270	24	536	641	37
Medicare	7,850	2,147	581	156	253	8	5	869	209	66
Medicaid	190,509	53,105	21,923	13,175	6,760	1,620	44	3,160	6,137	286
Other government payments	177,001	23,764	7,602	5,275	4,948	2,034	3	3,080	750	72
Workers' compensation	51	7	2	3	1	--	--	--	1	--
No charge	20,144	5,091	817	1,615	556	183	6	1,584	129	201
Other	46,576	9,566	3,137	4,149	1,114	229	5	472	440	20
Total	540,864	109,871	40,794	28,548	15,273	4,471	98	10,889	9,092	706
Type of health insurance										
Private insurance	55,350	7,480	3,380	1,804	969	307	12	447	523	38
Medicare	10,610	1,372	648	246	150	34	3	121	166	4
Medicaid	222,495	52,722	20,828	13,195	7,267	1,732	22	3,386	6,010	282
HMO	9,642	2,017	737	646	62	41	--	201	319	11
Other	44,528	7,763	3,180	2,732	506	442	4	400	465	34
None	252,352	35,584	11,544	9,277	6,039	1,878	13	5,246	1,323	264
Total	594,977	106,938	40,317	27,900	14,993	4,434	54	9,801	8,806	633

Continued. See notes at end of table.

Table 5.17a. Discharges aged 12 years and older transferring to further treatment, by type of treatment service and characteristics at admission: Number, 2016 (continued)

<i>Characteristics at admission</i>		<i>Type of treatment service</i>								
		<i>Total</i>	<i>Out-patient</i>	<i>Intensive outpatient</i>	<i>Short-term residential</i>	<i>Long-term residential</i>	<i>Hospital residential</i>	<i>Detox-ification</i>	<i>Outpatient med.-asst. opi. ther.²</i>	<i>Med.-asst. opi. detox³</i>
	No. of discharges ¹									
	1,439,842	232,103	85,622	42,033	23,967	18,533	330	29,026	26,091	6,501
Arrests in past 30 days										
None	1,209,614	206,016	76,588	37,230	20,082	15,939	275	25,411	24,185	6,306
Once	89,939	14,653	4,932	2,731	2,322	2,014	14	1,567	904	169
2 or more times	14,048	2,196	730	314	313	308	- -	343	162	26
Total	1,313,601	222,865	82,250	40,275	22,717	18,261	289	27,321	25,251	6,501
Frequency of use										
No use in the past month	369,525	62,475	30,799	14,707	3,663	6,042	29	683	6,466	86
Some use	402,132	71,092	26,190	14,756	8,111	7,396	122	8,256	5,268	993
Daily use	567,011	87,826	23,529	10,586	11,139	4,694	163	19,584	12,711	5,420
Total	1,338,668	221,393	80,518	40,049	22,913	18,132	314	28,523	24,445	6,499
Self-help programs attended in past 30 days										
No attendance in the past month	794,890	122,738	47,636	24,755	15,105	3,988	194	15,355	12,092	3,613
At least 1 time in the past month	280,399	46,033	17,212	11,218	5,588	2,604	90	4,303	4,339	679
1-3 times in the past month	67,410	9,592	2,579	2,759	1,485	495	31	1,095	964	184
4-7 times in the past month	46,335	7,904	2,183	2,403	1,313	338	19	766	681	201
8-30 times in the past month	104,494	23,131	9,445	5,582	2,333	1,382	35	2,357	1,708	289
Some attendance, but frequency unknown	62,160	5,406	3,005	474	457	389	5	85	986	5
Total	1,075,289	168,771	64,848	35,973	20,693	6,592	284	19,658	16,431	4,292

- - Quantity is zero.

¹ Excludes 18,203 residential (short-term, long-term, hospital) discharges where medication-assisted opioid therapy was planned.

² Outpatient and intensive outpatient medication-assisted opioid therapy was planned.

³ Medication-assisted opioid detoxification (free-standing, hospital, and outpatient) was planned.

⁴ This information is collected at admission and may not correspond to the actual source of payment.

NOTES: Based on linked admission and discharge data reported to TEDS by 49 states and jurisdictions. Some data items in this table are Supplemental Data Set items, which are reported at each state's option.

SOURCE: Center for Behavioral Health Statistics and Quality, Substance Abuse and Mental Health Services Administration, Treatment Episode Data Set (TEDS). Data received through 03.16.18.

Table 5.17b. Discharges aged 12 years and older transferring to further treatment, by type of treatment service and characteristics at admission: Percent distribution, 2016

<i>Characteristics at admission</i>		<i>Type of treatment service</i>								
		<i>Total</i>	<i>Out-patient</i>	<i>Intensive outpatient</i>	<i>Short-term residential</i>	<i>Long-term residential</i>	<i>Hospital residential</i>	<i>Detox-ification</i>	<i>Outpatient med.-asst. opi. ther.²</i>	<i>Med.-asst. opi. detox³</i>
	No. of discharges ¹									
	1,439,842	16.1	15.1	22.7	16.0	16.7	9.0	10.1	22.8	30.0
Gender										
Male	940,819	14.5	13.6	20.9	14.3	15.2	8.5	9.4	21.0	28.2
Female	498,540	19.2	17.9	25.5	19.0	19.3	9.8	12.0	25.2	33.2
Total	1,439,359	16.1	15.1	22.7	16.0	16.7	9.0	10.1	22.8	30.0
Age at admission										
12 years	734	15.3	13.8	25.0	31.0	17.2	--	--	--	--
13 years	2,563	17.0	14.4	28.2	29.7	19.7	33.3	7.1	28.6	--
14 years	6,560	18.6	14.7	28.4	36.3	23.1	--	3.5	58.6	--
15 years	12,741	18.7	16.2	28.8	31.2	14.2	--	2.9	12.1	--
16 years	18,620	16.5	14.6	23.0	29.7	12.8	--	3.4	29.2	25.0
17 years	19,884	15.1	13.6	20.7	26.9	13.2	--	4.3	15.6	20.0
18 years	14,409	13.2	11.4	15.3	19.3	15.7	11.5	11.7	20.0	26.4
19 years	18,136	13.8	11.4	17.9	16.6	17.1	25.0	10.3	22.9	25.0
20 years	23,703	14.1	11.9	17.6	14.4	17.2	2.6	12.1	23.1	25.9
21 to 24 years	153,697	16.2	14.2	22.0	15.8	17.4	10.7	11.2	23.3	27.8
25 to 29 years	260,806	16.7	15.4	22.9	16.1	17.6	8.2	10.8	23.0	30.2
30 to 34 years	232,409	17.0	15.7	23.4	16.9	18.0	8.0	10.3	23.5	30.0
35 to 39 years	177,415	17.2	16.3	24.0	16.1	17.4	7.7	10.9	24.0	31.2
40 to 44 years	127,359	16.6	16.2	24.1	16.0	16.8	9.5	10.6	21.5	30.7
45 to 49 years	129,639	15.4	15.8	22.1	14.5	16.1	10.9	9.5	21.2	29.2
50 to 54 years	118,806	14.7	15.2	22.8	13.2	14.0	10.0	9.0	22.0	27.9
55 to 59 years	75,590	14.6	14.6	21.1	13.5	14.7	10.1	9.4	22.0	32.1
60 to 64 years	32,392	14.1	13.2	20.2	12.6	12.7	9.8	9.6	22.2	34.3
65 to 69 years	10,087	11.4	10.1	13.3	13.9	13.2	6.5	6.3	22.9	30.4
70 to 74 years	2,856	10.3	8.8	13.0	7.0	15.0	5.0	7.3	23.8	34.6
75 years and older	1,436	6.0	5.0	16.5	7.6	13.5	--	3.9	9.3	40.0
Total	1,439,842	16.1	15.1	22.7	16.0	16.7	9.0	10.1	22.8	30.0

Continued. See notes at end of table.

Table 5.17b. Discharges aged 12 years and older transferring to further treatment, by type of treatment service and characteristics at admission: Percent distribution, 2016 (continued)

<i>Characteristics at admission</i>		<i>Type of treatment service</i>								
		<i>Total</i>	<i>Out-patient</i>	<i>Intensive outpatient</i>	<i>Short-term residential</i>	<i>Long-term residential</i>	<i>Hospital residential</i>	<i>Detox-ification</i>	<i>Outpatient med.-asst. opi. ther.²</i>	<i>Med.-asst. opi. detox³</i>
	No. of discharges ¹									
	1,439,842	16.1	15.1	22.7	16.0	16.7	9.0	10.1	22.8	30.0
Race/ethnicity										
White (non-Hispanic)	882,554	17.3	16.7	24.5	16.9	15.4	9.4	11.1	23.4	26.0
Black (non-Hispanic)	230,999	13.7	12.7	18.0	13.0	14.4	6.8	9.2	22.8	31.4
Hispanic origin	194,182	12.3	12.0	15.5	8.7	20.7	5.5	5.9	19.1	30.2
Other	113,983	18.7	14.6	25.0	23.7	20.8	9.4	12.5	25.4	47.6
Total	1,421,718	16.1	15.1	22.6	16.0	16.7	8.6	10.2	22.8	30.1
No. of prior treatment episodes										
None	468,329	18.8	16.8	25.7	20.2	22.1	10.7	13.3	24.8	35.4
1 or more	825,137	16.2	14.4	21.5	14.1	14.6	10.3	13.2	22.2	27.9
Total	1,293,466	17.2	15.5	22.9	15.8	16.8	10.4	13.2	22.8	30.0
Treatment referral source										
Self or individual	573,556	17.1	17.9	22.9	17.0	19.4	9.2	10.4	23.3	32.5
Criminal justice/DUI	426,530	15.5	13.1	22.2	21.4	18.4	6.3	8.7	18.4	28.1
Other community referral	155,334	15.4	13.7	23.1	15.2	15.2	13.6	9.7	23.1	16.6
Substance use care provider	144,064	14.0	16.1	21.1	12.0	10.0	4.6	8.4	22.5	18.2
Other health care provider	95,383	19.1	22.1	27.6	14.1	18.7	20.3	13.6	21.8	20.0
School (educational)	9,496	18.4	17.6	22.8	37.9	25.2	--	19.5	14.0	28.6
Employer/EAP	6,025	4.7	5.0	8.4	2.1	3.9	25.0	2.2	10.8	25.0
Total	1,410,388	16.2	15.2	22.7	16.0	16.8	9.5	10.3	22.8	30.0
Usual route of administration										
Oral	570,162	13.8	13.0	19.5	14.5	14.3	10.3	10.1	24.6	25.9
Smoking	368,099	17.9	15.2	23.0	19.3	22.1	8.1	16.3	29.7	35.3
Inhalation	141,216	16.7	18.8	25.9	13.2	11.3	7.9	8.2	19.7	31.2
Injection	314,503	18.3	22.0	27.2	16.8	15.9	6.7	9.0	22.7	31.2
Other	11,984	16.8	22.0	18.5	8.3	10.7	6.7	2.4	36.9	7.6
Total	1,405,964	16.2	15.4	22.6	16.0	17.0	9.0	10.1	22.8	30.0

Continued. See notes at end of table.

Table 5.17b. Discharges aged 12 years and older transferring to further treatment, by type of treatment service and characteristics at admission: Percent distribution, 2016 (continued)

<i>Characteristics at admission</i>		<i>Type of treatment service</i>								
		<i>Total</i>	<i>Out-patient</i>	<i>Intensive outpatient</i>	<i>Short-term residential</i>	<i>Long-term residential</i>	<i>Hospital residential</i>	<i>Detox-ification</i>	<i>Outpatient med.-asst. opi. ther.²</i>	<i>Med.-asst. opi. detox³</i>
	No. of discharges ¹									
	1,439,842	16.1	15.1	22.7	16.0	16.7	9.0	10.1	22.8	30.0
Expected or actual source of payment⁴										
Self-pay	54,156	14.4	11.6	25.0	22.7	10.5	25.0	12.8	17.4	8.5
Private insurance	44,577	18.8	17.3	22.3	19.8	12.6	26.1	14.5	36.5	2.9
Medicare	7,850	27.4	23.5	15.3	14.1	10.5	29.4	57.0	24.0	88.0
Medicaid	190,509	27.9	26.8	36.3	41.1	30.1	54.3	11.6	27.3	33.1
Other government payments	177,001	13.4	11.7	17.0	16.8	15.7	12.0	10.2	13.1	2.7
Workers' compensation	51	13.7	11.1	16.7	10.0	--	--	--	50.0	--
No charge	20,144	25.3	16.7	25.4	22.4	16.2	2.6	38.8	22.7	50.6
Other	46,576	20.5	16.9	36.4	25.9	18.0	3.1	5.6	23.7	3.6
Total	540,864	20.3	18.4	27.4	24.5	18.5	15.1	12.9	24.1	11.5
Type of health insurance										
Private insurance	55,350	13.5	13.5	16.4	16.8	11.7	12.5	5.9	27.1	2.7
Medicare	10,610	12.9	18.3	16.9	12.9	5.6	9.7	4.3	22.0	1.7
Medicaid	222,495	23.7	26.5	34.5	28.8	12.5	7.3	8.3	27.3	7.5
HMO	9,642	20.9	27.3	68.8	7.0	5.0	--	5.7	45.1	12.2
Other	44,528	17.4	16.6	37.5	15.4	14.8	15.4	4.1	33.1	5.0
None	252,352	14.1	12.1	20.3	17.9	15.8	8.8	9.6	16.5	8.8
Total	594,977	18.0	18.0	26.7	21.4	13.5	9.0	8.2	25.3	6.9

Continued. See notes at end of table.

Table 5.17b. Discharges aged 12 years and older transferring to further treatment, by type of treatment service and characteristics at admission: Percent distribution, 2016 (continued)

<i>Characteristics at admission</i>		<i>Type of treatment service</i>								
		<i>Total</i>	<i>Out-patient</i>	<i>Intensive outpatient</i>	<i>Short-term residential</i>	<i>Long-term residential</i>	<i>Hospital residential</i>	<i>Detox-ification</i>	<i>Outpatient med.-asst. opi. ther.²</i>	<i>Med.-asst. opi. detox³</i>
	<i>No. of discharges¹</i>									
	1,439,842	16.1	15.1	22.7	16.0	16.7	9.0	10.1	22.8	30.0
Arrests in past 30 days										
None	1,209,614	17.0	15.3	22.9	15.5	16.4	11.0	13.3	22.9	30.6
Once	89,939	16.3	13.4	20.4	16.8	19.7	10.8	16.0	18.9	18.7
2 or more times	14,048	15.6	12.1	20.7	15.5	20.7	--	16.8	20.4	21.0
Total	1,313,601	17.0	15.1	22.7	15.7	16.8	10.9	13.5	22.7	30.1
Frequency of use										
No use in the past month	369,525	16.9	14.0	21.7	23.0	17.0	10.4	10.4	27.4	30.6
Some use	402,132	17.7	14.5	22.4	20.9	22.2	12.3	13.6	27.2	43.8
Daily use	567,011	15.5	21.7	24.8	13.5	13.1	7.4	9.0	21.2	28.4
Total	1,338,668	16.5	15.8	22.7	16.7	17.4	9.0	10.1	23.7	30.0
Self-help programs attended in past 30 days										
No attendance in the past month	794,890	15.4	13.7	23.7	16.1	10.1	12.6	11.4	19.6	33.0
At least 1 time in the past month	280,399	16.4	16.4	22.7	13.7	8.8	8.0	13.1	21.9	30.4
1-3 times in the past month	67,410	14.2	12.2	20.4	15.0	9.1	3.8	9.7	20.8	26.5
4-7 times in the past month	46,335	17.1	13.8	23.3	18.4	8.4	24.4	13.3	25.5	36.0
8-30 times in the past month	104,494	22.1	23.4	25.7	20.0	10.8	17.9	19.8	33.7	34.4
Some attendance, but frequency unknown	62,160	8.7	11.0	12.7	3.8	5.2	13.2	2.1	13.3	3.5
Total	1,075,289	15.7	14.3	23.4	15.4	9.5	10.7	11.8	20.1	32.6

-- Quantity is zero.

¹ Excludes 18,203 residential (short-term, long-term, hospital) discharges where medication-assisted opioid therapy was planned.

² Outpatient and intensive outpatient medication-assisted opioid therapy was planned.

³ Medication-assisted opioid detoxification (free-standing, hospital, and outpatient) was planned.

⁴ This information is collected at admission and may not correspond to the actual source of payment.

NOTES: Based on linked admission and discharge data reported to TEDS by 49 states and jurisdictions. Admissions for which values were not collected, unknown, or missing are excluded from the percentage base (denominator).

SOURCE: Center for Behavioral Health Statistics and Quality, Substance Abuse and Mental Health Services Administration, Treatment Episode Data Set (TEDS). Data received through 03.16.18.

Table 5.18a. Discharges aged 12 years and older transferring to further treatment, by type of treatment service and characteristics at discharge: Number, 2016

Characteristics at discharge	No. of discharges ¹	Type of treatment service								
		Total	Out-patient	Intensive outpatient	Short-term residential	Long-term residential	Hospital residential	Detox-ification	Outpatient med.-asst. opi. ther. ²	Med.-asst. opi. detox ³
	1,439,842	232,103	85,622	42,033	23,967	18,533	330	29,026	26,091	6,501
Arrests in past 30 days										
None	1,120,723	202,380	72,600	36,677	20,953	16,918	209	24,493	24,137	6,393
Once	55,316	9,699	3,491	1,869	1,232	928	3	1,292	800	84
2 or more times	14,568	1,850	752	271	198	145	2	312	151	19
Total	1,190,607	213,929	76,843	38,817	22,383	17,991	214	26,097	25,088	6,496
Frequency of use										
No use in the past month	561,989	89,473	34,521	17,166	9,566	10,325	64	4,742	10,497	2,592
Some use	276,033	67,461	23,673	12,803	6,284	5,667	107	11,152	6,096	1,679
Daily use	228,747	55,821	19,910	8,682	5,137	1,631	134	10,997	7,168	2,162
Total	1,066,769	212,755	78,104	38,651	20,987	17,623	305	26,891	23,761	6,433
Self-help programs attended in past 30 days										
No attendance in the past month	681,624	101,512	42,408	21,344	9,817	1,959	79	12,057	11,877	1,971
At least 1 time in the past month	429,483	61,132	16,553	13,812	11,430	4,734	132	7,745	4,407	2,319
1-3 times in the past month	82,060	10,723	2,764	3,278	1,297	458	18	1,563	1,210	135
4-7 times in the past month	65,742	10,259	2,324	3,213	1,522	516	50	1,303	760	571
8-30 times in the past month	163,643	33,638	8,941	6,661	7,565	3,130	51	4,055	1,632	1,603
Some attendance, but frequency unknown	118,038	6,512	2,524	660	1,046	630	13	824	805	10
Total	1,111,107	162,644	58,961	35,156	21,247	6,693	211	19,802	16,284	4,290

¹ Excludes 18,203 residential (short-term, long-term, hospital) discharges where medication-assisted opioid therapy was planned.

² Outpatient and intensive outpatient medication-assisted opioid therapy was planned.

³ Medication-assisted opioid detoxification (free-standing, hospital, and outpatient) was planned.

NOTES: Based on linked admission and discharge data reported to TEDS by 49 states and jurisdictions. Some data items in this table are Supplemental Data Set items, which are reported at each state's option.

SOURCE: Center for Behavioral Health Statistics and Quality, Substance Abuse and Mental Health Services Administration, Treatment Episode Data Set (TEDS). Data received through 03.16.18.

Table 5.18b. Discharges aged 12 years and older transferring to further treatment, by type of treatment service and characteristics at discharge: Percent distribution, 2016

Characteristics at discharge	No. of discharges ¹	Type of treatment service								
		Total	Out-patient	Intensive outpatient	Short-term residential	Long-term residential	Hospital residential	Detoxification	Outpatient med.-asst. opi. ther. ²	Med.-asst. opi. detox ³
	1,439,842	16.1	15.1	22.7	16.0	16.7	9.0	10.1	22.8	30.0
Arrests in past 30 days										
None	1,120,723	18.1	16.1	24.4	16.0	17.6	13.1	13.4	26.7	34.1
Once	55,316	17.5	14.2	21.8	21.7	25.5	8.6	18.1	15.0	19.0
2 or more times	14,568	12.7	11.7	19.3	13.4	19.3	33.3	8.8	17.7	27.9
Total	1,190,607	18.0	15.9	24.3	16.2	17.9	13.1	13.5	26.0	33.7
Frequency of use										
No use in the past month	561,989	15.9	14.1	22.5	13.3	16.1	4.7	7.6	31.1	38.4
Some use	276,033	24.4	21.8	32.7	26.3	36.3	10.2	17.6	29.3	46.0
Daily use	228,747	24.4	29.8	37.6	18.5	15.3	13.1	16.0	29.1	36.2
Total	1,066,769	19.9	18.6	27.9	17.0	19.5	8.9	13.8	30.0	39.3
Self-help programs attended in past 30 days										
No attendance in the past month	681,624	14.9	13.5	27.4	22.5	10.3	15.9	7.6	19.3	26.1
At least 1 time in the past month	429,483	14.2	14.5	22.4	12.6	9.0	5.7	9.2	24.4	41.2
1-3 times in the past month	82,060	13.1	11.0	21.9	12.1	6.8	1.6	9.4	21.7	10.8
4-7 times in the past month	65,742	15.6	11.5	23.2	14.4	7.8	14.4	13.0	26.9	44.6
8-30 times in the past month	163,643	20.6	22.1	24.1	17.9	11.6	12.1	22.0	35.8	55.0
Some attendance, but frequency unknown	118,038	5.5	9.0	12.5	3.8	5.1	3.2	2.1	15.8	5.6
Total	1,111,107	14.6	13.8	25.2	15.8	9.3	7.5	8.2	20.5	32.6

¹ Excludes 18,203 residential (short-term, long-term, hospital) discharges where medication-assisted opioid therapy was planned.

² Outpatient and intensive outpatient medication-assisted opioid therapy was planned.

³ Medication-assisted opioid detoxification (free-standing, hospital, and outpatient) was planned.

NOTES: Based on linked admission and discharge data reported to TEDS by 49 states and jurisdictions. Admissions for which values were not collected, unknown, or missing are excluded from the percentage base (denominator).

SOURCE: Center for Behavioral Health Statistics and Quality, Substance Abuse and Mental Health Services Administration, Treatment Episode Data Set (TEDS). Data received through 03.16.18.

Table 5.19a. Discharges aged 12 to 17 years transferring to further treatment, by type of treatment service and characteristics at admission: Number, 2016

Characteristics at admission	No. of discharges ¹	Type of treatment service								
		Total	Out-patient	Intensive outpatient	Short-term residential	Long-term residential	Hospital residential	Detox-ification	Outpatient med.-asst. opi. ther. ²	Med.-asst. opi. detox ³
	61,102	10,221	5,889	2,013	1,443	737	1	80	56	2
Marital status										
Never married	45,822	7,283	3,297	1,892	1,384	638	1	25	45	1
Now married	233	25	13	4	6	1	--	--	1	--
Separated	52	4	2	--	--	--	--	--	2	--
Divorced	42	3	1	--	--	1	--	--	1	--
Widowed	25	5	3	--	2	--	--	--	--	--
Total	46,174	7,320	3,316	1,896	1,392	640	1	25	49	1
Pregnant (female only)										
Yes	301	59	25	11	8	14	--	--	1	--
No	18,098	3,307	1,907	638	479	245	1	13	22	2
Total	18,399	3,366	1,932	649	487	259	1	13	23	2
Years of education										
0 to 8 years	14,022	2,563	1,540	476	352	153	1	16	24	1
9 to 11 years	40,953	7,005	3,960	1,429	1,007	531	--	48	29	1
12 years (or GED) or more	2,840	426	237	81	65	31	--	10	2	--
Total	57,815	9,994	5,737	1,986	1,424	715	1	74	55	2

Continued. See notes at end of table.

**Table 5.19a. Discharges aged 12 to 17 years transferring to further treatment, by type of treatment service and characteristics at admission: Number, 2016
(continued)**

<i>Characteristics at admission</i>		<i>Type of treatment service</i>								
		<i>Total</i>	<i>Out-patient</i>	<i>Intensive outpatient</i>	<i>Short-term residential</i>	<i>Long-term residential</i>	<i>Hospital residential</i>	<i>Detox-ification</i>	<i>Outpatient med.-asst. opi. ther.²</i>	<i>Med.-asst. opi. detox³</i>
	No. of discharges ¹									
	61,102	10,221	5,889	2,013	1,443	737	1	80	56	2
Living arrangements										
Homeless	593	89	46	16	9	17	--	1	--	--
Dependent living	39,562	7,512	4,104	1,628	1,235	455	--	57	33	--
Independent living	18,574	2,470	1,638	349	181	260	1	16	23	2
Total	58,729	10,071	5,788	1,993	1,425	732	1	74	56	2
Primary substance										
Alcohol	6,342	967	667	135	85	71	--	7	2	--
Opiates	1,755	314	134	55	63	37	--	14	9	2
Marijuana/hashish	46,131	7,765	4,517	1,603	1,029	535	--	40	41	--
Cocaine	462	73	30	14	18	7	--	3	1	--
Stimulants	2,690	636	272	140	164	47	1	11	1	--
None/other/unknown	3,722	466	269	66	84	40	--	5	2	--
Total	61,102	10,221	5,889	2,013	1,443	737	1	80	56	2
Secondary or tertiary substance										
Alcohol	14,980	2,548	1,437	599	310	177	1	19	5	--
Opiates	2,095	413	164	98	93	47	--	4	7	--
Marijuana/hashish	7,058	1,322	685	259	250	103	--	18	6	1
Cocaine	1,749	265	124	48	68	19	--	6	--	--
Stimulants	3,269	683	263	178	143	84	--	8	7	--
None/other/unknown	31,951	4,990	3,216	831	579	307	--	25	31	1
Total	61,102	10,221	5,889	2,013	1,443	737	1	80	56	2

-- Quantity is zero.

¹ Excludes 18,203 residential (short-term, long-term, hospital) discharges where medication-assisted opioid therapy was planned.

² Outpatient and intensive outpatient medication-assisted opioid therapy was planned.

³ Medication-assisted opioid detoxification (free-standing, hospital, and outpatient) was planned.

NOTES: Based on linked admission and discharge data reported to TEDS by 49 states and jurisdictions. Some data items in this table are Supplemental Data Set items, which are reported at each state's option.

SOURCE: Center for Behavioral Health Statistics and Quality, Substance Abuse and Mental Health Services Administration, Treatment Episode Data Set (TEDS). Data received through 03.16.18.

Table 5.19b. Discharges aged 12 to 17 years transferring to further treatment, by type of treatment service and characteristics at admission: Percent distribution, 2016

Characteristics at admission	No. of discharges ¹	Type of treatment service								
		Total	Out-patient	Intensive outpatient	Short-term residential	Long-term residential	Hospital residential	Detox-ification	Outpatient med.-asst. opi. ther. ²	Med.-asst. opi. detox ³
	61,102	16.7	14.6	24.2	29.9	14.4	1.1	3.7	24.9	22.2
Marital status										
Never married	45,822	15.9	12.0	25.2	31.0	14.7	1.8	1.3	24.2	16.7
Now married	233	10.7	9.0	15.4	20.7	5.3	--	--	14.3	--
Separated	52	7.7	7.4	--	--	--	--	--	100.0	--
Divorced	42	7.1	4.0	--	--	10.0	--	--	50.0	--
Widowed	25	20.0	17.6	--	50.0	--	--	--	--	--
Total	46,174	15.9	12.0	25.2	30.9	14.6	1.8	1.3	24.7	14.3
Pregnant (female only)										
Yes	301	19.6	12.6	27.5	26.7	63.6	--	--	20.0	--
No	18,098	18.3	16.1	26.6	32.4	15.2	4.3	1.9	27.8	33.3
Total	18,399	18.3	16.1	26.6	32.3	15.9	4.3	1.9	27.4	33.3
Years of education										
0 to 8 years	14,022	18.3	16.1	30.1	35.4	14.0	14.3	2.2	41.4	20.0
9 to 11 years	40,953	17.1	14.6	23.7	31.2	15.2	--	5.0	20.4	50.0
12 years (or GED) or more	2,840	15.0	13.8	17.5	24.4	11.7	--	9.0	10.0	--
Total	57,815	17.3	15.0	24.6	31.7	14.8	1.8	4.1	25.0	22.2

Continued. See notes at end of table.

Table 5.19b. Discharges aged 12 to 17 years transferring to further treatment, by type of treatment service and characteristics at admission: Percent distribution, 2016 (continued)

Characteristics at admission	No. of discharges ¹	Type of treatment service								
		Total	Out-patient	Intensive outpatient	Short-term residential	Long-term residential	Hospital residential	Detox-ification	Outpatient med.-asst. opi. ther. ²	Med.-asst. opi. detox ³
	61,102	16.7	14.6	24.2	29.9	14.4	1.1	3.7	24.9	22.2
Living arrangements										
Homeless	593	15.0	13.7	18.8	14.3	19.8	--	5.0	--	--
Dependent living	39,562	19.0	16.4	26.4	31.3	14.6	--	4.8	28.9	--
Independent living	18,574	13.3	12.3	18.5	34.3	13.9	4.3	1.9	21.7	28.6
Total	58,729	17.1	15.0	24.5	31.5	14.4	1.8	3.6	25.1	22.2
Primary substance										
Alcohol	6,342	15.2	14.4	19.0	25.8	14.5	--	4.6	15.4	--
Opiates	1,755	17.9	19.1	25.8	24.8	11.8	--	6.8	17.3	25.0
Marijuana/hashish	46,131	16.8	14.5	24.6	30.7	15.3	--	2.7	30.1	--
Cocaine	462	15.8	14.9	23.0	23.1	9.5	--	7.1	33.3	--
Stimulants	2,690	23.6	23.0	28.9	29.4	12.9	11.1	12.2	16.7	--
None/other/unknown	3,722	12.5	10.5	18.8	32.2	10.8	--	3.1	13.3	--
Total	61,102	16.7	14.6	24.2	29.9	14.4	1.1	3.7	24.9	22.2
Secondary or tertiary substance										
Alcohol	14,980	17.0	14.5	24.4	30.1	14.5	4.8	6.1	13.5	--
Opiates	2,095	19.7	16.4	26.7	29.3	15.8	--	4.7	29.2	--
Marijuana/hashish	7,058	18.7	17.8	24.3	27.5	11.9	--	5.7	18.8	100.0
Cocaine	1,749	15.2	14.9	22.3	23.1	7.5	--	4.4	--	--
Stimulants	3,269	20.9	18.3	27.4	25.3	17.5	--	7.6	38.9	--
None/other/unknown	31,951	15.6	13.8	23.2	33.8	15.4	--	2.1	29.2	20.0
Total	61,102	16.7	14.6	24.2	29.9	14.4	1.1	3.7	24.9	22.2

-- Quantity is zero.

¹ Excludes 18,203 residential (short-term, long-term, hospital) discharges where medication-assisted opioid therapy was planned.

² Outpatient and intensive outpatient medication-assisted opioid therapy was planned.

³ Medication-assisted opioid detoxification (free-standing, hospital, and outpatient) was planned.

NOTES: Based on linked admission and discharge data reported to TEDS by 49 states and jurisdictions. Admissions for which values were not collected, unknown, or missing are excluded from the percentage base (denominator).

SOURCE: Center for Behavioral Health Statistics and Quality, Substance Abuse and Mental Health Services Administration, Treatment Episode Data Set (TEDS). Data received through 03.16.18.

Table 5.20a. Discharges aged 12 to 17 years transferring to further treatment, by type of treatment service and characteristics at discharge: Number, 2016

Characteristics at discharge	No. of discharges ¹	Type of treatment service								
		Total	Out-patient	Intensive outpatient	Short-term residential	Long-term residential	Hospital residential	Detoxification	Outpatient med.-asst. opi. ther. ²	Med.-asst. opi. detox ³
	61,102	10,221	5,889	2,013	1,443	737	1	80	56	2
Living arrangements										
Homeless	471	72	39	15	4	14	--	--	--	--
Dependent living	32,553	7,152	3,937	1,569	1,111	433	1	66	34	1
Independent living	17,357	2,306	1,557	323	122	277	--	4	22	1
Total	50,381	9,530	5,533	1,907	1,237	724	1	70	56	2
Primary substance										
Alcohol	6,106	969	664	143	82	71	--	7	2	--
Opiates	1,656	316	135	56	68	35	--	11	9	2
Marijuana/hashish	43,351	7,659	4,494	1,557	994	535	--	38	41	--
Cocaine	410	63	25	12	17	6	--	3	--	--
Stimulants	2,577	602	260	132	147	50	1	12	--	--
None/other/unknown	7,002	612	311	113	135	40	--	9	4	--
Total	61,102	10,221	5,889	2,013	1,443	737	1	80	56	2
Secondary or tertiary substance										
Alcohol	12,525	2,459	1,411	552	284	185	1	20	6	--
Opiates	1,891	413	169	91	91	53	--	4	5	--
Marijuana/hashish	6,203	1,256	654	238	234	106	--	18	5	1
Cocaine	1,550	266	124	48	67	22	--	4	1	--
Stimulants	2,825	662	254	180	137	75	--	8	8	--
None/other/unknown	36,108	5,165	3,277	904	630	296	--	26	31	1
Total	61,102	10,221	5,889	2,013	1,443	737	1	80	56	2

-- Quantity is zero.

¹ Excludes 18,203 residential (short-term, long-term, hospital) discharges where medication-assisted opioid therapy was planned.

² Outpatient and intensive outpatient medication-assisted opioid therapy was planned.

³ Medication-assisted opioid detoxification (free-standing, hospital, and outpatient) was planned.

NOTES: Based on linked admission and discharge data reported to TEDS by 49 states and jurisdictions. Some data items in this table are Supplemental Data Set items, which are reported at each state's option.

SOURCE: Center for Behavioral Health Statistics and Quality, Substance Abuse and Mental Health Services Administration, Treatment Episode Data Set (TEDS). Data received through 03.16.18.

Table 5.20b. Discharges aged 12 to 17 years transferring to further treatment, by type of treatment service and characteristics at discharge: Percent distribution, 2016

Characteristics at discharge	No. of discharges ¹	Type of treatment service								
		Total	Out-patient	Intensive outpatient	Short-term residential	Long-term residential	Hospital residential	Detox-ification	Outpatient med.-asst. opi. ther. ²	Med.-asst. opi. detox ³
	61,102	16.7	14.6	24.2	29.9	14.4	1.1	3.7	24.9	22.2
Living arrangements										
Homeless	471	15.3	14.0	20.5	8.3	24.1	--	--	--	--
Dependent living	32,553	22.0	20.2	29.3	31.6	15.9	2.6	4.9	32.4	50.0
Independent living	17,357	13.3	12.6	17.2	25.7	14.6	--	0.7	21.0	16.7
Total	50,381	18.9	17.2	26.1	30.6	15.5	1.8	3.5	26.4	22.2
Primary substance										
Alcohol	6,106	15.9	15.0	20.5	24.9	14.5	--	4.7	15.4	--
Opiates	1,656	19.1	19.9	28.6	28.2	11.5	--	6.2	19.6	25.0
Marijuana/hashish	43,351	17.7	15.3	26.5	30.9	16.2	--	2.6	31.3	--
Cocaine	410	15.4	13.7	26.1	22.7	10.2	--	6.7	--	--
Stimulants	2,577	23.4	22.9	28.6	27.5	14.9	9.1	12.2	--	--
None/other/unknown	7,002	8.7	6.7	10.7	31.3	6.5	--	4.7	13.3	--
Total	61,102	16.7	14.6	24.2	29.9	14.4	1.1	3.7	24.9	22.2
Secondary or tertiary substance										
Alcohol	12,525	19.6	17.5	27.6	30.1	16.1	3.3	7.1	17.1	--
Opiates	1,891	21.8	19.0	29.0	29.3	19.3	--	5.0	26.3	--
Marijuana/hashish	6,203	20.2	20.3	25.3	26.2	13.2	--	6.1	19.2	100.0
Cocaine	1,550	17.2	17.4	25.3	22.9	9.4	--	3.8	9.1	--
Stimulants	2,825	23.4	22.4	30.0	24.0	19.0	--	8.5	44.4	--
None/other/unknown	36,108	14.3	12.4	21.1	34.7	13.1	--	2.0	26.7	20.0
Total	61,102	16.7	14.6	24.2	29.9	14.4	1.1	3.7	24.9	22.2

-- Quantity is zero.

¹ Excludes 18,203 residential (short-term, long-term, hospital) discharges where medication-assisted opioid therapy was planned.

² Outpatient and intensive outpatient medication-assisted opioid therapy was planned.

³ Medication-assisted opioid detoxification (free-standing, hospital, and outpatient) was planned.

NOTES: Based on linked admission and discharge data reported to TEDS by 49 states and jurisdictions. Admissions for which values were not collected, unknown, or missing are excluded from the percentage base (denominator).

SOURCE: Center for Behavioral Health Statistics and Quality, Substance Abuse and Mental Health Services Administration, Treatment Episode Data Set (TEDS). Data received through 03.16.18.

Table 5.21a. Discharges aged 18 years and older transferring to further treatment, by type of treatment service and characteristics at admission: Number, 2016

<i>Characteristics at admission</i>		<i>Type of treatment service</i>								
		<i>Total</i>	<i>Out-patient</i>	<i>Intensive outpatient</i>	<i>Short-term residential</i>	<i>Long-term residential</i>	<i>Hospital residential</i>	<i>Detox-ification</i>	<i>Outpatient med.-asst. opi. ther.²</i>	<i>Med.-asst. opi. detox³</i>
	1,378,740	221,882	79,733	40,020	22,524	17,796	329	28,946	26,035	6,499
Marital status										
Never married	675,641	99,754	36,408	21,680	12,210	4,529	174	11,692	10,013	3,048
Now married	150,039	23,104	9,652	5,155	2,535	592	40	2,207	2,594	329
Separated	64,670	13,088	5,272	3,005	1,691	472	17	1,254	1,142	235
Divorced	152,143	28,632	11,196	5,961	4,082	1,206	50	3,518	2,096	523
Widowed	19,715	2,993	1,156	520	351	150	4	320	395	97
Total	1,062,208	167,571	63,684	36,321	20,869	6,949	285	18,991	16,240	4,232
Pregnant (female only)										
Yes	18,503	4,327	1,164	701	521	644	3	201	983	110
No	423,552	84,082	31,229	15,912	8,499	6,569	98	8,542	10,810	2,423
Total	442,055	88,409	32,393	16,613	9,020	7,213	101	8,743	11,793	2,533
Veteran⁴										
Yes	38,152	5,559	1,958	837	614	641	13	830	539	127
No	1,242,166	204,084	73,615	36,988	20,118	16,640	274	26,161	24,048	6,240
Total	1,280,318	209,643	75,573	37,825	20,732	17,281	287	26,991	24,587	6,367

Continued. See notes at end of table.

Table 5.21a. Discharges aged 18 years and older transferring to further treatment, by type of treatment service and characteristics at admission: Number, 2016 (continued)

Characteristics at admission	No. of discharges ¹	Type of treatment service								
		Total	Out-patient	Intensive outpatient	Short-term residential	Long-term residential	Hospital residential	Detox-ification	Outpatient med.-asst. opi. ther. ²	Med.-asst. opi. detox ³
	1,378,740	221,882	79,733	40,020	22,524	17,796	329	28,946	26,035	6,499
Years of education										
0 to 8 years	77,715	13,255	6,158	1,789	1,760	780	17	1,220	1,327	204
9 to 11 years	272,183	46,043	16,586	8,048	4,522	4,645	56	5,226	5,658	1,302
12 years or GED	623,325	101,861	35,436	19,627	9,507	8,150	107	13,779	11,864	3,391
13 to 15 years	267,361	41,992	15,038	6,795	4,673	3,106	88	5,976	4,955	1,361
16 years or BA, BS	57,509	7,220	2,410	1,241	741	557	8	1,271	819	173
17 years or more	22,970	4,200	1,213	1,253	314	248	8	553	563	48
Total	1,321,063	214,571	76,841	38,753	21,517	17,486	284	28,025	25,186	6,479
Source of income support⁴										
Wages/salary	248,724	29,808	13,392	8,169	2,401	690	19	1,930	3,115	92
Public assistance	75,602	10,021	3,557	2,533	865	548	6	460	1,954	98
Retirement/pension	6,879	828	254	242	119	27	6	99	79	2
Disability	53,531	11,285	4,716	2,469	1,383	368	24	898	1,407	20
Other	158,908	19,364	7,674	4,470	2,770	508	8	1,254	2,466	214
None	324,053	43,996	14,631	9,446	7,613	3,108	46	6,109	2,808	235
Total	867,697	115,302	44,224	27,329	15,151	5,249	109	10,750	11,829	661

Continued. See notes at end of table.

Table 5.21a. Discharges aged 18 years and older transferring to further treatment, by type of treatment service and characteristics at admission: Number, 2016 (continued)

<i>Characteristics at admission</i>		<i>Type of treatment service</i>								
		<i>Total</i>	<i>Out-patient</i>	<i>Intensive outpatient</i>	<i>Short-term residential</i>	<i>Long-term residential</i>	<i>Hospital residential</i>	<i>Detox-ification</i>	<i>Outpatient med.-asst. opi. ther.²</i>	<i>Med.-asst. opi. detox³</i>
	No. of discharges ¹									
	1,378,740	221,882	79,733	40,020	22,524	17,796	329	28,946	26,035	6,499
Living arrangements										
Homeless	211,329	32,587	6,597	3,477	4,287	7,286	34	7,884	1,988	1,034
Dependent living	219,420	37,970	11,764	6,581	3,771	5,620	34	4,687	4,168	1,345
Independent living	901,140	143,358	57,990	28,225	13,273	4,667	221	15,639	19,236	4,107
Total	1,331,889	213,915	76,351	38,283	21,331	17,573	289	28,210	25,392	6,486
Primary substance										
Alcohol	465,897	57,105	22,209	10,669	6,885	4,075	181	12,198	597	291
Opiates	462,887	81,883	19,303	11,511	6,827	4,010	53	10,118	23,989	6,072
Marijuana/hashish	157,769	22,807	13,484	5,387	1,543	1,381	18	642	349	3
Cocaine	72,335	10,463	4,707	2,081	1,453	978	21	938	240	45
Stimulants	162,718	40,220	15,697	8,160	5,058	6,895	42	3,962	386	20
None/other/unknown	57,134	9,404	4,333	2,212	758	457	14	1,088	474	68
Total	1,378,740	221,882	79,733	40,020	22,524	17,796	329	28,946	26,035	6,499
Secondary or tertiary substance										
Alcohol	110,141	16,413	6,843	3,066	1,374	2,010	10	1,750	949	411
Opiates	94,110	18,346	5,980	3,417	2,094	1,389	38	2,040	2,678	710
Marijuana/hashish	230,130	40,714	15,246	8,738	4,855	3,906	65	4,222	3,052	630
Cocaine	176,540	23,823	7,183	4,073	2,828	1,342	44	3,107	4,043	1,203
Stimulants	107,686	25,175	7,988	4,560	3,112	3,036	31	2,836	2,995	617
None/other/unknown	660,133	97,411	36,493	16,166	8,261	6,113	141	14,991	12,318	2,928
Total	1,378,740	221,882	79,733	40,020	22,524	17,796	329	28,946	26,035	6,499

Continued. See notes at end of table.

Table 5.21a. Discharges aged 18 years and older transferring to further treatment, by type of treatment service and characteristics at admission: Number, 2016 (continued)

Characteristics at admission	No. of discharges ¹	Type of treatment service								
		Total	Out-patient	Intensive outpatient	Short-term residential	Long-term residential	Hospital residential	Detox-ification	Outpatient med.-asst. opi. ther. ²	Med.-asst. opi. detox ³
	1,378,740	221,882	79,733	40,020	22,524	17,796	329	28,946	26,035	6,499
Employment status⁴										
Employed	335,173	43,799	20,588	9,401	2,485	1,074	36	3,581	5,748	886
Full-time	234,429	28,627	13,694	6,196	1,580	694	27	2,341	3,583	512
Part-time	100,744	15,172	6,894	3,205	905	380	9	1,240	2,165	374
Unemployed	520,986	95,803	35,295	16,763	10,529	5,135	180	13,828	9,728	4,345
Not in labor force	484,213	77,044	21,878	12,762	8,588	11,313	72	10,775	10,391	1,265
Total	1,340,372	216,646	77,761	38,926	21,602	17,522	288	28,184	25,867	6,496
Detailed not in labor force⁴										
Homemaker	11,658	2,963	1,269	816	181	81	--	67	541	8
Student	10,817	1,445	774	335	66	49	4	81	131	5
Retired	11,474	1,073	403	225	136	31	6	180	75	17
Disabled	95,977	16,773	6,251	3,226	2,392	393	43	1,792	2,328	348
Inmate of institution	23,885	3,373	1,266	741	543	615	1	57	138	12
Other	246,596	26,648	5,907	6,515	4,934	1,842	16	4,391	2,932	111
Total	400,407	52,275	15,870	11,858	8,252	3,011	70	6,568	6,145	501

-- Quantity is zero.

¹ Excludes 18,203 residential (short-term, long-term, hospital) discharges where medication-assisted opioid therapy was planned.

² Outpatient and intensive outpatient medication-assisted opioid therapy was planned.

³ Medication-assisted opioid detoxification (free-standing, hospital, and outpatient) was planned.

⁴ Only discharges aged 18 years and older are included for *veteran status*, *source of income support*, *employment status* and *detailed not in labor force* in this report.

NOTES: Based on linked admission and discharge data reported to TEDS by 49 states and jurisdictions. Some data items in this table are Supplemental Data Set items, which are reported at each state's option.

SOURCE: Center for Behavioral Health Statistics and Quality, Substance Abuse and Mental Health Services Administration, Treatment Episode Data Set (TEDS). Data received through 03.16.18.

Table 5.21b. Discharges aged 18 years and older transferring to further treatment, by type of treatment service and characteristics at admission: Percent distribution, 2016

Characteristics at admission	No. of discharges ¹	Type of treatment service								
		Total	Out-patient	Intensive outpatient	Short-term residential	Long-term residential	Hospital residential	Detox-ification	Outpatient med.-asst. opi. ther. ²	Med.-asst. opi. detox ³
	1,378,740	16.1	15.1	22.6	15.5	16.8	9.2	10.2	22.8	30.0
Marital status										
Never married	675,641	14.8	14.1	21.4	14.6	9.0	8.4	10.1	18.5	26.9
Now married	150,039	15.4	13.9	21.6	14.4	9.8	11.3	12.5	19.4	23.4
Separated	64,670	20.2	19.7	29.4	18.9	11.7	14.5	14.7	21.5	28.6
Divorced	152,143	18.8	19.4	26.0	19.6	11.8	10.2	12.3	22.1	28.1
Widowed	19,715	15.2	14.8	20.0	15.7	12.8	9.8	8.8	20.3	35.7
Total	1,062,208	15.8	15.2	22.6	15.7	9.7	9.3	10.9	19.3	27.0
Pregnant (female only)										
Yes	18,503	23.4	17.1	27.4	27.2	25.7	23.1	24.8	26.6	56.1
No	423,552	19.9	18.1	25.7	18.0	19.2	13.1	15.1	25.1	32.6
Total	442,055	20.0	18.1	25.8	18.3	19.7	13.3	15.2	25.3	33.2
Veteran⁴										
Yes	38,152	14.6	14.5	18.6	15.1	17.6	11.1	9.1	20.3	24.4
No	1,242,166	16.4	16.0	22.9	15.5	16.7	8.7	10.0	22.9	29.8
Total	1,280,318	16.4	16.0	22.7	15.5	16.8	8.8	9.9	22.8	29.7

Continued. See notes at end of table.

Table 5.21b. Discharges aged 18 years and older transferring to further treatment, by type of treatment service and characteristics at admission: Percent distribution, 2016 (continued)

Characteristics at admission	No. of discharges ¹	Type of treatment service								
		Total	Out-patient	Intensive outpatient	Short-term residential	Long-term residential	Hospital residential	Detox-ification	Outpatient med.-asst. opi. ther. ²	Med.-asst. opi. detox ³
	1,378,740	16.1	15.1	22.6	15.5	16.8	9.2	10.2	22.8	30.0
Years of education										
0 to 8 years	77,715	17.1	21.9	26.8	23.8	14.7	10.8	5.5	20.8	13.2
9 to 11 years	272,183	16.9	15.5	22.1	15.6	18.9	10.0	11.3	22.7	36.3
12 years or GED	623,325	16.3	15.1	23.9	15.1	17.1	9.4	10.5	22.7	30.1
13 to 15 years	267,361	15.7	14.7	20.7	15.2	15.2	14.7	11.0	22.6	32.5
16 years or BA, BS	57,509	12.6	11.4	17.2	10.6	14.0	6.9	9.4	21.8	22.7
17 years or more	22,970	18.3	14.1	28.8	12.0	17.4	17.4	13.2	35.2	33.8
Total	1,321,063	16.2	15.3	22.8	15.4	16.9	10.9	10.3	22.7	30.2
Source of income support⁴										
Wages/salary	248,724	12.0	10.4	19.5	12.7	9.5	8.8	5.9	18.7	5.4
Public assistance	75,602	13.3	14.3	22.5	12.6	8.2	20.0	3.3	17.0	14.2
Retirement/pension	6,879	12.0	9.9	16.7	16.8	8.1	10.3	7.3	22.6	4.8
Disability	53,531	21.1	27.8	26.6	25.2	11.3	13.5	7.4	25.6	3.0
Other	158,908	12.2	13.8	24.3	11.6	7.7	11.4	3.3	15.5	21.6
None	324,053	13.6	19.3	21.5	14.9	9.2	9.6	6.2	18.4	5.3
Total	867,697	13.3	14.5	21.6	14.2	9.0	10.6	5.5	18.1	7.8

Continued. See notes at end of table.

Table 5.21b. Discharges aged 18 years and older transferring to further treatment, by type of treatment service and characteristics at admission: Percent distribution, 2016 (continued)

<i>Characteristics at admission</i>		<i>Type of treatment service</i>								
		<i>Total</i>	<i>Out-patient</i>	<i>Intensive outpatient</i>	<i>Short-term residential</i>	<i>Long-term residential</i>	<i>Hospital residential</i>	<i>Detox-ification</i>	<i>Outpatient med.-asst. opi. ther.²</i>	<i>Med.-asst. opi. detox³</i>
	No. of discharges ¹									
	1,378,740	16.1	15.1	22.6	15.5	16.8	9.2	10.2	22.8	30.0
Living arrangements										
	211,329	15.4	18.1	23.8	14.9	23.0	7.7	9.1	23.0	28.3
	219,420	17.3	15.5	18.6	15.5	15.0	19.3	17.1	28.1	34.6
	901,140	15.9	14.7	23.8	15.4	13.5	11.0	9.6	21.9	29.1
Total	1,331,889	16.1	15.1	22.7	15.3	16.9	11.0	10.1	22.8	30.0
Primary substance										
	465,897	12.3	11.4	18.3	13.5	13.6	11.0	9.7	20.3	13.9
	462,887	17.7	20.6	25.8	14.4	13.2	5.8	8.4	22.7	32.5
	157,769	14.5	12.4	19.7	18.3	17.7	13.1	17.6	26.7	14.3
	72,335	14.5	15.3	19.2	12.5	11.5	7.7	10.8	16.7	22.4
	162,718	24.7	22.4	29.4	23.7	27.4	9.2	23.3	41.9	20.4
	57,134	16.5	15.2	26.4	14.2	11.4	8.6	13.2	24.5	12.1
Total	1,378,740	16.1	15.1	22.6	15.5	16.8	9.2	10.2	22.8	30.0
Secondary or tertiary substance										
	110,141	14.9	13.5	19.9	14.4	20.2	6.3	9.6	19.3	31.0
	94,110	19.5	21.8	27.7	17.6	17.4	13.0	10.3	22.0	33.0
	230,130	17.7	15.8	23.5	17.0	18.7	10.1	14.3	20.4	34.2
	176,540	13.5	15.2	21.5	11.8	9.7	6.6	6.9	17.5	33.3
	107,686	23.4	20.4	26.3	23.0	24.4	10.5	20.2	32.0	39.4
	660,133	14.8	13.7	21.3	14.3	15.0	9.3	9.5	24.7	26.2
Total	1,378,740	16.1	15.1	22.6	15.5	16.8	9.2	10.2	22.8	30.0

Continued. See notes at end of table.

Table 5.21b. Discharges aged 18 years and older transferring to further treatment, by type of treatment service and characteristics at admission: Percent distribution, 2016 (continued)

Characteristics at admission	No. of discharges ¹	Type of treatment service								
		Total	Out-patient	Intensive outpatient	Short-term residential	Long-term residential	Hospital residential	Detox-ification	Outpatient med.-asst. opi. ther. ²	Med.-asst. opi. detox ³
	1,378,740	16.1	15.1	22.6	15.5	16.8	9.2	10.2	22.8	30.0
Employment status⁴										
Employed	335,173	13.1	10.7	19.9	13.2	16.1	13.8	8.9	21.8	24.1
Full-time	234,429	12.2	10.1	19.2	11.5	15.4	16.1	8.2	21.0	20.4
Part-time	100,744	15.1	12.3	21.4	17.7	17.5	9.8	10.6	23.2	31.9
Unemployed	520,986	18.4	18.9	23.7	17.4	12.9	14.5	12.6	23.7	38.3
Not in labor force	484,213	15.9	16.4	24.4	14.0	19.9	6.3	8.5	22.7	19.3
Total	1,340,372	16.2	15.2	22.8	15.4	17.0	10.9	10.2	22.8	30.1
Detailed not in labor force⁴										
Homemaker	11,658	25.4	21.5	36.4	25.6	18.5	--	8.7	34.7	19.0
Student	10,817	13.4	12.1	21.3	11.1	8.2	22.2	8.2	21.6	11.9
Retired	11,474	9.4	9.1	15.8	10.9	9.1	10.0	5.5	11.3	24.3
Disabled	95,977	17.5	19.1	26.6	19.0	10.0	12.1	7.9	21.6	37.2
Inmate of institution	23,885	14.1	12.6	15.7	19.8	11.3	4.5	17.5	24.9	60.0
Other	246,596	10.8	11.6	25.6	11.9	8.3	2.4	5.2	15.3	3.5
Total	400,407	13.1	14.4	24.9	13.9	9.2	6.2	5.9	18.5	11.7

-- Quantity is zero.

¹ Excludes 18,203 residential (short-term, long-term, hospital) discharges where medication-assisted opioid therapy was planned.

² Outpatient and intensive outpatient medication-assisted opioid therapy was planned.

³ Medication-assisted opioid detoxification (free-standing, hospital, and outpatient) was planned.

⁴ Only discharges aged 18 years and older are included for *veteran status*, *source of income support*, *employment status* and *detailed not in labor force* in this report.

NOTES: Based on linked admission and discharge data reported to TEDS by 49 states and jurisdictions. Admissions for which values were not collected, unknown, or missing are excluded from the percentage base (denominator).

SOURCE: Center for Behavioral Health Statistics and Quality, Substance Abuse and Mental Health Services Administration, Treatment Episode Data Set (TEDS). Data received through 03.16.18.

Table 5.22a. Discharges aged 18 years and older transferring to further treatment, by type of treatment service and characteristics at discharge: Number, 2016

Characteristics at discharge	No. of discharges ¹	Type of treatment service								
		Total	Out-patient	Intensive outpatient	Short-term residential	Long-term residential	Hospital residential	Detox-ification	Outpatient med.-asst. opi. ther. ²	Med.-asst. opi. detox ³
	1,378,740	221,882	79,733	40,020	22,524	17,796	329	28,946	26,035	6,499
Living arrangements										
Homeless	138,644	27,794	6,030	2,763	2,930	6,132	26	6,883	2,023	1,007
Dependent living	214,004	39,001	11,857	6,341	3,871	5,890	60	5,404	4,221	1,357
Independent living	799,674	138,334	56,156	27,676	12,334	4,722	185	13,939	19,200	4,122
Total	1,152,322	205,129	74,043	36,780	19,135	16,744	271	26,226	25,444	6,486
Primary substance										
Alcohol	405,759	56,040	22,095	10,685	6,503	3,995	177	11,633	666	286
Opiates	390,610	80,961	19,493	11,828	6,545	3,906	58	9,749	23,335	6,047
Marijuana/hashish	144,388	22,258	13,319	5,198	1,402	1,313	18	602	403	3
Cocaine	65,913	10,319	4,678	2,000	1,352	976	22	866	376	49
Stimulants	156,404	38,540	15,508	7,812	4,285	6,705	41	3,739	429	21
None/other/unknown	215,666	13,764	4,640	2,497	2,437	901	13	2,357	826	93
Total	1,378,740	221,882	79,733	40,020	22,524	17,796	329	28,946	26,035	6,499
Secondary or tertiary substance										
Alcohol	91,185	16,411	6,934	3,010	1,306	2,033	12	1,723	991	402
Opiates	76,300	17,652	5,986	3,279	1,925	1,351	37	1,961	2,420	693
Marijuana/hashish	193,507	38,570	14,697	8,290	4,368	3,694	65	3,897	2,946	613
Cocaine	137,608	22,784	6,784	3,795	2,645	1,249	41	2,766	4,290	1,214
Stimulants	92,215	24,423	7,665	4,331	2,802	2,928	30	2,692	3,358	617
None/other/unknown	787,925	102,042	37,667	17,315	9,478	6,541	144	15,907	12,030	2,960
Total	1,378,740	221,882	79,733	40,020	22,524	17,796	329	28,946	26,035	6,499

Continued. See notes at end of table.

Table 5.22a. Discharges aged 18 years and older transferring to further treatment, by type of treatment service and characteristics at discharge: Number, 2016 (continued)

Characteristics at discharge	No. of discharges ¹	Type of treatment service								
		Total	Out-patient	Intensive outpatient	Short-term residential	Long-term residential	Hospital residential	Detox-ification	Outpatient med.-asst. opi. ther. ²	Med.-asst. opi. detox ³
	1,378,740	221,882	79,733	40,020	22,524	17,796	329	28,946	26,035	6,499
Employment status⁴										
Employed	344,295	44,402	20,587	9,715	2,297	1,476	35	3,305	6,096	891
Full-time	246,371	28,939	13,619	6,406	1,510	926	25	2,118	3,820	515
Part-time	97,924	15,463	6,968	3,309	787	550	10	1,187	2,276	376
Unemployed	451,282	91,710	33,163	16,547	10,556	4,753	183	13,412	8,785	4,311
Not in labor force	359,815	71,544	21,223	11,383	6,690	10,570	56	9,706	10,623	1,293
Total	1,155,392	207,656	74,973	37,645	19,543	16,799	274	26,423	25,504	6,495
Detailed not in labor force⁴										
Homemaker	11,185	2,863	1,199	787	182	81	--	54	552	8
Student	11,332	1,319	645	316	61	84	4	48	157	4
Retired	9,716	976	326	239	144	25	5	129	91	17
Disabled	80,885	16,008	6,176	2,918	2,123	380	36	1,558	2,467	350
Inmate of institution	23,783	2,425	1,060	634	228	319	--	38	135	11
Other	172,044	23,174	5,671	5,627	3,627	1,701	11	3,743	2,688	106
Total	308,945	46,765	15,077	10,521	6,365	2,590	56	5,570	6,090	496

-- Quantity is zero.

¹ Excludes 18,203 residential (short-term, long-term, hospital) discharges where medication-assisted opioid therapy was planned.

² Outpatient and intensive outpatient medication-assisted opioid therapy was planned.

³ Medication-assisted opioid detoxification (free-standing, hospital, and outpatient) was planned.

⁴ Only discharges aged 18 years and older are included for *veteran status*, *source of income support*, *employment status* and *detailed not in labor force* in this report.

NOTES: Based on linked admission and discharge data reported to TEDS by 49 states and jurisdictions. Some data items in this table are Supplemental Data Set items, which are reported at each state's option.

SOURCE: Center for Behavioral Health Statistics and Quality, Substance Abuse and Mental Health Services Administration, Treatment Episode Data Set (TEDS). Data received through 03.16.18.

Table 5.22b. Discharges aged 18 years and older transferring to further treatment, by type of treatment service and characteristics at discharge: Percent distribution, 2016

Characteristics at discharge	No. of discharges ¹	Type of treatment service								
		Total	Out-patient	Intensive outpatient	Short-term residential	Long-term residential	Hospital residential	Detoxification	Outpatient med.-asst. opi. ther. ²	Med.-asst. opi. detox ³
	1,378,740	16.1	15.1	22.6	15.5	16.8	9.2	10.2	22.8	30.0
Living arrangements										
Homeless	138,644	20.0	22.7	27.0	15.9	33.5	8.1	12.5	28.4	38.0
Dependent living	214,004	18.2	19.8	20.4	11.2	16.7	19.4	14.7	36.4	28.4
Independent living	799,674	17.3	15.0	24.4	15.4	12.6	7.8	13.7	24.4	34.9
Total	1,152,322	17.8	16.1	23.8	14.4	18.4	9.0	13.5	26.2	33.7
Primary substance										
Alcohol	405,759	13.8	12.1	20.4	13.7	13.8	10.8	13.2	20.9	15.8
Opiates	390,610	20.7	21.8	30.7	15.3	14.7	6.4	12.0	24.5	38.2
Marijuana/hashish	144,388	15.4	13.1	21.9	17.8	18.9	13.7	22.4	25.8	13.6
Cocaine	65,913	15.7	15.9	20.8	12.2	12.4	8.3	16.5	16.1	23.9
Stimulants	156,404	24.6	23.0	29.4	21.4	27.3	9.0	23.0	40.1	21.9
None/other/unknown	215,666	6.4	8.2	9.5	15.3	8.2	7.2	2.6	7.6	2.5
Total	1,378,740	16.1	15.1	22.6	15.5	16.8	9.2	10.2	22.8	30.0
Secondary or tertiary substance										
Alcohol	91,185	18.0	15.9	23.1	14.6	23.5	7.1	15.0	23.5	37.4
Opiates	76,300	23.1	23.9	31.6	17.8	20.2	12.3	17.1	24.5	39.5
Marijuana/hashish	193,507	19.9	17.5	26.2	16.5	20.8	10.4	20.9	22.9	43.7
Cocaine	137,608	16.6	15.8	25.2	11.9	10.8	6.5	13.9	19.2	39.9
Stimulants	92,215	26.5	23.3	27.9	22.2	27.9	10.7	22.1	47.7	53.0
None/other/unknown	787,925	13.0	12.6	18.9	14.8	12.9	9.1	7.6	20.7	22.4
Total	1,378,740	16.1	15.1	22.6	15.5	16.8	9.2	10.2	22.8	30.0

Continued. See notes at end of table.

Table 5.22b. Discharges aged 18 years and older transferring to further treatment, by type of treatment service and characteristics at discharge: Percent distribution, 2016 (continued)

Characteristics at discharge	No. of discharges ¹	Type of treatment service								
		Total	Out-patient	Intensive outpatient	Short-term residential	Long-term residential	Hospital residential	Detox-ification	Outpatient med.-asst. opi. ther. ²	Med.-asst. opi. detox ³
	1,378,740	16.1	15.1	22.6	15.5	16.8	9.2	10.2	22.8	30.0
Employment status⁴										
Employed	344,295	12.9	10.3	19.1	12.6	8.5	14.0	11.6	22.8	29.2
Full-time	246,371	11.7	9.3	18.1	11.3	7.4	15.8	10.9	21.7	24.8
Part-time	97,924	15.8	13.0	21.4	16.3	11.4	10.9	13.0	24.9	38.3
Unemployed	451,282	20.3	22.0	26.8	16.4	14.1	12.8	13.9	27.6	40.1
Not in labor force	359,815	19.9	18.9	25.8	13.1	26.4	4.1	14.3	28.1	24.3
Total	1,155,392	18.0	16.2	24.0	14.6	18.4	9.0	13.7	26.5	34.0
Detailed not in labor force⁴										
Homemaker	11,185	25.6	21.3	37.1	26.0	19.5	--	7.9	34.7	19.0
Student	11,332	11.6	10.6	21.6	11.8	5.0	36.4	5.8	23.3	10.3
Retired	9,716	10.0	7.9	15.8	11.7	7.6	8.5	7.4	14.9	22.4
Disabled	80,885	19.8	20.1	28.8	18.9	10.3	15.1	12.0	22.4	38.1
Inmate of institution	23,783	10.2	9.7	10.8	12.4	11.0	--	5.5	11.3	3.6
Other	172,044	13.5	13.5	26.7	10.5	10.7	1.1	9.9	16.0	4.2
Total	308,945	15.1	15.1	24.9	12.7	10.4	4.1	10.1	19.1	12.6

-- Quantity is zero.

¹ Excludes 18,203 residential (short-term, long-term, hospital) discharges where medication-assisted opioid therapy was planned.

² Outpatient and intensive outpatient medication-assisted opioid therapy was planned.

³ Medication-assisted opioid detoxification (free-standing, hospital, and outpatient) was planned.

⁴ Only discharges aged 18 years and older are included for *veteran status*, *source of income support*, *employment status* and *detailed not in labor force* in this report.

NOTES: Based on linked admission and discharge data reported to TEDS by 49 states and jurisdictions. Admissions for which values were not collected, unknown, or missing are excluded from the percentage base (denominator).

SOURCE: Center for Behavioral Health Statistics and Quality, Substance Abuse and Mental Health Services Administration, Treatment Episode Data Set (TEDS). Data received through 03.16.18.

Table 6.1. Outpatient treatment discharges aged 12 years and older, by reason for discharge and state or jurisdiction: Number and percent distribution, 2016

State or jurisdiction	Reason for discharge (number)							Reason for discharge (percent distribution)					
	All outpatient treatment discharges	Completed	Transferred	Dropped out	Terminated	Other	Total	Completed	Transferred	Dropped out	Terminated	Other	
Total	567,086	207,335	85,622	180,626	46,519	46,984	100.0	36.6	15.1	31.9	8.2	8.3	
Alabama	1,798	728	95	629	106	240	100.0	40.5	5.3	35.0	5.9	13.3	
Alaska	3,382	1,569	238	414	847	314	100.0	46.4	7.0	12.2	25.0	9.3	
Arizona	19,677	4,426	160	11,914	--	3,177	100.0	22.5	0.8	60.5	--	16.1	
Arkansas	3,517	1,719	382	837	447	132	100.0	48.9	10.9	23.8	12.7	3.8	
California	66,241	18,959	15,171	30,373	--	1,738	100.0	28.6	22.9	45.9	--	2.6	
Colorado	12,883	6,081	2,118	2,813	1,257	614	100.0	47.2	16.4	21.8	9.8	4.8	
Connecticut	16,428	7,335	2,115	4,384	1,188	1,406	100.0	44.6	12.9	26.7	7.2	8.6	
Delaware	2,600	1,053	438	113	614	382	100.0	40.5	16.8	4.3	23.6	14.7	
District of Columbia	851	206	71	--	235	339	100.0	24.2	8.3	--	27.6	39.8	
Florida	7,250	4,476	558	1,014	810	392	100.0	61.7	7.7	14.0	11.2	5.4	
Hawaii	2,903	1,548	492	614	223	26	100.0	53.3	16.9	21.2	7.7	0.9	
Idaho	4,007	1,875	447	950	--	735	100.0	46.8	11.2	23.7	--	18.3	
Illinois	9,020	3,114	1,727	3,209	770	200	100.0	34.5	19.1	35.6	8.5	2.2	
Indiana	13,829	4,181	--	5,622	2,964	1,062	100.0	30.2	--	40.7	21.4	7.7	
Iowa	16,369	8,124	467	5,807	675	1,296	100.0	49.6	2.9	35.5	4.1	7.9	
Kansas	5,731	1,934	1,256	1,942	154	445	100.0	33.7	21.9	33.9	2.7	7.8	
Kentucky	28,900	3,306	21,505	1,825	1,033	1,231	100.0	11.4	74.4	6.3	3.6	4.3	
Louisiana	4,332	194	41	4,026	--	71	100.0	4.5	0.9	92.9	--	1.6	
Maine	2,519	978	132	683	188	538	100.0	38.8	5.2	27.1	7.5	21.4	
Maryland	9,684	2,436	3,132	2,174	1,611	331	100.0	25.2	32.3	22.4	16.6	3.4	
Massachusetts	8,669	3,095	293	3,735	410	1,136	100.0	35.7	3.4	43.1	4.7	13.1	
Michigan	19,684	5,765	1,885	7,839	537	3,658	100.0	29.3	9.6	39.8	2.7	18.6	
Minnesota	96	25	14	33	12	12	100.0	26.0	14.6	34.4	12.5	12.5	
Mississippi	4,523	531	1,481	2,288	139	84	100.0	11.7	32.7	50.6	3.1	1.9	
Missouri	10,751	5,097	2,137	2,538	617	362	100.0	47.4	19.9	23.6	5.7	3.4	
Montana	3,324	1,740	313	940	56	275	100.0	52.3	9.4	28.3	1.7	8.3	
Nebraska	5,644	3,530	327	671	286	830	100.0	62.5	5.8	11.9	5.1	14.7	
Nevada	2,481	754	507	488	264	468	100.0	30.4	20.4	19.7	10.6	18.9	
New Hampshire	2,306	690	422	78	124	992	100.0	29.9	18.3	3.4	5.4	43.0	
New Jersey	20,333	11,684	89	4,838	1,146	2,576	100.0	57.5	0.4	23.8	5.6	12.7	
New Mexico	375	124	217	15	13	6	100.0	33.1	57.9	4.0	3.5	1.6	
New York	99,966	32,033	6,701	39,008	13,916	8,308	100.0	32.0	6.7	39.0	13.9	8.3	
North Carolina	38,141	14,690	12,401	10,877	1	172	100.0	38.5	32.5	28.5	*	0.5	
North Dakota	30	3	5	7	1	14	100.0	10.0	16.7	23.3	3.3	46.7	
Ohio	17,210	6,347	703	4,310	3,515	2,335	100.0	36.9	4.1	25.0	20.4	13.6	
Oklahoma	9,393	3,564	824	4,041	230	734	100.0	37.9	8.8	43.0	2.4	7.8	
Pennsylvania	8,885	3,704	319	2,243	712	1,907	100.0	41.7	3.6	25.2	8.0	21.5	
Puerto Rico	1,119	902	51	96	18	52	100.0	80.6	4.6	8.6	1.6	4.6	
Rhode Island	3,397	1,469	327	1,110	401	90	100.0	43.2	9.6	32.7	11.8	2.6	
South Carolina	21,282	12,300	512	6,040	1,600	830	100.0	57.8	2.4	28.4	7.5	3.9	
South Dakota	4,174	1,489	796	878	372	639	100.0	35.7	19.1	21.0	8.9	15.3	
Tennessee	1,950	755	62	567	241	325	100.0	38.7	3.2	29.1	12.4	16.7	
Texas	8,641	4,007	591	1,608	1,456	979	100.0	46.4	6.8	18.6	16.8	11.3	
Utah	5,906	2,668	1,022	1,380	585	251	100.0	45.2	17.3	23.4	9.9	4.2	
Vermont	3,616	919	394	1,632	200	471	100.0	25.4	10.9	45.1	5.5	13.0	
Virginia	14,892	5,230	--	--	5,814	3,848	100.0	35.1	--	--	39.0	25.8	
Washington	13,214	7,311	2,131	2,641	569	562	100.0	55.3	16.1	20.0	4.3	4.3	
Wisconsin	3,319	1,698	429	807	134	251	100.0	51.2	12.9	24.3	4.0	7.6	
Wyoming	1,844	969	124	575	28	148	100.0	52.5	6.7	31.2	1.5	8.0	

-- Quantity is zero; * Less than 0.05 percent.

NOTES: Based on linked admission and discharge data reported to TEDS by the 49 states and jurisdictions that offered outpatient substance use treatment and reported these data to TEDS. Comparisons among states should be made with caution. Percentages may not add to 100 percent due to rounding. The reason for discharge 'other' category includes clients who were discharged because they were incarcerated, died, moved, became ill, were hospitalized, or another reason somewhat out of client's control, or if the client status at discharge was not known. Admissions for which values were not collected or missing are excluded from the percentage base (denominator).

SOURCE: Center for Behavioral Health Statistics and Quality, Substance Abuse and Mental Health Services Administration, Treatment Episode Data Set (TEDS). Data received through 03.16.18.

Table 6.2a. Outpatient treatment discharges aged 12 years and older, by reason for discharge, treatment completion/transfer, median length of stay (LOS), and characteristics at admission: Number and row percent distribution, 2016

Characteristics at admission	Reason for discharge						Row percent distribution		Median LOS (days) among treatment completions
	Total	Completed	Transferred to further treatment	Dropped out	Terminated by facility	Other	Treatment completions	Transfers to further treatment	
All outpatient treatment discharges	567,086	207,335	85,622	180,626	46,519	46,984	36.6	15.1	117
Gender									
Male	367,725	141,807	49,977	114,234	29,863	31,844	38.6	13.6	114
Female	199,189	65,473	35,614	66,327	16,650	15,125	32.9	17.9	121
No. of discharges	566,914	207,280	85,591	180,561	46,513	46,969	36.6	15.1	117
Age at admission									
12 years	621	318	86	149	39	29	51.2	13.8	165
13 years	1,959	881	282	545	132	119	45.0	14.4	146
14 years	4,558	1,787	672	1,440	341	318	39.2	14.7	124
15 years	8,351	3,106	1,356	2,606	625	658	37.2	16.2	121
16 years	12,067	4,541	1,756	3,914	906	950	37.6	14.6	118
17 years	12,814	4,652	1,737	4,438	996	991	36.3	13.6	115
18 years	8,550	2,815	976	3,352	810	597	32.9	11.4	103
19 years	9,486	3,265	1,077	3,351	984	809	34.4	11.4	108
20 years	11,601	4,057	1,378	3,991	1,122	1,053	35.0	11.9	113
21 to 24 years	66,505	23,286	9,450	22,002	6,006	5,761	35.0	14.2	114
25 to 29 years	101,337	35,637	15,582	32,544	8,777	8,797	35.2	15.4	115
30 to 34 years	88,580	31,773	13,910	28,021	7,323	7,553	35.9	15.7	117
35 to 39 years	67,953	24,435	11,055	21,427	5,480	5,556	36.0	16.3	117
40 to 44 years	48,086	17,793	7,771	14,915	3,741	3,866	37.0	16.2	119
45 to 49 years	45,026	16,626	7,134	14,166	3,507	3,593	36.9	15.8	119
50 to 54 years	39,255	14,984	5,951	12,209	2,956	3,155	38.2	15.2	121
55 to 59 years	24,750	9,948	3,607	7,470	1,828	1,897	40.2	14.6	119
60 to 64 years	10,309	4,639	1,365	2,806	673	826	45.0	13.2	117
65 to 69 years	3,303	1,685	333	841	191	253	51.0	10.1	118
70 to 74 years	1,189	640	105	280	51	113	53.8	8.8	115
75 years and older	786	467	39	159	31	90	59.4	5.0	289
No. of discharges	567,086	207,335	85,622	180,626	46,519	46,984	36.6	15.1	117

Continued. See notes at end of table.

Table 6.2a. Outpatient treatment discharges aged 12 years and older, by reason for discharge, treatment completion/transfer, median length of stay (LOS), and characteristics at admission: Number and row percent distribution, 2016 (continued)

Characteristics at admission	Reason for discharge						Row percent distribution		Median LOS (days) among treatment completions
	Total	Completed	Transferred to further treatment	Dropped out	Terminated by facility	Other	Treatment completions	Transfers to further treatment	
Race/ethnicity									
White (non-Hispanic)	331,577	123,018	55,449	99,487	25,883	27,740	37.1	16.7	113
Black (non-Hispanic)	101,663	34,751	12,872	34,504	11,297	8,239	34.2	12.7	114
Hispanic origin	83,535	31,619	9,992	30,980	5,332	5,612	37.9	12.0	133
Other	41,866	15,470	6,105	14,119	3,090	3,082	37.0	14.6	132
No. of discharges	558,641	204,858	84,418	179,090	45,602	44,673	36.7	15.1	117
No. of prior treatment episodes									
None	243,020	93,131	40,919	74,379	16,595	17,996	38.3	16.8	115
1 or more	287,355	94,981	41,402	97,554	26,787	26,631	33.1	14.4	127
No. of discharges	530,375	188,112	82,321	171,933	43,382	44,627	35.5	15.5	121
Treatment referral source									
Self or individual	146,262	40,406	26,251	57,447	11,761	10,397	27.6	17.9	107
Criminal justice/DUI	256,960	115,325	33,662	64,155	19,574	24,244	44.9	13.1	120
Other community referral	76,864	25,986	10,540	26,910	8,116	5,312	33.8	13.7	122
Substance use care provider	28,497	8,932	4,602	9,972	2,398	2,593	31.3	16.1	127
Other health care provider	34,415	7,029	7,614	14,500	2,874	2,398	20.4	22.1	90
School (educational)	8,359	3,622	1,471	2,690	291	285	43.3	17.6	111
Employer/EAP	3,343	1,842	166	948	273	114	55.1	5.0	112
No. of discharges	554,700	203,142	84,306	176,622	45,287	45,343	36.6	15.2	118
Usual route of administration									
Oral	235,651	101,586	30,702	67,849	17,618	17,896	43.1	13.0	114
Smoking	205,655	69,737	31,313	72,049	16,651	15,905	33.9	15.2	120
Inhalation	40,058	11,702	7,514	12,884	4,121	3,837	29.2	18.8	126
Injection	60,529	16,149	13,305	19,449	5,118	6,508	26.7	22.0	116
Other	5,334	1,532	1,176	1,380	823	423	28.7	22.0	121
No. of discharges	547,227	200,706	84,010	173,611	44,331	44,569	36.7	15.4	117

Continued. See notes at end of table.

Table 6.2a. Outpatient treatment discharges aged 12 years and older, by reason for discharge, treatment completion/transfer, median length of stay (LOS), and characteristics at admission: Number and row percent distribution, 2016 (continued)

Characteristics at admission	Reason for discharge						Row percent distribution		Median LOS (days) among treatment completions
	Total	Completed	Transferred to further treatment	Dropped out	Terminated by facility	Other	Treatment completions	Transfers to further treatment	
Expected or actual source of payment¹									
Self-pay	29,501	17,256	3,412	5,323	1,730	1,780	58.5	11.6	92
Private insurance	19,194	8,989	3,320	4,688	997	1,200	46.8	17.3	100
Medicare	2,470	687	581	734	243	225	27.8	23.5	102
Medicaid	81,719	22,793	21,923	22,423	8,489	6,091	27.9	26.8	106
Other government payments	64,777	30,218	7,602	13,975	5,119	7,863	46.6	11.7	113
Workers' compensation	18	6	2	6	3	1	33.3	11.1	166
No charge	4,895	1,764	817	1,663	253	398	36.0	16.7	113
Other	18,588	8,086	3,137	4,173	1,806	1,386	43.5	16.9	104
No. of discharges	221,162	89,799	40,794	52,985	18,640	18,944	40.6	18.4	106
Type of health insurance									
Private insurance	24,945	12,951	3,380	5,590	1,423	1,601	51.9	13.5	112
Medicare	3,533	1,209	648	1,034	268	374	34.2	18.3	106
Medicaid	78,617	22,958	20,828	21,911	6,709	6,211	29.2	26.5	108
HMO	2,697	1,206	737	484	88	182	44.7	27.3	69
Other	19,101	7,008	3,180	4,823	2,126	1,964	36.7	16.6	111
None	95,034	44,210	11,544	23,219	7,653	8,408	46.5	12.1	102
No. of discharges	223,927	89,542	40,317	57,061	18,267	18,740	40.0	18.0	106

Continued. See notes at end of table.

Table 6.2a. Outpatient treatment discharges aged 12 years and older, by reason for discharge, treatment completion/transfer, median length of stay (LOS), and characteristics at admission: Number and row percent distribution, 2016 (continued)

Characteristics at admission	Reason for discharge						Row percent distribution		Median LOS (days) among treatment completions
	Total	Completed	Transferred to further treatment	Dropped out	Terminated by facility	Other	Treatment completions	Transfers to further treatment	
Arrests in past 30 days									
None	501,920	182,782	76,588	161,167	40,875	40,508	36.4	15.3	118
Once	36,927	13,684	4,932	11,554	2,836	3,921	37.1	13.4	129
2 or more times	6,053	1,803	730	1,767	757	996	29.8	12.1	156
No. of discharges	544,900	198,269	82,250	174,488	44,468	45,425	36.4	15.1	119
Frequency of use									
No use in the past month	219,633	95,955	30,799	58,966	15,500	18,413	43.7	14.0	119
Some use	180,916	64,218	26,190	62,498	14,245	13,765	35.5	14.5	114
Daily use	108,217	27,443	23,529	38,752	9,264	9,229	25.4	21.7	97
No. of discharges	508,766	187,616	80,518	160,216	39,009	41,407	36.9	15.8	114
Self-help programs attended in past 30 days									
No attendance in the past month	348,560	130,041	47,636	108,218	32,753	29,912	37.3	13.7	114
At least 1 time in the past month	104,640	39,601	17,212	27,960	9,299	10,568	37.8	16.4	119
1-3 times in the past month	21,066	7,930	2,579	5,935	1,975	2,647	37.6	12.2	116
4-7 times in the past month	15,792	6,338	2,183	3,907	1,396	1,968	40.1	13.8	114
8-30 times in the past month	40,343	16,492	9,445	8,284	2,485	3,637	40.9	23.4	89
Some attendance, but frequency unknown	27,439	8,841	3,005	9,834	3,443	2,316	32.2	11.0	183
No. of discharges	453,200	169,642	64,848	136,178	42,052	40,480	37.4	14.3	115

¹ This information is collected at admission and may not correspond to the actual source of payment.

NOTES: Based on linked admission and discharge data reported by the 49 states and jurisdictions that offered outpatient substance use treatment and reported these data to TEDS. The reason for discharge 'other' category includes clients who were discharged because they were incarcerated, died, moved, became ill, were hospitalized, or another reason somewhat out of client's control, or if the client status at discharge was not known.

SOURCE: Center for Behavioral Health Statistics and Quality, Substance Abuse and Mental Health Services Administration, Treatment Episode Data Set (TEDS). Data received through 03.16.18.

Table 6.2b. Outpatient treatment discharges aged 12 years and older, by reason for discharge, median length of stay (LOS), and characteristics at admission: Column percent distribution, 2016

Characteristics at admission	Total	Reason for discharge					Median LOS (days) among treatment completions
		Completed	Transferred to further treatment	Dropped out	Terminated by facility	Other	
All outpatient treatment discharges	567,086						117
Gender							
Male	367,725	68.4	58.4	63.3	64.2	67.8	114
Female	199,189	31.6	41.6	36.7	35.8	32.2	121
No. of discharges	566,914	100.0	100.0	100.0	100.0	100.0	117
Age at admission							
12 years	621	0.2	0.1	0.1	0.1	0.1	165
13 years	1,959	0.4	0.3	0.3	0.3	0.3	146
14 years	4,558	0.9	0.8	0.8	0.7	0.7	124
15 years	8,351	1.5	1.6	1.4	1.3	1.4	121
16 years	12,067	2.2	2.1	2.2	1.9	2.0	118
17 years	12,814	2.2	2.0	2.5	2.1	2.1	115
18 years	8,550	1.4	1.1	1.9	1.7	1.3	103
19 years	9,486	1.6	1.3	1.9	2.1	1.7	108
20 years	11,601	2.0	1.6	2.2	2.4	2.2	113
21 to 24 years	66,505	11.2	11.0	12.2	12.9	12.3	114
25 to 29 years	101,337	17.2	18.2	18.0	18.9	18.7	115
30 to 34 years	88,580	15.3	16.2	15.5	15.7	16.1	117
35 to 39 years	67,953	11.8	12.9	11.9	11.8	11.8	117
40 to 44 years	48,086	8.6	9.1	8.3	8.0	8.2	119
45 to 49 years	45,026	8.0	8.3	7.8	7.5	7.6	119
50 to 54 years	39,255	7.2	7.0	6.8	6.4	6.7	121
55 to 59 years	24,750	4.8	4.2	4.1	3.9	4.0	119
60 to 64 years	10,309	2.2	1.6	1.6	1.4	1.8	117
65 to 69 years	3,303	0.8	0.4	0.5	0.4	0.5	118
70 to 74 years	1,189	0.3	0.1	0.2	0.1	0.2	115
75 years and older	786	0.2	*	0.1	0.1	0.2	289
No. of discharges	567,086	100.0	100.0	100.0	100.0	100.0	117

Continued. See notes at end of table.

Table 6.2b. Outpatient treatment discharges aged 12 years and older, by reason for discharge, median length of stay (LOS), and characteristics at admission: Column percent distribution, 2016 (continued)

<i>Characteristics at admission</i>	<i>Total</i>	<i>Reason for discharge</i>					<i>Median LOS (days) among treatment completions</i>
		<i>Completed</i>	<i>Transferred to further treatment</i>	<i>Dropped out</i>	<i>Terminated by facility</i>	<i>Other</i>	
Race/ethnicity							
White (non-Hispanic)	331,577	60.1	65.7	55.6	56.8	62.1	113
Black (non-Hispanic)	101,663	17.0	15.2	19.3	24.8	18.4	114
Hispanic origin	83,535	15.4	11.8	17.3	11.7	12.6	133
Other	41,866	7.6	7.2	7.9	6.8	6.9	132
No. of discharges	558,641	100.0	100.0	100.0	100.0	100.0	117
No. of prior treatment episodes							
None	243,020	49.5	49.7	43.3	38.3	40.3	115
1 or more	287,355	50.5	50.3	56.7	61.7	59.7	127
No. of discharges	530,375	100.0	100.0	100.0	100.0	100.0	121
Treatment referral source							
Self or individual	146,262	19.9	31.1	32.5	26.0	22.9	107
Criminal justice/DUI	256,960	56.8	39.9	36.3	43.2	53.5	120
Other community referral	76,864	12.8	12.5	15.2	17.9	11.7	122
Substance use care provider	28,497	4.4	5.5	5.6	5.3	5.7	127
Other health care provider	34,415	3.5	9.0	8.2	6.3	5.3	90
School (educational)	8,359	1.8	1.7	1.5	0.6	0.6	111
Employer/EAP	3,343	0.9	0.2	0.5	0.6	0.3	112
No. of discharges	554,700	100.0	100.0	100.0	100.0	100.0	118
Usual route of administration							
Oral	235,651	50.6	36.5	39.1	39.7	40.2	114
Smoking	205,655	34.7	37.3	41.5	37.6	35.7	120
Inhalation	40,058	5.8	8.9	7.4	9.3	8.6	126
Injection	60,529	8.0	15.8	11.2	11.5	14.6	116
Other	5,334	0.8	1.4	0.8	1.9	0.9	121
No. of discharges	547,227	100.0	100.0	100.0	100.0	100.0	117

Continued. See notes at end of table.

Table 6.2b. Outpatient treatment discharges aged 12 years and older, by reason for discharge, median length of stay (LOS), and characteristics at admission: Column percent distribution, 2016 (continued)

<i>Characteristics at admission</i>	<i>Total</i>	<i>Reason for discharge</i>					<i>Median LOS (days) among treatment completions</i>
		<i>Completed</i>	<i>Transferred to further treatment</i>	<i>Dropped out</i>	<i>Terminated by facility</i>	<i>Other</i>	
Expected or actual source of payment¹							
Self-pay	29,501	19.2	8.4	10.0	9.3	9.4	92
Private insurance	19,194	10.0	8.1	8.8	5.3	6.3	100
Medicare	2,470	0.8	1.4	1.4	1.3	1.2	102
Medicaid	81,719	25.4	53.7	42.3	45.5	32.2	106
Other government payments	64,777	33.7	18.6	26.4	27.5	41.5	113
Workers' compensation	18	*	*	*	*	*	166
No charge	4,895	2.0	2.0	3.1	1.4	2.1	113
Other	18,588	9.0	7.7	7.9	9.7	7.3	104
No. of discharges	221,162	100.0	100.0	100.0	100.0	100.0	106
Type of health insurance							
Private insurance	24,945	14.5	8.4	9.8	7.8	8.5	112
Medicare	3,533	1.4	1.6	1.8	1.5	2.0	106
Medicaid	78,617	25.6	51.7	38.4	36.7	33.1	108
HMO	2,697	1.3	1.8	0.8	0.5	1.0	69
Other	19,101	7.8	7.9	8.5	11.6	10.5	111
None	95,034	49.4	28.6	40.7	41.9	44.9	102
No. of discharges	223,927	100.0	100.0	100.0	100.0	100.0	106

Continued. See notes at end of table.

Table 6.2b. Outpatient treatment discharges aged 12 years and older, by reason for discharge, median length of stay (LOS), and characteristics at admission: Column percent distribution, 2016 (continued)

Characteristics at admission	Total	Reason for discharge					Median LOS (days) among treatment completions
		Completed	Transferred to further treatment	Dropped out	Terminated by facility	Other	
Arrests in past 30 days							
None	501,920	92.2	93.1	92.4	91.9	89.2	118
Once	36,927	6.9	6.0	6.6	6.4	8.6	129
2 or more times	6,053	0.9	0.9	1.0	1.7	2.2	156
No. of discharges	544,900	100.0	100.0	100.0	100.0	100.0	119
Frequency of use							
No use in the past month	219,633	51.1	38.3	36.8	39.7	44.5	119
Some use	180,916	34.2	32.5	39.0	36.5	33.2	114
Daily use	108,217	14.6	29.2	24.2	23.7	22.3	97
No. of discharges	508,766	100.0	100.0	100.0	100.0	100.0	114
Self-help programs attended in past 30 days							
No attendance in the past month	348,560	76.7	73.5	79.5	77.9	73.9	114
At least 1 time in the past month	104,640	23.3	26.5	20.5	22.1	26.1	119
1-3 times in the past month	21,066	4.7	4.0	4.4	4.7	6.5	116
4-7 times in the past month	15,792	3.7	3.4	2.9	3.3	4.9	114
8-30 times in the past month	40,343	9.7	14.6	6.1	5.9	9.0	89
Some attendance, but frequency unknown	27,439	5.2	4.6	7.2	8.2	5.7	183
No. of discharges	453,200	100.0	100.0	100.0	100.0	100.0	115

* Less than 0.05 percent.

¹ This information is collected at admission and may not correspond to the actual source of payment.

NOTES: Based on linked admission and discharge data reported by the 49 states and jurisdictions that offered outpatient substance use treatment and reported these data to TEDS. The reason for discharge 'other' category includes clients who were discharged because they were incarcerated, died, moved, became ill, were hospitalized, or another reason somewhat out of client's control, or if the client status at discharge was not known. Percentages may not add to 100 percent due to rounding. In LOS calculations, missing values of the associated variables were excluded. Admissions for which values were not collected, unknown, or missing are excluded from the percentage base (denominator).

SOURCE: Center for Behavioral Health Statistics and Quality, Substance Abuse and Mental Health Services Administration, Treatment Episode Data Set (TEDS). Data received through 03.16.18.

Table 6.3a. Outpatient treatment discharges aged 12 years and older, by reason for discharge, treatment completion/transfer, median length of stay (LOS), and characteristics at discharge: Number and row percent distribution, 2016

Characteristics at discharge	Reason for discharge						Row percent distribution		Median LOS (days) among treatment completions
	Total	Completed	Transferred to further treatment	Dropped out	Terminated by facility	Other	Treatment completions	Transfers to further treatment	
All outpatient treatment discharges	567,086	207,335	85,622	180,626	46,519	46,984	36.6	15.1	117
Arrests in past 30 days									
None	450,822	189,677	72,600	115,347	39,958	33,240	42.1	16.1	120
Once	24,505	5,390	3,491	5,698	2,193	7,733	22.0	14.2	113
2 or more times	6,450	1,854	752	1,639	992	1,213	28.7	11.7	141
No. of discharges	481,777	196,921	76,843	122,684	43,143	42,186	40.9	15.9	120
Frequency of use									
No use in the past month	245,383	130,249	34,521	48,482	15,543	16,588	53.1	14.1	123
Some use	108,604	26,208	23,673	36,173	11,445	11,105	24.1	21.8	92
Daily use	66,915	12,712	19,910	22,151	6,316	5,826	19.0	29.8	47
No. of discharges	420,902	169,169	78,104	106,806	33,304	33,519	40.2	18.6	114
Self-help programs attended in past 30 days									
No attendance in the past month	313,876	111,895	42,408	98,429	32,004	29,140	35.6	13.5	112
At least 1 time in the past month	113,977	59,214	16,553	21,409	7,498	9,303	52.0	14.5	123
1-3 times in the past month	25,051	12,753	2,764	5,249	1,752	2,533	50.9	11.0	115
4-7 times in the past month	20,197	11,424	2,324	3,291	1,235	1,923	56.6	11.5	114
8-30 times in the past month	40,541	21,193	8,941	5,529	1,970	2,908	52.3	22.1	97
Some attendance, but frequency unknown	28,188	13,844	2,524	7,340	2,541	1,939	49.1	9.0	191
No. of discharges	427,853	171,109	58,961	119,838	39,502	38,443	40.0	13.8	115

NOTES: Based on linked admission and discharge data reported by the 49 states and jurisdictions that offered outpatient substance use treatment and reported these data to TEDS. The reason for discharge 'other' category includes clients who were discharged because they were incarcerated, died, moved, became ill, were hospitalized, or another reason somewhat out of client's control, or if the client status at discharge was not known.

SOURCE: Center for Behavioral Health Statistics and Quality, Substance Abuse and Mental Health Services Administration, Treatment Episode Data Set (TEDS). Data received through 03.16.18.

Table 6.3b. Outpatient treatment discharges aged 12 years and older, by reason for discharge, median length of stay (LOS), and characteristics at discharge: Column percent distribution, 2016

Characteristics at discharge	Total	Reason for discharge					Median LOS (days) among treatment completions
		Completed	Transferred to further treatment	Dropped out	Terminated by facility	Other	
All outpatient treatment discharges	567,086						117
Arrests in past 30 days							
None	450,822	96.3	94.5	94.0	92.6	78.8	120
Once	24,505	2.7	4.5	4.6	5.1	18.3	113
2 or more times	6,450	0.9	1.0	1.3	2.3	2.9	141
No. of discharges	481,777	100.0	100.0	100.0	100.0	100.0	120
Frequency of use							
No use in the past month	245,383	77.0	44.2	45.4	46.7	49.5	123
Some use	108,604	15.5	30.3	33.9	34.4	33.1	92
Daily use	66,915	7.5	25.5	20.7	19.0	17.4	47
No. of discharges	420,902	100.0	100.0	100.0	100.0	100.0	114
Self-help programs attended in past 30 days							
No attendance in the past month	313,876	65.4	71.9	82.1	81.0	75.8	112
At least 1 time in the past month	113,977	34.6	28.1	17.9	19.0	24.2	123
1-3 times in the past month	25,051	7.5	4.7	4.4	4.4	6.6	115
4-7 times in the past month	20,197	6.7	3.9	2.7	3.1	5.0	114
8-30 times in the past month	40,541	12.4	15.2	4.6	5.0	7.6	97
Some attendance, but frequency unknown	28,188	8.1	4.3	6.1	6.4	5.0	191
No. of discharges	427,853	100.0	100.0	100.0	100.0	100.0	115

NOTES: Based on linked admission and discharge data reported by the 49 states and jurisdictions that offered outpatient substance use treatment and reported these data to TEDS. The reason for discharge 'other' category includes clients who were discharged because they were incarcerated, died, moved, became ill, were hospitalized, or another reason somewhat out of client's control, or if the client status at discharge was not known. Percentages may not add to 100 percent due to rounding. In LOS calculations, missing values of the associated variables were excluded. Admissions for which values were not collected, unknown, or missing are excluded from the percentage base (denominator).

SOURCE: Center for Behavioral Health Statistics and Quality, Substance Abuse and Mental Health Services Administration, Treatment Episode Data Set (TEDS). Data received through 03.16.18.

Table 6.4a. Outpatient treatment discharges aged 12 to 17 years, by reason for discharge, treatment completion/transfer, median length of stay (LOS), and characteristics at admission: Number and row percent distribution, 2016

Characteristics at admission	Reason for discharge						Row percent distribution		Median LOS (days) among treatment completions
	Total	Completed	Transferred to further treatment	Dropped out	Terminated by facility	Other	Treatment completions	Transfers to further treatment	
All outpatient treatment discharges	40,370	15,285	5,889	13,092	3,039	3,065	37.9	14.6	121
Marital status									
Never married	27,376	11,276	3,297	7,781	2,677	2,345	41.2	12.0	118
Now married	145	59	13	45	13	15	40.7	9.0	115
Separated	27	13	2	7	2	3	48.1	7.4	97
Divorced	25	10	1	9	3	2	40.0	4.0	149
Widowed	17	7	3	4	1	2	41.2	17.6	189
No. of discharges	27,590	11,365	3,316	7,846	2,696	2,367	41.2	12.0	118
Pregnant (female only)									
Yes	199	68	25	75	12	19	34.2	12.6	137
No	11,831	4,492	1,907	3,948	788	696	38.0	16.1	131
No. of discharges	12,030	4,560	1,932	4,023	800	715	37.9	16.1	131
Years of education									
0 to 8 years	9,563	3,511	1,540	2,965	768	779	36.7	16.1	141
9 to 11 years	27,066	10,116	3,960	8,995	1,972	2,023	37.4	14.6	119
12 years (or GED) or more	1,713	653	237	545	143	135	38.1	13.8	118
No. of discharges	38,342	14,280	5,737	12,505	2,883	2,937	37.2	15.0	123

Continued. See notes at end of table.

Table 6.4a. Outpatient treatment discharges aged 12 to 17 years, by reason for discharge, treatment completion/transfer, median length of stay (LOS), and characteristics at admission: Number and row percent distribution, 2016 (continued)

Characteristics at admission	Reason for discharge						Row percent distribution		Median LOS (days) among treatment completions
	Total	Completed	Transferred to further treatment	Dropped out	Terminated by facility	Other	Treatment completions	Transfers to further treatment	
Living arrangements									
Homeless	335	113	46	119	27	30	33.7	13.7	107
Dependent living	24,987	10,010	4,104	7,793	1,283	1,797	40.1	16.4	122
Independent living	13,326	4,411	1,638	4,574	1,583	1,120	33.1	12.3	121
No. of discharges	38,648	14,534	5,788	12,486	2,893	2,947	37.6	15.0	122
Primary substance									
Alcohol	4,640	2,210	667	1,202	281	280	47.6	14.4	127
Opiates	703	188	134	240	63	78	26.7	19.1	148
Marijuana/hashish	31,090	11,548	4,517	10,328	2,344	2,353	37.1	14.5	119
Cocaine	202	54	30	90	16	12	26.7	14.9	139
Stimulants	1,181	308	272	469	47	85	26.1	23.0	140
None/other/unknown	2,554	977	269	763	288	257	38.3	10.5	129
No. of discharges	40,370	15,285	5,889	13,092	3,039	3,065	37.9	14.6	121
Secondary or tertiary substance									
Alcohol	9,910	3,663	1,437	3,353	711	746	37.0	14.5	134
Opiates	1,001	350	164	337	67	83	35.0	16.4	132
Marijuana/hashish	3,854	1,380	685	1,216	277	296	35.8	17.8	132
Cocaine	834	256	124	317	54	83	30.7	14.9	143
Stimulants	1,435	467	263	505	80	120	32.5	18.3	130
None/other/unknown	23,336	9,169	3,216	7,364	1,850	1,737	39.3	13.8	114
No. of discharges	40,370	15,285	5,889	13,092	3,039	3,065	37.9	14.6	121

NOTES: Based on linked admission and discharge data reported by the 49 states and jurisdictions that offered outpatient substance use treatment and reported these data to TEDS. The reason for discharge 'other' category includes clients who were discharged because they were incarcerated, died, moved, became ill, were hospitalized, or another reason somewhat out of client's control, or if the client status at discharge was not known.

SOURCE: Center for Behavioral Health Statistics and Quality, Substance Abuse and Mental Health Services Administration, Treatment Episode Data Set (TEDS). Data received through 03.16.18.

Table 6.4b. Outpatient treatment discharges aged 12 to 17 years, by reason for discharge, median length of stay (LOS), and characteristics at admission: Column percent distribution, 2016

<i>Characteristics at admission</i>	<i>Total</i>	<i>Reason for discharge</i>					<i>Median LOS (days) among treatment completions</i>
		<i>Completed</i>	<i>Transferred to further treatment</i>	<i>Dropped out</i>	<i>Terminated by facility</i>	<i>Other</i>	
All outpatient treatment discharges	40,370						121
Marital status							
Never married	27,376	99.2	99.4	99.2	99.3	99.1	118
Now married	145	0.5	0.4	0.6	0.5	0.6	115
Separated	27	0.1	0.1	0.1	0.1	0.1	97
Divorced	25	0.1	*	0.1	0.1	0.1	149
Widowed	17	0.1	0.1	0.1	*	0.1	189
No. of discharges	27,590	100.0	100.0	100.0	100.0	100.0	118
Pregnant (female only)							
Yes	199	1.5	1.3	1.9	1.5	2.7	137
No	11,831	98.5	98.7	98.1	98.5	97.3	131
No. of discharges	12,030	100.0	100.0	100.0	100.0	100.0	131
Years of education							
0 to 8 years	9,563	24.6	26.8	23.7	26.6	26.5	141
9 to 11 years	27,066	70.8	69.0	71.9	68.4	68.9	119
12 years (or GED) or more	1,713	4.6	4.1	4.4	5.0	4.6	118
No. of discharges	38,342	100.0	100.0	100.0	100.0	100.0	123

Continued. See notes at end of table.

Table 6.4b. Outpatient treatment discharges aged 12 to 17 years, by reason for discharge, median length of stay (LOS), and characteristics at admission: Column percent distribution, 2016 (continued)

Characteristics at admission	Total	Reason for discharge					Median LOS (days) among treatment completions
		Completed	Transferred to further treatment	Dropped out	Terminated by facility	Other	
Living arrangements							
Homeless	335	0.8	0.8	1.0	0.9	1.0	107
Dependent living	24,987	68.9	70.9	62.4	44.3	61.0	122
Independent living	13,326	30.3	28.3	36.6	54.7	38.0	121
No. of discharges	38,648	100.0	100.0	100.0	100.0	100.0	122
Primary substance							
Alcohol	4,640	14.5	11.3	9.2	9.2	9.1	127
Opiates	703	1.2	2.3	1.8	2.1	2.5	148
Marijuana/hashish	31,090	75.6	76.7	78.9	77.1	76.8	119
Cocaine	202	0.4	0.5	0.7	0.5	0.4	139
Stimulants	1,181	2.0	4.6	3.6	1.5	2.8	140
None/other/unknown	2,554	6.4	4.6	5.8	9.5	8.4	129
No. of discharges	40,370	100.0	100.0	100.0	100.0	100.0	121
Secondary or tertiary substance							
Alcohol	9,910	24.0	24.4	25.6	23.4	24.3	134
Opiates	1,001	2.3	2.8	2.6	2.2	2.7	132
Marijuana/hashish	3,854	9.0	11.6	9.3	9.1	9.7	132
Cocaine	834	1.7	2.1	2.4	1.8	2.7	143
Stimulants	1,435	3.1	4.5	3.9	2.6	3.9	130
None/other/unknown	23,336	60.0	54.6	56.2	60.9	56.7	114
No. of discharges	40,370	100.0	100.0	100.0	100.0	100.0	121

* Less than 0.05 percent.

NOTES: Based on linked admission and discharge data reported by the 49 states and jurisdictions that offered outpatient substance use treatment and reported these data to TEDS. The reason for discharge 'other' category includes clients who were discharged because they were incarcerated, died, moved, became ill, were hospitalized, or another reason somewhat out of client's control, or if the client status at discharge was not known. Percentages may not add to 100 percent due to rounding. In LOS calculations, missing values of the associated variables were excluded. Admissions for which values were not collected, unknown, or missing are excluded from the percentage base (denominator).

SOURCE: Center for Behavioral Health Statistics and Quality, Substance Abuse and Mental Health Services Administration, Treatment Episode Data Set (TEDS). Data received through 03.16.18.

Table 6.5a. Outpatient treatment discharges aged 12 to 17 years, by reason for discharge, treatment completion/transfer, median length of stay (LOS), and characteristics at discharge: Number and row percent distribution, 2016

Characteristics at discharge	Reason for discharge						Row percent distribution		Median LOS (days) among treatment completions
	Total	Completed	Transferred to further treatment	Dropped out	Terminated by facility	Other	Treatment completions	Transfers to further treatment	
All outpatient treatment discharges	40,370	15,285	5,889	13,092	3,039	3,065	37.9	14.6	121
Living arrangements									
Homeless	279	120	39	68	23	29	43.0	14.0	115
Dependent living	19,449	9,735	3,937	3,228	1,109	1,440	50.1	20.2	121
Independent living	12,364	4,579	1,557	3,721	1,584	923	37.0	12.6	125
No. of discharges	32,092	14,434	5,533	7,017	2,716	2,392	45.0	17.2	122
Primary substance									
Alcohol	4,420	2,110	664	1,083	280	283	47.7	15.0	126
Opiates	678	177	135	232	58	76	26.1	19.9	140
Marijuana/hashish	29,283	11,004	4,494	9,343	2,241	2,201	37.6	15.3	120
Cocaine	182	55	25	75	16	11	30.2	13.7	140
Stimulants	1,133	312	260	423	50	88	27.5	22.9	139
None/other/unknown	4,674	1,627	311	1,936	394	406	34.8	6.7	121
No. of discharges	40,370	15,285	5,889	13,092	3,039	3,065	37.9	14.6	121
Secondary or tertiary substance									
Alcohol	8,082	3,450	1,411	1,975	666	580	42.7	17.5	135
Opiates	890	332	169	252	64	73	37.3	19.0	127
Marijuana/hashish	3,224	1,341	654	713	287	229	41.6	20.3	132
Cocaine	713	252	124	218	57	62	35.3	17.4	148
Stimulants	1,135	432	254	280	78	91	38.1	22.4	127
None/other/unknown	26,326	9,478	3,277	9,654	1,887	2,030	36.0	12.4	114
No. of discharges	40,370	15,285	5,889	13,092	3,039	3,065	37.9	14.6	121

NOTES: Based on linked admission and discharge data reported by the 49 states and jurisdictions that offered outpatient substance use treatment and reported these data to TEDS. The reason for discharge 'other' category includes clients who were discharged because they were incarcerated, died, moved, became ill, were hospitalized, or another reason somewhat out of client's control, or if the client status at discharge was not known.

SOURCE: Center for Behavioral Health Statistics and Quality, Substance Abuse and Mental Health Services Administration, Treatment Episode Data Set (TEDS). Data received through 03.16.18.

Table 6.5b. Outpatient treatment discharges aged 12 to 17 years, by reason for discharge, median length of stay (LOS), and characteristics at discharge: Column percent distribution, 2016

Characteristics at discharge	Total	Reason for discharge					Median LOS (days) among treatment completions
		Completed	Transferred to further treatment	Dropped out	Terminated by facility	Other	
All outpatient treatment discharges	40,370						121
Living arrangements							
Homeless	279	0.8	0.7	1.0	0.8	1.2	115
Dependent living	19,449	67.4	71.2	46.0	40.8	60.2	121
Independent living	12,364	31.7	28.1	53.0	58.3	38.6	125
No. of discharges	32,092	100.0	100.0	100.0	100.0	100.0	122
Primary substance							
Alcohol	4,420	13.8	11.3	8.3	9.2	9.2	126
Opiates	678	1.2	2.3	1.8	1.9	2.5	140
Marijuana/hashish	29,283	72.0	76.3	71.4	73.7	71.8	120
Cocaine	182	0.4	0.4	0.6	0.5	0.4	140
Stimulants	1,133	2.0	4.4	3.2	1.6	2.9	139
None/other/unknown	4,674	10.6	5.3	14.8	13.0	13.2	121
No. of discharges	40,370	100.0	100.0	100.0	100.0	100.0	121
Secondary or tertiary substance							
Alcohol	8,082	22.6	24.0	15.1	21.9	18.9	135
Opiates	890	2.2	2.9	1.9	2.1	2.4	127
Marijuana/hashish	3,224	8.8	11.1	5.4	9.4	7.5	132
Cocaine	713	1.6	2.1	1.7	1.9	2.0	148
Stimulants	1,135	2.8	4.3	2.1	2.6	3.0	127
None/other/unknown	26,326	62.0	55.6	73.7	62.1	66.2	114
No. of discharges	40,370	100.0	100.0	100.0	100.0	100.0	121

NOTES: Based on linked admission and discharge data reported by the 49 states and jurisdictions that offered outpatient substance use treatment and reported these data to TEDS. The reason for discharge 'other' category includes clients who were discharged because they were incarcerated, died, moved, became ill, were hospitalized, or another reason somewhat out of client's control, or if the client status at discharge was not known. Percentages may not add to 100 percent due to rounding. In LOS calculations, missing values of the associated variables were excluded. Admissions for which values were not collected, unknown, or missing are excluded from the percentage base (denominator).

SOURCE: Center for Behavioral Health Statistics and Quality, Substance Abuse and Mental Health Services Administration, Treatment Episode Data Set (TEDS). Data received through 03.16.18.

Table 6.6a. Outpatient treatment discharges aged 18 years and older, by reason for discharge, treatment completion/transfer, median length of stay (LOS), and characteristics at admission: Number and row percent distribution, 2016

Characteristics at admission	Reason for discharge						Row percent distribution		Median LOS (days) among treatment completions
	Total	Completed	Transferred to further treatment	Dropped out	Terminated by facility	Other	Treatment completions	Transfers to further treatment	
All outpatient treatment discharges	526,716	192,050	79,733	167,534	43,480	43,919	36.5	15.1	117
Marital status									
Never married	257,622	94,211	36,408	80,945	23,717	22,341	36.6	14.1	113
Now married	69,667	30,182	9,652	19,175	5,465	5,193	43.3	13.9	116
Separated	26,740	9,511	5,272	7,647	2,281	2,029	35.6	19.7	119
Divorced	57,763	22,190	11,196	15,736	4,093	4,548	38.4	19.4	113
Widowed	7,796	2,863	1,156	2,288	828	661	36.7	14.8	127
No. of discharges	419,588	158,957	63,684	125,791	36,384	34,772	37.9	15.2	114
Pregnant (female only)									
Yes	6,814	2,274	1,164	2,344	537	495	33.4	17.1	126
No	172,483	55,639	31,229	57,914	14,464	13,237	32.3	18.1	122
No. of discharges	179,297	57,913	32,393	60,258	15,001	13,732	32.3	18.1	122
Veteran¹									
Yes	13,514	6,020	1,958	3,769	798	969	44.5	14.5	107
No	459,344	165,732	73,615	151,556	32,392	36,049	36.1	16.0	117
No. of discharges	472,858	171,752	75,573	155,325	33,190	37,018	36.3	16.0	117

Continued. See notes at end of table.

Table 6.6a. Outpatient treatment discharges aged 18 years and older, by reason for discharge, treatment completion/transfer, median length of stay (LOS), and characteristics at admission: Number and row percent distribution, 2016 (continued)

Characteristics at admission	Reason for discharge						Row percent distribution		Median LOS (days) among treatment completions
	Total	Completed	Transferred to further treatment	Dropped out	Terminated by facility	Other	Treatment completions	Transfers to further treatment	
Years of education									
0 to 8 years	28,142	9,292	6,158	8,422	2,103	2,167	33.0	21.9	125
9 to 11 years	106,696	33,181	16,586	37,817	9,906	9,206	31.1	15.5	122
12 years or GED	234,730	87,890	35,436	72,124	18,813	20,467	37.4	15.1	114
13 to 15 years	102,272	39,179	15,038	32,650	7,431	7,974	38.3	14.7	116
16 years or BA, BS	21,195	9,760	2,410	6,154	1,399	1,472	46.0	11.4	120
17 years or more	8,589	3,633	1,213	2,376	795	572	42.3	14.1	127
No. of discharges	501,624	182,935	76,841	159,543	40,447	41,858	36.5	15.3	117
Source of income support¹									
Wages/salary	129,275	61,364	13,392	33,506	11,308	9,705	47.5	10.4	118
Public assistance	24,791	6,807	3,557	9,174	3,176	2,077	27.5	14.3	155
Retirement/pension	2,576	1,397	254	606	162	157	54.2	9.9	96
Disability	16,981	5,255	4,716	4,083	1,315	1,612	30.9	27.8	105
Other	55,477	17,323	7,674	18,720	6,895	4,865	31.2	13.8	161
None	75,876	24,420	14,631	22,032	7,023	7,770	32.2	19.3	112
No. of discharges	304,976	116,566	44,224	88,121	29,879	26,186	38.2	14.5	121

Continued. See notes at end of table.

Table 6.6a. Outpatient treatment discharges aged 18 years and older, by reason for discharge, treatment completion/transfer, median length of stay (LOS), and characteristics at admission: Number and row percent distribution, 2016 (continued)

Characteristics at admission	Reason for discharge						Row percent distribution		Median LOS (days) among treatment completions
	Total	Completed	Transferred to further treatment	Dropped out	Terminated by facility	Other	Treatment completions	Transfers to further treatment	
Living arrangements									
Homeless	36,522	9,667	6,597	14,607	2,604	3,047	26.5	18.1	109
Dependent living	75,945	27,098	11,764	24,962	4,979	7,142	35.7	15.5	118
Independent living	393,883	147,622	57,990	121,590	34,529	32,152	37.5	14.7	119
No. of discharges	506,350	184,387	76,351	161,159	42,112	42,341	36.4	15.1	119
Primary substance									
Alcohol	194,655	88,771	22,209	54,689	14,234	14,752	45.6	11.4	114
Opiates	93,706	24,667	19,303	30,620	9,264	9,852	26.3	20.6	115
Marijuana/hashish	109,138	39,563	13,484	36,259	10,751	9,081	36.3	12.4	116
Cocaine	30,751	9,014	4,707	11,002	3,235	2,793	29.3	15.3	124
Stimulants	69,961	21,220	15,697	25,457	2,893	4,694	30.3	22.4	128
None/other/unknown	28,505	8,815	4,333	9,507	3,103	2,747	30.9	15.2	118
No. of discharges	526,716	192,050	79,733	167,534	43,480	43,919	36.5	15.1	117
Secondary or tertiary substance									
Alcohol	50,610	17,706	6,843	17,461	4,584	4,016	35.0	13.5	126
Opiates	27,440	7,443	5,980	8,739	2,497	2,781	27.1	21.8	121
Marijuana/hashish	96,578	32,963	15,246	31,457	8,359	8,553	34.1	15.8	119
Cocaine	47,274	14,164	7,183	15,708	5,367	4,852	30.0	15.2	129
Stimulants	39,113	11,745	7,988	13,677	2,435	3,268	30.0	20.4	121
None/other/unknown	265,701	108,029	36,493	80,492	20,238	20,449	40.7	13.7	113
No. of discharges	526,716	192,050	79,733	167,534	43,480	43,919	36.5	15.1	117

Continued. See notes at end of table.

Table 6.6a. Outpatient treatment discharges aged 18 years and older, by reason for discharge, treatment completion/transfer, median length of stay (LOS), and characteristics at admission: Number and row percent distribution, 2016 (continued)

Characteristics at admission	Reason for discharge						Row percent distribution		Median LOS (days) among treatment completions
	Total	Completed	Transferred to further treatment	Dropped out	Terminated by facility	Other	Treatment completions	Transfers to further treatment	
Employment status¹									
Employed	191,907	87,702	20,588	54,242	15,066	14,309	45.7	10.7	118
Full-time	135,682	65,779	13,694	36,141	10,320	9,748	48.5	10.1	116
Part-time	56,225	21,923	6,894	18,101	4,746	4,561	39.0	12.3	122
Unemployed	186,695	56,722	35,295	63,019	15,666	15,993	30.4	18.9	110
Not in labor force	133,799	42,020	21,878	45,532	11,814	12,555	31.4	16.4	131
No. of discharges	512,401	186,444	77,761	162,793	42,546	42,857	36.4	15.2	119
Detailed not in labor force¹									
Homemaker	5,895	1,867	1,269	1,687	549	523	31.7	21.5	120
Student	6,399	2,488	774	2,042	637	458	38.9	12.1	101
Retired	4,409	2,350	403	1,046	236	374	53.3	9.1	120
Disabled	32,651	9,656	6,251	9,677	3,322	3,745	29.6	19.1	127
Inmate of institution	10,076	5,120	1,266	1,062	866	1,762	50.8	12.6	95
Other	50,737	14,359	5,907	19,335	6,078	5,058	28.3	11.6	159
No. of discharges	110,167	35,840	15,870	34,849	11,688	11,920	32.5	14.4	128

¹ Only discharges aged 18 years and older are included for *veteran status*, *source of income support*, *employment status* and *detailed not in labor force* in this report.

NOTES: Based on linked admission and discharge data reported by the 49 states and jurisdictions that offered outpatient substance use treatment and reported these data to TEDS. The reason for discharge 'other' category includes clients who were discharged because they were incarcerated, died, moved, became ill, were hospitalized, or another reason somewhat out of client's control, or if the client status at discharge was not known.

SOURCE: Center for Behavioral Health Statistics and Quality, Substance Abuse and Mental Health Services Administration, Treatment Episode Data Set (TEDS). Data received through 03.16.18.

Table 6.6b. Outpatient treatment discharges aged 18 years and older, by reason for discharge, median length of stay (LOS), and characteristics at admission: Column percent distribution, 2016

<i>Characteristics at admission</i>	<i>Total</i>	<i>Reason for discharge</i>					<i>Median LOS (days) among treatment completions</i>
		<i>Completed</i>	<i>Transferred to further treatment</i>	<i>Dropped out</i>	<i>Terminated by facility</i>	<i>Other</i>	
All outpatient treatment discharges	526,716						117
Marital status							
Never married	257,622	59.3	57.2	64.3	65.2	64.2	113
Now married	69,667	19.0	15.2	15.2	15.0	14.9	116
Separated	26,740	6.0	8.3	6.1	6.3	5.8	119
Divorced	57,763	14.0	17.6	12.5	11.2	13.1	113
Widowed	7,796	1.8	1.8	1.8	2.3	1.9	127
No. of discharges	419,588	100.0	100.0	100.0	100.0	100.0	114
Pregnant (female only)							
Yes	6,814	3.9	3.6	3.9	3.6	3.6	126
No	172,483	96.1	96.4	96.1	96.4	96.4	122
No. of discharges	179,297	100.0	100.0	100.0	100.0	100.0	122
Veteran¹							
Yes	13,514	3.5	2.6	2.4	2.4	2.6	107
No	459,344	96.5	97.4	97.6	97.6	97.4	117
No. of discharges	472,858	100.0	100.0	100.0	100.0	100.0	117

Continued. See notes at end of table.

Table 6.6b. Outpatient treatment discharges aged 18 years and older, by reason for discharge, median length of stay (LOS), and characteristics at admission: Column percent distribution, 2016 (continued)

<i>Characteristics at admission</i>	<i>Total</i>	<i>Reason for discharge</i>					<i>Median LOS (days) among treatment completions</i>
		<i>Completed</i>	<i>Transferred to further treatment</i>	<i>Dropped out</i>	<i>Terminated by facility</i>	<i>Other</i>	
Years of education							
0 to 8 years	28,142	5.1	8.0	5.3	5.2	5.2	125
9 to 11 years	106,696	18.1	21.6	23.7	24.5	22.0	122
12 years or GED	234,730	48.0	46.1	45.2	46.5	48.9	114
13 to 15 years	102,272	21.4	19.6	20.5	18.4	19.1	116
16 years or BA, BS	21,195	5.3	3.1	3.9	3.5	3.5	120
17 years or more	8,589	2.0	1.6	1.5	2.0	1.4	127
No. of discharges	501,624	100.0	100.0	100.0	100.0	100.0	117
Source of income support¹							
Wages/salary	129,275	52.6	30.3	38.0	37.8	37.1	118
Public assistance	24,791	5.8	8.0	10.4	10.6	7.9	155
Retirement/pension	2,576	1.2	0.6	0.7	0.5	0.6	96
Disability	16,981	4.5	10.7	4.6	4.4	6.2	105
Other	55,477	14.9	17.4	21.2	23.1	18.6	161
None	75,876	20.9	33.1	25.0	23.5	29.7	112
No. of discharges	304,976	100.0	100.0	100.0	100.0	100.0	121

Continued. See notes at end of table.

Table 6.6b. Outpatient treatment discharges aged 18 years and older, by reason for discharge, median length of stay (LOS), and characteristics at admission: Column percent distribution, 2016 (continued)

<i>Characteristics at admission</i>	<i>Total</i>	<i>Reason for discharge</i>					<i>Median LOS (days) among treatment completions</i>
		<i>Completed</i>	<i>Transferred to further treatment</i>	<i>Dropped out</i>	<i>Terminated by facility</i>	<i>Other</i>	
Living arrangements							
Homeless	36,522	5.2	8.6	9.1	6.2	7.2	109
Dependent living	75,945	14.7	15.4	15.5	11.8	16.9	118
Independent living	393,883	80.1	76.0	75.4	82.0	75.9	119
No. of discharges	506,350	100.0	100.0	100.0	100.0	100.0	119
Primary substance							
Alcohol	194,655	46.2	27.9	32.6	32.7	33.6	114
Opiates	93,706	12.8	24.2	18.3	21.3	22.4	115
Marijuana/hashish	109,138	20.6	16.9	21.6	24.7	20.7	116
Cocaine	30,751	4.7	5.9	6.6	7.4	6.4	124
Stimulants	69,961	11.0	19.7	15.2	6.7	10.7	128
None/other/unknown	28,505	4.6	5.4	5.7	7.1	6.3	118
No. of discharges	526,716	100.0	100.0	100.0	100.0	100.0	117
Secondary or tertiary substance							
Alcohol	50,610	9.2	8.6	10.4	10.5	9.1	126
Opiates	27,440	3.9	7.5	5.2	5.7	6.3	121
Marijuana/hashish	96,578	17.2	19.1	18.8	19.2	19.5	119
Cocaine	47,274	7.4	9.0	9.4	12.3	11.0	129
Stimulants	39,113	6.1	10.0	8.2	5.6	7.4	121
None/other/unknown	265,701	56.3	45.8	48.0	46.5	46.6	113
No. of discharges	526,716	100.0	100.0	100.0	100.0	100.0	117

Continued. See notes at end of table.

Table 6.6b. Outpatient treatment discharges aged 18 years and older, by reason for discharge, median length of stay (LOS), and characteristics at admission: Column percent distribution, 2016 (continued)

Characteristics at admission	Total	Reason for discharge					Median LOS (days) among treatment completions
		Completed	Transferred to further treatment	Dropped out	Terminated by facility	Other	
Employment status¹							
Employed	191,907	47.0	26.5	33.3	35.4	33.4	118
Full-time	135,682	35.3	17.6	22.2	24.3	22.7	116
Part-time	56,225	11.8	8.9	11.1	11.2	10.6	122
Unemployed	186,695	30.4	45.4	38.7	36.8	37.3	110
Not in labor force	133,799	22.5	28.1	28.0	27.8	29.3	131
No. of discharges	512,401	100.0	100.0	100.0	100.0	100.0	119
Detailed not in labor force¹							
Homemaker	5,895	5.2	8.0	4.8	4.7	4.4	120
Student	6,399	6.9	4.9	5.9	5.5	3.8	101
Retired	4,409	6.6	2.5	3.0	2.0	3.1	120
Disabled	32,651	26.9	39.4	27.8	28.4	31.4	127
Inmate of institution	10,076	14.3	8.0	3.0	7.4	14.8	95
Other	50,737	40.1	37.2	55.5	52.0	42.4	159
No. of discharges	110,167	100.0	100.0	100.0	100.0	100.0	128

¹ Only discharges aged 18 years and older are included for *veteran status, source of income support, employment status* and *detailed not in labor force* in this report.

NOTES: Based on linked admission and discharge data reported by the 49 states and jurisdictions that offered outpatient substance use treatment and reported these data to TEDS. The reason for discharge 'other' category includes clients who were discharged because they were incarcerated, died, moved, became ill, were hospitalized, or another reason somewhat out of client's control, or if the client status at discharge was not known. Percentages may not add to 100 percent due to rounding. In LOS calculations, missing values of the associated variables were excluded. Admissions for which values were not collected, unknown, or missing are excluded from the percentage base (denominator).

SOURCE: Center for Behavioral Health Statistics and Quality, Substance Abuse and Mental Health Services Administration, Treatment Episode Data Set (TEDS). Data received through 03.16.18.

Table 6.7a. Outpatient treatment discharges aged 18 years and older, by reason for discharge, treatment completion/transfer, median length of stay (LOS), and characteristics at discharge: Number and row percent distribution, 2016

Characteristics at discharge	Reason for discharge						Row percent distribution		Median LOS (days) among treatment completions
	Total	Completed	Transferred to further treatment	Dropped out	Terminated by facility	Other	Treatment completions	Transfers to further treatment	
All outpatient treatment discharges	526,716	192,050	79,733	167,534	43,480	43,919	36.5	15.1	117
Living arrangements									
Homeless	26,536	7,294	6,030	8,630	2,343	2,239	27.5	22.7	100
Dependent living	59,839	22,704	11,857	12,139	4,142	8,997	37.9	19.8	111
Independent living	373,918	153,867	56,156	102,007	34,024	27,864	41.1	15.0	120
No. of discharges	460,293	183,865	74,043	122,776	40,509	39,100	39.9	16.1	119
Primary substance									
Alcohol	182,247	81,544	22,095	50,680	13,936	13,992	44.7	12.1	113
Opiates	89,410	22,133	19,493	29,007	9,306	9,471	24.8	21.8	116
Marijuana/hashish	101,434	36,423	13,319	32,906	10,421	8,365	35.9	13.1	116
Cocaine	29,347	8,237	4,678	10,518	3,239	2,675	28.1	15.9	126
Stimulants	67,387	21,528	15,508	23,090	2,882	4,379	31.9	23.0	127
None/other/unknown	56,891	22,185	4,640	21,333	3,696	5,037	39.0	8.2	119
No. of discharges	526,716	192,050	79,733	167,534	43,480	43,919	36.5	15.1	117
Secondary or tertiary substance									
Alcohol	43,635	16,304	6,934	12,453	4,415	3,529	37.4	15.9	126
Opiates	25,033	6,929	5,986	7,135	2,459	2,524	27.7	23.9	120
Marijuana/hashish	84,109	30,043	14,697	23,679	8,165	7,525	35.7	17.5	120
Cocaine	42,906	12,476	6,784	13,962	5,233	4,451	29.1	15.8	135
Stimulants	32,912	11,144	7,665	8,829	2,423	2,851	33.9	23.3	123
None/other/unknown	298,121	115,154	37,667	101,476	20,785	23,039	38.6	12.6	113
No. of discharges	526,716	192,050	79,733	167,534	43,480	43,919	36.5	15.1	117

Continued. See notes at end of table.

Table 6.7a. Outpatient treatment discharges aged 18 years and older, by reason for discharge, treatment completion/transfer, median length of stay (LOS), and characteristics at discharge: Number and row percent distribution, 2016 (continued)

Characteristics at discharge	Reason for discharge						Row percent distribution		Median LOS (days) among treatment completions
	Total	Completed	Transferred to further treatment	Dropped out	Terminated by facility	Other	Treatment completions	Transfers to further treatment	
Employment status¹									
Employed	199,303	105,777	20,587	45,278	15,266	12,395	53.1	10.3	126
Full-time	145,801	82,350	13,619	30,956	10,416	8,460	56.5	9.3	126
Part-time	53,502	23,427	6,968	14,322	4,850	3,935	43.8	13.0	127
Unemployed	150,807	43,565	33,163	46,864	14,289	12,926	28.9	22.0	93
Not in labor force	112,288	36,192	21,223	29,849	11,103	13,921	32.2	18.9	122
No. of discharges	462,398	185,534	74,973	121,991	40,658	39,242	40.1	16.2	119
Detailed not in labor force¹									
Homemaker	5,619	2,011	1,199	1,432	493	484	35.8	21.3	119
Student	6,110	2,699	645	1,716	634	416	44.2	10.6	113
Retired	4,146	2,350	326	912	230	328	56.7	7.9	122
Disabled	30,688	9,630	6,176	8,139	3,222	3,521	31.4	20.1	133
Inmate of institution	10,947	3,996	1,060	793	892	4,206	36.5	9.7	88
Other	42,141	9,809	5,671	16,314	5,524	4,823	23.3	13.5	127
No. of discharges	99,651	30,495	15,077	29,306	10,995	13,778	30.6	15.1	120

¹ Only discharges aged 18 years and older are included for *employment status* and *detailed not in labor force* in this report.

NOTES: Based on linked admission and discharge data reported by the 49 states and jurisdictions that offered outpatient substance use treatment and reported these data to TEDS. The reason for discharge 'other' category includes clients who were discharged because they were incarcerated, died, moved, became ill, were hospitalized, or another reason somewhat out of client's control, or if the client status at discharge was not known.

SOURCE: Center for Behavioral Health Statistics and Quality, Substance Abuse and Mental Health Services Administration, Treatment Episode Data Set (TEDS). Data received through 03.16.18.

Table 6.7b. Outpatient treatment discharges aged 18 years and older, by reason for discharge, median length of stay (LOS), and characteristics at discharge: Column percent distribution, 2016

Characteristics at discharge	Total	Reason for discharge					Median LOS (days) among treatment completions
		Completed	Transferred to further treatment	Dropped out	Terminated by facility	Other	
All outpatient treatment discharges	526,716						117
Living arrangements							
Homeless	26,536	4.0	8.1	7.0	5.8	5.7	100
Dependent living	59,839	12.3	16.0	9.9	10.2	23.0	111
Independent living	373,918	83.7	75.8	83.1	84.0	71.3	120
No. of discharges	460,293	100.0	100.0	100.0	100.0	100.0	119
Primary substance							
Alcohol	182,247	42.5	27.7	30.3	32.1	31.9	113
Opiates	89,410	11.5	24.4	17.3	21.4	21.6	116
Marijuana/hashish	101,434	19.0	16.7	19.6	24.0	19.0	116
Cocaine	29,347	4.3	5.9	6.3	7.4	6.1	126
Stimulants	67,387	11.2	19.4	13.8	6.6	10.0	127
None/other/unknown	56,891	11.6	5.8	12.7	8.5	11.5	119
No. of discharges	526,716	100.0	100.0	100.0	100.0	100.0	117
Secondary or tertiary substance							
Alcohol	43,635	8.5	8.7	7.4	10.2	8.0	126
Opiates	25,033	3.6	7.5	4.3	5.7	5.7	120
Marijuana/hashish	84,109	15.6	18.4	14.1	18.8	17.1	120
Cocaine	42,906	6.5	8.5	8.3	12.0	10.1	135
Stimulants	32,912	5.8	9.6	5.3	5.6	6.5	123
None/other/unknown	298,121	60.0	47.2	60.6	47.8	52.5	113
No. of discharges	526,716	100.0	100.0	100.0	100.0	100.0	117

Continued. See notes at end of table.

Table 6.7b. Outpatient treatment discharges aged 18 years and older, by reason for discharge, median length of stay (LOS), and characteristics at discharge: Column percent distribution, 2016 (continued)

Characteristics at discharge	Total	Reason for discharge					Median LOS (days) among treatment completions
		Completed	Transferred to further treatment	Dropped out	Terminated by facility	Other	
Employment status¹							
Employed	199,303	57.0	27.5	37.1	37.5	31.6	126
Full-time	145,801	44.4	18.2	25.4	25.6	21.6	126
Part-time	53,502	12.6	9.3	11.7	11.9	10.0	127
Unemployed	150,807	23.5	44.2	38.4	35.1	32.9	93
Not in labor force	112,288	19.5	28.3	24.5	27.3	35.5	122
No. of discharges	462,398	100.0	100.0	100.0	100.0	100.0	119
Detailed not in labor force¹							
Homemaker	5,619	6.6	8.0	4.9	4.5	3.5	119
Student	6,110	8.9	4.3	5.9	5.8	3.0	113
Retired	4,146	7.7	2.2	3.1	2.1	2.4	122
Disabled	30,688	31.6	41.0	27.8	29.3	25.6	133
Inmate of institution	10,947	13.1	7.0	2.7	8.1	30.5	88
Other	42,141	32.2	37.6	55.7	50.2	35.0	127
No. of discharges	99,651	100.0	100.0	100.0	100.0	100.0	120

¹ Only discharges aged 18 years and older are included for *employment status* and *detailed not in labor force* in this report.

NOTES: Based on linked admission and discharge data reported by the 49 states and jurisdictions that offered outpatient substance use treatment and reported these data to TEDS. The reason for discharge 'other' category includes clients who were discharged because they were incarcerated, died, moved, became ill, were hospitalized, or another reason somewhat out of client's control, or if the client status at discharge was not known. Percentages may not add to 100 percent due to rounding. In LOS calculations, missing values of the associated variables were excluded. Admissions for which values were not collected, unknown, or missing are excluded from the percentage base (denominator).

SOURCE: Center for Behavioral Health Statistics and Quality, Substance Abuse and Mental Health Services Administration, Treatment Episode Data Set (TEDS). Data received through 03.16.18.

Table 7.1. Intensive outpatient treatment discharges aged 12 years and older, by reason for discharge and state or jurisdiction: Number and percent distribution, 2016

State or jurisdiction	All intensive outpatient treatment discharges	Reason for discharge (number)					Reason for discharge (percent distribution)					
		Completed	Transferred	Dropped out	Terminated	Other	Total	Completed	Transferred	Dropped out	Terminated	Other
Total	185,451	58,927	42,033	54,221	14,347	15,923	100.0	31.8	22.7	29.2	7.7	8.6
Alabama	1,424	478	117	542	21	266	100.0	33.6	8.2	38.1	1.5	18.7
Alaska	857	201	110	226	246	74	100.0	23.5	12.8	26.4	28.7	8.6
Arizona	24	6	1	11	--	6	100.0	25.0	4.2	45.8	--	25.0
Arkansas	1,480	1,011	54	241	119	55	100.0	68.3	3.6	16.3	8.0	3.7
California	6,583	1,956	1,548	2,976	--	103	100.0	29.7	23.5	45.2	--	1.6
Colorado	2,298	1,156	446	449	159	88	100.0	50.3	19.4	19.5	6.9	3.8
Connecticut	14,894	5,485	4,245	3,432	601	1,131	100.0	36.8	28.5	23.0	4.0	7.6
Delaware	707	109	141	24	333	100	100.0	15.4	19.9	3.4	47.1	14.1
District of Columbia	477	180	54	--	91	152	100.0	37.7	11.3	--	19.1	31.9
Florida	437	266	44	46	51	30	100.0	60.9	10.1	10.5	11.7	6.9
Hawaii	2,851	501	1,279	461	539	71	100.0	17.6	44.9	16.2	18.9	2.5
Idaho	2,168	459	503	760	--	446	100.0	21.2	23.2	35.1	--	20.6
Illinois	1,855	550	460	604	186	55	100.0	29.6	24.8	32.6	10.0	3.0
Indiana	1,729	562	--	870	227	70	100.0	32.5	--	50.3	13.1	4.0
Iowa	4,338	1,313	355	2,029	337	304	100.0	30.3	8.2	46.8	7.8	7.0
Kansas	1,712	103	1,120	354	60	75	100.0	6.0	65.4	20.7	3.5	4.4
Kentucky	9,000	495	7,976	167	176	186	100.0	5.5	88.6	1.9	2.0	2.1
Louisiana	1,437	53	42	1,315	--	27	100.0	3.7	2.9	91.5	--	1.9
Maine	652	337	64	153	60	38	100.0	51.7	9.8	23.5	9.2	5.8
Maryland	6,717	182	3,831	1,684	857	163	100.0	2.7	57.0	25.1	12.8	2.4
Michigan	3,110	685	572	1,549	130	174	100.0	22.0	18.4	49.8	4.2	5.6
Minnesota	23,533	11,098	1,919	6,486	1,904	2,126	100.0	47.2	8.2	27.6	8.1	9.0
Mississippi	223	16	141	62	1	3	100.0	7.2	63.2	27.8	0.4	1.3
Missouri	20,388	2,923	7,628	7,390	1,593	854	100.0	14.3	37.4	36.2	7.8	4.2
Montana	1,334	238	447	501	45	103	100.0	17.8	33.5	37.6	3.4	7.7
Nebraska	893	488	123	130	58	94	100.0	54.6	13.8	14.6	6.5	10.5
Nevada	490	20	204	63	16	187	100.0	4.1	41.6	12.9	3.3	38.2
New Hampshire	998	309	106	56	63	464	100.0	31.0	10.6	5.6	6.3	46.5
New Jersey	18,346	7,984	111	5,832	1,214	3,205	100.0	43.5	0.6	31.8	6.6	17.5
New Mexico	185	7	171	3	4	--	100.0	3.8	92.4	1.6	2.2	--
New York	5,333	2,028	475	1,695	764	371	100.0	38.0	8.9	31.8	14.3	7.0
North Carolina	5,722	2,137	1,649	1,935	--	1	100.0	37.3	28.8	33.8	--	*
North Dakota	1,373	53	70	141	52	1,057	100.0	3.9	5.1	10.3	3.8	77.0
Ohio	4,383	1,382	201	1,325	904	571	100.0	31.5	4.6	30.2	20.6	13.0
Pennsylvania	3,981	1,520	202	1,196	282	781	100.0	38.2	5.1	30.0	7.1	19.6
Puerto Rico	12	7	1	1	--	3	100.0	58.3	8.3	8.3	--	25.0
Rhode Island	1,874	424	786	507	123	34	100.0	22.6	41.9	27.1	6.6	1.8
South Carolina	4,682	1,313	248	2,452	482	187	100.0	28.0	5.3	52.4	10.3	4.0
South Dakota	2,666	1,083	787	378	207	211	100.0	40.6	29.5	14.2	7.8	7.9
Tennessee	4,851	2,384	189	1,234	771	273	100.0	49.1	3.9	25.4	15.9	5.6
Texas	4,264	2,440	284	699	308	533	100.0	57.2	6.7	16.4	7.2	12.5
Utah	2,860	900	1,035	485	305	135	100.0	31.5	36.2	17.0	10.7	4.7
Vermont	447	101	55	184	9	98	100.0	22.6	12.3	41.2	2.0	21.9
Virginia	458	220	--	--	129	109	100.0	48.0	--	--	28.2	23.8
Washington	9,921	3,193	2,079	3,027	867	755	100.0	32.2	21.0	30.5	8.7	7.6
Wisconsin	271	65	42	98	33	33	100.0	24.0	15.5	36.2	12.2	12.2
Wyoming	1,213	506	118	448	20	121	100.0	41.7	9.7	36.9	1.6	10.0

-- Quantity is zero; * Less than 0.05 percent.

NOTES: Based on linked admission and discharge data reported to TEDS by the 47 states and jurisdictions that offered intensive outpatient substance use treatment and reported these data to TEDS. Comparisons among states should be made with caution. Percentages may not add to 100 percent due to rounding. The reason for discharge 'other' category includes clients who were discharged because they were incarcerated, died, moved, became ill, were hospitalized, or another reason somewhat out of client's control, or if the client status at discharge was not known. Admissions for which values were not collected or missing are excluded from the percentage base (denominator).

SOURCE: Center for Behavioral Health Statistics and Quality, Substance Abuse and Mental Health Services Administration, Treatment Episode Data Set (TEDS). Data received through 03.16.18.

Table 7.2a. Intensive outpatient treatment discharges aged 12 years and older, by reason for discharge, treatment completion/transfer, median length of stay (LOS), and characteristics at admission: Number and row percent distribution, 2016

Characteristics at admission	Reason for discharge						Row percent distribution		Median LOS (days) among treatment completions
	Total	Completed	Transferred to further treatment	Dropped out	Terminated by facility	Other	Treatment completions	Transfers to further treatment	
All intensive outpatient treatment discharges	185,451	58,927	42,033	54,221	14,347	15,923	31.8	22.7	83
Gender									
Male	115,143	39,146	24,097	32,612	9,052	10,236	34.0	20.9	81
Female	70,203	19,744	17,909	21,580	5,292	5,678	28.1	25.5	87
No. of discharges	185,346	58,890	42,006	54,192	14,344	15,914	31.8	22.7	83
Age at admission									
12 years	48	9	12	17	4	6	18.8	25.0	104
13 years	248	63	70	62	27	26	25.4	28.2	151
14 years	814	213	231	193	79	98	26.2	28.4	115
15 years	1,776	516	512	398	176	174	29.1	28.8	109
16 years	2,650	844	609	696	244	257	31.8	23.0	102
17 years	2,792	915	579	759	231	308	32.8	20.7	88
18 years	1,946	512	298	743	202	191	26.3	15.3	78
19 years	2,783	800	498	961	259	265	28.7	17.9	83
20 years	3,664	1,054	645	1,240	351	374	28.8	17.6	82
21 to 24 years	22,604	6,774	4,976	6,781	1,999	2,074	30.0	22.0	80
25 to 29 years	35,050	10,590	8,026	10,465	2,781	3,188	30.2	22.9	81
30 to 34 years	30,912	9,573	7,236	9,000	2,450	2,653	31.0	23.4	85
35 to 39 years	23,628	7,342	5,674	6,873	1,762	1,977	31.1	24.0	84
40 to 44 years	16,190	5,215	3,903	4,649	1,123	1,300	32.2	24.1	85
45 to 49 years	14,930	5,004	3,294	4,452	1,040	1,140	33.5	22.1	80
50 to 54 years	13,137	4,658	2,995	3,625	868	991	35.5	22.8	79
55 to 59 years	7,948	2,976	1,680	2,183	514	595	37.4	21.1	78
60 to 64 years	3,135	1,307	634	809	178	207	41.7	20.2	79
65 to 69 years	871	399	116	242	43	71	45.8	13.3	86
70 to 74 years	246	126	32	52	14	22	51.2	13.0	91
75 years and older	79	37	13	21	2	6	46.8	16.5	74
No. of discharges	185,451	58,927	42,033	54,221	14,347	15,923	31.8	22.7	83

Continued. See notes at end of table.

Table 7.2a. Intensive outpatient treatment discharges aged 12 years and older, by reason for discharge, treatment completion/transfer, median length of stay (LOS), and characteristics at admission: Number and row percent distribution, 2016 (continued)

Characteristics at admission	Reason for discharge						Row percent distribution		Median LOS (days) among treatment completions
	Total	Completed	Transferred to further treatment	Dropped out	Terminated by facility	Other	Treatment completions	Transfers to further treatment	
Race/ethnicity									
White (non-Hispanic)	120,555	38,544	29,505	33,860	8,394	10,252	32.0	24.5	84
Black (non-Hispanic)	31,432	9,137	5,657	10,725	3,250	2,663	29.1	18.0	82
Hispanic origin	15,839	6,140	2,450	4,672	1,177	1,400	38.8	15.5	87
Other	15,849	4,536	3,959	4,542	1,426	1,386	28.6	25.0	78
No. of discharges	183,675	58,357	41,571	53,799	14,247	15,701	31.8	22.6	84
No. of prior treatment episodes									
None	58,109	18,625	14,962	16,139	4,174	4,209	32.1	25.7	88
1 or more	116,351	36,432	25,049	35,046	9,264	10,560	31.3	21.5	83
No. of discharges	174,460	55,057	40,011	51,185	13,438	14,769	31.6	22.9	85
Treatment referral source									
Self or individual	52,706	14,694	12,094	18,939	3,611	3,368	27.9	22.9	65
Criminal justice/DUI	74,189	26,323	16,433	17,275	6,170	7,988	35.5	22.2	94
Other community referral	24,188	7,427	5,592	7,142	1,983	2,044	30.7	23.1	86
Substance use care provider	18,217	6,548	3,844	5,245	1,279	1,301	35.9	21.1	57
Other health care provider	10,308	2,363	2,840	3,854	672	579	22.9	27.6	60
School (educational)	707	206	161	248	50	42	29.1	22.8	109
Employer/EAP	741	377	62	233	35	34	50.9	8.4	77
No. of discharges	181,056	57,938	41,026	52,936	13,800	15,356	32.0	22.7	84
Usual route of administration									
Oral	70,514	27,168	13,716	19,636	4,560	5,434	38.5	19.5	84
Smoking	59,256	17,240	13,623	17,940	5,375	5,078	29.1	23.0	90
Inhalation	16,571	4,581	4,287	4,894	1,321	1,488	27.6	25.9	68
Injection	32,076	8,328	8,735	9,329	2,462	3,222	26.0	27.2	72
Other	1,211	413	224	353	95	126	34.1	18.5	61
No. of discharges	179,628	57,730	40,585	52,152	13,813	15,348	32.1	22.6	82

Continued. See notes at end of table.

Table 7.2a. Intensive outpatient treatment discharges aged 12 years and older, by reason for discharge, treatment completion/transfer, median length of stay (LOS), and characteristics at admission: Number and row percent distribution, 2016 (continued)

Characteristics at admission	Reason for discharge						Row percent distribution		Median LOS (days) among treatment completions
	Total	Completed	Transferred to further treatment	Dropped out	Terminated by facility	Other	Treatment completions	Transfers to further treatment	
Expected or actual source of payment¹									
Self-pay	6,543	2,170	1,639	1,632	426	676	33.2	25.0	95
Private insurance	11,367	4,138	2,536	3,249	557	887	36.4	22.3	56
Medicare	1,020	321	156	341	60	142	31.5	15.3	64
Medicaid	36,272	5,747	13,175	10,931	3,612	2,807	15.8	36.3	80
Other government payments	31,078	11,916	5,275	7,462	2,235	4,190	38.3	17.0	89
Workers' compensation	18	4	3	5	3	3	22.2	16.7	159
No charge	6,366	1,333	1,615	2,509	473	436	20.9	25.4	139
Other	11,411	2,230	4,149	3,291	963	778	19.5	36.4	113
No. of discharges	104,075	27,859	28,548	29,420	8,329	9,919	26.8	27.4	86
Type of health insurance									
Private insurance	10,969	4,696	1,804	3,039	511	919	42.8	16.4	64
Medicare	1,453	474	246	447	96	190	32.6	16.9	87
Medicaid	38,233	7,109	13,195	11,145	3,453	3,331	18.6	34.5	83
HMO	939	146	646	86	31	30	15.5	68.8	81
Other	7,294	1,871	2,732	1,510	432	749	25.7	37.5	76
None	45,704	14,787	9,277	13,144	4,064	4,432	32.4	20.3	91
No. of discharges	104,592	29,083	27,900	29,371	8,587	9,651	27.8	26.7	84

Continued. See notes at end of table.

Table 7.2a. Intensive outpatient treatment discharges aged 12 years and older, by reason for discharge, treatment completion/transfer, median length of stay (LOS), and characteristics at admission: Number and row percent distribution, 2016 (continued)

Characteristics at admission	Reason for discharge						Row percent distribution		Median LOS (days) among treatment completions
	Total	Completed	Transferred to further treatment	Dropped out	Terminated by facility	Other	Treatment completions	Transfers to further treatment	
Arrests in past 30 days									
None	162,504	51,730	37,230	47,545	12,393	13,606	31.8	22.9	84
Once	13,420	4,442	2,731	3,488	1,162	1,597	33.1	20.4	82
2 or more times	1,518	450	314	421	141	192	29.6	20.7	78
No. of discharges	177,442	56,622	40,275	51,454	13,696	15,395	31.9	22.7	84
Frequency of use									
No use in the past month	67,761	25,177	14,707	16,395	4,893	6,589	37.2	21.7	98
Some use	65,965	19,290	14,756	21,173	5,160	5,586	29.2	22.4	74
Daily use	42,729	12,466	10,586	13,357	3,338	2,982	29.2	24.8	61
No. of discharges	176,455	56,933	40,049	50,925	13,391	15,157	32.3	22.7	84
Self-help programs attended in past 30 days									
No attendance in the past month	104,280	31,382	24,755	31,348	8,868	7,927	30.1	23.7	82
At least 1 time in the past month	49,367	17,660	11,218	12,359	3,605	4,525	35.8	22.7	86
1-3 times in the past month	13,555	4,540	2,759	3,769	1,041	1,446	33.5	20.4	91
4-7 times in the past month	10,330	3,645	2,403	2,547	779	956	35.3	23.3	91
8-30 times in the past month	21,740	8,106	5,582	4,868	1,400	1,784	37.3	25.7	76
Some attendance, but frequency unknown	3,742	1,369	474	1,175	385	339	36.6	12.7	120
No. of discharges	153,647	49,042	35,973	43,707	12,473	12,452	31.9	23.4	84

¹ This information is collected at admission and may not correspond to the actual source of payment.

NOTES: Based on linked admission and discharge data reported by the 47 states and jurisdictions that offered intensive outpatient substance use treatment and reported these data to TEDS. The reason for discharge 'other' category includes clients who were discharged because they were incarcerated, died, moved, became ill, were hospitalized, or another reason somewhat out of client's control, or if the client status at discharge was not known.

SOURCE: Center for Behavioral Health Statistics and Quality, Substance Abuse and Mental Health Services Administration, Treatment Episode Data Set (TEDS). Data received through 03.16.18.

Table 7.2b. Intensive outpatient treatment discharges aged 12 years and older, by reason for discharge, median length of stay (LOS), and characteristics at admission: Column percent distribution, 2016

Characteristics at admission	Total	Reason for discharge					Median LOS (days) among treatment completions
		Completed	Transferred to further treatment	Dropped out	Terminated by facility	Other	
All intensive outpatient treatment discharges	185,451						83
Gender							
Male	115,143	66.5	57.4	60.2	63.1	64.3	81
Female	70,203	33.5	42.6	39.8	36.9	35.7	87
No. of discharges	185,346	100.0	100.0	100.0	100.0	100.0	83
Age at admission							
12 years	48	*	*	*	*	*	104
13 years	248	0.1	0.2	0.1	0.2	0.2	151
14 years	814	0.4	0.5	0.4	0.6	0.6	115
15 years	1,776	0.9	1.2	0.7	1.2	1.1	109
16 years	2,650	1.4	1.4	1.3	1.7	1.6	102
17 years	2,792	1.6	1.4	1.4	1.6	1.9	88
18 years	1,946	0.9	0.7	1.4	1.4	1.2	78
19 years	2,783	1.4	1.2	1.8	1.8	1.7	83
20 years	3,664	1.8	1.5	2.3	2.4	2.3	82
21 to 24 years	22,604	11.5	11.8	12.5	13.9	13.0	80
25 to 29 years	35,050	18.0	19.1	19.3	19.4	20.0	81
30 to 34 years	30,912	16.2	17.2	16.6	17.1	16.7	85
35 to 39 years	23,628	12.5	13.5	12.7	12.3	12.4	84
40 to 44 years	16,190	8.8	9.3	8.6	7.8	8.2	85
45 to 49 years	14,930	8.5	7.8	8.2	7.2	7.2	80
50 to 54 years	13,137	7.9	7.1	6.7	6.1	6.2	79
55 to 59 years	7,948	5.1	4.0	4.0	3.6	3.7	78
60 to 64 years	3,135	2.2	1.5	1.5	1.2	1.3	79
65 to 69 years	871	0.7	0.3	0.4	0.3	0.4	86
70 to 74 years	246	0.2	0.1	0.1	0.1	0.1	91
75 years and older	79	0.1	*	*	*	*	74
No. of discharges	185,451	100.0	100.0	100.0	100.0	100.0	83

Continued. See notes at end of table.

Table 7.2b. Intensive outpatient treatment discharges aged 12 years and older, by reason for discharge, median length of stay (LOS), and characteristics at admission: Column percent distribution, 2016 (continued)

<i>Characteristics at admission</i>	<i>Total</i>	<i>Reason for discharge</i>					<i>Median LOS (days) among treatment completions</i>
		<i>Completed</i>	<i>Transferred to further treatment</i>	<i>Dropped out</i>	<i>Terminated by facility</i>	<i>Other</i>	
Race/ethnicity							
White (non-Hispanic)	120,555	66.0	71.0	62.9	58.9	65.3	84
Black (non-Hispanic)	31,432	15.7	13.6	19.9	22.8	17.0	82
Hispanic origin	15,839	10.5	5.9	8.7	8.3	8.9	87
Other	15,849	7.8	9.5	8.4	10.0	8.8	78
No. of discharges	183,675	100.0	100.0	100.0	100.0	100.0	84
No. of prior treatment episodes							
None	58,109	33.8	37.4	31.5	31.1	28.5	88
1 or more	116,351	66.2	62.6	68.5	68.9	71.5	83
No. of discharges	174,460	100.0	100.0	100.0	100.0	100.0	85
Treatment referral source							
Self or individual	52,706	25.4	29.5	35.8	26.2	21.9	65
Criminal justice/DUI	74,189	45.4	40.1	32.6	44.7	52.0	94
Other community referral	24,188	12.8	13.6	13.5	14.4	13.3	86
Substance use care provider	18,217	11.3	9.4	9.9	9.3	8.5	57
Other health care provider	10,308	4.1	6.9	7.3	4.9	3.8	60
School (educational)	707	0.4	0.4	0.5	0.4	0.3	109
Employer/EAP	741	0.7	0.2	0.4	0.3	0.2	77
No. of discharges	181,056	100.0	100.0	100.0	100.0	100.0	84
Usual route of administration							
Oral	70,514	47.1	33.8	37.7	33.0	35.4	84
Smoking	59,256	29.9	33.6	34.4	38.9	33.1	90
Inhalation	16,571	7.9	10.6	9.4	9.6	9.7	68
Injection	32,076	14.4	21.5	17.9	17.8	21.0	72
Other	1,211	0.7	0.6	0.7	0.7	0.8	61
No. of discharges	179,628	100.0	100.0	100.0	100.0	100.0	82

Continued. See notes at end of table.

Table 7.2b. Intensive outpatient treatment discharges aged 12 years and older, by reason for discharge, median length of stay (LOS), and characteristics at admission: Column percent distribution, 2016 (continued)

<i>Characteristics at admission</i>	<i>Total</i>	<i>Reason for discharge</i>					<i>Median LOS (days) among treatment completions</i>
		<i>Completed</i>	<i>Transferred to further treatment</i>	<i>Dropped out</i>	<i>Terminated by facility</i>	<i>Other</i>	
Expected or actual source of payment¹							
Self-pay	6,543	7.8	5.7	5.5	5.1	6.8	95
Private insurance	11,367	14.9	8.9	11.0	6.7	8.9	56
Medicare	1,020	1.2	0.5	1.2	0.7	1.4	64
Medicaid	36,272	20.6	46.2	37.2	43.4	28.3	80
Other government payments	31,078	42.8	18.5	25.4	26.8	42.2	89
Workers' compensation	18	*	*	*	*	*	159
No charge	6,366	4.8	5.7	8.5	5.7	4.4	139
Other	11,411	8.0	14.5	11.2	11.6	7.8	113
No. of discharges	104,075	100.0	100.0	100.0	100.0	100.0	86
Type of health insurance							
Private insurance	10,969	16.1	6.5	10.3	6.0	9.5	64
Medicare	1,453	1.6	0.9	1.5	1.1	2.0	87
Medicaid	38,233	24.4	47.3	37.9	40.2	34.5	83
HMO	939	0.5	2.3	0.3	0.4	0.3	81
Other	7,294	6.4	9.8	5.1	5.0	7.8	76
None	45,704	50.8	33.3	44.8	47.3	45.9	91
No. of discharges	104,592	100.0	100.0	100.0	100.0	100.0	84

Continued. See notes at end of table.

Table 7.2b. Intensive outpatient treatment discharges aged 12 years and older, by reason for discharge, median length of stay (LOS), and characteristics at admission: Column percent distribution, 2016 (continued)

<i>Characteristics at admission</i>	<i>Total</i>	<i>Reason for discharge</i>					<i>Median LOS (days) among treatment completions</i>
		<i>Completed</i>	<i>Transferred to further treatment</i>	<i>Dropped out</i>	<i>Terminated by facility</i>	<i>Other</i>	
Arrests in past 30 days							
None	162,504	91.4	92.4	92.4	90.5	88.4	84
Once	13,420	7.8	6.8	6.8	8.5	10.4	82
2 or more times	1,518	0.8	0.8	0.8	1.0	1.2	78
No. of discharges	177,442	100.0	100.0	100.0	100.0	100.0	84
Frequency of use							
No use in the past month	67,761	44.2	36.7	32.2	36.5	43.5	98
Some use	65,965	33.9	36.8	41.6	38.5	36.9	74
Daily use	42,729	21.9	26.4	26.2	24.9	19.7	61
No. of discharges	176,455	100.0	100.0	100.0	100.0	100.0	84
Self-help programs attended in past 30 days							
No attendance in the past month	104,280	64.0	68.8	71.7	71.1	63.7	82
At least 1 time in the past month	49,367	36.0	31.2	28.3	28.9	36.3	86
1-3 times in the past month	13,555	9.3	7.7	8.6	8.3	11.6	91
4-7 times in the past month	10,330	7.4	6.7	5.8	6.2	7.7	91
8-30 times in the past month	21,740	16.5	15.5	11.1	11.2	14.3	76
Some attendance, but frequency unknown	3,742	2.8	1.3	2.7	3.1	2.7	120
No. of discharges	153,647	100.0	100.0	100.0	100.0	100.0	84

* Less than 0.05 percent.

¹ This information is collected at admission and may not correspond to the actual source of payment.

NOTES: Based on linked admission and discharge data reported by the 47 states and jurisdictions that offered intensive outpatient substance use treatment and reported these data to TEDS. The reason for discharge 'other' category includes clients who were discharged because they were incarcerated, died, moved, became ill, were hospitalized, or another reason somewhat out of client's control, or if the client status at discharge was not known. Percentages may not add to 100 percent due to rounding. In LOS calculations, missing values of the associated variables were excluded. Admissions for which values were not collected, unknown, or missing are excluded from the percentage base (denominator).

SOURCE: Center for Behavioral Health Statistics and Quality, Substance Abuse and Mental Health Services Administration, Treatment Episode Data Set (TEDS). Data received through 03.16.18.

Table 7.3a. Intensive outpatient treatment discharges aged 12 years and older, by reason for discharge, treatment completion/transfer, median length of stay (LOS), and characteristics at discharge: Number and row percent distribution, 2016

Characteristics at discharge	Reason for discharge						Row percent distribution		Median LOS (days) among treatment completions
	Total	Completed	Transferred to further treatment	Dropped out	Terminated by facility	Other	Treatment completions	Transfers to further treatment	
All intensive outpatient treatment discharges	185,451	58,927	42,033	54,221	14,347	15,923	31.8	22.7	83
Arrests in past 30 days									
None	150,056	54,716	36,677	35,842	11,370	11,451	36.5	24.4	85
Once	8,558	1,312	1,869	1,686	805	2,886	15.3	21.8	74
2 or more times	1,404	340	271	334	180	279	24.2	19.3	85
No. of discharges	160,018	56,368	38,817	37,862	12,355	14,616	35.2	24.3	84
Frequency of use									
No use in the past month	76,236	36,600	17,166	13,183	4,371	4,916	48.0	22.5	92
Some use	39,123	6,705	12,803	11,350	3,610	4,655	17.1	32.7	47
Daily use	23,088	4,140	8,682	6,849	1,811	1,606	17.9	37.6	50
No. of discharges	138,447	47,445	38,651	31,382	9,792	11,177	34.3	27.9	82
Self-help programs attended in past 30 days									
No attendance in the past month	77,849	19,433	21,344	23,241	6,909	6,922	25.0	27.4	78
At least 1 time in the past month	61,782	30,234	13,812	9,866	3,696	4,174	48.9	22.4	86
1-3 times in the past month	14,981	5,611	3,278	3,468	1,137	1,487	37.5	21.9	95
4-7 times in the past month	13,849	6,837	3,213	2,089	800	910	49.4	23.2	93
8-30 times in the past month	27,688	15,448	6,661	2,983	1,214	1,382	55.8	24.1	71
Some attendance, but frequency unknown	5,264	2,338	660	1,326	545	395	44.4	12.5	116
No. of discharges	139,631	49,667	35,156	33,107	10,605	11,096	35.6	25.2	83

NOTES: Based on linked admission and discharge data reported by the 47 states and jurisdictions that offered intensive outpatient substance use treatment and reported these data to TEDS. The reason for discharge 'other' category includes clients who were discharged because they were incarcerated, died, moved, became ill, were hospitalized, or another reason somewhat out of client's control, or if the client status at discharge was not known.

SOURCE: Center for Behavioral Health Statistics and Quality, Substance Abuse and Mental Health Services Administration, Treatment Episode Data Set (TEDS). Data received through 03.16.18.

Table 7.3b. Intensive outpatient treatment discharges aged 12 years and older, by reason for discharge, median length of stay (LOS), and characteristics at discharge: Column percent distribution, 2016

Characteristics at discharge	Total	Reason for discharge					Median LOS (days) among treatment completions
		Completed	Transferred to further treatment	Dropped out	Terminated by facility	Other	
All intensive outpatient treatment discharges	185,451						83
Arrests in past 30 days							
None	150,056	97.1	94.5	94.7	92.0	78.3	85
Once	8,558	2.3	4.8	4.5	6.5	19.7	74
2 or more times	1,404	0.6	0.7	0.9	1.5	1.9	85
No. of discharges	160,018	100.0	100.0	100.0	100.0	100.0	84
Frequency of use							
No use in the past month	76,236	77.1	44.4	42.0	44.6	44.0	92
Some use	39,123	14.1	33.1	36.2	36.9	41.6	47
Daily use	23,088	8.7	22.5	21.8	18.5	14.4	50
No. of discharges	138,447	100.0	100.0	100.0	100.0	100.0	82
Self-help programs attended in past 30 days							
No attendance in the past month	77,849	39.1	60.7	70.2	65.1	62.4	78
At least 1 time in the past month	61,782	60.9	39.3	29.8	34.9	37.6	86
1-3 times in the past month	14,981	11.3	9.3	10.5	10.7	13.4	95
4-7 times in the past month	13,849	13.8	9.1	6.3	7.5	8.2	93
8-30 times in the past month	27,688	31.1	18.9	9.0	11.4	12.5	71
Some attendance, but frequency unknown	5,264	4.7	1.9	4.0	5.1	3.6	116
No. of discharges	139,631	100.0	100.0	100.0	100.0	100.0	83

NOTES: Based on linked admission and discharge data reported by the 47 states and jurisdictions that offered intensive outpatient substance use treatment and reported these data to TEDS. The reason for discharge 'other' category includes clients who were discharged because they were incarcerated, died, moved, became ill, were hospitalized, or another reason somewhat out of client's control, or if the client status at discharge was not known. Percentages may not add to 100 percent due to rounding. In LOS calculations, missing values of the associated variables were excluded. Admissions for which values were not collected, unknown, or missing are excluded from the percentage base (denominator).

SOURCE: Center for Behavioral Health Statistics and Quality, Substance Abuse and Mental Health Services Administration, Treatment Episode Data Set (TEDS). Data received through 03.16.18.

Table 7.4a. Intensive outpatient treatment discharges aged 12 to 17 years, by reason for discharge, treatment completion/transfer, median length of stay (LOS), and characteristics at admission: Number and row percent distribution, 2016

Characteristics at admission	Reason for discharge						Row percent distribution		Median LOS (days) among treatment completions
	Total	Completed	Transferred to further treatment	Dropped out	Terminated by facility	Other	Treatment completions	Transfers to further treatment	
All intensive outpatient treatment discharges	8,328	2,560	2,013	2,125	761	869	30.7	24.2	99
Marital status									
Never married	7,502	2,288	1,892	1,744	746	832	30.5	25.2	96
Now married	26	9	4	9	4	--	34.6	15.4	112
Separated	5	4	--	1	--	--	80.0	--	83
Divorced	1	--	--	--	--	1	--	--	--
Widowed	1	1	--	--	--	--	100.0	--	134
No. of discharges	7,535	2,302	1,896	1,754	750	833	30.6	25.2	96
Pregnant (female only)									
Yes	40	12	11	12	2	3	30.0	27.5	135
No	2,398	707	638	613	211	229	29.5	26.6	99
No. of discharges	2,438	719	649	625	213	232	29.5	26.6	100
Years of education									
0 to 8 years	1,583	402	476	367	154	184	25.4	30.1	107
9 to 11 years	6,031	1,898	1,429	1,577	554	573	31.5	23.7	99
12 years (or GED) or more	462	167	81	131	37	46	36.1	17.5	78
No. of discharges	8,076	2,467	1,986	2,075	745	803	30.5	24.6	99

Continued. See notes at end of table.

Table 7.4a. Intensive outpatient treatment discharges aged 12 to 17 years, by reason for discharge, treatment completion/transfer, median length of stay (LOS), and characteristics at admission: Number and row percent distribution, 2016 (continued)

Characteristics at admission	Reason for discharge						Row percent distribution		Median LOS (days) among treatment completions
	Total	Completed	Transferred to further treatment	Dropped out	Terminated by facility	Other	Treatment completions	Transfers to further treatment	
Living arrangements									
Homeless	85	22	16	31	8	8	25.9	18.8	69
Dependent living	6,166	1,826	1,628	1,593	525	594	29.6	26.4	96
Independent living	1,885	653	349	444	210	229	34.6	18.5	113
No. of discharges	8,136	2,501	1,993	2,068	743	831	30.7	24.5	99
Primary substance									
Alcohol	711	276	135	160	64	76	38.8	19.0	98
Opiates	213	66	55	44	19	29	31.0	25.8	85
Marijuana/hashish	6,507	1,921	1,603	1,701	601	681	29.5	24.6	100
Cocaine	61	20	14	17	4	6	32.8	23.0	77
Stimulants	484	124	140	137	44	39	25.6	28.9	91
None/other/unknown	352	153	66	66	29	38	43.5	18.8	113
No. of discharges	8,328	2,560	2,013	2,125	761	869	30.7	24.2	99
Secondary or tertiary substance									
Alcohol	2,451	698	599	666	229	259	28.5	24.4	109
Opiates	367	130	98	84	29	26	35.4	26.7	83
Marijuana/hashish	1,066	349	259	255	107	96	32.7	24.3	85
Cocaine	215	78	48	49	25	15	36.3	22.3	86
Stimulants	650	171	178	182	48	71	26.3	27.4	108
None/other/unknown	3,579	1,134	831	889	323	402	31.7	23.2	97
No. of discharges	8,328	2,560	2,013	2,125	761	869	30.7	24.2	99

- - Quantity is zero.

NOTES: Based on linked admission and discharge data reported by the 47 states and jurisdictions that offered intensive outpatient substance use treatment and reported these data to TEDS. The reason for discharge 'other' category includes clients who were discharged because they were incarcerated, died, moved, became ill, were hospitalized, or another reason somewhat out of client's control, or if the client status at discharge was not known.

SOURCE: Center for Behavioral Health Statistics and Quality, Substance Abuse and Mental Health Services Administration, Treatment Episode Data Set (TEDS). Data received through 03.16.18.

Table 7.4b. Intensive outpatient treatment discharges aged 12 to 17 years, by reason for discharge, median length of stay (LOS), and characteristics at admission: Column percent distribution, 2016

<i>Characteristics at admission</i>	<i>Total</i>	<i>Reason for discharge</i>					<i>Median LOS (days) among treatment completions</i>
		<i>Completed</i>	<i>Transferred to further treatment</i>	<i>Dropped out</i>	<i>Terminated by facility</i>	<i>Other</i>	
All intensive outpatient treatment discharges	8,328						99
Marital status							
Never married	7,502	99.4	99.8	99.4	99.5	99.9	96
Now married	26	0.4	0.2	0.5	0.5	--	112
Separated	5	0.2	--	0.1	--	--	83
Divorced	1	--	--	--	--	0.1	--
Widowed	1	*	--	--	--	--	134
No. of discharges	7,535	100.0	100.0	100.0	100.0	100.0	96
Pregnant (female only)							
Yes	40	1.7	1.7	1.9	0.9	1.3	135
No	2,398	98.3	98.3	98.1	99.1	98.7	99
No. of discharges	2,438	100.0	100.0	100.0	100.0	100.0	100
Years of education							
0 to 8 years	1,583	16.3	24.0	17.7	20.7	22.9	107
9 to 11 years	6,031	76.9	72.0	76.0	74.4	71.4	99
12 years (or GED) or more	462	6.8	4.1	6.3	5.0	5.7	78
No. of discharges	8,076	100.0	100.0	100.0	100.0	100.0	99

Continued. See notes at end of table.

Table 7.4b. Intensive outpatient treatment discharges aged 12 to 17 years, by reason for discharge, median length of stay (LOS), and characteristics at admission: Column percent distribution, 2016 (continued)

Characteristics at admission	Total	Reason for discharge					Median LOS (days) among treatment completions
		Completed	Transferred to further treatment	Dropped out	Terminated by facility	Other	
Living arrangements							
Homeless	85	0.9	0.8	1.5	1.1	1.0	69
Dependent living	6,166	73.0	81.7	77.0	70.7	71.5	96
Independent living	1,885	26.1	17.5	21.5	28.3	27.6	113
No. of discharges	8,136	100.0	100.0	100.0	100.0	100.0	99
Primary substance							
Alcohol	711	10.8	6.7	7.5	8.4	8.7	98
Opiates	213	2.6	2.7	2.1	2.5	3.3	85
Marijuana/hashish	6,507	75.0	79.6	80.0	79.0	78.4	100
Cocaine	61	0.8	0.7	0.8	0.5	0.7	77
Stimulants	484	4.8	7.0	6.4	5.8	4.5	91
None/other/unknown	352	6.0	3.3	3.1	3.8	4.4	113
No. of discharges	8,328	100.0	100.0	100.0	100.0	100.0	99
Secondary or tertiary substance							
Alcohol	2,451	27.3	29.8	31.3	30.1	29.8	109
Opiates	367	5.1	4.9	4.0	3.8	3.0	83
Marijuana/hashish	1,066	13.6	12.9	12.0	14.1	11.0	85
Cocaine	215	3.0	2.4	2.3	3.3	1.7	86
Stimulants	650	6.7	8.8	8.6	6.3	8.2	108
None/other/unknown	3,579	44.3	41.3	41.8	42.4	46.3	97
No. of discharges	8,328	100.0	100.0	100.0	100.0	100.0	99

-- Quantity is zero; * Less than 0.05 percent.

NOTES: Based on linked admission and discharge data reported by the 47 states and jurisdictions that offered intensive outpatient substance use treatment and reported these data to TEDS. The reason for discharge 'other' category includes clients who were discharged because they were incarcerated, died, moved, became ill, were hospitalized, or another reason somewhat out of client's control, or if the client status at discharge was not known. Percentages may not add to 100 percent due to rounding. In LOS calculations, missing values of the associated variables were excluded. Admissions for which values were not collected, unknown, or missing are excluded from the percentage base (denominator).

SOURCE: Center for Behavioral Health Statistics and Quality, Substance Abuse and Mental Health Services Administration, Treatment Episode Data Set (TEDS). Data received through 03.16.18.

Table 7.5a. Intensive outpatient treatment discharges aged 12 to 17 years, by reason for discharge, treatment completion/transfer, median length of stay (LOS), and characteristics at discharge: Number and row percent distribution, 2016

Characteristics at discharge	Reason for discharge						Row percent distribution		Median LOS (days) among treatment completions
	Total	Completed	Transferred to further treatment	Dropped out	Terminated by facility	Other	Treatment completions	Transfers to further treatment	
All intensive outpatient treatment discharges	8,328	2,560	2,013	2,125	761	869	30.7	24.2	99
Living arrangements									
Homeless	73	21	15	17	8	12	28.8	20.5	73
Dependent living	5,349	1,761	1,569	964	511	544	32.9	29.3	94
Independent living	1,881	726	323	432	180	220	38.6	17.2	119
No. of discharges	7,303	2,508	1,907	1,413	699	776	34.3	26.1	99
Primary substance									
Alcohol	698	258	143	150	65	82	37.0	20.5	92
Opiates	196	50	56	41	21	28	25.5	28.6	97
Marijuana/hashish	5,875	1,701	1,557	1,472	543	602	29.0	26.5	101
Cocaine	46	15	12	9	2	8	32.6	26.1	90
Stimulants	461	129	132	122	44	34	28.0	28.6	87
None/other/unknown	1,052	407	113	331	86	115	38.7	10.7	99
No. of discharges	8,328	2,560	2,013	2,125	761	869	30.7	24.2	99
Secondary or tertiary substance									
Alcohol	2,000	576	552	476	198	198	28.8	27.6	108
Opiates	314	105	91	63	25	30	33.4	29.0	85
Marijuana/hashish	940	320	238	193	105	84	34.0	25.3	87
Cocaine	190	68	48	35	22	17	35.8	25.3	88
Stimulants	601	162	180	145	50	64	27.0	30.0	100
None/other/unknown	4,283	1,329	904	1,213	361	476	31.0	21.1	99
No. of discharges	8,328	2,560	2,013	2,125	761	869	30.7	24.2	99

NOTES: Based on linked admission and discharge data reported by the 47 states and jurisdictions that offered intensive outpatient substance use treatment and reported these data to TEDS. The reason for discharge 'other' category includes clients who were discharged because they were incarcerated, died, moved, became ill, were hospitalized, or another reason somewhat out of client's control, or if the client status at discharge was not known.

SOURCE: Center for Behavioral Health Statistics and Quality, Substance Abuse and Mental Health Services Administration, Treatment Episode Data Set (TEDS). Data received through 03.16.18.

Table 7.5b. Intensive outpatient treatment discharges aged 12 to 17 years, by reason for discharge, median length of stay (LOS), and characteristics at discharge: Column percent distribution, 2016

Characteristics at discharge	Total	Reason for discharge					Median LOS (days) among treatment completions
		Completed	Transferred to further treatment	Dropped out	Terminated by facility	Other	
All intensive outpatient treatment discharges	8,328						99
Living arrangements							
Homeless	73	0.8	0.8	1.2	1.1	1.5	73
Dependent living	5,349	70.2	82.3	68.2	73.1	70.1	94
Independent living	1,881	28.9	16.9	30.6	25.8	28.4	119
No. of discharges	7,303	100.0	100.0	100.0	100.0	100.0	99
Primary substance							
Alcohol	698	10.1	7.1	7.1	8.5	9.4	92
Opiates	196	2.0	2.8	1.9	2.8	3.2	97
Marijuana/hashish	5,875	66.4	77.3	69.3	71.4	69.3	101
Cocaine	46	0.6	0.6	0.4	0.3	0.9	90
Stimulants	461	5.0	6.6	5.7	5.8	3.9	87
None/other/unknown	1,052	15.9	5.6	15.6	11.3	13.2	99
No. of discharges	8,328	100.0	100.0	100.0	100.0	100.0	99
Secondary or tertiary substance							
Alcohol	2,000	22.5	27.4	22.4	26.0	22.8	108
Opiates	314	4.1	4.5	3.0	3.3	3.5	85
Marijuana/hashish	940	12.5	11.8	9.1	13.8	9.7	87
Cocaine	190	2.7	2.4	1.6	2.9	2.0	88
Stimulants	601	6.3	8.9	6.8	6.6	7.4	100
None/other/unknown	4,283	51.9	44.9	57.1	47.4	54.8	99
No. of discharges	8,328	100.0	100.0	100.0	100.0	100.0	99

NOTES: Based on linked admission and discharge data reported by the 47 states and jurisdictions that offered intensive outpatient substance use treatment and reported these data to TEDS. The reason for discharge 'other' category includes clients who were discharged because they were incarcerated, died, moved, became ill, were hospitalized, or another reason somewhat out of client's control, or if the client status at discharge was not known. Percentages may not add to 100 percent due to rounding. In LOS calculations, missing values of the associated variables were excluded. Admissions for which values were not collected, unknown, or missing are excluded from the percentage base (denominator).

SOURCE: Center for Behavioral Health Statistics and Quality, Substance Abuse and Mental Health Services Administration, Treatment Episode Data Set (TEDS). Data received through 03.16.18.

Table 7.6a. Intensive outpatient treatment discharges aged 18 years and older, by reason for discharge, treatment completion/transfer, median length of stay (LOS), and characteristics at admission: Number and row percent distribution, 2016

Characteristics at admission	Reason for discharge						Row percent distribution		Median LOS (days) among treatment completions
	Total	Completed	Transferred to further treatment	Dropped out	Terminated by facility	Other	Treatment completions	Transfers to further treatment	
All intensive outpatient treatment discharges	177,123	56,367	40,020	52,096	13,586	15,054	31.8	22.6	82
Marital status									
Never married	101,185	31,382	21,680	29,738	8,764	9,621	31.0	21.4	82
Now married	23,840	8,781	5,155	6,548	1,585	1,771	36.8	21.6	83
Separated	10,204	2,791	3,005	2,792	810	806	27.4	29.4	86
Divorced	22,944	7,395	5,961	6,251	1,480	1,857	32.2	26.0	89
Widowed	2,599	815	520	764	255	245	31.4	20.0	86
No. of discharges	160,772	51,164	36,321	46,093	12,894	14,300	31.8	22.6	84
Pregnant (female only)									
Yes	2,559	699	701	783	163	213	27.3	27.4	107
No	61,859	17,121	15,912	19,139	4,718	4,969	27.7	25.7	88
No. of discharges	64,418	17,820	16,613	19,922	4,881	5,182	27.7	25.8	89
Veteran¹									
Yes	4,497	1,757	837	1,236	292	375	39.1	18.6	86
No	161,807	50,903	36,988	47,975	12,171	13,770	31.5	22.9	81
No. of discharges	166,304	52,660	37,825	49,211	12,463	14,145	31.7	22.7	81

Continued. See notes at end of table.

Table 7.6a. Intensive outpatient treatment discharges aged 18 years and older, by reason for discharge, treatment completion/transfer, median length of stay (LOS), and characteristics at admission: Number and row percent distribution, 2016 (continued)

Characteristics at admission	Reason for discharge						Row percent distribution		Median LOS (days) among treatment completions
	Total	Completed	Transferred to further treatment	Dropped out	Terminated by facility	Other	Treatment completions	Transfers to further treatment	
Years of education									
0 to 8 years	6,672	1,753	1,789	2,123	459	548	26.3	26.8	90
9 to 11 years	36,490	10,086	8,048	11,659	3,382	3,315	27.6	22.1	89
12 years or GED	82,101	25,936	19,627	23,349	6,229	6,960	31.6	23.9	78
13 to 15 years	32,858	11,609	6,795	9,475	2,295	2,684	35.3	20.7	90
16 years or BA, BS	7,205	3,121	1,241	1,898	388	557	43.3	17.2	77
17 years or more	4,352	1,561	1,253	960	256	322	35.9	28.8	70
No. of discharges	169,678	54,066	38,753	49,464	13,009	14,386	31.9	22.8	83
Source of income support¹									
Wages/salary	41,923	16,254	8,169	10,767	3,000	3,733	38.8	19.5	92
Public assistance	11,262	2,590	2,533	3,837	1,249	1,053	23.0	22.5	119
Retirement/pension	1,450	626	242	400	82	100	43.2	16.7	81
Disability	9,268	2,353	2,469	2,760	756	930	25.4	26.6	97
Other	18,411	5,530	4,470	5,440	1,443	1,528	30.0	24.3	88
None	43,931	13,095	9,446	12,883	3,882	4,625	29.8	21.5	86
No. of discharges	126,245	40,448	27,329	36,087	10,412	11,969	32.0	21.6	92

Continued. See notes at end of table.

Table 7.6a. Intensive outpatient treatment discharges aged 18 years and older, by reason for discharge, treatment completion/transfer, median length of stay (LOS), and characteristics at admission: Number and row percent distribution, 2016 (continued)

Characteristics at admission	Reason for discharge						Row percent distribution		Median LOS (days) among treatment completions
	Total	Completed	Transferred to further treatment	Dropped out	Terminated by facility	Other	Treatment completions	Transfers to further treatment	
Living arrangements									
Homeless	14,594	3,761	3,477	4,874	1,323	1,159	25.8	23.8	70
Dependent living	35,348	13,527	6,581	9,384	2,762	3,094	38.3	18.6	85
Independent living	118,515	36,659	28,225	34,764	8,859	10,008	30.9	23.8	84
No. of discharges	168,457	53,947	38,283	49,022	12,944	14,261	32.0	22.7	84
Primary substance									
Alcohol	58,223	23,567	10,669	15,957	3,577	4,453	40.5	18.3	85
Opiates	44,660	12,056	11,511	13,225	3,547	4,321	27.0	25.8	66
Marijuana/hashish	27,282	8,659	5,387	8,268	2,541	2,427	31.7	19.7	88
Cocaine	10,840	3,210	2,081	3,572	1,004	973	29.6	19.2	66
Stimulants	27,727	6,995	8,160	8,324	2,102	2,146	25.2	29.4	99
None/other/unknown	8,391	1,880	2,212	2,750	815	734	22.4	26.4	72
No. of discharges	177,123	56,367	40,020	52,096	13,586	15,054	31.8	22.6	82
Secondary or tertiary substance									
Alcohol	15,433	4,973	3,066	4,689	1,349	1,356	32.2	19.9	89
Opiates	12,341	3,301	3,417	3,495	926	1,202	26.7	27.7	78
Marijuana/hashish	37,209	10,892	8,738	11,538	2,978	3,063	29.3	23.5	89
Cocaine	18,925	5,656	4,073	5,663	1,686	1,847	29.9	21.5	73
Stimulants	17,322	4,493	4,560	5,324	1,454	1,491	25.9	26.3	91
None/other/unknown	75,893	27,052	16,166	21,387	5,193	6,095	35.6	21.3	79
No. of discharges	177,123	56,367	40,020	52,096	13,586	15,054	31.8	22.6	82

Continued. See notes at end of table.

Table 7.6a. Intensive outpatient treatment discharges aged 18 years and older, by reason for discharge, treatment completion/transfer, median length of stay (LOS), and characteristics at admission: Number and row percent distribution, 2016 (continued)

Characteristics at admission	Reason for discharge						Row percent distribution		Median LOS (days) among treatment completions
	Total	Completed	Transferred to further treatment	Dropped out	Terminated by facility	Other	Treatment completions	Transfers to further treatment	
Employment status¹									
Employed	47,284	17,931	9,401	12,645	3,257	4,050	37.9	19.9	91
Full-time	32,331	13,177	6,196	8,204	2,092	2,662	40.8	19.2	90
Part-time	14,953	4,754	3,205	4,441	1,165	1,388	31.8	21.4	93
Unemployed	70,763	20,270	16,763	21,866	5,680	6,184	28.6	23.7	75
Not in labor force	52,334	16,190	12,762	15,153	4,114	4,115	30.9	24.4	84
No. of discharges	170,381	54,391	38,926	49,664	13,051	14,349	31.9	22.8	83
Detailed not in labor force¹									
Homemaker	2,242	566	816	531	199	130	25.2	36.4	75
Student	1,574	542	335	451	114	132	34.4	21.3	78
Retired	1,426	692	225	345	66	98	48.5	15.8	83
Disabled	12,108	2,945	3,226	3,768	1,025	1,144	24.3	26.6	92
Inmate of institution	4,730	2,611	741	480	249	649	55.2	15.7	66
Other	25,466	6,853	6,515	7,887	2,338	1,873	26.9	25.6	79
No. of discharges	47,546	14,209	11,858	13,462	3,991	4,026	29.9	24.9	77

¹ Only discharges aged 18 years and older are included for *veteran status*, *source of income support*, *employment status* and *detailed not in labor force* in this report.

NOTES: Based on linked admission and discharge data reported by the 47 states and jurisdictions that offered intensive outpatient substance use treatment and reported these data to TEDS. The reason for discharge 'other' category includes clients who were discharged because they were incarcerated, died, moved, became ill, were hospitalized, or another reason somewhat out of client's control, or if the client status at discharge was not known.

SOURCE: Center for Behavioral Health Statistics and Quality, Substance Abuse and Mental Health Services Administration, Treatment Episode Data Set (TEDS). Data received through 03.16.18.

Table 7.6b. Intensive outpatient treatment discharges aged 18 years and older, by reason for discharge, median length of stay (LOS), and characteristics at admission: Column percent distribution, 2016

<i>Characteristics at admission</i>	<i>Total</i>	<i>Reason for discharge</i>					<i>Median LOS (days) among treatment completions</i>
		<i>Completed</i>	<i>Transferred to further treatment</i>	<i>Dropped out</i>	<i>Terminated by facility</i>	<i>Other</i>	
All intensive outpatient treatment discharges	177,123						82
Marital status							
Never married	101,185	61.3	59.7	64.5	68.0	67.3	82
Now married	23,840	17.2	14.2	14.2	12.3	12.4	83
Separated	10,204	5.5	8.3	6.1	6.3	5.6	86
Divorced	22,944	14.5	16.4	13.6	11.5	13.0	89
Widowed	2,599	1.6	1.4	1.7	2.0	1.7	86
No. of discharges	160,772	100.0	100.0	100.0	100.0	100.0	84
Pregnant (female only)							
Yes	2,559	3.9	4.2	3.9	3.3	4.1	107
No	61,859	96.1	95.8	96.1	96.7	95.9	88
No. of discharges	64,418	100.0	100.0	100.0	100.0	100.0	89
Veteran¹							
Yes	4,497	3.3	2.2	2.5	2.3	2.7	86
No	161,807	96.7	97.8	97.5	97.7	97.3	81
No. of discharges	166,304	100.0	100.0	100.0	100.0	100.0	81

Continued. See notes at end of table.

Table 7.6b. Intensive outpatient treatment discharges aged 18 years and older, by reason for discharge, median length of stay (LOS), and characteristics at admission: Column percent distribution, 2016 (continued)

<i>Characteristics at admission</i>	<i>Total</i>	<i>Reason for discharge</i>					<i>Median LOS (days) among treatment completions</i>
		<i>Completed</i>	<i>Transferred to further treatment</i>	<i>Dropped out</i>	<i>Terminated by facility</i>	<i>Other</i>	
Years of education							
0 to 8 years	6,672	3.2	4.6	4.3	3.5	3.8	90
9 to 11 years	36,490	18.7	20.8	23.6	26.0	23.0	89
12 years or GED	82,101	48.0	50.6	47.2	47.9	48.4	78
13 to 15 years	32,858	21.5	17.5	19.2	17.6	18.7	90
16 years or BA, BS	7,205	5.8	3.2	3.8	3.0	3.9	77
17 years or more	4,352	2.9	3.2	1.9	2.0	2.2	70
No. of discharges	169,678	100.0	100.0	100.0	100.0	100.0	83
Source of income support¹							
Wages/salary	41,923	40.2	29.9	29.8	28.8	31.2	92
Public assistance	11,262	6.4	9.3	10.6	12.0	8.8	119
Retirement/pension	1,450	1.5	0.9	1.1	0.8	0.8	81
Disability	9,268	5.8	9.0	7.6	7.3	7.8	97
Other	18,411	13.7	16.4	15.1	13.9	12.8	88
None	43,931	32.4	34.6	35.7	37.3	38.6	86
No. of discharges	126,245	100.0	100.0	100.0	100.0	100.0	92

Continued. See notes at end of table.

Table 7.6b. Intensive outpatient treatment discharges aged 18 years and older, by reason for discharge, median length of stay (LOS), and characteristics at admission: Column percent distribution, 2016 (continued)

<i>Characteristics at admission</i>	<i>Total</i>	<i>Reason for discharge</i>					<i>Median LOS (days) among treatment completions</i>
		<i>Completed</i>	<i>Transferred to further treatment</i>	<i>Dropped out</i>	<i>Terminated by facility</i>	<i>Other</i>	
Living arrangements							
Homeless	14,594	7.0	9.1	9.9	10.2	8.1	70
Dependent living	35,348	25.1	17.2	19.1	21.3	21.7	85
Independent living	118,515	68.0	73.7	70.9	68.4	70.2	84
No. of discharges	168,457	100.0	100.0	100.0	100.0	100.0	84
Primary substance							
Alcohol	58,223	41.8	26.7	30.6	26.3	29.6	85
Opiates	44,660	21.4	28.8	25.4	26.1	28.7	66
Marijuana/hashish	27,282	15.4	13.5	15.9	18.7	16.1	88
Cocaine	10,840	5.7	5.2	6.9	7.4	6.5	66
Stimulants	27,727	12.4	20.4	16.0	15.5	14.3	99
None/other/unknown	8,391	3.3	5.5	5.3	6.0	4.9	72
No. of discharges	177,123	100.0	100.0	100.0	100.0	100.0	82
Secondary or tertiary substance							
Alcohol	15,433	8.8	7.7	9.0	9.9	9.0	89
Opiates	12,341	5.9	8.5	6.7	6.8	8.0	78
Marijuana/hashish	37,209	19.3	21.8	22.1	21.9	20.3	89
Cocaine	18,925	10.0	10.2	10.9	12.4	12.3	73
Stimulants	17,322	8.0	11.4	10.2	10.7	9.9	91
None/other/unknown	75,893	48.0	40.4	41.1	38.2	40.5	79
No. of discharges	177,123	100.0	100.0	100.0	100.0	100.0	82

Continued. See notes at end of table.

Table 7.6b. Intensive outpatient treatment discharges aged 18 years and older, by reason for discharge, median length of stay (LOS), and characteristics at admission: Column percent distribution, 2016 (continued)

Characteristics at admission	Total	Reason for discharge					Median LOS (days) among treatment completions
		Completed	Transferred to further treatment	Dropped out	Terminated by facility	Other	
Employment status¹							
Employed	47,284	33.0	24.2	25.5	25.0	28.2	91
Full-time	32,331	24.2	15.9	16.5	16.0	18.6	90
Part-time	14,953	8.7	8.2	8.9	8.9	9.7	93
Unemployed	70,763	37.3	43.1	44.0	43.5	43.1	75
Not in labor force	52,334	29.8	32.8	30.5	31.5	28.7	84
No. of discharges	170,381	100.0	100.0	100.0	100.0	100.0	83
Detailed not in labor force¹							
Homemaker	2,242	4.0	6.9	3.9	5.0	3.2	75
Student	1,574	3.8	2.8	3.4	2.9	3.3	78
Retired	1,426	4.9	1.9	2.6	1.7	2.4	83
Disabled	12,108	20.7	27.2	28.0	25.7	28.4	92
Inmate of institution	4,730	18.4	6.2	3.6	6.2	16.1	66
Other	25,466	48.2	54.9	58.6	58.6	46.5	79
No. of discharges	47,546	100.0	100.0	100.0	100.0	100.0	77

¹ Only discharges aged 18 years and older are included for *veteran status*, *source of income support*, *employment status* and *detailed not in labor force* in this report.

NOTES: Based on linked admission and discharge data reported by the 47 states and jurisdictions that offered intensive outpatient substance use treatment and reported these data to TEDS. The reason for discharge 'other' category includes clients who were discharged because they were incarcerated, died, moved, became ill, were hospitalized, or another reason somewhat out of client's control, or if the client status at discharge was not known. Percentages may not add to 100 percent due to rounding. In LOS calculations, missing values of the associated variables were excluded. Admissions for which values were not collected, unknown, or missing are excluded from the percentage base (denominator).

SOURCE: Center for Behavioral Health Statistics and Quality, Substance Abuse and Mental Health Services Administration, Treatment Episode Data Set (TEDS). Data received through 03.16.18.

Table 7.7a. Intensive outpatient treatment discharges aged 18 years and older, by reason for discharge, treatment completion/transfer, median length of stay (LOS), and characteristics at discharge: Number and row percent distribution, 2016

Characteristics at discharge	Reason for discharge						Row percent distribution		Median LOS (days) among treatment completions
	Total	Completed	Transferred to further treatment	Dropped out	Terminated by facility	Other	Treatment completions	Transfers to further treatment	
All intensive outpatient treatment discharges	177,123	56,367	40,020	52,096	13,586	15,054	31.8	22.6	82
Living arrangements									
Homeless	10,243	2,339	2,763	3,119	1,094	928	22.8	27.0	60
Dependent living	31,054	12,315	6,341	6,415	2,277	3,706	39.7	20.4	73
Independent living	113,341	38,848	27,676	29,372	8,437	9,008	34.3	24.4	88
No. of discharges	154,638	53,502	36,780	38,906	11,808	13,642	34.6	23.8	84
Primary substance									
Alcohol	52,445	20,660	10,685	13,772	3,335	3,993	39.4	20.4	86
Opiates	38,562	8,881	11,828	11,121	3,169	3,563	23.0	30.7	61
Marijuana/hashish	23,734	7,275	5,198	7,001	2,239	2,021	30.7	21.9	84
Cocaine	9,597	2,676	2,000	3,168	904	849	27.9	20.8	62
Stimulants	26,529	6,929	7,812	7,645	2,097	2,046	26.1	29.4	99
None/other/unknown	26,256	9,946	2,497	9,389	1,842	2,582	37.9	9.5	84
No. of discharges	177,123	56,367	40,020	52,096	13,586	15,054	31.8	22.6	82
Secondary or tertiary substance									
Alcohol	13,008	4,135	3,010	3,615	1,172	1,076	31.8	23.1	85
Opiates	10,384	2,540	3,279	2,741	825	999	24.5	31.6	74
Marijuana/hashish	31,630	9,100	8,290	9,108	2,715	2,417	28.8	26.2	90
Cocaine	15,038	4,060	3,795	4,326	1,479	1,378	27.0	25.2	70
Stimulants	15,497	4,052	4,331	4,345	1,416	1,353	26.1	27.9	89
None/other/unknown	91,566	32,480	17,315	27,961	5,979	7,831	35.5	18.9	81
No. of discharges	177,123	56,367	40,020	52,096	13,586	15,054	31.8	22.6	82

Continued. See notes at end of table.

Table 7.7a. Intensive outpatient treatment discharges aged 18 years and older, by reason for discharge, treatment completion/transfer, median length of stay (LOS), and characteristics at discharge: Number and row percent distribution, 2016 (continued)

Characteristics at discharge	Reason for discharge						Row percent distribution		Median LOS (days) among treatment completions
	Total	Completed	Transferred to further treatment	Dropped out	Terminated by facility	Other	Treatment completions	Transfers to further treatment	
Employment status¹									
Employed	50,792	23,222	9,715	11,053	3,189	3,613	45.7	19.1	98
Full-time	35,336	17,360	6,406	7,245	1,982	2,343	49.1	18.1	98
Part-time	15,456	5,862	3,309	3,808	1,207	1,270	37.9	21.4	96
Unemployed	61,629	17,572	16,547	17,298	5,036	5,176	28.5	26.8	63
Not in labor force	44,111	13,044	11,383	11,127	3,699	4,858	29.6	25.8	78
No. of discharges	156,532	53,838	37,645	39,478	11,924	13,647	34.4	24.0	83
Detailed not in labor force¹									
Homemaker	2,124	606	787	418	198	115	28.5	37.1	92
Student	1,463	595	316	329	97	126	40.7	21.6	85
Retired	1,510	763	239	292	117	99	50.5	15.8	90
Disabled	10,133	2,617	2,918	2,785	885	928	25.8	28.8	93
Inmate of institution	5,885	2,808	634	504	338	1,601	47.7	10.8	78
Other	21,061	4,809	5,627	6,636	2,021	1,968	22.8	26.7	57
No. of discharges	42,176	12,198	10,521	10,964	3,656	4,837	28.9	24.9	76

¹ Only discharges aged 18 years and older are included for *employment status* and *detailed not in labor force* in this report.

NOTES: Based on linked admission and discharge data reported by the 47 states and jurisdictions that offered intensive outpatient substance use treatment and reported these data to TEDS. The reason for discharge 'other' category includes clients who were discharged because they were incarcerated, died, moved, became ill, were hospitalized, or another reason somewhat out of client's control, or if the client status at discharge was not known.

SOURCE: Center for Behavioral Health Statistics and Quality, Substance Abuse and Mental Health Services Administration, Treatment Episode Data Set (TEDS). Data received through 03.16.18.

Table 7.7b. Intensive outpatient treatment discharges aged 18 years and older, by reason for discharge, median length of stay (LOS), and characteristics at discharge: Column percent distribution, 2016

Characteristics at discharge	Total	Reason for discharge					Median LOS (days) among treatment completions
		Completed	Transferred to further treatment	Dropped out	Terminated by facility	Other	
All intensive outpatient treatment discharges	177,123						82
Living arrangements							
Homeless	10,243	4.4	7.5	8.0	9.3	6.8	60
Dependent living	31,054	23.0	17.2	16.5	19.3	27.2	73
Independent living	113,341	72.6	75.2	75.5	71.5	66.0	88
No. of discharges	154,638	100.0	100.0	100.0	100.0	100.0	84
Primary substance							
Alcohol	52,445	36.7	26.7	26.4	24.5	26.5	86
Opiates	38,562	15.8	29.6	21.3	23.3	23.7	61
Marijuana/hashish	23,734	12.9	13.0	13.4	16.5	13.4	84
Cocaine	9,597	4.7	5.0	6.1	6.7	5.6	62
Stimulants	26,529	12.3	19.5	14.7	15.4	13.6	99
None/other/unknown	26,256	17.6	6.2	18.0	13.6	17.2	84
No. of discharges	177,123	100.0	100.0	100.0	100.0	100.0	82
Secondary or tertiary substance							
Alcohol	13,008	7.3	7.5	6.9	8.6	7.1	85
Opiates	10,384	4.5	8.2	5.3	6.1	6.6	74
Marijuana/hashish	31,630	16.1	20.7	17.5	20.0	16.1	90
Cocaine	15,038	7.2	9.5	8.3	10.9	9.2	70
Stimulants	15,497	7.2	10.8	8.3	10.4	9.0	89
None/other/unknown	91,566	57.6	43.3	53.7	44.0	52.0	81
No. of discharges	177,123	100.0	100.0	100.0	100.0	100.0	82

Continued. See notes at end of table.

Table 7.7b. Intensive outpatient treatment discharges aged 18 years and older, by reason for discharge, median length of stay (LOS), and characteristics at discharge: Column percent distribution, 2016 (continued)

Characteristics at discharge	Total	Reason for discharge					Median LOS (days) among treatment completions
		Completed	Transferred to further treatment	Dropped out	Terminated by facility	Other	
Employment status¹							
Employed	50,792	43.1	25.8	28.0	26.7	26.5	98
Full-time	35,336	32.2	17.0	18.4	16.6	17.2	98
Part-time	15,456	10.9	8.8	9.6	10.1	9.3	96
Unemployed	61,629	32.6	44.0	43.8	42.2	37.9	63
Not in labor force	44,111	24.2	30.2	28.2	31.0	35.6	78
No. of discharges	156,532	100.0	100.0	100.0	100.0	100.0	83
Detailed not in labor force¹							
Homemaker	2,124	5.0	7.5	3.8	5.4	2.4	92
Student	1,463	4.9	3.0	3.0	2.7	2.6	85
Retired	1,510	6.3	2.3	2.7	3.2	2.0	90
Disabled	10,133	21.5	27.7	25.4	24.2	19.2	93
Inmate of institution	5,885	23.0	6.0	4.6	9.2	33.1	78
Other	21,061	39.4	53.5	60.5	55.3	40.7	57
No. of discharges	42,176	100.0	100.0	100.0	100.0	100.0	76

¹ Only discharges aged 18 years and older are included for *employment status* and *detailed not in labor force* in this report.

NOTES: Based on linked admission and discharge data reported by the 47 states and jurisdictions that offered intensive outpatient substance use treatment and reported these data to TEDS. The reason for discharge 'other' category includes clients who were discharged because they were incarcerated, died, moved, became ill, were hospitalized, or another reason somewhat out of client's control, or if the client status at discharge was not known. Percentages may not add to 100 percent due to rounding. In LOS calculations, missing values of the associated variables were excluded. Admissions for which values were not collected, unknown, or missing are excluded from the percentage base (denominator).

SOURCE: Center for Behavioral Health Statistics and Quality, Substance Abuse and Mental Health Services Administration, Treatment Episode Data Set (TEDS). Data received through 03.16.18.

Table 8.1. Short-term residential treatment discharges aged 12 years and older, by reason for discharge and state or jurisdiction: Number and percent distribution, 2016

State or jurisdiction	Reason for discharge (number)							Reason for discharge (percent distribution)					
	All short-term residential treatment discharges	Completed	Transferred	Dropped out	Terminated	Other	Total	Completed	Transferred	Dropped out	Terminated	Other	
Total	149,986	81,462	23,967	30,052	8,625	5,880	100.0	54.3	16.0	20.0	5.8	3.9	
Alabama	740	383	102	113	89	53	100.0	51.8	13.8	15.3	12.0	7.2	
Alaska	127	77	13	27	10	--	100.0	60.6	10.2	21.3	7.9	--	
Arizona	1,111	554	10	497	--	50	100.0	49.9	0.9	44.7	--	4.5	
Arkansas	2,897	1,548	41	916	338	54	100.0	53.4	1.4	31.6	11.7	1.9	
California	1,487	791	406	281	--	9	100.0	53.2	27.3	18.9	--	0.6	
Colorado	3,349	2,688	249	226	94	92	100.0	80.3	7.4	6.7	2.8	2.7	
Connecticut	3,264	2,306	298	472	101	87	100.0	70.6	9.1	14.5	3.1	2.7	
Delaware	146	77	3	49	12	5	100.0	52.7	2.1	33.6	8.2	3.4	
District of Columbia	783	472	23	--	31	257	100.0	60.3	2.9	--	4.0	32.8	
Florida	355	259	23	34	22	17	100.0	73.0	6.5	9.6	6.2	4.8	
Idaho	556	342	90	101	--	23	100.0	61.5	16.2	18.2	--	4.1	
Illinois	2,526	1,012	696	630	177	11	100.0	40.1	27.6	24.9	7.0	0.4	
Indiana	765	409	--	306	40	10	100.0	53.5	--	40.0	5.2	1.3	
Iowa	2,622	1,349	87	793	270	123	100.0	51.4	3.3	30.2	10.3	4.7	
Kansas	2,485	152	1,985	265	53	30	100.0	6.1	79.9	10.7	2.1	1.2	
Kentucky	4,051	601	3,282	126	19	23	100.0	14.8	81.0	3.1	0.5	0.6	
Louisiana	2,703	824	497	1,382	--	--	100.0	30.5	18.4	51.1	--	--	
Maine	304	168	37	45	47	7	100.0	55.3	12.2	14.8	15.5	2.3	
Maryland	1,720	161	1,108	332	114	5	100.0	9.4	64.4	19.3	6.6	0.3	
Massachusetts	4,160	2,752	135	746	446	81	100.0	66.2	3.2	17.9	10.7	1.9	
Michigan	8,665	2,250	3,456	2,183	408	368	100.0	26.0	39.9	25.2	4.7	4.2	
Minnesota	8,819	5,925	218	1,797	554	325	100.0	67.2	2.5	20.4	6.3	3.7	
Mississippi	1,092	106	399	535	25	27	100.0	9.7	36.5	49.0	2.3	2.5	
Missouri	9,406	1,752	4,851	2,208	449	146	100.0	18.6	51.6	23.5	4.8	1.6	
Montana	55	28	10	15	--	2	100.0	50.9	18.2	27.3	--	3.6	
Nebraska	1,403	936	64	268	75	60	100.0	66.7	4.6	19.1	5.3	4.3	
Nevada	392	223	61	62	32	14	100.0	56.9	15.6	15.8	8.2	3.6	
New Hampshire	1,050	630	52	20	115	233	100.0	60.0	5.0	1.9	11.0	22.2	
New Jersey	6,604	5,344	63	940	169	88	100.0	80.9	1.0	14.2	2.6	1.3	
New Mexico	217	4	206	4	2	1	100.0	1.8	94.9	1.8	0.9	0.5	
New York	35,005	24,887	1,243	6,852	1,824	199	100.0	71.1	3.6	19.6	5.2	0.6	
North Carolina	4,702	3,392	326	846	77	61	100.0	72.1	6.9	18.0	1.6	1.3	
North Dakota	642	314	59	148	40	81	100.0	48.9	9.2	23.1	6.2	12.6	
Ohio	125	54	10	40	12	9	100.0	43.2	8.0	32.0	9.6	7.2	
Oklahoma	1,129	608	74	296	117	34	100.0	53.9	6.6	26.2	10.4	3.0	
Pennsylvania	3,907	1,923	41	467	71	1,405	100.0	49.2	1.0	12.0	1.8	36.0	
Rhode Island	2,118	1,445	286	204	175	8	100.0	68.2	13.5	9.6	8.3	0.4	
South Carolina	236	115	12	78	22	9	100.0	48.7	5.1	33.1	9.3	3.8	
South Dakota	1,006	724	140	98	31	13	100.0	72.0	13.9	9.7	3.1	1.3	
Tennessee	4,383	2,830	34	870	530	119	100.0	64.6	0.8	19.8	12.1	2.7	
Texas	9,210	4,931	708	2,119	478	974	100.0	53.5	7.7	23.0	5.2	10.6	
Utah	958	204	440	251	49	14	100.0	21.3	45.9	26.2	5.1	1.5	
Vermont	2,064	1,135	302	441	162	24	100.0	55.0	14.6	21.4	7.8	1.2	
Virginia	3,289	1,781	--	--	888	620	100.0	54.2	--	--	27.0	18.9	
Washington	6,728	2,685	1,761	1,814	398	70	100.0	39.9	26.2	27.0	5.9	1.0	
Wisconsin	386	202	32	93	42	17	100.0	52.3	8.3	24.1	10.9	4.4	
Wyoming	244	109	34	62	17	22	100.0	44.7	13.9	25.4	7.0	9.0	

-- Quantity is zero.

NOTES: Based on linked admission and discharge data reported to TEDS by the 47 states and jurisdiction that offered short-term residential substance use treatment and reported these data to TEDS. Comparisons among states should be made with caution. Percentages may not add to 100 percent due to rounding. The reason for discharge 'other' category includes clients who were discharged because they were incarcerated, died, moved, became ill, were hospitalized, or another reason somewhat out of client's control, or if the client status at discharge was not known. Admissions for which values were not collected or missing are excluded from the percentage base (denominator).

SOURCE: Center for Behavioral Health Statistics and Quality, Substance Abuse and Mental Health Services Administration, Treatment Episode Data Set (TEDS). Data received through 03.16.18.

Table 8.2a. Short-term residential treatment discharges aged 12 years and older, by reason for discharge, treatment completion/transfer, median length of stay (LOS), and characteristics at admission: Number and row percent distribution, 2016

Characteristics at admission	Reason for discharge						Row percent distribution		Median LOS (days) among treatment completions
	Total	Completed	Transferred to further treatment	Dropped out	Terminated by facility	Other	Treatment completions	Transfers to further treatment	
All short-term residential treatment discharges	149,986	81,462	23,967	30,052	8,625	5,880	54.3	16.0	24
Gender									
Male	96,601	54,875	13,807	18,776	5,517	3,626	56.8	14.3	24
Female	53,318	26,578	10,115	11,267	3,108	2,250	49.8	19.0	25
No. of discharges	149,919	81,453	23,922	30,043	8,625	5,876	54.3	16.0	24
Age at admission									
12 years	29	15	9	2	2	1	51.7	31.0	55
13 years	172	70	51	25	16	10	40.7	29.7	53
14 years	496	177	180	66	48	25	35.7	36.3	55
15 years	1,103	414	344	158	116	71	37.5	31.2	58
16 years	1,587	651	471	230	151	84	41.0	29.7	57
17 years	1,442	609	388	254	133	58	42.2	26.9	48
18 years	1,260	598	243	307	69	43	47.5	19.3	27
19 years	1,881	931	313	418	125	94	49.5	16.6	26
20 years	2,347	1,169	338	538	188	114	49.8	14.4	26
21 to 24 years	15,815	7,976	2,492	3,557	1,105	685	50.4	15.8	26
25 to 29 years	27,512	13,997	4,426	6,042	1,865	1,182	50.9	16.1	25
30 to 34 years	24,507	12,643	4,151	5,254	1,469	990	51.6	16.9	25
35 to 39 years	18,471	9,810	2,973	3,854	1,092	742	53.1	16.1	25
40 to 44 years	13,310	7,447	2,124	2,574	664	501	56.0	16.0	24
45 to 49 years	14,127	8,444	2,051	2,583	607	442	59.8	14.5	22
50 to 54 years	13,148	8,243	1,736	2,214	527	428	62.7	13.2	21
55 to 59 years	8,159	5,181	1,101	1,323	285	269	63.5	13.5	21
60 to 64 years	3,387	2,259	426	475	125	102	66.7	12.6	21
65 to 69 years	911	606	127	131	24	23	66.5	13.9	21
70 to 74 years	256	173	18	43	11	11	67.6	7.0	19
75 years and older	66	49	5	4	3	5	74.2	7.6	16
No. of discharges	149,986	81,462	23,967	30,052	8,625	5,880	54.3	16.0	24

Continued. See notes at end of table.

Table 8.2a. Short-term residential treatment discharges aged 12 years and older, by reason for discharge, treatment completion/transfer, median length of stay (LOS), and characteristics at admission: Number and row percent distribution, 2016 (continued)

Characteristics at admission	Reason for discharge						Row percent distribution		Median LOS (days) among treatment completions
	Total	Completed	Transferred to further treatment	Dropped out	Terminated by facility	Other	Treatment completions	Transfers to further treatment	
Race/ethnicity									
White (non-Hispanic)	100,412	54,402	16,983	19,806	5,320	3,901	54.2	16.9	25
Black (non-Hispanic)	23,360	12,970	3,043	4,868	1,528	951	55.5	13.0	21
Hispanic origin	14,371	8,783	1,248	2,932	923	485	61.1	8.7	25
Other	10,073	4,442	2,386	2,177	745	323	44.1	23.7	28
No. of discharges	148,216	80,597	23,660	29,783	8,516	5,660	54.4	16.0	24
No. of prior treatment episodes									
None	39,906	20,010	8,044	7,690	2,145	2,017	50.1	20.2	26
1 or more	103,316	58,795	14,536	20,279	6,068	3,638	56.9	14.1	24
No. of discharges	143,222	78,805	22,580	27,969	8,213	5,655	55.0	15.8	24
Treatment referral source									
Self or individual	55,143	28,860	9,385	12,249	3,006	1,643	52.3	17.0	21
Criminal justice/DUI	26,023	14,117	5,565	3,521	1,827	993	54.2	21.4	28
Other community referral	14,005	7,751	2,127	2,753	918	456	55.3	15.2	27
Substance use care provider	36,763	20,487	4,413	7,760	1,975	2,128	55.7	12.0	23
Other health care provider	13,502	7,511	1,904	3,015	677	395	55.6	14.1	22
School (educational)	132	47	50	18	8	9	35.6	37.9	29
Employer/EAP	678	567	14	78	17	2	83.6	2.1	28
No. of discharges	146,246	79,340	23,458	29,394	8,428	5,626	54.3	16.0	25
Usual route of administration									
Oral	61,109	37,997	8,880	9,650	2,610	1,972	62.2	14.5	23
Smoking	32,804	15,561	6,337	7,314	2,207	1,385	47.4	19.3	28
Inhalation	14,318	8,059	1,883	3,042	915	419	56.3	13.2	22
Injection	39,024	18,787	6,552	9,235	2,729	1,721	48.1	16.8	24
Other	821	413	68	131	29	180	50.3	8.3	21
No. of discharges	148,076	80,817	23,720	29,372	8,490	5,677	54.6	16.0	24

Continued. See notes at end of table.

Table 8.2a. Short-term residential treatment discharges aged 12 years and older, by reason for discharge, treatment completion/transfer, median length of stay (LOS), and characteristics at admission: Number and row percent distribution, 2016 (continued)

<i>Characteristics at admission</i>	<i>Reason for discharge</i>						<i>Row percent distribution</i>		<i>Median LOS (days) among treatment completions</i>
	<i>Total</i>	<i>Completed</i>	<i>Transferred to further treatment</i>	<i>Dropped out</i>	<i>Terminated by facility</i>	<i>Other</i>	<i>Treatment completions</i>	<i>Transfers to further treatment</i>	
Expected or actual source of payment¹									
Self-pay	2,809	1,472	639	477	128	93	52.4	22.7	28
Private insurance	5,049	3,209	1,002	570	166	102	63.6	19.8	24
Medicare	1,798	1,017	253	358	144	26	56.6	14.1	17
Medicaid	16,453	4,870	6,760	3,392	945	486	29.6	41.1	27
Other government payments	29,429	15,113	4,948	5,423	1,218	2,727	51.4	16.8	27
Workers' compensation	10	7	1	1	1	--	70.0	10.0	28
No charge	2,480	872	556	873	137	42	35.2	22.4	22
Other	4,297	2,051	1,114	796	210	126	47.7	25.9	26
No. of discharges	62,325	28,611	15,273	11,890	2,949	3,602	45.9	24.5	27
Type of health insurance									
Private insurance	5,751	3,719	969	725	214	124	64.7	16.8	27
Medicare	1,166	708	150	190	61	57	60.7	12.9	20
Medicaid	25,206	10,325	7,267	5,045	1,553	1,016	41.0	28.8	27
HMO	886	653	62	102	40	29	73.7	7.0	14
Other	3,282	1,849	506	588	112	227	56.3	15.4	24
None	33,830	16,780	6,039	6,817	1,820	2,374	49.6	17.9	27
No. of discharges	70,121	34,034	14,993	13,467	3,800	3,827	48.5	21.4	27

Continued. See notes at end of table.

Table 8.2a. Short-term residential treatment discharges aged 12 years and older, by reason for discharge, treatment completion/transfer, median length of stay (LOS), and characteristics at admission: Number and row percent distribution, 2016 (continued)

Characteristics at admission	Reason for discharge						Row percent distribution		Median LOS (days) among treatment completions
	Total	Completed	Transferred to further treatment	Dropped out	Terminated by facility	Other	Treatment completions	Transfers to further treatment	
Arrests in past 30 days									
None	129,151	71,243	20,082	25,549	7,165	5,112	55.2	15.5	24
Once	13,781	7,646	2,322	2,307	947	559	55.5	16.8	27
2 or more times	2,022	1,090	313	325	204	90	53.9	15.5	25
No. of discharges	144,954	79,979	22,717	28,181	8,316	5,761	55.2	15.7	24
Frequency of use									
No use in the past month	15,956	8,595	3,663	2,048	994	656	53.9	23.0	28
Some use	38,764	19,731	8,111	7,477	2,120	1,325	50.9	20.9	27
Daily use	82,421	45,150	11,139	17,641	4,910	3,581	54.8	13.5	22
No. of discharges	137,141	73,476	22,913	27,166	8,024	5,562	53.6	16.7	25
Self-help programs attended in past 30 days									
No attendance in the past month	93,885	49,650	15,105	20,011	5,520	3,599	52.9	16.1	25
At least 1 time in the past month	40,641	24,540	5,588	6,922	2,332	1,259	60.4	13.7	22
1-3 times in the past month	9,913	5,384	1,485	1,941	596	507	54.3	15.0	27
4-7 times in the past month	7,120	3,715	1,313	1,392	419	281	52.2	18.4	26
8-30 times in the past month	11,636	6,590	2,333	1,596	735	382	56.6	20.0	24
Some attendance, but frequency unknown	11,972	8,851	457	1,993	582	89	73.9	3.8	20
No. of discharges	134,526	74,190	20,693	26,933	7,852	4,858	55.1	15.4	24

¹ This information is collected at admission and may not correspond to the actual source of payment.

NOTES: Based on linked admission and discharge data reported by the 47 states and jurisdictions that offered short-term residential substance use treatment and reported these data to TEDS. The reason for discharge 'other' category includes clients who were discharged because they were incarcerated, died, moved, became ill, were hospitalized, or another reason somewhat out of client's control, or if the client status at discharge was not known.

SOURCE: Center for Behavioral Health Statistics and Quality, Substance Abuse and Mental Health Services Administration, Treatment Episode Data Set (TEDS). Data received through 03.16.18.

Table 8.2b. Short-term residential treatment discharges aged 12 years and older, by reason for discharge, median length of stay (LOS), and characteristics at admission: Column percent distribution, 2016

Characteristics at admission	Total	Reason for discharge					Median LOS (days) among treatment completions
		Completed	Transferred to further treatment	Dropped out	Terminated by facility	Other	
All short-term residential treatment discharges	149,986						24
Gender							
Male	96,601	67.4	57.7	62.5	64.0	61.7	24
Female	53,318	32.6	42.3	37.5	36.0	38.3	25
No. of discharges	149,919	100.0	100.0	100.0	100.0	100.0	24
Age at admission							
12 years	29	*	*	*	*	*	55
13 years	172	0.1	0.2	0.1	0.2	0.2	53
14 years	496	0.2	0.8	0.2	0.6	0.4	55
15 years	1,103	0.5	1.4	0.5	1.3	1.2	58
16 years	1,587	0.8	2.0	0.8	1.8	1.4	57
17 years	1,442	0.7	1.6	0.8	1.5	1.0	48
18 years	1,260	0.7	1.0	1.0	0.8	0.7	27
19 years	1,881	1.1	1.3	1.4	1.4	1.6	26
20 years	2,347	1.4	1.4	1.8	2.2	1.9	26
21 to 24 years	15,815	9.8	10.4	11.8	12.8	11.6	26
25 to 29 years	27,512	17.2	18.5	20.1	21.6	20.1	25
30 to 34 years	24,507	15.5	17.3	17.5	17.0	16.8	25
35 to 39 years	18,471	12.0	12.4	12.8	12.7	12.6	25
40 to 44 years	13,310	9.1	8.9	8.6	7.7	8.5	24
45 to 49 years	14,127	10.4	8.6	8.6	7.0	7.5	22
50 to 54 years	13,148	10.1	7.2	7.4	6.1	7.3	21
55 to 59 years	8,159	6.4	4.6	4.4	3.3	4.6	21
60 to 64 years	3,387	2.8	1.8	1.6	1.4	1.7	21
65 to 69 years	911	0.7	0.5	0.4	0.3	0.4	21
70 to 74 years	256	0.2	0.1	0.1	0.1	0.2	19
75 years and older	66	0.1	*	*	*	0.1	16
No. of discharges	149,986	100.0	100.0	100.0	100.0	100.0	24

Continued. See notes at end of table.

Table 8.2b. Short-term residential treatment discharges aged 12 years and older, by reason for discharge, median length of stay (LOS), and characteristics at admission: Column percent distribution, 2016 (continued)

<i>Characteristics at admission</i>	<i>Total</i>	<i>Reason for discharge</i>					<i>Median LOS (days) among treatment completions</i>
		<i>Completed</i>	<i>Transferred to further treatment</i>	<i>Dropped out</i>	<i>Terminated by facility</i>	<i>Other</i>	
Race/ethnicity							
White (non-Hispanic)	100,412	67.5	71.8	66.5	62.5	68.9	25
Black (non-Hispanic)	23,360	16.1	12.9	16.3	17.9	16.8	21
Hispanic origin	14,371	10.9	5.3	9.8	10.8	8.6	25
Other	10,073	5.5	10.1	7.3	8.7	5.7	28
No. of discharges	148,216	100.0	100.0	100.0	100.0	100.0	24
No. of prior treatment episodes							
None	39,906	25.4	35.6	27.5	26.1	35.7	26
1 or more	103,316	74.6	64.4	72.5	73.9	64.3	24
No. of discharges	143,222	100.0	100.0	100.0	100.0	100.0	24
Treatment referral source							
Self or individual	55,143	36.4	40.0	41.7	35.7	29.2	21
Criminal justice/DUI	26,023	17.8	23.7	12.0	21.7	17.7	28
Other community referral	14,005	9.8	9.1	9.4	10.9	8.1	27
Substance use care provider	36,763	25.8	18.8	26.4	23.4	37.8	23
Other health care provider	13,502	9.5	8.1	10.3	8.0	7.0	22
School (educational)	132	0.1	0.2	0.1	0.1	0.2	29
Employer/EAP	678	0.7	0.1	0.3	0.2	*	28
No. of discharges	146,246	100.0	100.0	100.0	100.0	100.0	25
Usual route of administration							
Oral	61,109	47.0	37.4	32.9	30.7	34.7	23
Smoking	32,804	19.3	26.7	24.9	26.0	24.4	28
Inhalation	14,318	10.0	7.9	10.4	10.8	7.4	22
Injection	39,024	23.2	27.6	31.4	32.1	30.3	24
Other	821	0.5	0.3	0.4	0.3	3.2	21
No. of discharges	148,076	100.0	100.0	100.0	100.0	100.0	24

Continued. See notes at end of table.

Table 8.2b. Short-term residential treatment discharges aged 12 years and older, by reason for discharge, median length of stay (LOS), and characteristics at admission Column percent distribution, 2016 (continued)

<i>Characteristics at admission</i>	<i>Total</i>	<i>Reason for discharge</i>					<i>Median LOS (days) among treatment completions</i>
		<i>Completed</i>	<i>Transferred to further treatment</i>	<i>Dropped out</i>	<i>Terminated by facility</i>	<i>Other</i>	
Expected or actual source of payment¹							
Self-pay	2,809	5.1	4.2	4.0	4.3	2.6	28
Private insurance	5,049	11.2	6.6	4.8	5.6	2.8	24
Medicare	1,798	3.6	1.7	3.0	4.9	0.7	17
Medicaid	16,453	17.0	44.3	28.5	32.0	13.5	27
Other government payments	29,429	52.8	32.4	45.6	41.3	75.7	27
Workers' compensation	10	*	*	*	*	--	28
No charge	2,480	3.0	3.6	7.3	4.6	1.2	22
Other	4,297	7.2	7.3	6.7	7.1	3.5	26
No. of discharges	62,325	100.0	100.0	100.0	100.0	100.0	27
Type of health insurance							
Private insurance	5,751	10.9	6.5	5.4	5.6	3.2	27
Medicare	1,166	2.1	1.0	1.4	1.6	1.5	20
Medicaid	25,206	30.3	48.5	37.5	40.9	26.5	27
HMO	886	1.9	0.4	0.8	1.1	0.8	14
Other	3,282	5.4	3.4	4.4	2.9	5.9	24
None	33,830	49.3	40.3	50.6	47.9	62.0	27
No. of discharges	70,121	100.0	100.0	100.0	100.0	100.0	27

Continued. See notes at end of table.

Table 8.2b. Short-term residential treatment discharges aged 12 years and older, by reason for discharge, median length of stay (LOS), and characteristics at admission: Column percent distribution, 2016 (continued)

<i>Characteristics at admission</i>	<i>Total</i>	<i>Reason for discharge</i>					<i>Median LOS (days) among treatment completions</i>
		<i>Completed</i>	<i>Transferred to further treatment</i>	<i>Dropped out</i>	<i>Terminated by facility</i>	<i>Other</i>	
Arrests in past 30 days							
None	129,151	89.1	88.4	90.7	86.2	88.7	24
Once	13,781	9.6	10.2	8.2	11.4	9.7	27
2 or more times	2,022	1.4	1.4	1.2	2.5	1.6	25
No. of discharges	144,954	100.0	100.0	100.0	100.0	100.0	24
Frequency of use							
No use in the past month	15,956	11.7	16.0	7.5	12.4	11.8	28
Some use	38,764	26.9	35.4	27.5	26.4	23.8	27
Daily use	82,421	61.4	48.6	64.9	61.2	64.4	22
No. of discharges	137,141	100.0	100.0	100.0	100.0	100.0	25
Self-help programs attended in past 30 days							
No attendance in the past month	93,885	66.9	73.0	74.3	70.3	74.1	25
At least 1 time in the past month	40,641	33.1	27.0	25.7	29.7	25.9	22
1-3 times in the past month	9,913	7.3	7.2	7.2	7.6	10.4	27
4-7 times in the past month	7,120	5.0	6.3	5.2	5.3	5.8	26
8-30 times in the past month	11,636	8.9	11.3	5.9	9.4	7.9	24
Some attendance, but frequency unknown	11,972	11.9	2.2	7.4	7.4	1.8	20
No. of discharges	134,526	100.0	100.0	100.0	100.0	100.0	24

- - Quantity is zero; * Less than 0.05 percent.

¹ This information is collected at admission and may not correspond to the actual source of payment.

NOTES: Based on linked admission and discharge data reported by the 47 states and jurisdictions that offered short-term residential substance use treatment and reported these data to TEDS. The reason for discharge 'other' category includes clients who were discharged because they were incarcerated, died, moved, became ill, were hospitalized, or another reason somewhat out of client's control, or if the client status at discharge was not known. Percentages may not add to 100 percent due to rounding. In LOS calculations, missing values of the associated variables were excluded. Admissions for which values were not collected, unknown, or missing are excluded from the percentage base (denominator).

SOURCE: Center for Behavioral Health Statistics and Quality, Substance Abuse and Mental Health Services Administration, Treatment Episode Data Set (TEDS). Data received through 03.16.18.

Table 8.3a. Short-term residential treatment discharges aged 12 years and older, by reason for discharge, treatment completion/transfer, median length of stay (LOS), and characteristics at discharge: Number and row percent distribution, 2016

Characteristics at discharge	Reason for discharge						Row percent distribution		Median LOS (days) among treatment completions
	Total	Completed	Transferred to further treatment	Dropped out	Terminated by facility	Other	Treatment completions	Transfers to further treatment	
All short-term residential treatment discharges	149,986	81,462	23,967	30,052	8,625	5,880	54.3	16.0	24
Arrests in past 30 days									
None	130,707	73,794	20,953	23,558	7,288	5,114	56.5	16.0	25
Once	5,673	2,651	1,232	957	474	359	46.7	21.7	22
2 or more times	1,476	833	198	196	157	92	56.4	13.4	20
No. of discharges	137,856	77,278	22,383	24,711	7,919	5,565	56.1	16.2	25
Frequency of use									
No use in the past month	71,878	47,709	9,566	9,347	3,474	1,782	66.4	13.3	27
Some use	23,901	7,784	6,284	6,705	1,978	1,150	32.6	26.3	19
Daily use	27,717	11,213	5,137	7,187	1,961	2,219	40.5	18.5	19
No. of discharges	123,496	66,706	20,987	23,239	7,413	5,151	54.0	17.0	26
Self-help programs attended in past 30 days									
No attendance in the past month	43,704	17,467	9,817	11,078	2,737	2,605	40.0	22.5	21
At least 1 time in the past month	90,935	59,276	11,430	13,234	4,698	2,297	65.2	12.6	26
1-3 times in the past month	10,715	5,064	1,297	2,937	862	555	47.3	12.1	21
4-7 times in the past month	10,557	5,471	1,522	2,271	809	484	51.8	14.4	26
8-30 times in the past month	42,176	27,783	7,565	3,971	1,766	1,091	65.9	17.9	28
Some attendance, but frequency unknown	27,487	20,958	1,046	4,055	1,261	167	76.2	3.8	21
No. of discharges	134,639	76,743	21,247	24,312	7,435	4,902	57.0	15.8	24

NOTES: Based on linked admission and discharge data reported by the 49 states and jurisdictions that offered short-term residential substance use treatment and reported these data to TEDS. The reason for discharge 'other' category includes clients who were discharged because they were incarcerated, died, moved, became ill, were hospitalized, or another reason somewhat out of client's control, or if the client status at discharge was not known.

SOURCE: Center for Behavioral Health Statistics and Quality, Substance Abuse and Mental Health Services Administration, Treatment Episode Data Set (TEDS). Data received through 03.16.18.

Table 8.3b. Short-term residential treatment discharges aged 12 years and older, by reason for discharge, median length of stay (LOS), and characteristics at discharge: Column percent distribution, 2016

Characteristics at discharge	Total	Reason for discharge					Median LOS (days) among treatment completions
		Completed	Transferred to further treatment	Dropped out	Terminated by facility	Other	
All short-term residential treatment discharges	149,986						24
Arrests in past 30 days							
None	130,707	95.5	93.6	95.3	92.0	91.9	25
Once	5,673	3.4	5.5	3.9	6.0	6.5	22
2 or more times	1,476	1.1	0.9	0.8	2.0	1.7	20
No. of discharges	137,856	100.0	100.0	100.0	100.0	100.0	25
Frequency of use							
No use in the past month	71,878	71.5	45.6	40.2	46.9	34.6	27
Some use	23,901	11.7	29.9	28.9	26.7	22.3	19
Daily use	27,717	16.8	24.5	30.9	26.5	43.1	19
No. of discharges	123,496	100.0	100.0	100.0	100.0	100.0	26
Self-help programs attended in past 30 days							
No attendance in the past month	43,704	22.8	46.2	45.6	36.8	53.1	21
At least 1 time in the past month	90,935	77.2	53.8	54.4	63.2	46.9	26
1-3 times in the past month	10,715	6.6	6.1	12.1	11.6	11.3	21
4-7 times in the past month	10,557	7.1	7.2	9.3	10.9	9.9	26
8-30 times in the past month	42,176	36.2	35.6	16.3	23.8	22.3	28
Some attendance, but frequency unknown	27,487	27.3	4.9	16.7	17.0	3.4	21
No. of discharges	134,639	100.0	100.0	100.0	100.0	100.0	24

NOTES: Based on linked admission and discharge data reported by the 47 states and jurisdictions that offered short-term residential substance use treatment and reported these data to TEDS. The reason for discharge 'other' category includes clients who were discharged because they were incarcerated, died, moved, became ill, were hospitalized, or another reason somewhat out of client's control, or if the client status at discharge was not known. Percentages may not add to 100 percent due to rounding. In LOS calculations, missing values of the associated variables were excluded. Admissions for which values were not collected, unknown, or missing are excluded from the percentage base (denominator).

SOURCE: Center for Behavioral Health Statistics and Quality, Substance Abuse and Mental Health Services Administration, Treatment Episode Data Set (TEDS). Data received through 03.16.18.

Table 8.4a. Short-term residential treatment discharges aged 12 to 17 years, by reason for discharge, treatment completion/transfer, median length of stay (LOS), and characteristics at admission: Number and row percent distribution, 2016

Characteristics at admission	Reason for discharge						Row percent distribution		Median LOS (days) among treatment completions
	Total	Completed	Transferred to further treatment	Dropped out	Terminated by facility	Other	Treatment completions	Transfers to further treatment	
All short-term residential treatment discharges	4,829	1,936	1,443	735	466	249	40.1	29.9	55
Marital status									
Never married	4,464	1,690	1,384	697	447	246	37.9	31.0	57
Now married	29	16	6	1	6	--	55.2	20.7	63
Separated	2	--	--	2	--	--	0.0	--	--
Divorced	3	2	--	--	--	1	66.7	--	90
Widowed	4	1	2	--	1	--	25.0	50.0	39
No. of discharges	4,502	1,709	1,392	700	454	247	38.0	30.9	57
Pregnant (female only)									
Yes	30	13	8	4	2	3	43.3	26.7	68
No	1,478	588	479	237	98	76	39.8	32.4	56
No. of discharges	1,508	601	487	241	100	79	39.9	32.3	56
Years of education									
0 to 8 years	995	319	352	154	98	72	32.1	35.4	57
9 to 11 years	3,227	1,265	1,007	480	331	144	39.2	31.2	57
12 years (or GED) or more	266	115	65	61	17	8	43.2	24.4	42
No. of discharges	4,488	1,699	1,424	695	446	224	37.9	31.7	56

Continued. See notes at end of table.

Table 8.4a. Short-term residential treatment discharges aged 12 to 17 years, by reason for discharge, treatment completion/transfer, median length of stay (LOS), and characteristics at admission: Number and row percent distribution, 2016 (continued)

Characteristics at admission	Reason for discharge						Row percent distribution		Median LOS (days) among treatment completions
	Total	Completed	Transferred to further treatment	Dropped out	Terminated by facility	Other	Treatment completions	Transfers to further treatment	
Living arrangements									
Homeless	63	31	9	9	5	9	49.2	14.3	57
Dependent living	3,941	1,494	1,235	613	396	203	37.9	31.3	56
Independent living	527	206	181	78	43	19	39.1	34.3	53
No. of discharges	4,531	1,731	1,425	700	444	231	38.2	31.5	56
Primary substance									
Alcohol	329	157	85	52	28	7	47.7	25.8	45
Opiates	254	111	63	49	25	6	43.7	24.8	56
Marijuana/hashish	3,350	1,299	1,029	487	350	185	38.8	30.7	56
Cocaine	78	30	18	17	9	4	38.5	23.1	50
Stimulants	557	242	164	81	39	31	43.4	29.4	60
None/other/unknown	261	97	84	49	15	16	37.2	32.2	49
No. of discharges	4,829	1,936	1,443	735	466	249	40.1	29.9	55
Secondary or tertiary substance									
Alcohol	1,030	434	310	136	105	45	42.1	30.1	56
Opiates	317	119	93	50	40	15	37.5	29.3	54
Marijuana/hashish	908	414	250	146	59	39	45.6	27.5	54
Cocaine	295	128	68	47	29	23	43.4	23.1	54
Stimulants	566	244	143	93	56	30	43.1	25.3	59
None/other/unknown	1,713	597	579	263	177	97	34.9	33.8	49
No. of discharges	4,829	1,936	1,443	735	466	249	40.1	29.9	55

-- Quantity is zero.

NOTES: Based on linked admission and discharge data reported by the 47 states and jurisdictions that offered short-term residential substance use treatment and reported these data to TEDS. The reason for discharge 'other' category includes clients who were discharged because they were incarcerated, died, moved, became ill, were hospitalized, or another reason somewhat out of client's control, or if the client status at discharge was not known.

SOURCE: Center for Behavioral Health Statistics and Quality, Substance Abuse and Mental Health Services Administration, Treatment Episode Data Set (TEDS). Data received through 03.16.18.

Table 8.4b. Short-term residential treatment discharges aged 12 to 17 years, by reason for discharge, median length of stay (LOS), and characteristics at admission: Column percent distribution, 2016

Characteristics at admission	Total	Reason for discharge					Median LOS (days) among treatment completions
		Completed	Transferred to further treatment	Dropped out	Terminated by facility	Other	
All short-term residential treatment discharges	4,829						55
Marital status							
Never married	4,464	98.9	99.4	99.6	98.5	99.6	57
Now married	29	0.9	0.4	0.1	1.3	--	63
Separated	2	--	--	0.3	--	--	--
Divorced	3	0.1	--	--	--	0.4	90
Widowed	4	0.1	0.1	--	0.2	--	39
No. of discharges	4,502	100.0	100.0	100.0	100.0	100.0	57
Pregnant (female only)							
Yes	30	2.2	1.6	1.7	2.0	3.8	68
No	1,478	97.8	98.4	98.3	98.0	96.2	56
No. of discharges	1,508	100.0	100.0	100.0	100.0	100.0	56
Years of education							
0 to 8 years	995	18.8	24.7	22.2	22.0	32.1	57
9 to 11 years	3,227	74.5	70.7	69.1	74.2	64.3	57
12 years (or GED) or more	266	6.8	4.6	8.8	3.8	3.6	42
No. of discharges	4,488	100.0	100.0	100.0	100.0	100.0	56

Continued. See notes at end of table.

Table 8.4b. Short-term residential treatment discharges aged 12 to 17 years, by reason for discharge, median length of stay (LOS), and characteristics at admission: Column percent distribution, 2016 (continued)

Characteristics at admission	Total	Reason for discharge					Median LOS (days) among treatment completions
		Completed	Transferred to further treatment	Dropped out	Terminated by facility	Other	
Living arrangements							
Homeless	63	1.8	0.6	1.3	1.1	3.9	57
Dependent living	3,941	86.3	86.7	87.6	89.2	87.9	56
Independent living	527	11.9	12.7	11.1	9.7	8.2	53
No. of discharges	4,531	100.0	100.0	100.0	100.0	100.0	56
Primary substance							
Alcohol	329	8.1	5.9	7.1	6.0	2.8	45
Opiates	254	5.7	4.4	6.7	5.4	2.4	56
Marijuana/hashish	3,350	67.1	71.3	66.3	75.1	74.3	56
Cocaine	78	1.5	1.2	2.3	1.9	1.6	50
Stimulants	557	12.5	11.4	11.0	8.4	12.4	60
None/other/unknown	261	5.0	5.8	6.7	3.2	6.4	49
No. of discharges	4,829	100.0	100.0	100.0	100.0	100.0	55
Secondary or tertiary substance							
Alcohol	1,030	22.4	21.5	18.5	22.5	18.1	56
Opiates	317	6.1	6.4	6.8	8.6	6.0	54
Marijuana/hashish	908	21.4	17.3	19.9	12.7	15.7	54
Cocaine	295	6.6	4.7	6.4	6.2	9.2	54
Stimulants	566	12.6	9.9	12.7	12.0	12.0	59
None/other/unknown	1,713	30.8	40.1	35.8	38.0	39.0	49
No. of discharges	4,829	100.0	100.0	100.0	100.0	100.0	55

-- Quantity is zero

NOTES: Based on linked admission and discharge data reported by the 47 states and jurisdictions that offered short-term residential substance use treatment and reported these data to TEDS. The reason for discharge 'other' category includes clients who were discharged because they were incarcerated, died, moved, became ill, were hospitalized, or another reason somewhat out of client's control, or if the client status at discharge was not known. Percentages may not add to 100 percent due to rounding. In LOS calculations, missing values of the associated variables were excluded. Admissions for which values were not collected, unknown, or missing are excluded from the percentage base (denominator).

SOURCE: Center for Behavioral Health Statistics and Quality, Substance Abuse and Mental Health Services Administration, Treatment Episode Data Set (TEDS). Data received through 03.16.18.

Table 8.5a. Short-term residential treatment discharges aged 12 to 17 years, by reason for discharge, treatment completion/transfer, median length of stay (LOS), and characteristics at discharge: Number and row percent distribution, 2016

Characteristics at discharge	Reason for discharge						Row percent distribution		Median LOS (days) among treatment completions
	Total	Completed	Transferred to further treatment	Dropped out	Terminated by facility	Other	Treatment completions	Transfers to further treatment	
All short-term residential treatment discharges	4,829	1,936	1,443	735	466	249	40.1	29.9	55
Living arrangements									
Homeless	48	21	4	14	5	4	43.8	8.3	57
Dependent living	3,520	1,453	1,111	443	374	139	41.3	31.6	57
Independent living	475	212	122	80	46	15	44.6	25.7	56
No. of discharges	4,043	1,686	1,237	537	425	158	41.7	30.6	57
Primary substance									
Alcohol	329	162	82	49	28	8	49.2	24.9	45
Opiates	241	99	68	46	22	6	41.1	28.2	55
Marijuana/hashish	3,217	1,242	994	464	337	180	38.6	30.9	56
Cocaine	75	29	17	16	9	4	38.7	22.7	48
Stimulants	535	242	147	79	38	29	45.2	27.5	59
None/other/unknown	432	162	135	81	32	22	37.5	31.3	49
No. of discharges	4,829	1,936	1,443	735	466	249	40.1	29.9	55
Secondary or tertiary substance									
Alcohol	944	391	284	129	97	43	41.4	30.1	54
Opiates	311	122	91	46	38	14	39.2	29.3	54
Marijuana/hashish	894	422	234	145	54	39	47.2	26.2	54
Cocaine	292	124	67	46	29	26	42.5	22.9	54
Stimulants	571	249	137	96	58	31	43.6	24.0	59
None/other/unknown	1,817	628	630	273	190	96	34.6	34.7	50
No. of discharges	4,829	1,936	1,443	735	466	249	40.1	29.9	55

NOTES: Based on linked admission and discharge data reported by the 47 states and jurisdictions that offered short-term residential substance use treatment and reported these data to TEDS. The reason for discharge 'other' category includes clients who were discharged because they were incarcerated, died, moved, became ill, were hospitalized, or another reason somewhat out of client's control, or if the client status at discharge was not known.

SOURCE: Center for Behavioral Health Statistics and Quality, Substance Abuse and Mental Health Services Administration, Treatment Episode Data Set (TEDS). Data received through 03.16.18.

Table 8.5b. Short-term residential treatment discharges aged 12 to 17 years, by reason for discharge, median length of stay (LOS), and characteristics at discharge: Column percent distribution, 2016

Characteristics at discharge	Total	Reason for discharge					Median LOS (days) among treatment completions
		Completed	Transferred to further treatment	Dropped out	Terminated by facility	Other	
All short-term residential treatment discharges	4,829						55
Living arrangements							
Homeless	48	1.2	0.3	2.6	1.2	2.5	57
Dependent living	3,520	86.2	89.8	82.5	88.0	88.0	57
Independent living	475	12.6	9.9	14.9	10.8	9.5	56
No. of discharges	4,043	100.0	100.0	100.0	100.0	100.0	57
Primary substance							
Alcohol	329	8.4	5.7	6.7	6.0	3.2	45
Opiates	241	5.1	4.7	6.3	4.7	2.4	55
Marijuana/hashish	3,217	64.2	68.9	63.1	72.3	72.3	56
Cocaine	75	1.5	1.2	2.2	1.9	1.6	48
Stimulants	535	12.5	10.2	10.7	8.2	11.6	59
None/other/unknown	432	8.4	9.4	11.0	6.9	8.8	49
No. of discharges	4,829	100.0	100.0	100.0	100.0	100.0	55
Secondary or tertiary substance							
Alcohol	944	20.2	19.7	17.6	20.8	17.3	54
Opiates	311	6.3	6.3	6.3	8.2	5.6	54
Marijuana/hashish	894	21.8	16.2	19.7	11.6	15.7	54
Cocaine	292	6.4	4.6	6.3	6.2	10.4	54
Stimulants	571	12.9	9.5	13.1	12.4	12.4	59
None/other/unknown	1,817	32.4	43.7	37.1	40.8	38.6	50
No. of discharges	4,829	100.0	100.0	100.0	100.0	100.0	55

NOTES: Based on linked admission and discharge data reported by the 47 states and jurisdictions that offered short-term residential substance use treatment and reported these data to TEDS. The reason for discharge 'other' category includes clients who were discharged because they were incarcerated, died, moved, became ill, were hospitalized, or another reason somewhat out of client's control, or if the client status at discharge was not known. Percentages may not add to 100 percent due to rounding. In LOS calculations, missing values of the associated variables were excluded. Admissions for which values were not collected, unknown, or missing are excluded from the percentage base (denominator).

SOURCE: Center for Behavioral Health Statistics and Quality, Substance Abuse and Mental Health Services Administration, Treatment Episode Data Set (TEDS). Data received through 03.16.18.

Table 8.6a. Short-term residential treatment discharges aged 18 years and older, by reason for discharge, treatment completion/transfer, median length of stay (LOS), and characteristics at admission: Number and row percent distribution, 2016

Characteristics at admission	Reason for discharge						Row percent distribution		Median LOS (days) among treatment completions
	Total	Completed	Transferred to further treatment	Dropped out	Terminated by facility	Other	Treatment completions	Transfers to further treatment	
All short-term residential treatment discharges	145,157	79,526	22,524	29,317	8,159	5,631	54.8	15.5	24
Marital status									
Never married	83,661	46,296	12,210	17,157	4,745	3,253	55.3	14.6	24
Now married	17,593	10,280	2,535	3,518	739	521	58.4	14.4	24
Separated	8,926	4,677	1,691	1,818	449	291	52.4	18.9	24
Divorced	20,874	11,416	4,082	3,861	858	657	54.7	19.6	25
Widowed	2,234	1,292	351	432	83	76	57.8	15.7	23
No. of discharges	133,288	73,961	20,869	26,786	6,874	4,798	55.5	15.7	24
Pregnant (female only)									
Yes	1,913	682	521	508	81	121	35.7	27.2	28
No	47,306	24,326	8,499	9,735	2,794	1,952	51.4	18.0	24
No. of discharges	49,219	25,008	9,020	10,243	2,875	2,073	50.8	18.3	25
Veteran¹									
Yes	4,055	2,486	614	704	153	98	61.3	15.1	25
No	129,704	71,820	20,118	26,434	6,652	4,680	55.4	15.5	24
No. of discharges	133,759	74,306	20,732	27,138	6,805	4,778	55.6	15.5	24

Continued. See notes at end of table.

Table 8.6a. Short-term residential treatment discharges aged 18 years and older, by reason for discharge, treatment completion/transfer, median length of stay (LOS), and characteristics at admission: Number and row percent distribution, 2016 (continued)

<i>Characteristics at admission</i>	<i>Reason for discharge</i>						<i>Row percent distribution</i>		<i>Median LOS (days) among treatment completions</i>
	<i>Total</i>	<i>Completed</i>	<i>Transferred to further treatment</i>	<i>Dropped out</i>	<i>Terminated by facility</i>	<i>Other</i>	<i>Treatment completions</i>	<i>Transfers to further treatment</i>	
Years of education									
0 to 8 years	7,391	3,357	1,760	1,632	408	234	45.4	23.8	22
9 to 11 years	28,955	14,650	4,522	6,736	1,833	1,214	50.6	15.6	25
12 years or GED	63,008	34,828	9,507	12,530	3,574	2,569	55.3	15.1	23
13 to 15 years	30,780	17,916	4,673	5,421	1,674	1,096	58.2	15.2	24
16 years or BA, BS	6,966	4,863	741	928	250	184	69.8	10.6	22
17 years or more	2,624	1,773	314	362	111	64	67.6	12.0	26
No. of discharges	139,724	77,387	21,517	27,609	7,850	5,361	55.4	15.4	24
Source of income support¹									
Wages/salary	18,923	12,343	2,401	2,897	754	528	65.2	12.7	25
Public assistance	6,851	3,973	865	1,514	361	138	58.0	12.6	21
Retirement/pension	708	439	119	120	17	13	62.0	16.8	27
Disability	5,498	2,363	1,383	1,115	324	313	43.0	25.2	27
Other	23,963	14,985	2,770	4,640	1,122	446	62.5	11.6	21
None	51,077	27,056	7,613	10,889	3,062	2,457	53.0	14.9	27
No. of discharges	107,020	61,159	15,151	21,175	5,640	3,895	57.1	14.2	25

Continued. See notes at end of table.

Table 8.6a. Short-term residential treatment discharges aged 18 years and older, by reason for discharge, treatment completion/transfer, median length of stay (LOS), and characteristics at admission: Number and row percent distribution, 2016 (continued)

Characteristics at admission	Reason for discharge						Row percent distribution		Median LOS (days) among treatment completions
	Total	Completed	Transferred to further treatment	Dropped out	Terminated by facility	Other	Treatment completions	Transfers to further treatment	
Living arrangements									
Homeless	28,737	15,172	4,287	6,291	1,943	1,044	52.8	14.9	26
Dependent living	24,318	12,533	3,771	4,883	1,555	1,576	51.5	15.5	28
Independent living	86,468	49,693	13,273	16,467	4,379	2,656	57.5	15.4	21
No. of discharges	139,523	77,398	21,331	27,641	7,877	5,276	55.5	15.3	24
Primary substance									
Alcohol	50,935	32,899	6,885	7,559	2,032	1,560	64.6	13.5	23
Opiates	47,478	24,602	6,827	10,737	3,188	2,124	51.8	14.4	22
Marijuana/hashish	8,410	4,134	1,543	1,737	615	381	49.2	18.3	27
Cocaine	11,628	6,379	1,453	2,547	764	485	54.9	12.5	22
Stimulants	21,381	8,854	5,058	5,480	1,208	781	41.4	23.7	28
None/other/unknown	5,325	2,658	758	1,257	352	300	49.9	14.2	23
No. of discharges	145,157	79,526	22,524	29,317	8,159	5,631	54.8	15.5	24
Secondary or tertiary substance									
Alcohol	9,510	5,230	1,374	1,978	577	351	55.0	14.4	25
Opiates	11,929	6,251	2,094	2,404	731	449	52.4	17.6	23
Marijuana/hashish	28,491	14,528	4,855	6,391	1,752	965	51.0	17.0	26
Cocaine	24,026	13,766	2,828	5,126	1,581	725	57.3	11.8	21
Stimulants	13,529	5,927	3,112	3,195	829	466	43.8	23.0	28
None/other/unknown	57,672	33,824	8,261	10,223	2,689	2,675	58.6	14.3	24
No. of discharges	145,157	79,526	22,524	29,317	8,159	5,631	54.8	15.5	24

Continued. See notes at end of table.

Table 8.6a. Short-term residential treatment discharges aged 18 years and older, by reason for discharge, treatment completion/transfer, median length of stay (LOS), and characteristics at admission: Number and row percent distribution, 2016 (continued)

Characteristics at admission	Reason for discharge						Row percent distribution		Median LOS (days) among treatment completions
	Total	Completed	Transferred to further treatment	Dropped out	Terminated by facility	Other	Treatment completions	Transfers to further treatment	
Employment status¹									
Employed	18,849	12,300	2,485	2,734	810	520	65.3	13.2	22
Full-time	13,732	9,337	1,580	1,926	524	365	68.0	11.5	22
Part-time	5,117	2,963	905	808	286	155	57.9	17.7	22
Unemployed	60,446	30,924	10,529	12,196	3,341	3,456	51.2	17.4	26
Not in labor force	61,419	34,796	8,588	12,854	3,753	1,428	56.7	14.0	23
No. of discharges	140,714	78,020	21,602	27,784	7,904	5,404	55.4	15.4	24
Detailed not in labor force¹									
Homemaker	706	323	181	139	35	28	45.8	25.6	26
Student	593	379	66	86	43	19	63.9	11.1	26
Retired	1,251	849	136	205	34	27	67.9	10.9	21
Disabled	12,622	6,372	2,392	2,600	782	476	50.5	19.0	21
Inmate of institution	2,737	1,422	543	425	228	119	52.0	19.8	28
Other	41,483	24,426	4,934	8,921	2,479	723	58.9	11.9	23
No. of discharges	59,392	33,771	8,252	12,376	3,601	1,392	56.9	13.9	23

¹ Only discharges aged 18 years and older are included for *veteran status*, *source of income support*, *employment status* and *detailed not in labor force* in this report.

NOTES: Based on linked admission and discharge data reported by the 47 states and jurisdictions that offered short-term residential substance use treatment and reported these data to TEDS. The reason for discharge 'other' category includes clients who were discharged because they were incarcerated, died, moved, became ill, were hospitalized, or another reason somewhat out of client's control, or if the client status at discharge was not known.

SOURCE: Center for Behavioral Health Statistics and Quality, Substance Abuse and Mental Health Services Administration, Treatment Episode Data Set (TEDS). Data received through 03.16.18.

Table 8.6b. Short-term residential treatment discharges aged 18 years and older, by reason for discharge, median length of stay (LOS), and characteristics at admission: Column percent distribution, 2016

<i>Characteristics at admission</i>	<i>Total</i>	<i>Reason for discharge</i>					<i>Median LOS (days) among treatment completions</i>
		<i>Completed</i>	<i>Transferred to further treatment</i>	<i>Dropped out</i>	<i>Terminated by facility</i>	<i>Other</i>	
All short-term residential treatment discharges	145,157						24
Marital status							
Never married	83,661	62.6	58.5	64.1	69.0	67.8	24
Now married	17,593	13.9	12.1	13.1	10.8	10.9	24
Separated	8,926	6.3	8.1	6.8	6.5	6.1	24
Divorced	20,874	15.4	19.6	14.4	12.5	13.7	25
Widowed	2,234	1.7	1.7	1.6	1.2	1.6	23
No. of discharges	133,288	100.0	100.0	100.0	100.0	100.0	24
Pregnant (female only)							
Yes	1,913	2.7	5.8	5.0	2.8	5.8	28
No	47,306	97.3	94.2	95.0	97.2	94.2	24
No. of discharges	49,219	100.0	100.0	100.0	100.0	100.0	25
Veteran¹							
Yes	4,055	3.3	3.0	2.6	2.2	2.1	25
No	129,704	96.7	97.0	97.4	97.8	97.9	24
No. of discharges	133,759	100.0	100.0	100.0	100.0	100.0	24

Continued. See notes at end of table.

Table 8.6b. Short-term residential treatment discharges aged 18 years and older, by reason for discharge, median length of stay (LOS), and characteristics at admission: Column percent distribution, 2016 (continued)

<i>Characteristics at admission</i>	<i>Total</i>	<i>Reason for discharge</i>					<i>Median LOS (days) among treatment completions</i>
		<i>Completed</i>	<i>Transferred to further treatment</i>	<i>Dropped out</i>	<i>Terminated by facility</i>	<i>Other</i>	
Years of education							
0 to 8 years	7,391	4.3	8.2	5.9	5.2	4.4	22
9 to 11 years	28,955	18.9	21.0	24.4	23.4	22.6	25
12 years or GED	63,008	45.0	44.2	45.4	45.5	47.9	23
13 to 15 years	30,780	23.2	21.7	19.6	21.3	20.4	24
16 years or BA, BS	6,966	6.3	3.4	3.4	3.2	3.4	22
17 years or more	2,624	2.3	1.5	1.3	1.4	1.2	26
No. of discharges	139,724	100.0	100.0	100.0	100.0	100.0	24
Source of income support¹							
Wages/salary	18,923	20.2	15.8	13.7	13.4	13.6	25
Public assistance	6,851	6.5	5.7	7.1	6.4	3.5	21
Retirement/pension	708	0.7	0.8	0.6	0.3	0.3	27
Disability	5,498	3.9	9.1	5.3	5.7	8.0	27
Other	23,963	24.5	18.3	21.9	19.9	11.5	21
None	51,077	44.2	50.2	51.4	54.3	63.1	27
No. of discharges	107,020	100.0	100.0	100.0	100.0	100.0	25

Continued. See notes at end of table.

Table 8.6b. Short-term residential treatment discharges aged 18 years and older, by reason for discharge, median length of stay (LOS), and characteristics at admission: Column percent distribution, 2016 (continued)

<i>Characteristics at admission</i>	<i>Total</i>	<i>Reason for discharge</i>					<i>Median LOS (days) among treatment completions</i>
		<i>Completed</i>	<i>Transferred to further treatment</i>	<i>Dropped out</i>	<i>Terminated by facility</i>	<i>Other</i>	
Living arrangements							
Homeless	28,737	19.6	20.1	22.8	24.7	19.8	26
Dependent living	24,318	16.2	17.7	17.7	19.7	29.9	28
Independent living	86,468	64.2	62.2	59.6	55.6	50.3	21
No. of discharges	139,523	100.0	100.0	100.0	100.0	100.0	24
Primary substance							
Alcohol	50,935	41.4	30.6	25.8	24.9	27.7	23
Opiates	47,478	30.9	30.3	36.6	39.1	37.7	22
Marijuana/hashish	8,410	5.2	6.9	5.9	7.5	6.8	27
Cocaine	11,628	8.0	6.5	8.7	9.4	8.6	22
Stimulants	21,381	11.1	22.5	18.7	14.8	13.9	28
None/other/unknown	5,325	3.3	3.4	4.3	4.3	5.3	23
No. of discharges	145,157	100.0	100.0	100.0	100.0	100.0	24
Secondary or tertiary substance							
Alcohol	9,510	6.6	6.1	6.7	7.1	6.2	25
Opiates	11,929	7.9	9.3	8.2	9.0	8.0	23
Marijuana/hashish	28,491	18.3	21.6	21.8	21.5	17.1	26
Cocaine	24,026	17.3	12.6	17.5	19.4	12.9	21
Stimulants	13,529	7.5	13.8	10.9	10.2	8.3	28
None/other/unknown	57,672	42.5	36.7	34.9	33.0	47.5	24
No. of discharges	145,157	100.0	100.0	100.0	100.0	100.0	24

Continued. See notes at end of table.

Table 8.6b. Short-term residential treatment discharges aged 18 years and older, by reason for discharge, median length of stay (LOS), and characteristics at admission: Column percent distribution, 2016 (continued)

Characteristics at admission	Total	Reason for discharge					Median LOS (days) among treatment completions
		Completed	Transferred to further treatment	Dropped out	Terminated by facility	Other	
Employment status¹							
Employed	18,849	15.8	11.5	9.8	10.2	9.6	22
Full-time	13,732	12.0	7.3	6.9	6.6	6.8	22
Part-time	5,117	3.8	4.2	2.9	3.6	2.9	22
Unemployed	60,446	39.6	48.7	43.9	42.3	64.0	26
Not in labor force	61,419	44.6	39.8	46.3	47.5	26.4	23
No. of discharges	140,714	100.0	100.0	100.0	100.0	100.0	24
Detailed not in labor force¹							
Homemaker	706	1.0	2.2	1.1	1.0	2.0	26
Student	593	1.1	0.8	0.7	1.2	1.4	26
Retired	1,251	2.5	1.6	1.7	0.9	1.9	21
Disabled	12,622	18.9	29.0	21.0	21.7	34.2	21
Inmate of institution	2,737	4.2	6.6	3.4	6.3	8.5	28
Other	41,483	72.3	59.8	72.1	68.8	51.9	23
No. of discharges	59,392	100.0	100.0	100.0	100.0	100.0	23

¹ Only discharges aged 18 years and older are included for *veteran status, source of income support, employment status* and *detailed not in labor force* in this report.

NOTES: Based on linked admission and discharge data reported by the 47 states and jurisdictions that offered short-term residential substance use treatment and reported these data to TEDS. The reason for discharge 'other' category includes clients who were discharged because they were incarcerated, died, moved, became ill, were hospitalized, or another reason somewhat out of client's control, or if the client status at discharge was not known. Percentages may not add to 100 percent due to rounding. In LOS calculations, missing values of the associated variables were excluded. Admissions for which values were not collected, unknown, or missing are excluded from the percentage base (denominator).

SOURCE: Center for Behavioral Health Statistics and Quality, Substance Abuse and Mental Health Services Administration, Treatment Episode Data Set (TEDS). Data received through 03.16.18.

Table 8.7a. Short-term residential treatment discharges aged 18 years and older, by reason for discharge, treatment completion/transfer, median length of stay (LOS), and characteristics at discharge: Number and row percent distribution, 2016

Characteristics at discharge	Reason for discharge						Row percent distribution		Median LOS (days) among treatment completions
	Total	Completed	Transferred to further treatment	Dropped out	Terminated by facility	Other	Treatment completions	Transfers to further treatment	
All short-term residential treatment discharges	145,157	79,526	22,524	29,317	8,159	5,631	54.8	15.5	24
Living arrangements									
Homeless	18,445	8,581	2,930	4,582	1,590	762	46.5	15.9	22
Dependent living	34,489	23,268	3,871	4,086	1,593	1,671	67.5	11.2	28
Independent living	80,190	45,592	12,334	15,441	4,172	2,651	56.9	15.4	21
No. of discharges	133,124	77,441	19,135	24,109	7,355	5,084	58.2	14.4	24
Primary substance									
Alcohol	47,634	30,528	6,503	7,129	1,955	1,519	64.1	13.7	23
Opiates	42,676	21,175	6,545	9,834	3,059	2,063	49.6	15.3	23
Marijuana/hashish	7,866	3,920	1,402	1,599	575	370	49.8	17.8	27
Cocaine	11,044	6,064	1,352	2,417	733	478	54.9	12.2	22
Stimulants	20,030	8,806	4,285	5,007	1,167	765	44.0	21.4	28
None/other/unknown	15,907	9,033	2,437	3,331	670	436	56.8	15.3	21
No. of discharges	145,157	79,526	22,524	29,317	8,159	5,631	54.8	15.5	24
Secondary or tertiary substance									
Alcohol	8,947	4,952	1,306	1,801	539	349	55.3	14.6	25
Opiates	10,819	5,629	1,925	2,151	688	426	52.0	17.8	23
Marijuana/hashish	26,447	13,659	4,368	5,808	1,680	932	51.6	16.5	26
Cocaine	22,145	12,553	2,645	4,734	1,519	694	56.7	11.9	21
Stimulants	12,623	5,691	2,802	2,893	788	449	45.1	22.2	28
None/other/unknown	64,176	37,042	9,478	11,930	2,945	2,781	57.7	14.8	24
No. of discharges	145,157	79,526	22,524	29,317	8,159	5,631	54.8	15.5	24

Continued. See notes at end of table.

Table 8.7a. Short-term residential treatment discharges aged 18 years and older, by reason for discharge, treatment completion/transfer, median length of stay (LOS), and characteristics at discharge: Number and row percent distribution, 2016 (continued)

Characteristics at discharge	Reason for discharge						Row percent distribution		Median LOS (days) among treatment completions
	Total	Completed	Transferred to further treatment	Dropped out	Terminated by facility	Other	Treatment completions	Transfers to further treatment	
Employment status¹									
Employed	18,232	12,588	2,297	2,182	700	465	69.0	12.6	22
Full-time	13,395	9,561	1,510	1,541	448	335	71.4	11.3	22
Part-time	4,837	3,027	787	641	252	130	62.6	16.3	22
Unemployed	64,551	35,268	10,556	11,911	3,370	3,446	54.6	16.4	25
Not in labor force	51,171	29,632	6,690	10,159	3,356	1,334	57.9	13.1	23
No. of discharges	133,954	77,488	19,543	24,252	7,426	5,245	57.8	14.6	24
Detailed not in labor force¹									
Homemaker	700	343	182	115	32	28	49.0	26.0	24
Student	516	330	61	75	33	17	64.0	11.8	24
Retired	1,236	852	144	184	29	27	68.9	11.7	21
Disabled	11,211	5,844	2,123	2,118	686	440	52.1	18.9	21
Inmate of institution	1,834	943	228	287	245	131	51.4	12.4	28
Other	34,629	20,724	3,627	7,302	2,306	670	59.8	10.5	23
No. of discharges	50,126	29,036	6,365	10,081	3,331	1,313	57.9	12.7	23

¹ Only discharges aged 18 years and older are included for *employment status* and *detailed not in labor force* in this report.

NOTES: Based on linked admission and discharge data reported by the 47 states and jurisdictions that offered short-term residential substance use treatment and reported these data to TEDS. The reason for discharge 'other' category includes clients who were discharged because they were incarcerated, died, moved, became ill, were hospitalized, or another reason somewhat out of client's control, or if the client status at discharge was not known.

SOURCE: Center for Behavioral Health Statistics and Quality, Substance Abuse and Mental Health Services Administration, Treatment Episode Data Set (TEDS). Data received through 03.16.18.

Table 8.7b. Short-term residential treatment discharges aged 18 years and older, by reason for discharge, median length of stay (LOS), and characteristics at discharge: Column percent distribution, 2016

<i>Characteristics at discharge</i>	<i>Total</i>	<i>Reason for discharge</i>					<i>Median LOS (days) among treatment completions</i>
		<i>Completed</i>	<i>Transferred to further treatment</i>	<i>Dropped out</i>	<i>Terminated by facility</i>	<i>Other</i>	
All short-term residential treatment discharges	145,157						24
Living arrangements							
Homeless	18,445	11.1	15.3	19.0	21.6	15.0	22
Dependent living	34,489	30.0	20.2	16.9	21.7	32.9	28
Independent living	80,190	58.9	64.5	64.0	56.7	52.1	21
No. of discharges	133,124	100.0	100.0	100.0	100.0	100.0	24
Primary substance							
Alcohol	47,634	38.4	28.9	24.3	24.0	27.0	23
Opiates	42,676	26.6	29.1	33.5	37.5	36.6	23
Marijuana/hashish	7,866	4.9	6.2	5.5	7.0	6.6	27
Cocaine	11,044	7.6	6.0	8.2	9.0	8.5	22
Stimulants	20,030	11.1	19.0	17.1	14.3	13.6	28
None/other/unknown	15,907	11.4	10.8	11.4	8.2	7.7	21
No. of discharges	145,157	100.0	100.0	100.0	100.0	100.0	24
Secondary or tertiary substance							
Alcohol	8,947	6.2	5.8	6.1	6.6	6.2	25
Opiates	10,819	7.1	8.5	7.3	8.4	7.6	23
Marijuana/hashish	26,447	17.2	19.4	19.8	20.6	16.6	26
Cocaine	22,145	15.8	11.7	16.1	18.6	12.3	21
Stimulants	12,623	7.2	12.4	9.9	9.7	8.0	28
None/other/unknown	64,176	46.6	42.1	40.7	36.1	49.4	24
No. of discharges	145,157	100.0	100.0	100.0	100.0	100.0	24

Continued. See notes at end of table.

Table 8.7b. Short-term residential treatment discharges aged 18 years and older, by reason for discharge, median length of stay (LOS), and characteristics at discharge: Column percent distribution, 2016 (continued)

<i>Characteristics at discharge</i>	<i>Total</i>	<i>Reason for discharge</i>					<i>Median LOS (days) among treatment completions</i>
		<i>Completed</i>	<i>Transferred to further treatment</i>	<i>Dropped out</i>	<i>Terminated by facility</i>	<i>Other</i>	
Employment status¹							
Employed	18,232	16.2	11.8	9.0	9.4	8.9	22
Full-time	13,395	12.3	7.7	6.4	6.0	6.4	22
Part-time	4,837	3.9	4.0	2.6	3.4	2.5	22
Unemployed	64,551	45.5	54.0	49.1	45.4	65.7	25
Not in labor force	51,171	38.2	34.2	41.9	45.2	25.4	23
No. of discharges	133,954	100.0	100.0	100.0	100.0	100.0	24
Detailed not in labor force¹							
Homemaker	700	1.2	2.9	1.1	1.0	2.1	24
Student	516	1.1	1.0	0.7	1.0	1.3	24
Retired	1,236	2.9	2.3	1.8	0.9	2.1	21
Disabled	11,211	20.1	33.4	21.0	20.6	33.5	21
Inmate of institution	1,834	3.2	3.6	2.8	7.4	10.0	28
Other	34,629	71.4	57.0	72.4	69.2	51.0	23
No. of discharges	50,126	100.0	100.0	100.0	100.0	100.0	23

¹ Only discharges aged 18 years and older are included for *employment status* and *detailed not in labor force* in this report.

NOTES: Based on linked admission and discharge data reported by the 47 states and jurisdictions that offered short-term residential substance use treatment and reported these data to TEDS. The reason for discharge 'other' category includes clients who were discharged because they were incarcerated, died, moved, became ill, were hospitalized, or another reason somewhat out of client's control, or if the client status at discharge was not known. Percentages may not add to 100 percent due to rounding. In LOS calculations, missing values of the associated variables were excluded. Admissions for which values were not collected, unknown, or missing are excluded from the percentage base (denominator).

SOURCE: Center for Behavioral Health Statistics and Quality, Substance Abuse and Mental Health Services Administration, Treatment Episode Data Set (TEDS). Data received through 03.16.18.

Table 9.1. Long-term residential treatment discharges aged 12 years and older, by reason for discharge and state or jurisdiction: Number and percent distribution, 2016

State or jurisdiction	Reason for discharge (number)							Reason for discharge (percent distribution)					
	All long-term residential treatment discharges	Completed	Transferred	Dropped out	Terminated	Other	Total	Completed	Transferred	Dropped out	Terminated	Other	
Total	110,979	52,361	18,533	27,147	9,078	3,860	100.0	47.2	16.7	24.5	8.2	3.5	
Alabama	1,697	924	54	288	396	35	100.0	54.4	3.2	17.0	23.3	2.1	
Alaska	784	351	69	229	111	24	100.0	44.8	8.8	29.2	14.2	3.1	
Arizona	36	10	2	18	--	6	100.0	27.8	5.6	50.0	--	16.7	
Arkansas	14	3	2	5	3	1	100.0	21.4	14.3	35.7	21.4	7.1	
California	31,977	14,145	10,671	6,960	--	201	100.0	44.2	33.4	21.8	--	0.6	
Colorado	1,603	1,049	103	308	110	33	100.0	65.4	6.4	19.2	6.9	2.1	
Connecticut	3,728	2,520	235	454	349	170	100.0	67.6	6.3	12.2	9.4	4.6	
Delaware	406	276	11	59	49	11	100.0	68.0	2.7	14.5	12.1	2.7	
District of Columbia	182	140	9	--	8	25	100.0	76.9	4.9	--	4.4	13.7	
Florida	2,733	1,674	162	514	272	111	100.0	61.3	5.9	18.8	10.0	4.1	
Hawaii	1,883	280	1,011	349	203	40	100.0	14.9	53.7	18.5	10.8	2.1	
Idaho	44	7	14	16	--	7	100.0	15.9	31.8	36.4	--	15.9	
Illinois	363	105	49	142	61	6	100.0	28.9	13.5	39.1	16.8	1.7	
Indiana	502	164	--	144	187	7	100.0	32.7	--	28.7	37.3	1.4	
Iowa	544	296	35	144	42	27	100.0	54.4	6.4	26.5	7.7	5.0	
Kansas	488	21	406	37	15	9	100.0	4.3	83.2	7.6	3.1	1.8	
Kentucky	1,103	109	937	22	25	10	100.0	9.9	85.0	2.0	2.3	0.9	
Louisiana	1,215	110	239	861	--	5	100.0	9.1	19.7	70.9	--	0.4	
Maine	389	174	10	100	92	13	100.0	44.7	2.6	25.7	23.7	3.3	
Maryland	197	37	86	20	48	6	100.0	18.8	43.7	10.2	24.4	3.0	
Massachusetts	6,341	2,584	77	2,464	940	276	100.0	40.8	1.2	38.9	14.8	4.4	
Michigan	4,074	1,633	332	1,598	269	242	100.0	40.1	8.1	39.2	6.6	5.9	
Minnesota	11,165	6,754	451	2,285	1,251	424	100.0	60.5	4.0	20.5	11.2	3.8	
Mississippi	444	14	380	41	8	1	100.0	3.2	85.6	9.2	1.8	0.2	
Montana	185	35	80	50	13	7	100.0	18.9	43.2	27.0	7.0	3.8	
Nebraska	570	247	14	166	90	53	100.0	43.3	2.5	29.1	15.8	9.3	
Nevada	3,898	2,350	157	1,076	144	171	100.0	60.3	4.0	27.6	3.7	4.4	
New Hampshire	244	99	20	13	49	63	100.0	40.6	8.2	5.3	20.1	25.8	
New Jersey	4,922	2,706	62	1,392	455	307	100.0	55.0	1.3	28.3	9.2	6.2	
New Mexico	29	8	17	2	--	2	100.0	27.6	58.6	6.9	--	6.9	
New York	15,010	6,852	720	4,522	2,366	550	100.0	45.6	4.8	30.1	15.8	3.7	
North Carolina	1,449	403	539	503	3	1	100.0	27.8	37.2	34.7	0.2	0.1	
North Dakota	132	29	15	61	11	16	100.0	22.0	11.4	46.2	8.3	12.1	
Ohio	2,288	1,185	125	587	250	141	100.0	51.8	5.5	25.7	10.9	6.2	
Oklahoma	1,442	669	263	346	109	55	100.0	46.4	18.2	24.0	7.6	3.8	
Pennsylvania	916	326	9	86	52	443	100.0	35.6	1.0	9.4	5.7	48.4	
Puerto Rico	73	18	1	32	18	4	100.0	24.7	1.4	43.8	24.7	5.5	
Rhode Island	314	207	35	42	29	1	100.0	65.9	11.1	13.4	9.2	0.3	
South Carolina	252	128	7	87	26	4	100.0	50.8	2.8	34.5	10.3	1.6	
South Dakota	1,409	490	407	206	197	109	100.0	34.8	28.9	14.6	14.0	7.7	
Tennessee	1,261	676	7	121	432	25	100.0	53.6	0.6	9.6	34.3	2.0	
Texas	827	520	51	104	54	98	100.0	62.9	6.2	12.6	6.5	11.9	
Utah	404	54	218	88	29	15	100.0	13.4	54.0	21.8	7.2	3.7	
Vermont	73	24	1	10	36	2	100.0	32.9	1.4	13.7	49.3	2.7	
Virginia	156	89	--	--	40	27	100.0	57.1	--	--	25.6	17.3	
Washington	1,530	847	276	267	127	13	100.0	55.4	18.0	17.5	8.3	0.8	
Wisconsin	368	200	43	86	24	15	100.0	54.3	11.7	23.4	6.5	4.1	
Wyoming	1,315	819	121	242	85	48	100.0	62.3	9.2	18.4	6.5	3.7	

-- Quantity is zero.

NOTES: Based on linked admission and discharge data reported to TEDS by the 48 states and jurisdictions that offered long-term residential substance use treatment and reported these data to TEDS. Comparisons among states should be made with caution. Percentages may not add to 100 percent due to rounding. The reason for discharge 'other' category includes clients who were discharged because they were incarcerated, died, moved, became ill, were hospitalized, or another reason somewhat out of client's control, or if the client status at discharge was not known. Admissions for which values were not collected or missing are excluded from the percentage base (denominator).

SOURCE: Center for Behavioral Health Statistics and Quality, Substance Abuse and Mental Health Services Administration, Treatment Episode Data Set (TEDS). Data received through 03.16.18.

Table 9.2a. Long-term residential treatment discharges aged 12 years and older, by reason for discharge, treatment completion/transfer, median length of stay (LOS), and characteristics at admission: Number and row percent distribution, 2016

Characteristics at admission	Reason for discharge						Row percent distribution		Median LOS (days) among treatment completions
	Total	Completed	Transferred to further treatment	Dropped out	Terminated by facility	Other	Treatment completions	Transfers to further treatment	
All long-term residential treatment discharges	110,979	52,361	18,533	27,147	9,078	3,860	47.2	16.7	83
Gender									
Male	70,728	34,042	10,771	17,238	6,144	2,533	48.1	15.2	84
Female	40,205	18,303	7,749	9,901	2,928	1,324	45.5	19.3	81
No. of discharges	110,933	52,345	18,520	27,139	9,072	3,857	47.2	16.7	83
Age at admission									
12 years	29	14	5	6	1	3	48.3	17.2	16
13 years	132	66	26	21	14	5	50.0	19.7	41
14 years	481	205	111	102	50	13	42.6	23.1	51
15 years	1,055	516	150	216	123	50	48.9	14.2	61
16 years	1,567	811	200	329	175	52	51.8	12.8	57
17 years	1,851	939	245	393	213	61	50.7	13.2	56
18 years	1,104	488	173	276	125	42	44.2	15.7	69
19 years	1,353	528	232	383	152	58	39.0	17.1	82
20 years	1,931	796	333	525	207	70	41.2	17.2	88
21 to 24 years	12,825	5,484	2,237	3,314	1,306	484	42.8	17.4	85
25 to 29 years	21,338	9,418	3,745	5,376	1,999	800	44.1	17.6	86
30 to 34 years	18,388	8,508	3,304	4,370	1,523	683	46.3	18.0	86
35 to 39 years	13,796	6,490	2,399	3,392	1,029	486	47.0	17.4	82
40 to 44 years	9,218	4,461	1,550	2,272	629	306	48.4	16.8	84
45 to 49 years	9,411	4,691	1,511	2,314	615	280	49.8	16.1	88
50 to 54 years	8,573	4,607	1,197	2,047	495	227	53.7	14.0	86
55 to 59 years	5,234	2,794	767	1,202	311	160	53.4	14.7	79
60 to 64 years	2,006	1,153	255	461	89	48	57.5	12.7	62
65 to 69 years	537	300	71	122	19	25	55.9	13.2	62
70 to 74 years	113	70	17	19	2	5	61.9	15.0	31
75 years and older	37	22	5	7	1	2	59.5	13.5	52
No. of discharges	110,979	52,361	18,533	27,147	9,078	3,860	47.2	16.7	83

Continued. See notes at end of table.

Table 9.2a. Long-term residential treatment discharges aged 12 years and older, by reason for discharge, treatment completion/transfer, median length of stay (LOS), and characteristics at admission: Number and row percent distribution, 2016 (continued)

Characteristics at admission	Reason for discharge						Row percent distribution		Median LOS (days) among treatment completions
	Total	Completed	Transferred to further treatment	Dropped out	Terminated by facility	Other	Treatment completions	Transfers to further treatment	
Race/ethnicity									
White (non-Hispanic)	62,281	31,062	9,585	13,928	5,416	2,290	49.9	15.4	78
Black (non-Hispanic)	16,716	7,504	2,404	4,826	1,465	517	44.9	14.4	91
Hispanic origin	17,293	7,542	3,576	4,678	1,075	422	43.6	20.7	90
Other	13,822	5,885	2,872	3,548	1,044	473	42.6	20.8	63
No. of discharges	110,112	51,993	18,437	26,980	9,000	3,702	47.2	16.7	84
No. of prior treatment episodes									
None	31,802	15,117	7,036	7,072	1,590	987	47.5	22.1	59
1 or more	76,206	35,661	11,156	19,409	7,209	2,771	46.8	14.6	89
No. of discharges	108,008	50,778	18,192	26,481	8,799	3,758	47.0	16.8	85
Treatment referral source									
Self or individual	34,667	15,607	6,737	9,743	1,868	712	45.0	19.4	58
Criminal justice/DUI	36,552	17,963	6,728	7,262	3,163	1,436	49.1	18.4	90
Other community referral	11,679	5,613	1,777	2,956	1,012	321	48.1	15.2	71
Substance use care provider	20,553	9,533	2,051	5,330	2,550	1,089	46.4	10.0	91
Other health care provider	5,719	2,564	1,072	1,542	363	178	44.8	18.7	43
School (educational)	111	38	28	34	6	5	34.2	25.2	48
Employer/EAP	257	204	10	29	7	7	79.4	3.9	29
No. of discharges	109,538	51,522	18,403	26,896	8,969	3,748	47.0	16.8	84
Usual route of administration									
Oral	35,506	18,396	5,068	8,286	2,602	1,154	51.8	14.3	74
Smoking	35,699	15,806	7,873	8,704	2,437	879	44.3	22.1	83
Inhalation	9,460	4,577	1,068	2,491	972	352	48.4	11.3	91
Injection	26,694	11,491	4,255	6,988	2,764	1,196	43.0	15.9	90
Other	633	276	68	161	64	64	43.6	10.7	60
No. of discharges	107,992	50,546	18,332	26,630	8,839	3,645	46.8	17.0	85

Continued. See notes at end of table.

Table 9.2a. Long-term residential treatment discharges aged 12 years and older, by reason for discharge, treatment completion/transfer, median length of stay (LOS), and characteristics at admission: Number and row percent distribution, 2016 (continued)

Characteristics at admission	Reason for discharge						Row percent distribution		Median LOS (days) among treatment completions
	Total	Completed	Transferred to further treatment	Dropped out	Terminated by facility	Other	Treatment completions	Transfers to further treatment	
Expected or actual source of payment¹									
Self-pay	1,204	580	127	271	151	75	48.2	10.5	78
Private insurance	2,140	1,275	270	360	152	83	59.6	12.6	75
Medicare	76	29	8	14	17	8	38.2	10.5	91
Medicaid	5,381	1,846	1,620	1,129	512	274	34.3	30.1	78
Other government payments	12,987	5,893	2,034	2,690	1,401	969	45.4	15.7	89
Workers' compensation	--	--	--	--	--	--	--	--	--
No charge	1,130	148	183	755	32	12	13.1	16.2	93
Other	1,270	653	229	219	120	49	51.4	18.0	79
No. of discharges	24,188	10,424	4,471	5,438	2,385	1,470	43.1	18.5	84
Type of health insurance									
Private insurance	2,633	1,548	307	495	192	91	58.8	11.7	76
Medicare	610	283	34	183	75	35	46.4	5.6	74
Medicaid	13,821	5,668	1,732	4,049	1,670	702	41.0	12.5	92
HMO	822	387	41	284	86	24	47.1	5.0	64
Other	2,987	1,098	442	1,092	237	118	36.8	14.8	45
None	11,916	5,219	1,878	2,502	1,545	772	43.8	15.8	84
No. of discharges	32,789	14,203	4,434	8,605	3,805	1,742	43.3	13.5	84

Continued. See notes at end of table.

Table 9.2a. Long-term residential treatment discharges aged 12 years and older, by reason for discharge, treatment completion/transfer, median length of stay (LOS), and characteristics at admission: Number and row percent distribution, 2016 (continued)

Characteristics at admission	Reason for discharge						Row percent distribution		Median LOS (days) among treatment completions
	Total	Completed	Transferred to further treatment	Dropped out	Terminated by facility	Other	Treatment completions	Transfers to further treatment	
Arrests in past 30 days									
None	97,093	45,885	15,939	24,023	7,966	3,280	47.3	16.4	85
Once	10,213	4,692	2,014	2,294	800	413	45.9	19.7	78
2 or more times	1,490	651	308	381	103	47	43.7	20.7	60
No. of discharges	108,796	51,228	18,261	26,698	8,869	3,740	47.1	16.8	84
Frequency of use									
No use in the past month	35,438	18,348	6,042	6,527	3,282	1,239	51.8	17.0	90
Some use	33,294	15,469	7,396	7,943	1,729	757	46.5	22.2	61
Daily use	35,712	15,163	4,694	11,155	3,204	1,496	42.5	13.1	77
No. of discharges	104,444	48,980	18,132	25,625	8,215	3,492	46.9	17.4	83
Self-help programs attended in past 30 days									
No attendance in the past month	39,620	18,399	3,988	10,989	4,357	1,887	46.4	10.1	82
At least 1 time in the past month	29,727	15,060	2,604	6,974	3,912	1,177	50.7	8.8	90
1-3 times in the past month	5,468	2,862	495	1,249	631	231	52.3	9.1	72
4-7 times in the past month	4,042	2,111	338	921	524	148	52.2	8.4	81
8-30 times in the past month	12,754	6,234	1,382	3,148	1,507	483	48.9	10.8	87
Some attendance, but frequency unknown	7,463	3,853	389	1,656	1,250	315	51.6	5.2	158
No. of discharges	69,347	33,459	6,592	17,963	8,269	3,064	48.2	9.5	88

-- Quantity is zero.

¹ This information is collected at admission and may not correspond to the actual source of payment.

NOTES: Based on linked admission and discharge data reported by the 48 states and jurisdictions that offered long-term residential substance use treatment and reported these data to TEDS. The reason for discharge 'other' category includes clients who were discharged because they were incarcerated, died, moved, became ill, were hospitalized, or another reason somewhat out of client's control, or if the client status at discharge was not known.

SOURCE: Center for Behavioral Health Statistics and Quality, Substance Abuse and Mental Health Services Administration, Treatment Episode Data Set (TEDS). Data received through 03.16.18.

Table 9.2b. Long-term residential treatment discharges aged 12 years and older, by reason for discharge, median length of stay (LOS), and characteristics at admission: Column percent distribution, 2016

Characteristics at admission	Total	Reason for discharge					Median LOS (days) among treatment completions
		Completed	Transferred to further treatment	Dropped out	Terminated by facility	Other	
All long-term residential treatment discharges	110,979						83
Gender							
Male	70,728	65.0	58.2	63.5	67.7	65.7	84
Female	40,205	35.0	41.8	36.5	32.3	34.3	81
No. of discharges	110,933	100.0	100.0	100.0	100.0	100.0	83
Age at admission							
12 years	29	*	*	*	*	0.1	16
13 years	132	0.1	0.1	0.1	0.2	0.1	41
14 years	481	0.4	0.6	0.4	0.6	0.3	51
15 years	1,055	1.0	0.8	0.8	1.4	1.3	61
16 years	1,567	1.5	1.1	1.2	1.9	1.3	57
17 years	1,851	1.8	1.3	1.4	2.3	1.6	56
18 years	1,104	0.9	0.9	1.0	1.4	1.1	69
19 years	1,353	1.0	1.3	1.4	1.7	1.5	82
20 years	1,931	1.5	1.8	1.9	2.3	1.8	88
21 to 24 years	12,825	10.5	12.1	12.2	14.4	12.5	85
25 to 29 years	21,338	18.0	20.2	19.8	22.0	20.7	86
30 to 34 years	18,388	16.2	17.8	16.1	16.8	17.7	86
35 to 39 years	13,796	12.4	12.9	12.5	11.3	12.6	82
40 to 44 years	9,218	8.5	8.4	8.4	6.9	7.9	84
45 to 49 years	9,411	9.0	8.2	8.5	6.8	7.3	88
50 to 54 years	8,573	8.8	6.5	7.5	5.5	5.9	86
55 to 59 years	5,234	5.3	4.1	4.4	3.4	4.1	79
60 to 64 years	2,006	2.2	1.4	1.7	1.0	1.2	62
65 to 69 years	537	0.6	0.4	0.4	0.2	0.6	62
70 to 74 years	113	0.1	0.1	0.1	*	0.1	31
75 years and older	37	*	*	*	*	0.1	52
No. of discharges	110,979	100.0	100.0	100.0	100.0	100.0	83

Continued. See notes at end of table.

Table 9.2b. Long-term residential treatment discharges aged 12 years and older, by reason for discharge, median length of stay (LOS), and characteristics at admission: Column percent distribution, 2016 (continued)

<i>Characteristics at admission</i>	<i>Total</i>	<i>Reason for discharge</i>					<i>Median LOS (days) among treatment completions</i>
		<i>Completed</i>	<i>Transferred to further treatment</i>	<i>Dropped out</i>	<i>Terminated by facility</i>	<i>Other</i>	
Race/ethnicity							
White (non-Hispanic)	62,281	59.7	52.0	51.6	60.2	61.9	78
Black (non-Hispanic)	16,716	14.4	13.0	17.9	16.3	14.0	91
Hispanic origin	17,293	14.5	19.4	17.3	11.9	11.4	90
Other	13,822	11.3	15.6	13.2	11.6	12.8	63
No. of discharges	110,112	100.0	100.0	100.0	100.0	100.0	84
No. of prior treatment episodes							
None	31,802	29.8	38.7	26.7	18.1	26.3	59
1 or more	76,206	70.2	61.3	73.3	81.9	73.7	89
No. of discharges	108,008	100.0	100.0	100.0	100.0	100.0	85
Treatment referral source							
Self or individual	34,667	30.3	36.6	36.2	20.8	19.0	58
Criminal justice/DUI	36,552	34.9	36.6	27.0	35.3	38.3	90
Other community referral	11,679	10.9	9.7	11.0	11.3	8.6	71
Substance use care provider	20,553	18.5	11.1	19.8	28.4	29.1	91
Other health care provider	5,719	5.0	5.8	5.7	4.0	4.7	43
School (educational)	111	0.1	0.2	0.1	0.1	0.1	48
Employer/EAP	257	0.4	0.1	0.1	0.1	0.2	29
No. of discharges	109,538	100.0	100.0	100.0	100.0	100.0	84
Usual route of administration							
Oral	35,506	36.4	27.6	31.1	29.4	31.7	74
Smoking	35,699	31.3	42.9	32.7	27.6	24.1	83
Inhalation	9,460	9.1	5.8	9.4	11.0	9.7	91
Injection	26,694	22.7	23.2	26.2	31.3	32.8	90
Other	633	0.5	0.4	0.6	0.7	1.8	60
No. of discharges	107,992	100.0	100.0	100.0	100.0	100.0	85

Continued. See notes at end of table.

Table 9.2b. Long-term residential treatment discharges aged 12 years and older, by reason for discharge, median length of stay (LOS), and characteristics at admission Column percent distribution, 2016 (continued)

<i>Characteristics at admission</i>	<i>Total</i>	<i>Reason for discharge</i>					<i>Median LOS (days) among treatment completions</i>
		<i>Completed</i>	<i>Transferred to further treatment</i>	<i>Dropped out</i>	<i>Terminated by facility</i>	<i>Other</i>	
Expected or actual source of payment¹							
Self-pay	1,204	5.6	2.8	5.0	6.3	5.1	78
Private insurance	2,140	12.2	6.0	6.6	6.4	5.6	75
Medicare	76	0.3	0.2	0.3	0.7	0.5	91
Medicaid	5,381	17.7	36.2	20.8	21.5	18.6	78
Other government payments	12,987	56.5	45.5	49.5	58.7	65.9	89
Workers' compensation	--	--	--	--	--	--	--
No charge	1,130	1.4	4.1	13.9	1.3	0.8	93
Other	1,270	6.3	5.1	4.0	5.0	3.3	79
No. of discharges	24,188	100.0	100.0	100.0	100.0	100.0	84
Type of health insurance							
Private insurance	2,633	10.9	6.9	5.8	5.0	5.2	76
Medicare	610	2.0	0.8	2.1	2.0	2.0	74
Medicaid	13,821	39.9	39.1	47.1	43.9	40.3	92
HMO	822	2.7	0.9	3.3	2.3	1.4	64
Other	2,987	7.7	10.0	12.7	6.2	6.8	45
None	11,916	36.7	42.4	29.1	40.6	44.3	84
No. of discharges	32,789	100.0	100.0	100.0	100.0	100.0	84

Continued. See notes at end of table.

Table 9.2b. Long-term residential treatment discharges aged 12 years and older, by reason for discharge, median length of stay (LOS), and characteristics at admission: Column percent distribution, 2016 (continued)

<i>Characteristics at admission</i>	<i>Total</i>	<i>Reason for discharge</i>					<i>Median LOS (days) among treatment completions</i>
		<i>Completed</i>	<i>Transferred to further treatment</i>	<i>Dropped out</i>	<i>Terminated by facility</i>	<i>Other</i>	
Arrests in past 30 days							
None	97,093	89.6	87.3	90.0	89.8	87.7	85
Once	10,213	9.2	11.0	8.6	9.0	11.0	78
2 or more times	1,490	1.3	1.7	1.4	1.2	1.3	60
No. of discharges	108,796	100.0	100.0	100.0	100.0	100.0	84
Frequency of use							
No use in the past month	35,438	37.5	33.3	25.5	40.0	35.5	90
Some use	33,294	31.6	40.8	31.0	21.0	21.7	61
Daily use	35,712	31.0	25.9	43.5	39.0	42.8	77
No. of discharges	104,444	100.0	100.0	100.0	100.0	100.0	83
Self-help programs attended in past 30 days							
No attendance in the past month	39,620	55.0	60.5	61.2	52.7	61.6	82
At least 1 time in the past month	29,727	45.0	39.5	38.8	47.3	38.4	90
1-3 times in the past month	5,468	8.6	7.5	7.0	7.6	7.5	72
4-7 times in the past month	4,042	6.3	5.1	5.1	6.3	4.8	81
8-30 times in the past month	12,754	18.6	21.0	17.5	18.2	15.8	87
Some attendance, but frequency unknown	7,463	11.5	5.9	9.2	15.1	10.3	158
No. of discharges	69,347	100.0	100.0	100.0	100.0	100.0	88

-- Quantity is zero; * Less than 0.05 percent.

¹ This information is collected at admission and may not correspond to the actual source of payment.

NOTES: Based on linked admission and discharge data reported by the 48 states and jurisdictions that offered long-term residential substance use treatment and reported these data to TEDS. The reason for discharge 'other' category includes clients who were discharged because they were incarcerated, died, moved, became ill, were hospitalized, or another reason somewhat out of client's control, or if the client status at discharge was not known. Percentages may not add to 100 percent due to rounding. In LOS calculations, missing values of the associated variables were excluded. Admissions for which values were not collected, unknown, or missing are excluded from the percentage base (denominator).

SOURCE: Center for Behavioral Health Statistics and Quality, Substance Abuse and Mental Health Services Administration, Treatment Episode Data Set (TEDS). Data received through 03.16.18.

Table 9.3a. Long-term residential treatment discharges aged 12 years and older, by reason for discharge, treatment completion/transfer, median length of stay (LOS), and characteristics at discharge: Number and row percent distribution, 2016

Characteristics at discharge	Reason for discharge						Row percent distribution		Median LOS (days) among treatment completions
	Total	Completed	Transferred to further treatment	Dropped out	Terminated by facility	Other	Treatment completions	Transfers to further treatment	
All long-term residential treatment discharges	110,979	52,361	18,533	27,147	9,078	3,860	47.2	16.7	83
Arrests in past 30 days									
None	95,924	50,470	16,918	17,627	7,989	2,920	52.6	17.6	85
Once	3,642	854	928	715	605	540	23.4	25.5	44
2 or more times	750	275	145	187	90	53	36.7	19.3	44
No. of discharges	100,316	51,599	17,991	18,529	8,684	3,513	51.4	17.9	84
Frequency of use									
No use in the past month	64,030	38,627	10,325	8,607	4,762	1,709	60.3	16.1	86
Some use	15,633	3,356	5,667	4,109	1,876	625	21.5	36.3	21
Daily use	10,676	4,114	1,631	3,416	859	656	38.5	15.3	21
No. of discharges	90,339	46,097	17,623	16,132	7,497	2,990	51.0	19.5	77
Self-help programs attended in past 30 days									
No attendance in the past month	19,066	6,872	1,959	6,571	2,404	1,260	36.0	10.3	63
At least 1 time in the past month	52,629	29,173	4,734	11,184	5,662	1,876	55.4	9.0	86
1-3 times in the past month	6,745	3,199	458	2,062	722	304	47.4	6.8	41
4-7 times in the past month	6,627	3,523	516	1,545	744	299	53.2	7.8	65
8-30 times in the past month	26,935	15,309	3,130	5,006	2,568	922	56.8	11.6	81
Some attendance, but frequency unknown	12,322	7,142	630	2,571	1,628	351	58.0	5.1	156
No. of discharges	71,695	36,045	6,693	17,755	8,066	3,136	50.3	9.3	84

NOTES: Based on linked admission and discharge data reported by the 48 states and jurisdictions that offered long-term residential substance use treatment and reported these data to TEDS. The reason for discharge 'other' category includes clients who were discharged because they were incarcerated, died, moved, became ill, were hospitalized, or another reason somewhat out of client's control, or if the client status at discharge was not known.

SOURCE: Center for Behavioral Health Statistics and Quality, Substance Abuse and Mental Health Services Administration, Treatment Episode Data Set (TEDS). Data received through 03.16.18.

Table 9.3b. Long-term residential treatment discharges aged 12 years and older, by reason for discharge, median length of stay (LOS), and characteristics at discharge: Column percent distribution, 2016

<i>Characteristics at discharge</i>	<i>Total</i>	<i>Reason for discharge</i>					<i>Median LOS (days) among treatment completions</i>
		<i>Completed</i>	<i>Transferred to further treatment</i>	<i>Dropped out</i>	<i>Terminated by facility</i>	<i>Other</i>	
All long-term residential treatment discharges	110,979						83
Arrests in past 30 days							
None	95,924	97.8	94.0	95.1	92.0	83.1	85
Once	3,642	1.7	5.2	3.9	7.0	15.4	44
2 or more times	750	0.5	0.8	1.0	1.0	1.5	44
No. of discharges	100,316	100.0	100.0	100.0	100.0	100.0	84
Frequency of use							
No use in the past month	64,030	83.8	58.6	53.4	63.5	57.2	86
Some use	15,633	7.3	32.2	25.5	25.0	20.9	21
Daily use	10,676	8.9	9.3	21.2	11.5	21.9	21
No. of discharges	90,339	100.0	100.0	100.0	100.0	100.0	77
Self-help programs attended in past 30 days							
No attendance in the past month	19,066	19.1	29.3	37.0	29.8	40.2	63
At least 1 time in the past month	52,629	80.9	70.7	63.0	70.2	59.8	86
1-3 times in the past month	6,745	8.9	6.8	11.6	9.0	9.7	41
4-7 times in the past month	6,627	9.8	7.7	8.7	9.2	9.5	65
8-30 times in the past month	26,935	42.5	46.8	28.2	31.8	29.4	81
Some attendance, but frequency unknown	12,322	19.8	9.4	14.5	20.2	11.2	156
No. of discharges	71,695	100.0	100.0	100.0	100.0	100.0	84

NOTES: Based on linked admission and discharge data reported by the 48 states and jurisdictions that offered long-term residential substance use treatment and reported these data to TEDS. The reason for discharge 'other' category includes clients who were discharged because they were incarcerated, died, moved, became ill, were hospitalized, or another reason somewhat out of client's control, or if the client status at discharge was not known. Percentages may not add to 100 percent due to rounding. In LOS calculations, missing values of the associated variables were excluded. Admissions for which values were not collected, unknown, or missing are excluded from the percentage base (denominator).

SOURCE: Center for Behavioral Health Statistics and Quality, Substance Abuse and Mental Health Services Administration, Treatment Episode Data Set (TEDS). Data received through 03.16.18.

Table 9.4a. Long-term residential treatment discharges aged 12 to 17 years, by reason for discharge, treatment completion/transfer, median length of stay (LOS), and characteristics at admission: Number and row percent distribution, 2016

Characteristics at admission	Reason for discharge						Row percent distribution		Median LOS (days) among treatment completions
	Total	Completed	Transferred to further treatment	Dropped out	Terminated by facility	Other	Treatment completions	Transfers to further treatment	
All long-term residential treatment discharges	5,115	2,551	737	1,067	576	184	49.9	14.4	57
Marital status									
Never married	4,351	2,224	638	781	549	159	51.1	14.7	58
Now married	19	13	1	2	1	2	68.4	5.3	42
Separated	13	12	--	--	--	1	92.3	--	45
Divorced	10	9	1	--	--	--	90.0	10.0	29
Widowed	2	2	--	--	--	--	100.0	--	14
No. of discharges	4,395	2,260	640	783	550	162	51.4	14.6	57
Pregnant (female only)									
Yes	22	5	14	3	--	--	22.7	63.6	45
No	1,611	824	245	352	141	49	51.1	15.2	49
No. of discharges	1,633	829	259	355	141	49	50.8	15.9	49
Years of education									
0 to 8 years	1,090	517	153	263	130	27	47.4	14.0	56
9 to 11 years	3,486	1,740	531	721	365	129	49.9	15.2	57
12 years (or GED) or more	264	150	31	45	28	10	56.8	11.7	62
No. of discharges	4,840	2,407	715	1,029	523	166	49.7	14.8	57

Continued. See notes at end of table.

Table 9.4a. Long-term residential treatment discharges aged 12 to 17 years, by reason for discharge, treatment completion/transfer, median length of stay (LOS), and characteristics at admission: Number and row percent distribution, 2016 (continued)

Characteristics at admission	Reason for discharge						Row percent distribution		Median LOS (days) among treatment completions
	Total	Completed	Transferred to further treatment	Dropped out	Terminated by facility	Other	Treatment completions	Transfers to further treatment	
Living arrangements									
Homeless	86	36	17	18	11	4	41.9	19.8	87
Dependent living	3,124	1,509	455	692	324	144	48.3	14.6	63
Independent living	1,864	987	260	350	232	35	53.0	13.9	36
No. of discharges	5,074	2,532	732	1,060	567	183	49.9	14.4	57
Primary substance									
Alcohol	490	265	71	80	53	21	54.1	14.5	45
Opiates	314	154	37	84	33	6	49.0	11.8	82
Marijuana/hashish	3,502	1,745	535	687	406	129	49.8	15.3	61
Cocaine	74	25	7	27	13	2	33.8	9.5	65
Stimulants	363	148	47	118	37	13	40.8	12.9	56
None/other/unknown	372	214	40	71	34	13	57.5	10.8	28
No. of discharges	5,115	2,551	737	1,067	576	184	49.9	14.4	57
Secondary or tertiary substance									
Alcohol	1,220	621	177	225	147	50	50.9	14.5	72
Opiates	298	145	47	57	42	7	48.7	15.8	60
Marijuana/hashish	865	414	103	201	111	36	47.9	11.9	54
Cocaine	255	136	19	68	24	8	53.3	7.5	66
Stimulants	481	230	84	113	41	13	47.8	17.5	55
None/other/unknown	1,996	1,005	307	403	211	70	50.4	15.4	53
No. of discharges	5,115	2,551	737	1,067	576	184	49.9	14.4	57

-- Quantity is zero.

NOTES: Based on linked admission and discharge data reported by the 48 states and jurisdictions that offered long-term residential substance use treatment and reported these data to TEDS. The reason for discharge 'other' category includes clients who were discharged because they were incarcerated, died, moved, became ill, were hospitalized, or another reason somewhat out of client's control, or if the client status at discharge was not known.

SOURCE: Center for Behavioral Health Statistics and Quality, Substance Abuse and Mental Health Services Administration, Treatment Episode Data Set (TEDS). Data received through 03.16.18.

Table 9.4b. Long-term residential treatment discharges aged 12 to 17 years, by reason for discharge, median length of stay (LOS), and characteristics at admission: Column percent distribution, 2016

Characteristics at admission	Total	Reason for discharge					Median LOS (days) among treatment completions
		Completed	Transferred to further treatment	Dropped out	Terminated by facility	Other	
All long-term residential treatment discharges	5,115						57
Marital status							
Never married	4,351	98.4	99.7	99.7	99.8	98.1	58
Now married	19	0.6	0.2	0.3	0.2	1.2	42
Separated	13	0.5	--	--	--	0.6	45
Divorced	10	0.4	0.2	--	--	--	29
Widowed	2	0.1	--	--	--	--	14
No. of discharges	4,395	100.0	100.0	100.0	100.0	100.0	57
Pregnant (female only)							
Yes	22	0.6	5.4	0.8	--	--	45
No	1,611	99.4	94.6	99.2	100.0	100.0	49
No. of discharges	1,633	100.0	100.0	100.0	100.0	100.0	49
Years of education							
0 to 8 years	1,090	21.5	21.4	25.6	24.9	16.3	56
9 to 11 years	3,486	72.3	74.3	70.1	69.8	77.7	57
12 years (or GED) or more	264	6.2	4.3	4.4	5.4	6.0	62
No. of discharges	4,840	100.0	100.0	100.0	100.0	100.0	57

Continued. See notes at end of table.

Table 9.4b. Long-term residential treatment discharges aged 12 to 17 years, by reason for discharge, median length of stay (LOS), and characteristics at admission: Column percent distribution, 2016 (continued)

Characteristics at admission	Total	Reason for discharge					Median LOS (days) among treatment completions
		Completed	Transferred to further treatment	Dropped out	Terminated by facility	Other	
Living arrangements							
Homeless	86	1.4	2.3	1.7	1.9	2.2	87
Dependent living	3,124	59.6	62.2	65.3	57.1	78.7	63
Independent living	1,864	39.0	35.5	33.0	40.9	19.1	36
No. of discharges	5,074	100.0	100.0	100.0	100.0	100.0	57
Primary substance							
Alcohol	490	10.4	9.6	7.5	9.2	11.4	45
Opiates	314	6.0	5.0	7.9	5.7	3.3	82
Marijuana/hashish	3,502	68.4	72.6	64.4	70.5	70.1	61
Cocaine	74	1.0	0.9	2.5	2.3	1.1	65
Stimulants	363	5.8	6.4	11.1	6.4	7.1	56
None/other/unknown	372	8.4	5.4	6.7	5.9	7.1	28
No. of discharges	5,115	100.0	100.0	100.0	100.0	100.0	57
Secondary or tertiary substance							
Alcohol	1,220	24.3	24.0	21.1	25.5	27.2	72
Opiates	298	5.7	6.4	5.3	7.3	3.8	60
Marijuana/hashish	865	16.2	14.0	18.8	19.3	19.6	54
Cocaine	255	5.3	2.6	6.4	4.2	4.3	66
Stimulants	481	9.0	11.4	10.6	7.1	7.1	55
None/other/unknown	1,996	39.4	41.7	37.8	36.6	38.0	53
No. of discharges	5,115	100.0	100.0	100.0	100.0	100.0	57

-- Quantity is zero; * Less than 0.05 percent.

NOTES: Based on linked admission and discharge data reported by the 48 states and jurisdictions that offered long-term residential substance use treatment and reported these data to TEDS. The reason for discharge 'other' category includes clients who were discharged because they were incarcerated, died, moved, became ill, were hospitalized, or another reason somewhat out of client's control, or if the client status at discharge was not known. Percentages may not add to 100 percent due to rounding. In LOS calculations, missing values of the associated variables were excluded. Admissions for which values were not collected, unknown, or missing are excluded from the percentage base (denominator).

SOURCE: Center for Behavioral Health Statistics and Quality, Substance Abuse and Mental Health Services Administration, Treatment Episode Data Set (TEDS). Data received through 03.16.18.

Table 9.5a. Long-term residential treatment discharges aged 12 to 17 years, by reason for discharge, treatment completion/transfer, median length of stay (LOS), and characteristics at discharge: Number and row percent distribution, 2016

Characteristics at discharge	Reason for discharge						Row percent distribution		Median LOS (days) among treatment completions
	Total	Completed	Transferred to further treatment	Dropped out	Terminated by facility	Other	Treatment completions	Transfers to further treatment	
All long-term residential treatment discharges	5,115	2,551	737	1,067	576	184	49.9	14.4	57
Living arrangements									
Homeless	58	19	14	15	8	2	32.8	24.1	79
Dependent living	2,729	1,497	433	334	332	133	54.9	15.9	63
Independent living	1,895	1,021	277	350	222	25	53.9	14.6	41
No. of discharges	4,682	2,537	724	699	562	160	54.2	15.5	57
Primary substance									
Alcohol	491	274	71	72	56	18	55.8	14.5	45
Opiates	305	155	35	75	33	7	50.8	11.5	79
Marijuana/hashish	3,309	1,705	535	535	407	127	51.5	16.2	60
Cocaine	59	21	6	19	11	2	35.6	10.2	78
Stimulants	335	153	50	84	36	12	45.7	14.9	56
None/other/unknown	616	243	40	282	33	18	39.4	6.5	35
No. of discharges	5,115	2,551	737	1,067	576	184	49.9	14.4	57
Secondary or tertiary substance									
Alcohol	1,152	599	185	172	149	47	52.0	16.1	73
Opiates	275	137	53	37	40	8	49.8	19.3	57
Marijuana/hashish	802	423	106	133	111	29	52.7	13.2	52
Cocaine	233	128	22	53	22	8	54.9	9.4	68
Stimulants	394	206	75	61	39	13	52.3	19.0	54
None/other/unknown	2,259	1,058	296	611	215	79	46.8	13.1	56
No. of discharges	5,115	2,551	737	1,067	576	184	49.9	14.4	57

NOTES: Based on linked admission and discharge data reported by the 48 states and jurisdictions that offered long-term residential substance use treatment and reported these data to TEDS. The reason for discharge 'other' category includes clients who were discharged because they were incarcerated, died, moved, became ill, were hospitalized, or another reason somewhat out of client's control, or if the client status at discharge was not known.

SOURCE: Center for Behavioral Health Statistics and Quality, Substance Abuse and Mental Health Services Administration, Treatment Episode Data Set (TEDS). Data received through 03.16.18.

Table 9.5b. Long-term residential treatment discharges aged 12 to 17 years, by reason for discharge, median length of stay (LOS), and characteristics at discharge: Column percent distribution, 2016

Characteristics at discharge	Total	Reason for discharge					Median LOS (days) among treatment completions
		Completed	Transferred to further treatment	Dropped out	Terminated by facility	Other	
All long-term residential treatment discharges	5,115						57
Living arrangements							
Homeless	58	0.7	1.9	2.1	1.4	1.3	79
Dependent living	2,729	59.0	59.8	47.8	59.1	83.1	63
Independent living	1,895	40.2	38.3	50.1	39.5	15.6	41
No. of discharges	4,682	100.0	100.0	100.0	100.0	100.0	57
Primary substance							
Alcohol	491	10.7	9.6	6.7	9.7	9.8	45
Opiates	305	6.1	4.7	7.0	5.7	3.8	79
Marijuana/hashish	3,309	66.8	72.6	50.1	70.7	69.0	60
Cocaine	59	0.8	0.8	1.8	1.9	1.1	78
Stimulants	335	6.0	6.8	7.9	6.3	6.5	56
None/other/unknown	616	9.5	5.4	26.4	5.7	9.8	35
No. of discharges	5,115	100.0	100.0	100.0	100.0	100.0	57
Secondary or tertiary substance							
Alcohol	1,152	23.5	25.1	16.1	25.9	25.5	73
Opiates	275	5.4	7.2	3.5	6.9	4.3	57
Marijuana/hashish	802	16.6	14.4	12.5	19.3	15.8	52
Cocaine	233	5.0	3.0	5.0	3.8	4.3	68
Stimulants	394	8.1	10.2	5.7	6.8	7.1	54
None/other/unknown	2,259	41.5	40.2	57.3	37.3	42.9	56
No. of discharges	5,115	100.0	100.0	100.0	100.0	100.0	57

NOTES: Based on linked admission and discharge data reported by the 48 states and jurisdictions that offered long-term residential substance use treatment and reported these data to TEDS. The reason for discharge 'other' category includes clients who were discharged because they were incarcerated, died, moved, became ill, were hospitalized, or another reason somewhat out of client's control, or if the client status at discharge was not known. Percentages may not add to 100 percent due to rounding. In LOS calculations, missing values of the associated variables were excluded. Admissions for which values were not collected, unknown, or missing are excluded from the percentage base (denominator).

SOURCE: Center for Behavioral Health Statistics and Quality, Substance Abuse and Mental Health Services Administration, Treatment Episode Data Set (TEDS). Data received through 03.16.18.

Table 9.6a. Long-term residential treatment discharges aged 18 years and older, by reason for discharge, treatment completion/transfer, median length of stay (LOS), and characteristics at admission: Number and row percent distribution, 2016

Characteristics at admission	Reason for discharge						Row percent distribution		Median LOS (days) among treatment completions
	Total	Completed	Transferred to further treatment	Dropped out	Terminated by facility	Other	Treatment completions	Transfers to further treatment	
All long-term residential treatment discharges	105,864	49,810	17,796	26,080	8,502	3,676	47.1	16.8	84
Marital status									
Never married	50,299	23,653	4,529	13,499	6,153	2,465	47.0	9.0	88
Now married	6,058	3,177	592	1,495	549	245	52.4	9.8	61
Separated	4,041	1,842	472	1,105	445	177	45.6	11.7	88
Divorced	10,225	5,325	1,206	2,364	937	393	52.1	11.8	72
Widowed	1,175	576	150	291	118	40	49.0	12.8	70
No. of discharges	71,798	34,573	6,949	18,754	8,202	3,320	48.2	9.7	84
Pregnant (female only)									
Yes	2,506	1,081	644	615	108	58	43.1	25.7	92
No	34,141	15,657	6,569	8,188	2,578	1,149	45.9	19.2	84
No. of discharges	36,647	16,738	7,213	8,803	2,686	1,207	45.7	19.7	85
Veteran¹									
Yes	3,649	1,839	641	833	244	92	50.4	17.6	89
No	99,380	46,838	16,640	24,664	7,856	3,382	47.1	16.7	85
No. of discharges	103,029	48,677	17,281	25,497	8,100	3,474	47.2	16.8	85

Continued. See notes at end of table.

Table 9.6a. Long-term residential treatment discharges aged 18 years and older, by reason for discharge, treatment completion/transfer, median length of stay (LOS), and characteristics at admission: Number and row percent distribution, 2016 (continued)

Characteristics at admission	Reason for discharge						Row percent distribution		Median LOS (days) among treatment completions
	Total	Completed	Transferred to further treatment	Dropped out	Terminated by facility	Other	Treatment completions	Transfers to further treatment	
Years of education									
0 to 8 years	5,298	2,048	780	1,770	477	223	38.7	14.7	91
9 to 11 years	24,512	10,714	4,645	6,512	1,871	770	43.7	18.9	85
12 years or GED	47,634	22,222	8,150	11,677	3,840	1,745	46.7	17.1	88
13 to 15 years	20,369	10,437	3,106	4,524	1,723	579	51.2	15.2	81
16 years or BA, BS	3,975	2,249	557	790	256	123	56.6	14.0	74
17 years or more	1,422	786	248	273	74	41	55.3	17.4	56
No. of discharges	103,210	48,456	17,486	25,546	8,241	3,481	46.9	16.9	86
Source of income support¹									
Wages/salary	7,255	4,111	690	1,430	754	270	56.7	9.5	60
Public assistance	6,719	3,228	548	1,612	997	334	48.0	8.2	122
Retirement/pension	335	210	27	61	17	20	62.7	8.1	56
Disability	3,251	1,547	368	786	353	197	47.6	11.3	61
Other	6,597	3,337	508	1,750	790	212	50.6	7.7	82
None	33,939	15,394	3,108	9,602	4,141	1,694	45.4	9.2	92
No. of discharges	58,096	27,827	5,249	15,241	7,052	2,727	47.9	9.0	89

Continued. See notes at end of table.

Table 9.6a. Long-term residential treatment discharges aged 18 years and older, by reason for discharge, treatment completion/transfer, median length of stay (LOS), and characteristics at admission: Number and row percent distribution, 2016 (continued)

Characteristics at admission	Reason for discharge						Row percent distribution		Median LOS (days) among treatment completions
	Total	Completed	Transferred to further treatment	Dropped out	Terminated by facility	Other	Treatment completions	Transfers to further treatment	
Living arrangements									
Homeless	31,671	12,912	7,286	8,837	1,871	765	40.8	23.0	90
Dependent living	37,578	19,167	5,620	7,901	3,450	1,440	51.0	15.0	85
Independent living	34,613	16,800	4,667	8,888	2,959	1,299	48.5	13.5	74
No. of discharges	103,862	48,879	17,573	25,626	8,280	3,504	47.1	16.9	85
Primary substance									
Alcohol	29,989	15,942	4,075	6,996	2,024	952	53.2	13.6	75
Opiates	30,383	13,433	4,010	8,200	3,343	1,397	44.2	13.2	91
Marijuana/hashish	7,817	3,442	1,381	1,903	817	274	44.0	17.7	89
Cocaine	8,486	3,725	978	2,648	846	289	43.9	11.5	92
Stimulants	25,168	11,162	6,895	5,539	1,080	492	44.3	27.4	72
None/other/unknown	4,021	2,106	457	794	392	272	52.4	11.4	39
No. of discharges	105,864	49,810	17,796	26,080	8,502	3,676	47.1	16.8	84
Secondary or tertiary substance									
Alcohol	9,946	4,533	2,010	2,492	665	246	45.6	20.2	89
Opiates	7,992	3,535	1,389	1,968	779	321	44.2	17.4	89
Marijuana/hashish	20,931	9,406	3,906	5,192	1,790	637	44.9	18.7	86
Cocaine	13,864	6,088	1,342	4,100	1,664	670	43.9	9.7	103
Stimulants	12,463	5,443	3,036	2,856	817	311	43.7	24.4	69
None/other/unknown	40,668	20,805	6,113	9,472	2,787	1,491	51.2	15.0	75
No. of discharges	105,864	49,810	17,796	26,080	8,502	3,676	47.1	16.8	84

Continued. See notes at end of table.

Table 9.6a. Long-term residential treatment discharges aged 18 years and older, by reason for discharge, treatment completion/transfer, median length of stay (LOS), and characteristics at admission: Number and row percent distribution, 2016 (continued)

Characteristics at admission	Reason for discharge						Row percent distribution		Median LOS (days) among treatment completions
	Total	Completed	Transferred to further treatment	Dropped out	Terminated by facility	Other	Treatment completions	Transfers to further treatment	
Employment status¹									
Employed	6,686	3,845	1,074	1,189	399	179	57.5	16.1	45
Full-time	4,520	2,675	694	757	275	119	59.2	15.4	44
Part-time	2,166	1,170	380	432	124	60	54.0	17.5	49
Unemployed	39,864	19,844	5,135	9,503	3,656	1,726	49.8	12.9	63
Not in labor force	56,737	24,861	11,313	14,751	4,226	1,586	43.8	19.9	93
No. of discharges	103,287	48,550	17,522	25,443	8,281	3,491	47.0	17.0	86
Detailed not in labor force¹									
Homemaker	439	216	81	104	27	11	49.2	18.5	62
Student	600	332	49	123	75	21	55.3	8.2	83
Retired	339	218	31	60	12	18	64.3	9.1	43
Disabled	3,940	1,802	393	1,090	467	188	45.7	10.0	63
Inmate of institution	5,419	2,869	615	992	595	348	52.9	11.3	123
Other	22,125	9,238	1,842	7,159	3,031	855	41.8	8.3	146
No. of discharges	32,862	14,675	3,011	9,528	4,207	1,441	44.7	9.2	124

¹ Only discharges aged 18 years and older are included for *veteran status*, *source of income support*, *employment status* and *detailed not in labor force* in this report.

NOTES: Based on linked admission and discharge data reported by the 48 states and jurisdictions that offered long-term residential substance use treatment and reported these data to TEDS. The reason for discharge 'other' category includes clients who were discharged because they were incarcerated, died, moved, became ill, were hospitalized, or another reason somewhat out of client's control, or if the client status at discharge was not known.

SOURCE: Center for Behavioral Health Statistics and Quality, Substance Abuse and Mental Health Services Administration, Treatment Episode Data Set (TEDS). Data received through 03.16.18.

Table 9.6b. Long-term residential treatment discharges aged 18 years and older, by reason for discharge, median length of stay (LOS), and characteristics at admission: Column percent distribution, 2016

<i>Characteristics at admission</i>	<i>Total</i>	<i>Reason for discharge</i>					<i>Median LOS (days) among treatment completions</i>
		<i>Completed</i>	<i>Transferred to further treatment</i>	<i>Dropped out</i>	<i>Terminated by facility</i>	<i>Other</i>	
All long-term residential treatment discharges	105,864						84
Marital status							
Never married	50,299	68.4	65.2	72.0	75.0	74.2	88
Now married	6,058	9.2	8.5	8.0	6.7	7.4	61
Separated	4,041	5.3	6.8	5.9	5.4	5.3	88
Divorced	10,225	15.4	17.4	12.6	11.4	11.8	72
Widowed	1,175	1.7	2.2	1.6	1.4	1.2	70
No. of discharges	71,798	100.0	100.0	100.0	100.0	100.0	84
Pregnant (female only)							
Yes	2,506	6.5	8.9	7.0	4.0	4.8	92
No	34,141	93.5	91.1	93.0	96.0	95.2	84
No. of discharges	36,647	100.0	100.0	100.0	100.0	100.0	85
Veteran¹							
Yes	3,649	3.8	3.7	3.3	3.0	2.6	89
No	99,380	96.2	96.3	96.7	97.0	97.4	85
No. of discharges	103,029	100.0	100.0	100.0	100.0	100.0	85

Continued. See notes at end of table.

Table 9.6b. Long-term residential treatment discharges aged 18 years and older, by reason for discharge, median length of stay (LOS), and characteristics at admission: Column percent distribution, 2016 (continued)

<i>Characteristics at admission</i>	<i>Total</i>	<i>Reason for discharge</i>					<i>Median LOS (days) among treatment completions</i>
		<i>Completed</i>	<i>Transferred to further treatment</i>	<i>Dropped out</i>	<i>Terminated by facility</i>	<i>Other</i>	
Years of education							
0 to 8 years	5,298	4.2	4.5	6.9	5.8	6.4	91
9 to 11 years	24,512	22.1	26.6	25.5	22.7	22.1	85
12 years or GED	47,634	45.9	46.6	45.7	46.6	50.1	88
13 to 15 years	20,369	21.5	17.8	17.7	20.9	16.6	81
16 years or BA, BS	3,975	4.6	3.2	3.1	3.1	3.5	74
17 years or more	1,422	1.6	1.4	1.1	0.9	1.2	56
No. of discharges	103,210	100.0	100.0	100.0	100.0	100.0	86
Source of income support¹							
Wages/salary	7,255	14.8	13.1	9.4	10.7	9.9	60
Public assistance	6,719	11.6	10.4	10.6	14.1	12.2	122
Retirement/pension	335	0.8	0.5	0.4	0.2	0.7	56
Disability	3,251	5.6	7.0	5.2	5.0	7.2	61
Other	6,597	12.0	9.7	11.5	11.2	7.8	82
None	33,939	55.3	59.2	63.0	58.7	62.1	92
No. of discharges	58,096	100.0	100.0	100.0	100.0	100.0	89

Continued. See notes at end of table.

Table 9.6b. Long-term residential treatment discharges aged 18 years and older, by reason for discharge, median length of stay (LOS), and characteristics at admission: Column percent distribution, 2016 (continued)

<i>Characteristics at admission</i>	<i>Total</i>	<i>Reason for discharge</i>					<i>Median LOS (days) among treatment completions</i>
		<i>Completed</i>	<i>Transferred to further treatment</i>	<i>Dropped out</i>	<i>Terminated by facility</i>	<i>Other</i>	
Living arrangements							
Homeless	31,671	26.4	41.5	34.5	22.6	21.8	90
Dependent living	37,578	39.2	32.0	30.8	41.7	41.1	85
Independent living	34,613	34.4	26.6	34.7	35.7	37.1	74
No. of discharges	103,862	100.0	100.0	100.0	100.0	100.0	85
Primary substance							
Alcohol	29,989	32.0	22.9	26.8	23.8	25.9	75
Opiates	30,383	27.0	22.5	31.4	39.3	38.0	91
Marijuana/hashish	7,817	6.9	7.8	7.3	9.6	7.5	89
Cocaine	8,486	7.5	5.5	10.2	10.0	7.9	92
Stimulants	25,168	22.4	38.7	21.2	12.7	13.4	72
None/other/unknown	4,021	4.2	2.6	3.0	4.6	7.4	39
No. of discharges	105,864	100.0	100.0	100.0	100.0	100.0	84
Secondary or tertiary substance							
Alcohol	9,946	9.1	11.3	9.6	7.8	6.7	89
Opiates	7,992	7.1	7.8	7.5	9.2	8.7	89
Marijuana/hashish	20,931	18.9	21.9	19.9	21.1	17.3	86
Cocaine	13,864	12.2	7.5	15.7	19.6	18.2	103
Stimulants	12,463	10.9	17.1	11.0	9.6	8.5	69
None/other/unknown	40,668	41.8	34.4	36.3	32.8	40.6	75
No. of discharges	105,864	100.0	100.0	100.0	100.0	100.0	84

Continued. See notes at end of table.

Table 9.6b. Long-term residential treatment discharges aged 18 years and older, by reason for discharge, median length of stay (LOS), and characteristics at admission: Column percent distribution, 2016 (continued)

Characteristics at admission	Total	Reason for discharge					Median LOS (days) among treatment completions
		Completed	Transferred to further treatment	Dropped out	Terminated by facility	Other	
Employment status¹							
Employed	6,686	7.9	6.1	4.7	4.8	5.1	45
Full-time	4,520	5.5	4.0	3.0	3.3	3.4	44
Part-time	2,166	2.4	2.2	1.7	1.5	1.7	49
Unemployed	39,864	40.9	29.3	37.4	44.1	49.4	63
Not in labor force	56,737	51.2	64.6	58.0	51.0	45.4	93
No. of discharges	103,287	100.0	100.0	100.0	100.0	100.0	86
Detailed not in labor force¹							
Homemaker	439	1.5	2.7	1.1	0.6	0.8	62
Student	600	2.3	1.6	1.3	1.8	1.5	83
Retired	339	1.5	1.0	0.6	0.3	1.2	43
Disabled	3,940	12.3	13.1	11.4	11.1	13.0	63
Inmate of institution	5,419	19.6	20.4	10.4	14.1	24.1	123
Other	22,125	63.0	61.2	75.1	72.0	59.3	146
No. of discharges	32,862	100.0	100.0	100.0	100.0	100.0	124

¹ Only discharges aged 18 years and older are included for *veteran status*, *source of income support*, *employment status* and *detailed not in labor force* in this report.

NOTES: Based on linked admission and discharge data reported by the 48 states and jurisdictions that offered long-term residential substance use treatment and reported these data to TEDS. The reason for discharge 'other' category includes clients who were discharged because they were incarcerated, died, moved, became ill, were hospitalized, or another reason somewhat out of client's control, or if the client status at discharge was not known. Percentages may not add to 100 percent due to rounding. In LOS calculations, missing values of the associated variables were excluded. Admissions for which values were not collected, unknown, or missing are excluded from the percentage base (denominator).

SOURCE: Center for Behavioral Health Statistics and Quality, Substance Abuse and Mental Health Services Administration, Treatment Episode Data Set (TEDS). Data received through 03.16.18.

Table 9.7a. Long-term residential treatment discharges aged 18 years and older, by reason for discharge, treatment completion/transfer, median length of stay (LOS), and characteristics at discharge: Number and row percent distribution, 2016

Characteristics at discharge	Reason for discharge						Row percent distribution		Median LOS (days) among treatment completions
	Total	Completed	Transferred to further treatment	Dropped out	Terminated by facility	Other	Treatment completions	Transfers to further treatment	
All long-term residential treatment discharges	105,864	49,810	17,796	26,080	8,502	3,676	47.1	16.8	84
Living arrangements									
Homeless	18,327	6,365	6,132	3,998	1,415	417	34.7	33.5	77
Dependent living	35,249	19,119	5,890	5,242	3,312	1,686	54.2	16.7	84
Independent living	37,461	21,199	4,722	7,631	2,908	1,001	56.6	12.6	90
No. of discharges	91,037	46,683	16,744	16,871	7,635	3,104	51.3	18.4	88
Primary substance									
Alcohol	28,899	15,561	3,995	6,408	2,005	930	53.8	13.8	69
Opiates	26,544	11,612	3,906	6,721	3,049	1,256	43.7	14.7	89
Marijuana/hashish	6,952	3,020	1,313	1,651	745	223	43.4	18.9	89
Cocaine	7,868	3,399	976	2,414	802	277	43.2	12.4	91
Stimulants	24,575	11,265	6,705	5,001	1,112	492	45.8	27.3	69
None/other/unknown	11,026	4,953	901	3,885	789	498	44.9	8.2	106
No. of discharges	105,864	49,810	17,796	26,080	8,502	3,676	47.1	16.8	84
Secondary or tertiary substance									
Alcohol	8,639	4,389	2,033	1,379	628	210	50.8	23.5	89
Opiates	6,682	3,157	1,351	1,192	714	268	47.2	20.2	86
Marijuana/hashish	17,761	8,727	3,694	3,151	1,670	519	49.1	20.8	84
Cocaine	11,545	5,283	1,249	2,996	1,444	573	45.8	10.8	96
Stimulants	10,498	5,114	2,928	1,420	776	260	48.7	27.9	65
None/other/unknown	50,739	23,140	6,541	15,942	3,270	1,846	45.6	12.9	82
No. of discharges	105,864	49,810	17,796	26,080	8,502	3,676	47.1	16.8	84

Continued. See notes at end of table.

Table 9.7a. Long-term residential treatment discharges aged 18 and older, by reason for discharge, treatment completion/transfer, median length of stay (LOS), and characteristics at discharge: Number and row percent distribution, 2016 (continued)

Characteristics at discharge	Reason for discharge						Row percent distribution		Median LOS (days) among treatment completions
	Total	Completed	Transferred to further treatment	Dropped out	Terminated by facility	Other	Treatment completions	Transfers to further treatment	
Employment status¹									
Employed	17,382	12,088	1,476	2,200	1,241	377	69.5	8.5	116
Full-time	12,558	9,012	926	1,540	827	253	71.8	7.4	119
Part-time	4,824	3,076	550	660	414	124	63.8	11.4	104
Unemployed	33,813	18,082	4,753	6,652	2,932	1,394	53.5	14.1	65
Not in labor force	39,989	16,454	10,570	7,932	3,646	1,387	41.1	26.4	88
No. of discharges	91,184	46,624	16,799	16,784	7,819	3,158	51.1	18.4	88
Detailed not in labor force¹									
Homemaker	416	196	81	97	29	13	47.1	19.5	86
Student	1,695	1,024	84	307	228	52	60.4	5.0	160
Retired	329	218	25	50	16	20	66.3	7.6	52
Disabled	3,675	1,788	380	931	405	171	48.7	10.3	74
Inmate of institution	2,893	1,256	319	506	425	387	43.4	11.0	127
Other	15,885	4,947	1,701	5,982	2,520	735	31.1	10.7	105
No. of discharges	24,893	9,429	2,590	7,873	3,623	1,378	37.9	10.4	101

¹ Only discharges aged 18 years and older are included for *employment status* and *detailed not in labor force* in this report.

NOTES: Based on linked admission and discharge data reported by the 48 states and jurisdictions that offered long-term residential substance use treatment and reported these data to TEDS. The reason for discharge 'other' category includes clients who were discharged because they were incarcerated, died, moved, became ill, were hospitalized, or another reason somewhat out of client's control, or if the client status at discharge was not known.

SOURCE: Center for Behavioral Health Statistics and Quality, Substance Abuse and Mental Health Services Administration, Treatment Episode Data Set (TEDS). Data received through 03.16.18.

Table 9.7b. Long-term residential treatment discharges aged 18 years and older, by reason for discharge, median length of stay (LOS), and characteristics at discharge: Column percent distribution, 2016

<i>Characteristics at discharge</i>	<i>Total</i>	<i>Reason for discharge</i>					<i>Median LOS (days) among treatment completions</i>
		<i>Completed</i>	<i>Transferred to further treatment</i>	<i>Dropped out</i>	<i>Terminated by facility</i>	<i>Other</i>	
All long-term residential treatment discharges	105,864						84
Living arrangements							
Homeless	18,327	13.6	36.6	23.7	18.5	13.4	77
Dependent living	35,249	41.0	35.2	31.1	43.4	54.3	84
Independent living	37,461	45.4	28.2	45.2	38.1	32.2	90
No. of discharges	91,037	100.0	100.0	100.0	100.0	100.0	88
Primary substance							
Alcohol	28,899	31.2	22.4	24.6	23.6	25.3	69
Opiates	26,544	23.3	21.9	25.8	35.9	34.2	89
Marijuana/hashish	6,952	6.1	7.4	6.3	8.8	6.1	89
Cocaine	7,868	6.8	5.5	9.3	9.4	7.5	91
Stimulants	24,575	22.6	37.7	19.2	13.1	13.4	69
None/other/unknown	11,026	9.9	5.1	14.9	9.3	13.5	106
No. of discharges	105,864	100.0	100.0	100.0	100.0	100.0	84
Secondary or tertiary substance							
Alcohol	8,639	8.8	11.4	5.3	7.4	5.7	89
Opiates	6,682	6.3	7.6	4.6	8.4	7.3	86
Marijuana/hashish	17,761	17.5	20.8	12.1	19.6	14.1	84
Cocaine	11,545	10.6	7.0	11.5	17.0	15.6	96
Stimulants	10,498	10.3	16.5	5.4	9.1	7.1	65
None/other/unknown	50,739	46.5	36.8	61.1	38.5	50.2	82
No. of discharges	105,864	100.0	100.0	100.0	100.0	100.0	84

Continued. See notes at end of table.

Table 9.7b. Long-term residential treatment discharges aged 18 years and older, by reason for discharge, median length of stay (LOS), and characteristics at discharge: Column percent distribution, 2016 (continued)

Characteristics at discharge	Total	Reason for discharge					Median LOS (days) among treatment completions
		Completed	Transferred to further treatment	Dropped out	Terminated by facility	Other	
Employment status¹							
Employed	17,382	25.9	8.8	13.1	15.9	11.9	116
Full-time	12,558	19.3	5.5	9.2	10.6	8.0	119
Part-time	4,824	6.6	3.3	3.9	5.3	3.9	104
Unemployed	33,813	38.8	28.3	39.6	37.5	44.1	65
Not in labor force	39,989	35.3	62.9	47.3	46.6	43.9	88
No. of discharges	91,184	100.0	100.0	100.0	100.0	100.0	88
Detailed not in labor force¹							
Homemaker	416	2.1	3.1	1.2	0.8	0.9	86
Student	1,695	10.9	3.2	3.9	6.3	3.8	160
Retired	329	2.3	1.0	0.6	0.4	1.5	52
Disabled	3,675	19.0	14.7	11.8	11.2	12.4	74
Inmate of institution	2,893	13.3	12.3	6.4	11.7	28.1	127
Other	15,885	52.5	65.7	76.0	69.6	53.3	105
No. of discharges	24,893	100.0	100.0	100.0	100.0	100.0	101

¹ Only discharges aged 18 years and older are included for *employment status* and *detailed not in labor force* in this report.

NOTES: Based on linked admission and discharge data reported by the 48 states and jurisdictions that offered long-term residential substance use treatment and reported these data to TEDS. The reason for discharge 'other' category includes clients who were discharged because they were incarcerated, died, moved, became ill, were hospitalized, or another reason somewhat out of client's control, or if the client status at discharge was not known. Percentages may not add to 100 percent due to rounding. In LOS calculations, missing values of the associated variables were excluded. Admissions for which values were not collected, unknown, or missing are excluded from the percentage base (denominator).

SOURCE: Center for Behavioral Health Statistics and Quality, Substance Abuse and Mental Health Services Administration, Treatment Episode Data Set (TEDS). Data received through 03.16.18.

Table 10.1. Hospital residential treatment discharges aged 12 years and older, by reason for discharge and state or jurisdiction: Number and percent distribution, 2016

State or jurisdiction	Reason for discharge (number)						Reason for discharge (percent distribution)					
	All hospital residential treatment discharges	Completed	Transferred	Dropped out	Terminated	Other	Total	Completed	Transferred	Dropped out	Terminated	Other
Total	3,673	2,195	330	927	150	71	100.0	59.8	9.0	25.2	4.1	1.9
Arizona	70	10	1	47	--	12	100.0	14.3	1.4	67.1	--	17.1
Colorado	77	65	11	1	--	--	100.0	84.4	14.3	1.3	--	--
Connecticut	1,248	936	21	244	27	20	100.0	75.0	1.7	19.6	2.2	1.6
Indiana	10	1	--	7	--	2	100.0	10.0	--	70.0	--	20.0
Iowa	33	15	2	12	2	2	100.0	45.5	6.1	36.4	6.1	6.1
Minnesota	546	325	56	93	42	30	100.0	59.5	10.3	17.0	7.7	5.5
Montana	455	243	44	135	33	--	100.0	53.4	9.7	29.7	7.3	--
New Jersey	6	2	--	2	--	2	100.0	33.3	--	33.3	--	33.3
North Carolina	659	293	108	258	--	--	100.0	44.5	16.4	39.2	--	--
Pennsylvania	29	28	1	--	--	--	100.0	96.6	3.4	--	--	--
Puerto Rico	2	1	--	1	--	--	100.0	50.0	--	50.0	--	--
Rhode Island	61	13	42	2	4	--	100.0	21.3	68.9	3.3	6.6	--
Washington	436	251	34	112	39	--	100.0	57.6	7.8	25.7	8.9	--
Wisconsin	28	10	10	4	2	2	100.0	35.7	35.7	14.3	7.1	7.1
Wyoming	13	2	--	9	1	1	100.0	15.4	--	69.2	7.7	7.7

-- Quantity is zero.

NOTES: Based on linked admission and discharge data reported to TEDS by the 15 states and jurisdictions that offered hospital residential substance use treatment and reported these data to TEDS. Comparisons among states should be made with caution. Percentages may not add to 100 percent due to rounding. The reason for discharge 'other' category includes clients who were discharged because they were incarcerated, died, moved, became ill, were hospitalized, or another reason somewhat out of client's control, or if the client status at discharge was not known. Admissions for which values were not collected or missing are excluded from the percentage base (denominator).

SOURCE: Center for Behavioral Health Statistics and Quality, Substance Abuse and Mental Health Services Administration, Treatment Episode Data Set (TEDS). Data received through 03.16.18.

Table 10.2a. Hospital residential treatment discharges aged 12 years and older, by reason for discharge, treatment completion/transfer, median length of stay (LOS), and characteristics at admission: Number and row percent distribution, 2016

Characteristics at admission	Reason for discharge						Row percent distribution		Median LOS (days) among treatment completions
	Total	Completed	Transferred to further treatment	Dropped out	Terminated by facility	Other	Treatment completions	Transfers to further treatment	
All hospital residential treatment discharges	3,673	2,195	330	927	150	71	59.8	9.0	28
Gender									
Male	2,328	1,424	199	548	107	50	61.2	8.5	28
Female	1,343	771	131	377	43	21	57.4	9.8	28
No. of discharges	3,671	2,195	330	925	150	71	59.8	9.0	28
Age at admission									
12 years	2	2	--	--	--	--	100.0	--	53
13 years	3	2	1	--	--	--	66.7	33.3	46
14 years	11	7	--	2	1	1	63.6	--	32
15 years	16	9	--	2	5	--	56.3	--	28
16 years	24	19	--	3	1	1	79.2	--	28
17 years	33	28	--	2	2	1	84.8	--	28
18 years	26	15	3	6	1	1	57.7	11.5	26
19 years	28	12	7	7	2	--	42.9	25.0	20
20 years	38	23	1	12	2	--	60.5	2.6	27
21 to 24 years	299	164	32	73	24	6	54.8	10.7	28
25 to 29 years	620	349	51	179	35	6	56.3	8.2	28
30 to 34 years	548	337	44	133	25	9	61.5	8.0	28
35 to 39 years	456	284	35	112	17	8	62.3	7.7	28
40 to 44 years	368	223	35	92	9	9	60.6	9.5	28
45 to 49 years	411	233	45	117	8	8	56.7	10.9	28
50 to 54 years	369	223	37	96	6	7	60.4	10.0	28
55 to 59 years	257	155	26	61	7	8	60.3	10.1	28
60 to 64 years	92	61	9	19	2	1	66.3	9.8	22
65 to 69 years	46	31	3	8	3	1	67.4	6.5	21
70 to 74 years	20	13	1	3	--	3	65.0	5.0	21
75 years and older	6	5	--	--	--	1	83.3	--	21
No. of discharges	3,673	2,195	330	927	150	71	59.8	9.0	28

Continued. See notes at end of table.

Table 10.2a. Hospital residential treatment discharges aged 12 years and older, by reason for discharge, treatment completion/transfer, median length of stay (LOS), and characteristics at admission: Number and row percent distribution, 2016 (continued)

Characteristics at admission	Reason for discharge						Row percent distribution		Median LOS (days) among treatment completions
	Total	Completed	Transferred to further treatment	Dropped out	Terminated by facility	Other	Treatment completions	Transfers to further treatment	
Race/ethnicity									
White (non-Hispanic)	2,503	1,524	235	604	90	50	60.9	9.4	27
Black (non-Hispanic)	397	230	27	118	15	7	57.9	6.8	36
Hispanic origin	421	269	23	99	21	9	63.9	5.5	29
Other	286	142	27	91	21	5	49.7	9.4	28
No. of discharges	3,607	2,165	312	912	147	71	60.0	8.6	28
No. of prior treatment episodes									
None	739	412	79	208	26	14	55.8	10.7	24
1 or more	1,939	1,127	200	495	72	45	58.1	10.3	27
No. of discharges	2,678	1,539	279	703	98	59	57.5	10.4	26
Treatment referral source									
Self or individual	1,369	824	126	360	30	29	60.2	9.2	27
Criminal justice/DUI	544	403	34	64	27	16	74.1	6.3	38
Other community referral	176	81	24	56	9	6	46.0	13.6	21
Substance use care provider	825	483	38	232	71	1	58.5	4.6	28
Other health care provider	507	212	103	173	6	13	41.8	20.3	6
School (educational)	4	2	--	2	--	--	50.0	--	28
Employer/EAP	4	1	1	1	1	--	25.0	25.0	6
No. of discharges	3,429	2,006	326	888	144	65	58.5	9.5	28
Usual route of administration									
Oral	1,903	1,188	196	438	50	31	62.4	10.3	27
Smoking	756	441	61	204	35	15	58.3	8.1	28
Inhalation	290	179	23	70	15	3	61.7	7.9	31
Injection	673	363	45	202	47	16	53.9	6.7	28
Other	15	11	1	3	--	--	73.3	6.7	29
No. of discharges	3,637	2,182	326	917	147	65	60.0	9.0	28

Continued. See notes at end of table.

Table 10.2a. Hospital residential treatment discharges aged 12 years and older, by reason for discharge, treatment completion/transfer, median length of stay (LOS), and characteristics at admission: Number and row percent distribution, 2016 (continued)

Characteristics at admission	Reason for discharge						Row percent distribution		Median LOS (days) among treatment completions
	Total	Completed	Transferred to further treatment	Dropped out	Terminated by facility	Other	Treatment completions	Transfers to further treatment	
Expected or actual source of payment¹									
Self-pay	44	29	11	3	--	1	65.9	25.0	14
Private insurance	92	55	24	10	2	1	59.8	26.1	18
Medicare	17	4	5	6	2	--	23.5	29.4	13
Medicaid	81	24	44	10	1	2	29.6	54.3	9
Other government payments	25	20	3	--	1	1	80.0	12.0	15
Workers' compensation	--	--	--	--	--	--	--	--	--
No charge	229	126	6	85	12	--	55.0	2.6	27
Other	161	94	5	42	20	--	58.4	3.1	29
No. of discharges	649	352	98	156	38	5	54.2	15.1	25
Type of health insurance									
Private insurance	96	71	12	11	1	1	74.0	12.5	21
Medicare	31	13	3	12	2	1	41.9	9.7	17
Medicaid	300	158	22	91	26	3	52.7	7.3	28
HMO	2	2	--	--	--	--	100.0	--	32
Other	26	18	4	3	--	1	69.2	15.4	11
None	148	85	13	44	6	--	57.4	8.8	26
No. of discharges	603	347	54	161	35	6	57.5	9.0	25

Continued. See notes at end of table.

Table 10.2a. Hospital residential treatment discharges aged 12 years and older, by reason for discharge, treatment completion/transfer, median length of stay (LOS), and characteristics at admission: Number and row percent distribution, 2016 (continued)

Characteristics at admission	Reason for discharge						Row percent distribution		Median LOS (days) among treatment completions
	Total	Completed	Transferred to further treatment	Dropped out	Terminated by facility	Other	Treatment completions	Transfers to further treatment	
Arrests in past 30 days									
None	2,510	1,460	275	625	95	55	58.2	11.0	26
Once	130	84	14	22	5	5	64.6	10.8	28
2 or more times	8	4	--	2	1	1	50.0	0.0	22
No. of discharges	2,648	1,548	289	649	101	61	58.5	10.9	26
Frequency of use									
No use in the past month	278	156	29	58	20	15	56.1	10.4	25
Some use	994	601	122	209	35	27	60.5	12.3	25
Daily use	2,209	1,329	163	607	83	27	60.2	7.4	31
No. of discharges	3,481	2,086	314	874	138	69	59.9	9.0	28
Self-help programs attended in past 30 days									
No attendance in the past month	1,541	761	194	486	68	32	49.4	12.6	21
At least 1 time in the past month	1,125	776	90	204	29	26	69.0	8.0	35
1-3 times in the past month	813	580	31	162	22	18	71.3	3.8	40
4-7 times in the past month	78	39	19	13	5	2	50.0	24.4	21
8-30 times in the past month	196	138	35	17	--	6	70.4	17.9	5
Some attendance, but frequency unknown	38	19	5	12	2	--	50.0	13.2	19
No. of discharges	2,666	1,537	284	690	97	58	57.7	10.7	27

-- Quantity is zero.

¹ This information is collected at admission and may not correspond to the actual source of payment.

NOTES: Based on linked admission and discharge data reported by the 15 states and jurisdictions that offered hospital residential substance use treatment and reported these data to TEDS. The reason for discharge 'other' category includes clients who were discharged because they were incarcerated, died, moved, became ill, were hospitalized, or another reason somewhat out of client's control, or if the client status at discharge was not known.

SOURCE: Center for Behavioral Health Statistics and Quality, Substance Abuse and Mental Health Services Administration, Treatment Episode Data Set (TEDS). Data received through 03.16.18.

Table 10.2b. Hospital residential treatment discharges aged 12 years and older, by reason for discharge, median length of stay (LOS), and characteristics at admission: Column percent distribution, 2016

Characteristics at admission	Total	Reason for discharge					Median LOS (days) among treatment completions
		Completed	Transferred to further treatment	Dropped out	Terminated by facility	Other	
All hospital residential treatment discharges	3,673						28
Gender							
Male	2,328	64.9	60.3	59.2	71.3	70.4	28
Female	1,343	35.1	39.7	40.8	28.7	29.6	28
No. of discharges	3,671	100.0	100.0	100.0	100.0	100.0	28
Age at admission							
12 years	2	0.1	--	--	--	--	53
13 years	3	0.1	0.3	--	--	--	46
14 years	11	0.3	--	0.2	0.7	1.4	32
15 years	16	0.4	--	0.2	3.3	--	28
16 years	24	0.9	--	0.3	0.7	1.4	28
17 years	33	1.3	--	0.2	1.3	1.4	28
18 years	26	0.7	0.9	0.6	0.7	1.4	26
19 years	28	0.5	2.1	0.8	1.3	--	20
20 years	38	1.0	0.3	1.3	1.3	--	27
21 to 24 years	299	7.5	9.7	7.9	16.0	8.5	28
25 to 29 years	620	15.9	15.5	19.3	23.3	8.5	28
30 to 34 years	548	15.4	13.3	14.3	16.7	12.7	28
35 to 39 years	456	12.9	10.6	12.1	11.3	11.3	28
40 to 44 years	368	10.2	10.6	9.9	6.0	12.7	28
45 to 49 years	411	10.6	13.6	12.6	5.3	11.3	28
50 to 54 years	369	10.2	11.2	10.4	4.0	9.9	28
55 to 59 years	257	7.1	7.9	6.6	4.7	11.3	28
60 to 64 years	92	2.8	2.7	2.0	1.3	1.4	22
65 to 69 years	46	1.4	0.9	0.9	2.0	1.4	21
70 to 74 years	20	0.6	0.3	0.3	--	4.2	21
75 years and older	6	0.2	--	--	--	1.4	21
No. of discharges	3,673	100.0	100.0	100.0	100.0	100.0	28

Continued. See notes at end of table.

Table 10.2b. Hospital residential treatment discharges aged 12 years and older, by reason for discharge, median length of stay (LOS), and characteristics at admission: Column percent distribution, 2016 (continued)

<i>Characteristics at admission</i>	<i>Total</i>	<i>Reason for discharge</i>					<i>Median LOS (days) among treatment completions</i>
		<i>Completed</i>	<i>Transferred to further treatment</i>	<i>Dropped out</i>	<i>Terminated by facility</i>	<i>Other</i>	
Race/ethnicity							
White (non-Hispanic)	2,503	70.4	75.3	66.2	61.2	70.4	27
Black (non-Hispanic)	397	10.6	8.7	12.9	10.2	9.9	36
Hispanic origin	421	12.4	7.4	10.9	14.3	12.7	29
Other	286	6.6	8.7	10.0	14.3	7.0	28
No. of discharges	3,607	100.0	100.0	100.0	100.0	100.0	28
No. of prior treatment episodes							
None	739	26.8	28.3	29.6	26.5	23.7	24
1 or more	1,939	73.2	71.7	70.4	73.5	76.3	27
No. of discharges	2,678	100.0	100.0	100.0	100.0	100.0	26
Treatment referral source							
Self or individual	1,369	41.1	38.7	40.5	20.8	44.6	27
Criminal justice/DUI	544	20.1	10.4	7.2	18.8	24.6	38
Other community referral	176	4.0	7.4	6.3	6.3	9.2	21
Substance use care provider	825	24.1	11.7	26.1	49.3	1.5	28
Other health care provider	507	10.6	31.6	19.5	4.2	20.0	6
School (educational)	4	0.1	--	0.2	--	--	28
Employer/EAP	4	*	0.3	0.1	0.7	--	6
No. of discharges	3,429	100.0	100.0	100.0	100.0	100.0	28
Usual route of administration							
Oral	1,903	54.4	60.1	47.8	34.0	47.7	27
Smoking	756	20.2	18.7	22.2	23.8	23.1	28
Inhalation	290	8.2	7.1	7.6	10.2	4.6	31
Injection	673	16.6	13.8	22.0	32.0	24.6	28
Other	15	0.5	0.3	0.3	--	--	29
No. of discharges	3,637	100.0	100.0	100.0	100.0	100.0	28

Continued. See notes at end of table.

Table 10.2b. Hospital residential treatment discharges aged 12 years and older, by reason for discharge, median length of stay (LOS), and characteristics at admission Column percent distribution, 2016 (continued)

<i>Characteristics at admission</i>	<i>Reason for discharge</i>					<i>Median LOS (days) among treatment completions</i>	
	<i>Total</i>	<i>Completed</i>	<i>Transferred to further treatment</i>	<i>Dropped out</i>	<i>Terminated by facility</i>		<i>Other</i>
Expected or actual source of payment¹							
Self-pay	44	8.2	11.2	1.9	--	20.0	14
Private insurance	92	15.6	24.5	6.4	5.3	20.0	18
Medicare	17	1.1	5.1	3.8	5.3	--	13
Medicaid	81	6.8	44.9	6.4	2.6	40.0	9
Other government payments	25	5.7	3.1	--	2.6	20.0	15
Workers' compensation	--	--	--	--	--	--	--
No charge	229	35.8	6.1	54.5	31.6	--	27
Other	161	26.7	5.1	26.9	52.6	--	29
No. of discharges	649	100.0	100.0	100.0	100.0	100.0	25
Type of health insurance							
Private insurance	96	20.5	22.2	6.8	2.9	16.7	21
Medicare	31	3.7	5.6	7.5	5.7	16.7	17
Medicaid	300	45.5	40.7	56.5	74.3	50.0	28
HMO	2	0.6	--	--	--	--	32
Other	26	5.2	7.4	1.9	--	16.7	11
None	148	24.5	24.1	27.3	17.1	--	26
No. of discharges	603	100.0	100.0	100.0	100.0	100.0	25

Continued. See notes at end of table.

Table 10.2b. Hospital residential treatment discharges aged 12 years and older, by reason for discharge, median length of stay (LOS), and characteristics at admission: Column percent distribution, 2016 (continued)

Characteristics at admission	Total	Reason for discharge					Median LOS (days) among treatment completions
		Completed	Transferred to further treatment	Dropped out	Terminated by facility	Other	
Arrests in past 30 days							
None	2,510	94.3	95.2	96.3	94.1	90.2	26
Once	130	5.4	4.8	3.4	5.0	8.2	28
2 or more times	8	0.3	--	0.3	1.0	1.6	22
No. of discharges	2,648	100.0	100.0	100.0	100.0	100.0	26
Frequency of use							
No use in the past month	278	7.5	9.2	6.6	14.5	21.7	25
Some use	994	28.8	38.9	23.9	25.4	39.1	25
Daily use	2,209	63.7	51.9	69.5	60.1	39.1	31
No. of discharges	3,481	100.0	100.0	100.0	100.0	100.0	28
Self-help programs attended in past 30 days							
No attendance in the past month	1,541	49.5	68.3	70.4	70.1	55.2	21
At least 1 time in the past month	1,125	50.5	31.7	29.6	29.9	44.8	35
1-3 times in the past month	813	37.7	10.9	23.5	22.7	31.0	40
4-7 times in the past month	78	2.5	6.7	1.9	5.2	3.4	21
8-30 times in the past month	196	9.0	12.3	2.5	--	10.3	5
Some attendance, but frequency unknown	38	1.2	1.8	1.7	2.1	--	19
No. of discharges	2,666	100.0	100.0	100.0	100.0	100.0	27

-- Quantity is zero; * Less than 0.05 percent.

¹ This information is collected at admission and may not correspond to the actual source of payment.

NOTES: Based on linked admission and discharge data reported by the 15 states and jurisdictions that offered hospital residential substance use treatment and reported these data to TEDS. The reason for discharge 'other' category includes clients who were discharged because they were incarcerated, died, moved, became ill, were hospitalized, or another reason somewhat out of client's control, or if the client status at discharge was not known. Percentages may not add to 100 percent due to rounding. In LOS calculations, missing values of the associated variables were excluded. Admissions for which values were not collected, unknown, or missing are excluded from the percentage base (denominator).

SOURCE: Center for Behavioral Health Statistics and Quality, Substance Abuse and Mental Health Services Administration, Treatment Episode Data Set (TEDS). Data received through 03.16.18.

Table 10.3a. Hospital residential treatment discharges aged 12 years and older, by reason for discharge, treatment completion/transfer, median length of stay (LOS), and characteristics at discharge: Number and row percent distribution, 2016

Characteristics at discharge	Reason for discharge						Row percent distribution		Median LOS (days) among treatment completions
	Total	Completed	Transferred to further treatment	Dropped out	Terminated by facility	Other	Treatment completions	Transfers to further treatment	
All hospital residential treatment discharges	3,673	2,195	330	927	150	71	59.8	9.0	28
Arrests in past 30 days									
None	1,597	977	209	289	78	44	61.2	13.1	20
Once	35	16	3	9	3	4	45.7	8.6	22
2 or more times	6	3	2	--	--	1	50.0	33.3	15
No. of discharges	1,638	996	214	298	81	49	60.8	13.1	20
Frequency of use									
No use in the past month	1,372	1,128	64	118	36	26	82.2	4.7	34
Some use	1,052	505	107	355	54	31	48.0	10.2	21
Daily use	1,022	448	134	386	46	8	43.8	13.1	8
No. of discharges	3,446	2,081	305	859	136	65	60.4	8.9	28
Self-help programs attended in past 30 days									
No attendance in the past month	496	280	79	103	10	24	56.5	15.9	5
At least 1 time in the past month	2,327	1,627	132	437	93	38	69.9	5.7	29
1-3 times in the past month	1,153	829	18	248	35	23	71.9	1.6	40
4-7 times in the past month	347	238	50	35	15	9	68.6	14.4	28
8-30 times in the past month	423	335	51	22	9	6	79.2	12.1	20
Some attendance, but frequency unknown	404	225	13	132	34	--	55.7	3.2	27
No. of discharges	2,823	1,907	211	540	103	62	67.6	7.5	28

-- Quantity is zero.

NOTES: Based on linked admission and discharge data reported by the 15 states and jurisdictions that offered hospital residential substance use treatment and reported these data to TEDS. The reason for discharge 'other' category includes clients who were discharged because they were incarcerated, died, moved, became ill, were hospitalized, or another reason somewhat out of client's control, or if the client status at discharge was not known.

SOURCE: Center for Behavioral Health Statistics and Quality, Substance Abuse and Mental Health Services Administration, Treatment Episode Data Set (TEDS). Data received through 03.16.18.

Table 10.3b. Hospital residential treatment discharges aged 12 years and older, by reason for discharge, median length of stay (LOS), and characteristics at discharge: Column percent distribution, 2016

Characteristics at discharge	Total	Reason for discharge					Median LOS (days) among treatment completions
		Completed	Transferred to further treatment	Dropped out	Terminated by facility	Other	
All hospital residential treatment discharges	3,673						28
Arrests in past 30 days							
None	1,597	98.1	97.7	97.0	96.3	89.8	20
Once	35	1.6	1.4	3.0	3.7	8.2	22
2 or more times	6	0.3	0.9	--	--	2.0	15
No. of discharges	1,638	100.0	100.0	100.0	100.0	100.0	20
Frequency of use							
No use in the past month	1,372	54.2	21.0	13.7	26.5	40.0	34
Some use	1,052	24.3	35.1	41.3	39.7	47.7	21
Daily use	1,022	21.5	43.9	44.9	33.8	12.3	8
No. of discharges	3,446	100.0	100.0	100.0	100.0	100.0	28
Self-help programs attended in past 30 days							
No attendance in the past month	496	14.7	37.4	19.1	9.7	38.7	5
At least 1 time in the past month	2,327	85.3	62.6	80.9	90.3	61.3	29
1-3 times in the past month	1,153	43.5	8.5	45.9	34.0	37.1	40
4-7 times in the past month	347	12.5	23.7	6.5	14.6	14.5	28
8-30 times in the past month	423	17.6	24.2	4.1	8.7	9.7	20
Some attendance, but frequency unknown	404	11.8	6.2	24.4	33.0	--	27
No. of discharges	2,823	100.0	100.0	100.0	100.0	100.0	28

-- Quantity is zero.

NOTES: Based on linked admission and discharge data reported by the 15 states and jurisdictions that offered hospital residential substance use treatment and reported these data to TEDS. The reason for discharge 'other' category includes clients who were discharged because they were incarcerated, died, moved, became ill, were hospitalized, or another reason somewhat out of client's control, or if the client status at discharge was not known. Percentages may not add to 100 percent due to rounding. In LOS calculations, missing values of the associated variables were excluded. Admissions for which values were not collected, unknown, or missing are excluded from the percentage base (denominator).

SOURCE: Center for Behavioral Health Statistics and Quality, Substance Abuse and Mental Health Services Administration, Treatment Episode Data Set (TEDS). Data received through 03.16.18.

Table 10.4a. Hospital residential treatment discharges aged 12 to 17 years, by reason for discharge, treatment completion/transfer, median length of stay (LOS), and characteristics at admission: Number and row percent distribution, 2016

Characteristics at admission	Reason for discharge						Row percent distribution		Median LOS (days) among treatment completions
	Total	Completed	Transferred to further treatment	Dropped out	Terminated by facility	Other	Treatment completions	Transfers to further treatment	
All hospital residential treatment discharges	89	67	1	9	9	3	75.3	1.1	28
Marital status									
Never married	56	48	1	1	3	3	85.7	1.8	28
Now married	--	--	--	--	--	--	--	--	--
Separated	--	--	--	--	--	--	--	--	--
Divorced	--	--	--	--	--	--	--	--	--
Widowed	--	--	--	--	--	--	--	--	--
No. of discharges	56	48	1	1	3	3	85.7	1.8	28
Pregnant (female only)									
Yes	--	--	--	--	--	--	--	--	--
No	23	20	1	1	1	--	87.0	4.3	27
No. of discharges	23	20	1	1	1	--	87.0	4.3	27
Years of education									
0 to 8 years	7	5	1	--	--	1	71.4	14.3	25
9 to 11 years	47	42	--	--	3	2	89.4	--	28
12 years (or GED) or more	2	1	--	1	--	--	50.0	--	35
No. of discharges	56	48	1	1	3	3	85.7	1.8	28

Continued. See notes at end of table.

Table 10.4a. Hospital residential treatment discharges aged 12 to 17 years, by reason for discharge, treatment completion/transfer, median length of stay (LOS), and characteristics at admission: Number and row percent distribution, 2016 (continued)

Characteristics at admission	Reason for discharge						Row percent distribution		Median LOS (days) among treatment completions
	Total	Completed	Transferred to further treatment	Dropped out	Terminated by facility	Other	Treatment completions	Transfers to further treatment	
Living arrangements									
Homeless	--	--	--	--	--	--	--	--	--
Dependent living	33	28	--	1	3	1	84.8	--	28
Independent living	23	20	1	--	--	2	87.0	4.3	22
No. of discharges	56	48	1	1	3	3	85.7	1.8	28
Primary substance									
Alcohol	6	5	--	--	1	--	83.3	--	28
Opiates	4	3	--	--	--	1	75.0	--	29
Marijuana/hashish	62	44	--	9	7	2	71.0	--	28
Cocaine	2	2	--	--	--	--	100.0	--	16
Stimulants	9	7	1	--	1	--	77.8	11.1	28
None/other/unknown	6	6	--	--	--	--	100.0	--	28
No. of discharges	89	67	1	9	9	3	75.3	1.1	28
Secondary or tertiary substance									
Alcohol	21	14	1	2	3	1	66.7	4.8	28
Opiates	3	2	--	--	--	1	66.7	--	21
Marijuana/hashish	16	13	--	--	2	1	81.3	--	28
Cocaine	6	4	--	1	1	--	66.7	--	23
Stimulants	13	10	--	3	--	--	76.9	--	32
None/other/unknown	30	24	--	3	3	--	80.0	--	32
No. of discharges	89	67	1	9	9	3	75.3	1.1	28

-- Quantity is zero.

NOTES: Based on linked admission and discharge data reported by the 15 states and jurisdictions that offered hospital residential substance use treatment and reported these data to TEDS. The reason for discharge 'other' category includes clients who were discharged because they were incarcerated, died, moved, became ill, were hospitalized, or another reason somewhat out of client's control, or if the client status at discharge was not known.

SOURCE: Center for Behavioral Health Statistics and Quality, Substance Abuse and Mental Health Services Administration, Treatment Episode Data Set (TEDS). Data received through 03.16.18.

Table 10.4b. Hospital residential treatment discharges aged 12 to 17 years, by reason for discharge, median length of stay (LOS), and characteristics at admission: Column percent distribution, 2016

Characteristics at admission	Total	Reason for discharge					Median LOS (days) among treatment completions
		Completed	Transferred to further treatment	Dropped out	Terminated by facility	Other	
All hospital residential treatment discharges	89						28
Marital status							
Never married	56	100.0	100.0	100.0	100.0	100.0	28
Now married	--	--	--	--	--	--	--
Separated	--	--	--	--	--	--	--
Divorced	--	--	--	--	--	--	--
Widowed	--	--	--	--	--	--	--
No. of discharges	56	100.0	100.0	100.0	100.0	100.0	28
Pregnant (female only)							
Yes	--	--	--	--	--	--	--
No	23	100.0	100.0	100.0	100.0	--	27
No. of discharges	23	100.0	100.0	100.0	100.0	--	27
Years of education							
0 to 8 years	7	10.4	100.0	--	--	33.3	25
9 to 11 years	47	87.5	--	--	100.0	66.7	28
12 years (or GED) or more	2	2.1	--	100.0	--	--	35
No. of discharges	56	100.0	100.0	100.0	100.0	100.0	28

Continued. See notes at end of table.

Table 10.4b. Hospital residential treatment discharges aged 12 to 17 years, by reason for discharge, median length of stay (LOS), and characteristics at admission: Column percent distribution, 2016 (continued)

<i>Characteristics at admission</i>	<i>Reason for discharge</i>						<i>Median LOS (days) among treatment completions</i>
	<i>Total</i>	<i>Completed</i>	<i>Transferred to further treatment</i>	<i>Dropped out</i>	<i>Terminated by facility</i>	<i>Other</i>	
Living arrangements							
Homeless	--	--	--	--	--	--	--
Dependent living	33	58.3	--	100.0	100.0	33.3	28
Independent living	23	41.7	100.0	--	--	66.7	22
No. of discharges	56	100.0	100.0	100.0	100.0	100.0	28
Primary substance							
Alcohol	6	7.5	--	--	11.1	--	28
Opiates	4	4.5	--	--	--	33.3	29
Marijuana/hashish	62	65.7	--	100.0	77.8	66.7	28
Cocaine	2	3.0	--	--	--	--	16
Stimulants	9	10.4	100.0	--	11.1	--	28
None/other/unknown	6	9.0	--	--	--	--	28
No. of discharges	89	100.0	100.0	100.0	100.0	100.0	28
Secondary or tertiary substance							
Alcohol	21	20.9	100.0	22.2	33.3	33.3	28
Opiates	3	3.0	--	--	--	33.3	21
Marijuana/hashish	16	19.4	--	--	22.2	33.3	28
Cocaine	6	6.0	--	11.1	11.1	--	23
Stimulants	13	14.9	--	33.3	--	--	32
None/other/unknown	30	35.8	--	33.3	33.3	--	32
No. of discharges	89	100.0	100.0	100.0	100.0	100.0	28

-- Quantity is zero.

NOTES: Based on linked admission and discharge data reported by the 15 states and jurisdictions that offered hospital residential substance use treatment and reported these data to TEDS. The reason for discharge 'other' category includes clients who were discharged because they were incarcerated, died, moved, became ill, were hospitalized, or another reason somewhat out of client's control, or if the client status at discharge was not known. Percentages may not add to 100 percent due to rounding. In LOS calculations, missing values of the associated variables were excluded. Admissions for which values were not collected, unknown, or missing are excluded from the percentage base (denominator).

SOURCE: Center for Behavioral Health Statistics and Quality, Substance Abuse and Mental Health Services Administration, Treatment Episode Data Set (TEDS). Data received through 03.16.18.

Table 10.5a. Hospital residential treatment discharges aged 12 to 17 years, by reason for discharge, treatment completion/transfer, median length of stay (LOS), and characteristics at discharge: Number and row percent distribution, 2016

Characteristics at discharge	Reason for discharge						Row percent distribution		Median LOS (days) among treatment completions
	Total	Completed	Transferred to further treatment	Dropped out	Terminated by facility	Other	Treatment completions	Transfers to further treatment	
All hospital residential treatment discharges	89	67	1	9	9	3	75.3	1.1	28
Living arrangements									
Homeless	--	--	--	--	--	--	--	--	--
Dependent living	39	32	1	1	3	2	82.1	2.6	28
Independent living	17	16	--	--	--	1	94.1	--	22
No. of discharges	56	48	1	1	3	3	85.7	1.8	28
Primary substance									
Alcohol	6	5	--	--	--	1	83.3	--	28
Opiates	5	4	--	--	--	1	80.0	--	29
Marijuana/hashish	61	44	--	9	8	--	72.1	--	28
Cocaine	2	2	--	--	--	--	100.0	--	16
Stimulants	11	8	1	--	1	1	72.7	9.1	28
None/other/unknown	4	4	--	--	--	--	100.0	--	30
No. of discharges	89	67	1	9	9	3	75.3	1.1	28
Secondary or tertiary substance									
Alcohol	30	22	1	2	5	--	73.3	3.3	28
Opiates	2	2	--	--	--	--	100.0	--	19
Marijuana/hashish	21	18	--	--	1	2	85.7	--	28
Cocaine	4	2	--	1	1	--	50.0	--	15
Stimulants	11	7	--	3	--	1	63.6	--	39
None/other/unknown	21	16	--	3	2	--	76.2	--	41
No. of discharges	89	67	1	9	9	3	75.3	1.1	28

-- Quantity is zero.

NOTES: Based on linked admission and discharge data reported by the 15 states and jurisdictions that offered hospital residential substance use treatment and reported these data to TEDS. The reason for discharge 'other' category includes clients who were discharged because they were incarcerated, died, moved, became ill, were hospitalized, or another reason somewhat out of client's control, or if the client status at discharge was not known.

SOURCE: Center for Behavioral Health Statistics and Quality, Substance Abuse and Mental Health Services Administration, Treatment Episode Data Set (TEDS). Data received through 03.16.18.

Table 10.5b. Hospital residential treatment discharges aged 12 to 17 years, by reason for discharge, median length of stay (LOS), and characteristics at discharge: Column percent distribution, 2016

Characteristics at discharge	Total	Reason for discharge					Median LOS (days) among treatment completions
		Completed	Transferred to further treatment	Dropped out	Terminated by facility	Other	
All hospital residential treatment discharges	89						28
Living arrangements							
Homeless	--	--	--	--	--	--	--
Dependent living	39	66.7	100.0	100.0	100.0	66.7	28
Independent living	17	33.3	--	--	--	33.3	22
No. of discharges	56	100.0	100.0	100.0	100.0	100.0	28
Primary substance							
Alcohol	6	7.5	--	--	--	33.3	28
Opiates	5	6.0	--	--	--	33.3	29
Marijuana/hashish	61	65.7	--	100.0	88.9	--	28
Cocaine	2	3.0	--	--	--	--	16
Stimulants	11	11.9	100.0	--	11.1	33.3	28
None/other/unknown	4	6.0	--	--	--	--	30
No. of discharges	89	100.0	100.0	100.0	100.0	100.0	28
Secondary or tertiary substance							
Alcohol	30	32.8	100.0	22.2	55.6	--	28
Opiates	2	3.0	--	--	--	--	19
Marijuana/hashish	21	26.9	--	--	11.1	66.7	28
Cocaine	4	3.0	--	11.1	11.1	--	15
Stimulants	11	10.4	--	33.3	--	33.3	39
None/other/unknown	21	23.9	--	33.3	22.2	--	41
No. of discharges	89	100.0	100.0	100.0	100.0	100.0	28

-- Quantity is zero.

NOTES: Based on linked admission and discharge data reported by the 15 states and jurisdictions that offered hospital residential substance use treatment and reported these data to TEDS. The reason for discharge 'other' category includes clients who were discharged because they were incarcerated, died, moved, became ill, were hospitalized, or another reason somewhat out of client's control, or if the client status at discharge was not known. Percentages may not add to 100 percent due to rounding. In LOS calculations, missing values of the associated variables were excluded. Admissions for which values were not collected, unknown, or missing are excluded from the percentage base (denominator).

SOURCE: Center for Behavioral Health Statistics and Quality, Substance Abuse and Mental Health Services Administration, Treatment Episode Data Set (TEDS). Data received through 03.16.18.

Table 10.6a. Hospital residential treatment discharges aged 18 years and older, by reason for discharge, treatment completion/transfer, median length of stay (LOS), and characteristics at admission: Number and row percent distribution, 2016

Characteristics at admission	Reason for discharge						Row percent distribution		Median LOS (days) among treatment completions
	Total	Completed	Transferred to further treatment	Dropped out	Terminated by facility	Other	Treatment completions	Transfers to further treatment	
All hospital residential treatment discharges	3,584	2,128	329	918	141	68	59.4	9.2	28
Marital status									
Never married	2,065	1,268	174	507	82	34	61.4	8.4	28
Now married	355	215	40	83	10	7	60.6	11.3	21
Separated	117	54	17	42	1	3	46.2	14.5	23
Divorced	491	302	50	118	12	9	61.5	10.2	28
Widowed	41	26	4	9	1	1	63.4	9.8	39
No. of discharges	3,069	1,865	285	759	106	54	60.8	9.3	28
Pregnant (female only)									
Yes	13	6	3	3	--	1	46.2	23.1	23
No	746	367	98	231	33	17	49.2	13.1	21
No. of discharges	759	373	101	234	33	18	49.1	13.3	21
Veteran¹									
Yes	117	75	13	25	4	--	64.1	11.1	28
No	3,143	1,888	274	802	116	63	60.1	8.7	28
No. of discharges	3,260	1,963	287	827	120	63	60.2	8.8	28

Continued. See notes at end of table.

Table 10.6a. Hospital residential treatment discharges aged 18 years and older, by reason for discharge, treatment completion/transfer, median length of stay (LOS), and characteristics at admission: Number and row percent distribution, 2016 (continued)

Characteristics at admission	Reason for discharge						Row percent distribution		Median LOS (days) among treatment completions
	Total	Completed	Transferred to further treatment	Dropped out	Terminated by facility	Other	Treatment completions	Transfers to further treatment	
Years of education									
0 to 8 years	158	89	17	50	2	--	56.3	10.8	21
9 to 11 years	560	274	56	183	29	18	48.9	10.0	27
12 years or GED	1,136	671	107	305	34	19	59.1	9.4	27
13 to 15 years	599	335	88	135	26	15	55.9	14.7	26
16 years or BA, BS	116	81	8	22	3	2	69.8	6.9	26
17 years or more	46	26	8	7	3	2	56.5	17.4	28
No. of discharges	2,615	1,476	284	702	97	56	56.4	10.9	26
Source of income support¹									
Wages/salary	217	140	19	41	10	7	64.5	8.8	23
Public assistance	30	16	6	6	1	1	53.3	20.0	26
Retirement/pension	58	40	6	5	3	4	69.0	10.3	21
Disability	178	102	24	35	9	8	57.3	13.5	21
Other	70	45	8	6	9	2	64.3	11.4	21
None	477	258	46	124	41	8	54.1	9.6	27
No. of discharges	1,030	601	109	217	73	30	58.3	10.6	23

Continued. See notes at end of table.

Table 10.6a. Hospital residential treatment discharges aged 18 years and older, by reason for discharge, treatment completion/transfer, median length of stay (LOS), and characteristics at admission: Number and row percent distribution, 2016 (continued)

Characteristics at admission	Reason for discharge						Row percent distribution		Median LOS (days) among treatment completions
	Total	Completed	Transferred to further treatment	Dropped out	Terminated by facility	Other	Treatment completions	Transfers to further treatment	
Living arrangements									
Homeless	441	247	34	125	26	9	56.0	7.7	27
Dependent living	176	91	34	33	13	5	51.7	19.3	28
Independent living	2,011	1,158	221	532	58	42	57.6	11.0	25
No. of discharges	2,628	1,496	289	690	97	56	56.9	11.0	26
Primary substance									
Alcohol	1,647	1,016	181	380	40	30	61.7	11.0	27
Opiates	910	527	53	263	50	17	57.9	5.8	28
Marijuana/hashish	137	79	18	34	2	4	57.7	13.1	27
Cocaine	271	172	21	62	10	6	63.5	7.7	38
Stimulants	457	219	42	153	34	9	47.9	9.2	28
None/other/unknown	162	115	14	26	5	2	71.0	8.6	39
No. of discharges	3,584	2,128	329	918	141	68	59.4	9.2	28
Secondary or tertiary substance									
Alcohol	160	105	10	39	3	3	65.6	6.3	28
Opiates	293	146	38	90	15	4	49.8	13.0	28
Marijuana/hashish	646	348	65	190	35	8	53.9	10.1	28
Cocaine	666	442	44	153	16	11	66.4	6.6	35
Stimulants	296	146	31	90	22	7	49.3	10.5	25
None/other/unknown	1,523	941	141	356	50	35	61.8	9.3	27
No. of discharges	3,584	2,128	329	918	141	68	59.4	9.2	28

Continued. See notes at end of table.

Table 10.6a. Hospital residential treatment discharges aged 18 years and older, by reason for discharge, treatment completion/transfer, median length of stay (LOS), and characteristics at admission: Number and row percent distribution, 2016 (continued)

Characteristics at admission	Reason for discharge						Row percent distribution		Median LOS (days) among treatment completions
	Total	Completed	Transferred to further treatment	Dropped out	Terminated by facility	Other	Treatment completions	Transfers to further treatment	
Employment status¹									
Employed	260	135	36	68	11	10	51.9	13.8	19
Full-time	168	89	27	42	6	4	53.0	16.1	20
Part-time	92	46	9	26	5	6	50.0	9.8	12
Unemployed	1,242	614	180	384	40	24	49.4	14.5	15
Not in labor force	1,147	757	72	249	45	24	66.0	6.3	36
No. of discharges	2,649	1,506	288	701	96	58	56.9	10.9	26
Detailed not in labor force¹									
Homemaker	4	3	--	--	1	--	75.0	--	4
Student	18	8	4	5	1	--	44.4	22.2	8
Retired	60	44	6	5	1	4	73.3	10.0	21
Disabled	355	191	43	89	22	10	53.8	12.1	24
Inmate of institution	22	18	1	3	--	--	81.8	4.5	39
Other	674	489	16	139	20	10	72.6	2.4	41
No. of discharges	1,133	753	70	241	45	24	66.5	6.2	36

-- Quantity is zero.

¹ Only discharges aged 18 years and older are included for *veteran status*, *source of income support*, *employment status* and *detailed not in labor force* in this report.

NOTES: Based on linked admission and discharge data reported by the 15 states and jurisdictions that offered hospital residential substance use treatment and reported these data to TEDS. The reason for discharge 'other' category includes clients who were discharged because they were incarcerated, died, moved, became ill, were hospitalized, or another reason somewhat out of client's control, or if the client status at discharge was not known.

SOURCE: Center for Behavioral Health Statistics and Quality, Substance Abuse and Mental Health Services Administration, Treatment Episode Data Set (TEDS). Data received through 03.16.18.

Table 10.6b. Hospital residential treatment discharges aged 18 years and older, by reason for discharge, median length of stay (LOS), and characteristics at admission: Column percent distribution, 2016

<i>Characteristics at admission</i>	<i>Total</i>	<i>Reason for discharge</i>					<i>Median LOS (days) among treatment completions</i>
		<i>Completed</i>	<i>Transferred to further treatment</i>	<i>Dropped out</i>	<i>Terminated by facility</i>	<i>Other</i>	
All hospital residential treatment discharges	3,584						28
Marital status							
Never married	2,065	68.0	61.1	66.8	77.4	63.0	28
Now married	355	11.5	14.0	10.9	9.4	13.0	21
Separated	117	2.9	6.0	5.5	0.9	5.6	23
Divorced	491	16.2	17.5	15.5	11.3	16.7	28
Widowed	41	1.4	1.4	1.2	0.9	1.9	39
No. of discharges	3,069	100.0	100.0	100.0	100.0	100.0	28
Pregnant (female only)							
Yes	13	1.6	3.0	1.3	--	5.6	23
No	746	98.4	97.0	98.7	100.0	94.4	21
No. of discharges	759	100.0	100.0	100.0	100.0	100.0	21
Veteran¹							
Yes	117	3.8	4.5	3.0	3.3	--	28
No	3,143	96.2	95.5	97.0	96.7	100.0	28
No. of discharges	3,260	100.0	100.0	100.0	100.0	100.0	28

Continued. See notes at end of table.

Table 10.6b. Hospital residential treatment discharges aged 18 years and older, by reason for discharge, median length of stay (LOS), and characteristics at admission: Column percent distribution, 2016 (continued)

<i>Characteristics at admission</i>	<i>Total</i>	<i>Reason for discharge</i>					<i>Median LOS (days) among treatment completions</i>
		<i>Completed</i>	<i>Transferred to further treatment</i>	<i>Dropped out</i>	<i>Terminated by facility</i>	<i>Other</i>	
Years of education							
0 to 8 years	158	6.0	6.0	7.1	2.1	--	21
9 to 11 years	560	18.6	19.7	26.1	29.9	32.1	27
12 years or GED	1,136	45.5	37.7	43.4	35.1	33.9	27
13 to 15 years	599	22.7	31.0	19.2	26.8	26.8	26
16 years or BA, BS	116	5.5	2.8	3.1	3.1	3.6	26
17 years or more	46	1.8	2.8	1.0	3.1	3.6	28
No. of discharges	2,615	100.0	100.0	100.0	100.0	100.0	26
Source of income support¹							
Wages/salary	217	23.3	17.4	18.9	13.7	23.3	23
Public assistance	30	2.7	5.5	2.8	1.4	3.3	26
Retirement/pension	58	6.7	5.5	2.3	4.1	13.3	21
Disability	178	17.0	22.0	16.1	12.3	26.7	21
Other	70	7.5	7.3	2.8	12.3	6.7	21
None	477	42.9	42.2	57.1	56.2	26.7	27
No. of discharges	1,030	100.0	100.0	100.0	100.0	100.0	23

Continued. See notes at end of table.

Table 10.6b. Hospital residential treatment discharges aged 18 years and older, by reason for discharge, median length of stay (LOS), and characteristics at admission: Column percent distribution, 2016 (continued)

<i>Characteristics at admission</i>	<i>Total</i>	<i>Reason for discharge</i>					<i>Median LOS (days) among treatment completions</i>
		<i>Completed</i>	<i>Transferred to further treatment</i>	<i>Dropped out</i>	<i>Terminated by facility</i>	<i>Other</i>	
Living arrangements							
Homeless	441	16.5	11.8	18.1	26.8	16.1	27
Dependent living	176	6.1	11.8	4.8	13.4	8.9	28
Independent living	2,011	77.4	76.5	77.1	59.8	75.0	25
No. of discharges	2,628	100.0	100.0	100.0	100.0	100.0	26
Primary substance							
Alcohol	1,647	47.7	55.0	41.4	28.4	44.1	27
Opiates	910	24.8	16.1	28.6	35.5	25.0	28
Marijuana/hashish	137	3.7	5.5	3.7	1.4	5.9	27
Cocaine	271	8.1	6.4	6.8	7.1	8.8	38
Stimulants	457	10.3	12.8	16.7	24.1	13.2	28
None/other/unknown	162	5.4	4.3	2.8	3.5	2.9	39
No. of discharges	3,584	100.0	100.0	100.0	100.0	100.0	28
Secondary or tertiary substance							
Alcohol	160	4.9	3.0	4.2	2.1	4.4	28
Opiates	293	6.9	11.6	9.8	10.6	5.9	28
Marijuana/hashish	646	16.4	19.8	20.7	24.8	11.8	28
Cocaine	666	20.8	13.4	16.7	11.3	16.2	35
Stimulants	296	6.9	9.4	9.8	15.6	10.3	25
None/other/unknown	1,523	44.2	42.9	38.8	35.5	51.5	27
No. of discharges	3,584	100.0	100.0	100.0	100.0	100.0	28

Continued. See notes at end of table.

Table 10.6b. Hospital residential treatment discharges aged 18 years and older, by reason for discharge, median length of stay (LOS), and characteristics at admission: Column percent distribution, 2016 (continued)

Characteristics at admission	Total	Reason for discharge					Median LOS (days) among treatment completions
		Completed	Transferred to further treatment	Dropped out	Terminated by facility	Other	
Employment status¹							
Employed	260	9.0	12.5	9.7	11.5	17.2	19
Full-time	168	5.9	9.4	6.0	6.3	6.9	20
Part-time	92	3.1	3.1	3.7	5.2	10.3	12
Unemployed	1,242	40.8	62.5	54.8	41.7	41.4	15
Not in labor force	1,147	50.3	25.0	35.5	46.9	41.4	36
No. of discharges	2,649	100.0	100.0	100.0	100.0	100.0	26
Detailed not in labor force¹							
Homemaker	4	0.4	--	--	2.2	--	4
Student	18	1.1	5.7	2.1	2.2	--	8
Retired	60	5.8	8.6	2.1	2.2	16.7	21
Disabled	355	25.4	61.4	36.9	48.9	41.7	24
Inmate of institution	22	2.4	1.4	1.2	--	--	39
Other	674	64.9	22.9	57.7	44.4	41.7	41
No. of discharges	1,133	100.0	100.0	100.0	100.0	100.0	36

-- Quantity is zero.

¹ Only discharges aged 18 years and older are included for *veteran status*, *source of income support*, *employment status* and *detailed not in labor force* in this report.

NOTES: Based on linked admission and discharge data reported by the 15 states and jurisdictions that offered hospital residential substance use treatment and reported these data to TEDS. The reason for discharge 'other' category includes clients who were discharged because they were incarcerated, died, moved, became ill, were hospitalized, or another reason somewhat out of client's control, or if the client status at discharge was not known. Percentages may not add to 100 percent due to rounding. In LOS calculations, missing values of the associated variables were excluded. Admissions for which values were not collected, unknown, or missing are excluded from the percentage base (denominator).

SOURCE: Center for Behavioral Health Statistics and Quality, Substance Abuse and Mental Health Services Administration, Treatment Episode Data Set (TEDS). Data received through 03.16.18.

Table 10.7a. Hospital residential treatment discharges aged 18 years and older, by reason for discharge, treatment completion/transfer, median length of stay (LOS), and characteristics at discharge: Number and row percent distribution, 2016

Characteristics at discharge	Reason for discharge						Row percent distribution		Median LOS (days) among treatment completions
	Total	Completed	Transferred to further treatment	Dropped out	Terminated by facility	Other	Treatment completions	Transfers to further treatment	
All hospital residential treatment discharges	3,584	2,128	329	918	141	68	59.4	9.2	28
Living arrangements									
Homeless	320	162	26	109	17	6	50.6	8.1	26
Dependent living	310	189	60	32	16	13	61.0	19.4	21
Independent living	2,380	1,479	185	609	69	38	62.1	7.8	29
No. of discharges	3,010	1,830	271	750	102	57	60.8	9.0	28
Primary substance									
Alcohol	1,640	1,021	177	370	42	30	62.3	10.8	27
Opiates	913	524	58	263	51	17	57.4	6.4	28
Marijuana/hashish	131	78	18	30	1	4	59.5	13.7	28
Cocaine	264	167	22	62	8	5	63.3	8.3	38
Stimulants	456	218	41	153	37	7	47.8	9.0	28
None/other/unknown	180	120	13	40	2	5	66.7	7.2	38
No. of discharges	3,584	2,128	329	918	141	68	59.4	9.2	28
Secondary or tertiary substance									
Alcohol	170	107	12	45	4	2	62.9	7.1	28
Opiates	301	157	37	94	10	3	52.2	12.3	28
Marijuana/hashish	623	329	65	184	37	8	52.8	10.4	28
Cocaine	626	421	41	139	16	9	67.3	6.5	36
Stimulants	281	141	30	82	20	8	50.2	10.7	25
None/other/unknown	1,583	973	144	374	54	38	61.5	9.1	27
No. of discharges	3,584	2,128	329	918	141	68	59.4	9.2	28

Continued. See notes at end of table.

Table 10.7a. Hospital residential treatment discharges aged 18 years and older, by reason for discharge, treatment completion/transfer, median length of stay (LOS), and characteristics at discharge: Number and row percent distribution, 2016 (continued)

Characteristics at discharge	Reason for discharge						Row percent distribution		Median LOS (days) among treatment completions
	Total	Completed	Transferred to further treatment	Dropped out	Terminated by facility	Other	Treatment completions	Transfers to further treatment	
Employment status¹									
Employed	250	133	35	67	8	7	53.2	14.0	20
Full-time	158	90	25	37	4	2	57.0	15.8	21
Part-time	92	43	10	30	4	5	46.7	10.9	10
Unemployed	1,431	737	183	431	58	22	51.5	12.8	20
Not in labor force	1,376	987	56	266	37	30	71.7	4.1	39
No. of discharges	3,057	1,857	274	764	103	59	60.7	9.0	28
Detailed not in labor force¹									
Homemaker	4	--	--	2	1	1	--	--	--
Student	11	5	4	1	1	--	45.5	36.4	13
Retired	59	47	5	2	1	4	79.7	8.5	21
Disabled	238	135	36	45	9	13	56.7	15.1	21
Inmate of institution	39	33	--	4	1	1	84.6	--	41
Other	1,024	767	11	211	24	11	74.9	1.1	41
No. of discharges	1,375	987	56	265	37	30	71.8	4.1	39

-- Quantity is zero.

¹ Only discharges aged 18 years and older are included for *employment status* and *detailed not in labor force* in this report.

NOTES: Based on linked admission and discharge data reported by the 15 states and jurisdictions that offered hospital residential substance use treatment and reported these data to TEDS. The reason for discharge 'other' category includes clients who were discharged because they were incarcerated, died, moved, became ill, were hospitalized, or another reason somewhat out of client's control, or if the client status at discharge was not known.

SOURCE: Center for Behavioral Health Statistics and Quality, Substance Abuse and Mental Health Services Administration, Treatment Episode Data Set (TEDS). Data received through 03.16.18.

Table 10.7b. Hospital residential treatment discharges aged 18 years and older, by reason for discharge, median length of stay (LOS), and characteristics at discharge: Column percent distribution, 2016

Characteristics at discharge	Total	Reason for discharge					Median LOS (days) among treatment completions
		Completed	Transferred to further treatment	Dropped out	Terminated by facility	Other	
All hospital residential treatment discharges	3,584						28
Living arrangements							
Homeless	320	8.9	9.6	14.5	16.7	10.5	26
Dependent living	310	10.3	22.1	4.3	15.7	22.8	21
Independent living	2,380	80.8	68.3	81.2	67.6	66.7	29
No. of discharges	3,010	100.0	100.0	100.0	100.0	100.0	28
Primary substance							
Alcohol	1,640	48.0	53.8	40.3	29.8	44.1	27
Opiates	913	24.6	17.6	28.6	36.2	25.0	28
Marijuana/hashish	131	3.7	5.5	3.3	0.7	5.9	28
Cocaine	264	7.8	6.7	6.8	5.7	7.4	38
Stimulants	456	10.2	12.5	16.7	26.2	10.3	28
None/other/unknown	180	5.6	4.0	4.4	1.4	7.4	38
No. of discharges	3,584	100.0	100.0	100.0	100.0	100.0	28
Secondary or tertiary substance							
Alcohol	170	5.0	3.6	4.9	2.8	2.9	28
Opiates	301	7.4	11.2	10.2	7.1	4.4	28
Marijuana/hashish	623	15.5	19.8	20.0	26.2	11.8	28
Cocaine	626	19.8	12.5	15.1	11.3	13.2	36
Stimulants	281	6.6	9.1	8.9	14.2	11.8	25
None/other/unknown	1,583	45.7	43.8	40.7	38.3	55.9	27
No. of discharges	3,584	100.0	100.0	100.0	100.0	100.0	28

Continued. See notes at end of table.

Table 10.7b. Hospital residential treatment discharges aged 18 years and older, by reason for discharge, median length of stay (LOS), and characteristics at discharge: Column percent distribution, 2016 (continued)

Characteristics at discharge	Total	Reason for discharge					Median LOS (days) among treatment completions
		Completed	Transferred to further treatment	Dropped out	Terminated by facility	Other	
Employment status¹							
Employed	250	7.2	12.8	8.8	7.8	11.9	20
Full-time	158	4.8	9.1	4.8	3.9	3.4	21
Part-time	92	2.3	3.6	3.9	3.9	8.5	10
Unemployed	1,431	39.7	66.8	56.4	56.3	37.3	20
Not in labor force	1,376	53.2	20.4	34.8	35.9	50.8	39
No. of discharges	3,057	100.0	100.0	100.0	100.0	100.0	28
Detailed not in labor force¹							
Homemaker	4	--	--	0.8	2.7	3.3	--
Student	11	0.5	7.1	0.4	2.7	--	13
Retired	59	4.8	8.9	0.8	2.7	13.3	21
Disabled	238	13.7	64.3	17.0	24.3	43.3	21
Inmate of institution	39	3.3	--	1.5	2.7	3.3	41
Other	1,024	77.7	19.6	79.6	64.9	36.7	41
No. of discharges	1,375	100.0	100.0	100.0	100.0	100.0	39

-- Quantity is zero.

¹ Only discharges aged 18 years and older are included for *employment status* and *detailed not in labor force* in this report.

NOTES: Based on linked admission and discharge data reported by the 15 states and jurisdictions that offered hospital residential substance use treatment and reported these data to TEDS. The reason for discharge 'other' category includes clients who were discharged because they were incarcerated, died, moved, became ill, were hospitalized, or another reason somewhat out of client's control, or if the client status at discharge was not known. Percentages may not add to 100 percent due to rounding. In LOS calculations, missing values of the associated variables were excluded. Admissions for which values were not collected, unknown, or missing are excluded from the percentage base (denominator).

SOURCE: Center for Behavioral Health Statistics and Quality, Substance Abuse and Mental Health Services Administration, Treatment Episode Data Set (TEDS). Data received through 03.16.18.

Table 11.1. Detoxification discharges aged 12 years and older, by reason for discharge and state or jurisdiction: Number and percent distribution, 2016

State or jurisdiction	Reason for discharge (number)							Reason for discharge (percent distribution)					
	All detoxification discharges	Completed	Transferred	Dropped out	Terminated	Other	Total	Completed	Transferred	Dropped out	Terminated	Other	
Total	286,325	194,808	29,026	51,004	5,338	6,149	100.0	68.0	10.1	17.8	1.9	2.1	
Alabama	288	152	5	105	16	10	100.0	52.8	1.7	36.5	5.6	3.5	
Alaska	1,746	1,294	26	410	15	1	100.0	74.1	1.5	23.5	0.9	0.1	
Arizona	24	12	1	8	--	3	100.0	50.0	4.2	33.3	--	12.5	
Arkansas	768	387	31	244	89	17	100.0	50.4	4.0	31.8	11.6	2.2	
California	21,379	12,677	6,484	2,205	--	13	100.0	59.3	30.3	10.3	--	0.1	
Colorado	31,171	30,485	324	193	43	126	100.0	97.8	1.0	0.6	0.1	0.4	
Connecticut	15,339	9,271	2,327	2,922	66	753	100.0	60.4	15.2	19.0	0.4	4.9	
Delaware	1,136	571	18	468	73	6	100.0	50.3	1.6	41.2	6.4	0.5	
District of Columbia	1,497	1,154	294	--	4	45	100.0	77.1	19.6	--	0.3	3.0	
Florida	17,036	13,137	30	3,700	118	51	100.0	77.1	0.2	21.7	0.7	0.3	
Hawaii	1,118	720	275	101	13	9	100.0	64.4	24.6	9.0	1.2	0.8	
Idaho	98	27	56	14	--	1	100.0	27.6	57.1	14.3	--	1.0	
Illinois	853	267	388	185	11	2	100.0	31.3	45.5	21.7	1.3	0.2	
Indiana	1,279	620	--	578	67	14	100.0	48.5	--	45.2	5.2	1.1	
Iowa	519	303	11	174	22	9	100.0	58.4	2.1	33.5	4.2	1.7	
Kansas	1,276	380	730	146	9	11	100.0	29.8	57.2	11.4	0.7	0.9	
Kentucky	1,182	203	651	288	25	15	100.0	17.2	55.1	24.4	2.1	1.3	
Louisiana	1,082	52	396	628	--	6	100.0	4.8	36.6	58.0	--	0.6	
Maine	576	425	11	121	19	--	100.0	73.8	1.9	21.0	3.3	--	
Maryland	979	376	485	105	13	--	100.0	38.4	49.5	10.7	1.3	--	
Massachusetts	42,698	26,872	670	10,994	1,395	2,767	100.0	62.9	1.6	25.7	3.3	6.5	
Michigan	8,337	2,783	3,921	1,255	114	264	100.0	33.4	47.0	15.1	1.4	3.2	
Mississippi	782	538	66	132	45	1	100.0	68.8	8.4	16.9	5.8	0.1	
Missouri	6,440	1,366	3,982	987	54	51	100.0	21.2	61.8	15.3	0.8	0.8	
Montana	1,126	648	75	312	88	3	100.0	57.5	6.7	27.7	7.8	0.3	
Nebraska	4,287	3,343	531	207	4	202	100.0	78.0	12.4	4.8	0.1	4.7	
Nevada	615	64	150	74	6	321	100.0	10.4	24.4	12.0	1.0	52.2	
New Hampshire	61	26	25	2	2	6	100.0	42.6	41.0	3.3	3.3	9.8	
New Jersey	4,426	3,763	39	546	37	41	100.0	85.0	0.9	12.3	0.8	0.9	
New York	77,763	59,368	1,030	15,014	1,974	377	100.0	76.3	1.3	19.3	2.5	0.5	
North Carolina	6,495	2,407	2,574	1,512	1	1	100.0	37.1	39.6	23.3	*	*	
North Dakota	78	13	6	39	8	12	100.0	16.7	7.7	50.0	10.3	15.4	
Ohio	1,927	725	261	626	140	175	100.0	37.6	13.5	32.5	7.3	9.1	
Oklahoma	1,367	741	146	376	64	40	100.0	54.2	10.7	27.5	4.7	2.9	
Pennsylvania	3,339	2,558	33	315	22	411	100.0	76.6	1.0	9.4	0.7	12.3	
Puerto Rico	28	18	1	5	3	1	100.0	64.3	3.6	17.9	10.7	3.6	
Rhode Island	2,781	1,979	564	196	41	1	100.0	71.2	20.3	7.0	1.5	*	
South Carolina	2,365	1,561	79	664	45	16	100.0	66.0	3.3	28.1	1.9	0.7	
South Dakota	3,229	2,974	204	19	15	17	100.0	92.1	6.3	0.6	0.5	0.5	
Tennessee	1,868	1,049	11	633	135	40	100.0	56.2	0.6	33.9	7.2	2.1	
Texas	6,745	4,595	267	1,591	117	175	100.0	68.1	4.0	23.6	1.7	2.6	
Utah	2,777	1,219	76	1,254	224	4	100.0	43.9	2.7	45.2	8.1	0.1	
Vermont	1,267	17	1,053	172	21	4	100.0	1.3	83.1	13.6	1.7	0.3	
Virginia	163	122	--	--	10	31	100.0	74.8	--	--	6.1	19.0	
Washington	4,333	2,338	612	1,137	160	86	100.0	54.0	14.1	26.2	3.7	2.0	
Wisconsin	1,606	1,169	99	324	7	7	100.0	72.8	6.2	20.2	0.4	0.4	
Wyoming	76	39	8	23	3	3	100.0	51.3	10.5	30.3	3.9	3.9	

-- Quantity is zero; * Less than 0.05 percent.

NOTES: Based on linked admission and discharge data reported to TEDS by the 47 states and jurisdictions that offered detoxification and reported these data to TEDS. Comparisons among states should be made with caution. Percentages may not add to 100 percent due to rounding. The reason for discharge 'other' category includes clients who were discharged because they were incarcerated, died, moved, became ill, were hospitalized, or another reason somewhat out of client's control, or if the client status at discharge was not known. Admissions for which values were not collected or missing are excluded from the percentage base (denominator).

SOURCE: Center for Behavioral Health Statistics and Quality, Substance Abuse and Mental Health Services Administration, Treatment Episode Data Set (TEDS). Data received through 03.16.18.

Table 11.2a. Detoxification discharges aged 12 years and older, by reason for discharge, treatment completion/transfer, median length of stay (LOS), and characteristics at admission: Number and row percent distribution, 2016

Characteristics at admission	Reason for discharge						Row percent distribution		Median LOS (days) among treatment completions
	Total	Completed	Transferred to further treatment	Dropped out	Terminated by facility	Other			
All detoxification discharges	286,325	194,808	29,026	51,004	5,338	6,149	68.0	10.1	4
Gender									
Male	207,709	143,561	19,611	36,581	3,791	4,165	69.1	9.4	4
Female	78,550	51,208	9,410	14,412	1,545	1,975	65.2	12.0	4
No. of discharges	286,259	194,769	29,021	50,993	5,336	6,140	68.0	10.1	4
Age at admission									
12 years	4	4	--	--	--	--	100.0	--	3
13 years	42	34	3	3	2	--	81.0	7.1	4
14 years	171	148	6	9	4	4	86.5	3.5	4
15 years	407	343	12	28	20	4	84.3	2.9	5
16 years	656	566	22	32	21	15	86.3	3.4	7
17 years	857	710	37	56	28	26	82.8	4.3	6
18 years	1,162	752	136	212	28	34	64.7	11.7	4
19 years	1,834	1,141	189	397	57	50	62.2	10.3	4
20 years	2,774	1,743	337	540	73	81	62.8	12.1	4
21 to 24 years	22,622	13,986	2,530	5,001	548	557	61.8	11.2	4
25 to 29 years	47,157	29,101	5,071	10,641	1,160	1,184	61.7	10.8	4
30 to 34 years	44,159	28,375	4,564	9,137	983	1,100	64.3	10.3	4
35 to 39 years	35,144	22,841	3,844	6,950	700	809	65.0	10.9	4
40 to 44 years	27,951	19,009	2,966	4,943	473	560	68.0	10.6	4
45 to 49 years	33,157	23,854	3,157	5,091	493	562	71.9	9.5	4
50 to 54 years	33,195	24,918	2,975	4,319	411	572	75.1	9.0	4
55 to 59 years	21,423	16,443	2,018	2,407	220	335	76.8	9.4	4
60 to 64 years	9,311	7,252	891	906	79	183	77.9	9.6	4
65 to 69 years	3,151	2,622	197	263	23	46	83.2	6.3	4
70 to 74 years	766	628	56	58	8	16	82.0	7.3	4
75 years and older	382	338	15	11	7	11	88.5	3.9	9
No. of discharges	286,325	194,808	29,026	51,004	5,338	6,149	68.0	10.1	4

Continued. See notes at end of table.

Table 11.2a. Detoxification discharges aged 12 years and older, by reason for discharge, treatment completion/transfer, median length of stay (LOS), and characteristics at admission: Number and row percent distribution, 2016 (continued)

Characteristics at admission	Reason for discharge						Row percent distribution		Median LOS (days) among treatment completions
	Total	Completed	Transferred to further treatment	Dropped out	Terminated by facility	Other	Treatment completions	Transfers to further treatment	
Race/ethnicity									
White (non-Hispanic)	177,262	116,540	19,647	33,464	3,308	4,303	65.7	11.1	4
Black (non-Hispanic)	41,789	30,451	3,857	6,154	809	518	72.9	9.2	4
Hispanic origin	41,986	30,658	2,461	7,375	798	694	73.0	5.9	4
Other	22,573	15,460	2,823	3,554	373	363	68.5	12.5	3
No. of discharges	283,610	193,109	28,788	50,547	5,288	5,878	68.1	10.2	4
No. of prior treatment episodes									
None	62,366	40,814	8,304	11,163	812	1,273	65.4	13.3	4
1 or more	138,865	91,125	18,296	22,983	2,394	4,067	65.6	13.2	4
No. of discharges	201,231	131,939	26,600	34,146	3,206	5,340	65.6	13.2	4
Treatment referral source									
Self or individual	186,795	121,984	19,358	37,752	3,729	3,972	65.3	10.4	4
Criminal justice/DUI	23,403	18,772	2,040	1,971	372	248	80.2	8.7	2
Other community referral	19,636	15,118	1,914	2,248	217	139	77.0	9.7	2
Substance use care provider	24,503	16,811	2,065	4,272	604	751	68.6	8.4	5
Other health care provider	24,528	17,239	3,325	3,358	337	269	70.3	13.6	3
School (educational)	133	73	26	24	10	--	54.9	19.5	5
Employer/EAP	878	669	19	186	3	1	76.2	2.2	4
No. of discharges	279,876	190,666	28,747	49,811	5,272	5,380	68.1	10.3	4
Usual route of administration									
Oral	141,758	105,565	14,327	17,973	1,644	2,249	74.5	10.1	4
Smoking	25,013	16,370	4,066	3,749	571	257	65.4	16.3	4
Inhalation	29,905	19,943	2,464	6,179	735	584	66.7	8.2	5
Injection	84,925	50,569	7,685	21,970	2,343	2,358	59.5	9.0	5
Other	2,667	1,705	63	825	19	55	63.9	2.4	4
No. of discharges	284,268	194,152	28,605	50,696	5,312	5,503	68.3	10.1	4

Continued. See notes at end of table.

Table 11.2a. Detoxification discharges aged 12 years and older, by reason for discharge, treatment completion/transfer, median length of stay (LOS), and characteristics at admission: Number and row percent distribution, 2016 (continued)

Characteristics at admission	Reason for discharge						Row percent distribution		Median LOS (days) among treatment completions
	Total	Completed	Transferred to further treatment	Dropped out	Terminated by facility	Other	Treatment completions	Transfers to further treatment	
Expected or actual source of payment¹									
Self-pay	9,268	7,450	1,188	517	48	65	80.4	12.8	1
Private insurance	3,709	2,722	536	360	39	52	73.4	14.5	5
Medicare	1,524	466	869	161	18	10	30.6	57.0	1
Medicaid	27,297	21,870	3,160	1,775	282	210	80.1	11.6	2
Other government payments	30,283	20,373	3,080	5,269	660	901	67.3	10.2	4
Workers' compensation	2	2	--	--	--	--	100.0	--	4
No charge	4,079	1,262	1,584	1,137	66	30	30.9	38.8	3
Other	8,440	7,118	472	725	62	63	84.3	5.6	2
No. of discharges	84,602	61,263	10,889	9,944	1,175	1,331	72.4	12.9	2
Type of health insurance									
Private insurance	7,595	6,380	447	585	80	103	84.0	5.9	3
Medicare	2,828	1,793	121	646	91	177	63.4	4.3	6
Medicaid	40,601	25,059	3,386	9,252	1,139	1,765	61.7	8.3	6
HMO	3,499	2,771	201	351	52	124	79.2	5.7	3
Other	9,759	6,311	400	2,238	243	567	64.7	4.1	5
None	54,728	39,103	5,246	8,209	979	1,191	71.4	9.6	3
No. of discharges	119,010	81,417	9,801	21,281	2,584	3,927	68.4	8.2	4

Continued. See notes at end of table.

Table 11.2a. Detoxification discharges aged 12 years and older, by reason for discharge, treatment completion/transfer, median length of stay (LOS), and characteristics at admission: Number and row percent distribution, 2016 (continued)

Characteristics at admission	Reason for discharge						Row percent distribution		Median LOS (days) among treatment completions
	Total	Completed	Transferred to further treatment	Dropped out	Terminated by facility	Other	Treatment completions	Transfers to further treatment	
Arrests in past 30 days									
None	190,353	124,688	25,411	32,570	2,924	4,760	65.5	13.3	4
Once	9,786	6,357	1,567	1,402	228	232	65.0	16.0	5
2 or more times	2,040	1,209	343	413	39	36	59.3	16.8	4
No. of discharges	202,179	132,254	27,321	34,385	3,191	5,028	65.4	13.5	4
Frequency of use									
No use in the past month	6,547	5,013	683	624	141	86	76.6	10.4	5
Some use	60,587	45,912	8,256	5,201	635	583	75.8	13.6	3
Daily use	216,634	142,937	19,584	44,762	4,526	4,825	66.0	9.0	4
No. of discharges	283,768	193,862	28,523	50,587	5,302	5,494	68.3	10.1	4
Self-help programs attended in past 30 days									
No attendance in the past month	134,294	89,112	15,355	23,601	2,367	3,859	66.4	11.4	4
At least 1 time in the past month	32,889	21,493	4,303	5,842	559	692	65.4	13.1	5
1-3 times in the past month	11,270	7,653	1,095	2,098	169	255	67.9	9.7	5
4-7 times in the past month	5,741	3,691	766	1,002	128	154	64.3	13.3	5
8-30 times in the past month	11,917	7,362	2,357	1,754	205	239	61.8	19.8	5
Some attendance, but frequency unknown	3,961	2,787	85	988	57	44	70.4	2.1	4
No. of discharges	167,183	110,605	19,658	29,443	2,926	4,551	66.2	11.8	4

-- Quantity is zero.

¹ This information is collected at admission and may not correspond to the actual source of payment.

NOTES: Based on linked admission and discharge data reported by the 47 states and jurisdictions that offered detoxification and reported these data to TEDS. The reason for discharge 'other' category includes clients who were discharged because they were incarcerated, died, moved, became ill, were hospitalized, or another reason somewhat out of client's control, or if the client status at discharge was not known.

SOURCE: Center for Behavioral Health Statistics and Quality, Substance Abuse and Mental Health Services Administration, Treatment Episode Data Set (TEDS). Data received through 03.16.18.

Table 11.2b. Detoxification discharges aged 12 years and older, by reason for discharge, median length of stay (LOS), and characteristics at admission: Column percent distribution, 2016

Characteristics at admission	Total	Reason for discharge					Median LOS (days) among treatment completions
		Completed	Transferred to further treatment	Dropped out	Terminated by facility	Other	
All detoxification discharges	286,325						4
Gender							
Male	207,709	73.7	67.6	71.7	71.0	67.8	4
Female	78,550	26.3	32.4	28.3	29.0	32.2	4
No. of discharges	286,259	100.0	100.0	100.0	100.0	100.0	4
Age at admission							
12 years	4	*	--	--	--	--	3
13 years	42	*	*	*	*	--	4
14 years	171	0.1	*	*	0.1	0.1	4
15 years	407	0.2	*	0.1	0.4	0.1	5
16 years	656	0.3	0.1	0.1	0.4	0.2	7
17 years	857	0.4	0.1	0.1	0.5	0.4	6
18 years	1,162	0.4	0.5	0.4	0.5	0.6	4
19 years	1,834	0.6	0.7	0.8	1.1	0.8	4
20 years	2,774	0.9	1.2	1.1	1.4	1.3	4
21 to 24 years	22,622	7.2	8.7	9.8	10.3	9.1	4
25 to 29 years	47,157	14.9	17.5	20.9	21.7	19.3	4
30 to 34 years	44,159	14.6	15.7	17.9	18.4	17.9	4
35 to 39 years	35,144	11.7	13.2	13.6	13.1	13.2	4
40 to 44 years	27,951	9.8	10.2	9.7	8.9	9.1	4
45 to 49 years	33,157	12.2	10.9	10.0	9.2	9.1	4
50 to 54 years	33,195	12.8	10.2	8.5	7.7	9.3	4
55 to 59 years	21,423	8.4	7.0	4.7	4.1	5.4	4
60 to 64 years	9,311	3.7	3.1	1.8	1.5	3.0	4
65 to 69 years	3,151	1.3	0.7	0.5	0.4	0.7	4
70 to 74 years	766	0.3	0.2	0.1	0.1	0.3	4
75 years and older	382	0.2	0.1	*	0.1	0.2	9
No. of discharges	286,325	100.0	100.0	100.0	100.0	100.0	4

Continued. See notes at end of table.

Table 11.2b. Detoxification discharges aged 12 years and older, by reason for discharge, median length of stay (LOS), and characteristics at admission: Column percent distribution, 2016 (continued)

<i>Characteristics at admission</i>	<i>Total</i>	<i>Reason for discharge</i>					<i>Median LOS (days) among treatment completions</i>
		<i>Completed</i>	<i>Transferred to further treatment</i>	<i>Dropped out</i>	<i>Terminated by facility</i>	<i>Other</i>	
Race/ethnicity							
White (non-Hispanic)	177,262	60.3	68.2	66.2	62.6	73.2	4
Black (non-Hispanic)	41,789	15.8	13.4	12.2	15.3	8.8	4
Hispanic origin	41,986	15.9	8.5	14.6	15.1	11.8	4
Other	22,573	8.0	9.8	7.0	7.1	6.2	3
No. of discharges	283,610	100.0	100.0	100.0	100.0	100.0	4
No. of prior treatment episodes							
None	62,366	30.9	31.2	32.7	25.3	23.8	4
1 or more	138,865	69.1	68.8	67.3	74.7	76.2	4
No. of discharges	201,231	100.0	100.0	100.0	100.0	100.0	4
Treatment referral source							
Self or individual	186,795	64.0	67.3	75.8	70.7	73.8	4
Criminal justice/DUI	23,403	9.8	7.1	4.0	7.1	4.6	2
Other community referral	19,636	7.9	6.7	4.5	4.1	2.6	2
Substance use care provider	24,503	8.8	7.2	8.6	11.5	14.0	5
Other health care provider	24,528	9.0	11.6	6.7	6.4	5.0	3
School (educational)	133	*	0.1	*	0.2	--	5
Employer/EAP	878	0.4	0.1	0.4	0.1	*	4
No. of discharges	279,876	100.0	100.0	100.0	100.0	100.0	4
Usual route of administration							
Oral	141,758	54.4	50.1	35.5	30.9	40.9	4
Smoking	25,013	8.4	14.2	7.4	10.7	4.7	4
Inhalation	29,905	10.3	8.6	12.2	13.8	10.6	5
Injection	84,925	26.0	26.9	43.3	44.1	42.8	5
Other	2,667	0.9	0.2	1.6	0.4	1.0	4
No. of discharges	284,268	100.0	100.0	100.0	100.0	100.0	4

Continued. See notes at end of table.

Table 11.2b. Detoxification discharges aged 12 years and older, by reason for discharge, median length of stay (LOS), and characteristics at admission Column percent distribution, 2016 (continued)

<i>Characteristics at admission</i>	<i>Total</i>	<i>Reason for discharge</i>					<i>Median LOS (days) among treatment completions</i>
		<i>Completed</i>	<i>Transferred to further treatment</i>	<i>Dropped out</i>	<i>Terminated by facility</i>	<i>Other</i>	
Expected or actual source of payment¹							
Self-pay	9,268	12.2	10.9	5.2	4.1	4.9	1
Private insurance	3,709	4.4	4.9	3.6	3.3	3.9	5
Medicare	1,524	0.8	8.0	1.6	1.5	0.8	1
Medicaid	27,297	35.7	29.0	17.8	24.0	15.8	2
Other government payments	30,283	33.3	28.3	53.0	56.2	67.7	4
Workers' compensation	2	*	--	--	--	--	4
No charge	4,079	2.1	14.5	11.4	5.6	2.3	3
Other	8,440	11.6	4.3	7.3	5.3	4.7	2
No. of discharges	84,602	100.0	100.0	100.0	100.0	100.0	2
Type of health insurance							
Private insurance	7,595	7.8	4.6	2.7	3.1	2.6	3
Medicare	2,828	2.2	1.2	3.0	3.5	4.5	6
Medicaid	40,601	30.8	34.5	43.5	44.1	44.9	6
HMO	3,499	3.4	2.1	1.6	2.0	3.2	3
Other	9,759	7.8	4.1	10.5	9.4	14.4	5
None	54,728	48.0	53.5	38.6	37.9	30.3	3
No. of discharges	119,010	100.0	100.0	100.0	100.0	100.0	4

Continued. See notes at end of table.

Table 11.2b. Detoxification discharges aged 12 years and older, by reason for discharge, median length of stay (LOS), and characteristics at admission: Column percent distribution, 2016 (continued)

<i>Characteristics at admission</i>	<i>Total</i>	<i>Reason for discharge</i>					<i>Median LOS (days) among treatment completions</i>
		<i>Completed</i>	<i>Transferred to further treatment</i>	<i>Dropped out</i>	<i>Terminated by facility</i>	<i>Other</i>	
Arrests in past 30 days							
None	190,353	94.3	93.0	94.7	91.6	94.7	4
Once	9,786	4.8	5.7	4.1	7.1	4.6	5
2 or more times	2,040	0.9	1.3	1.2	1.2	0.7	4
No. of discharges	202,179	100.0	100.0	100.0	100.0	100.0	4
Frequency of use							
No use in the past month	6,547	2.6	2.4	1.2	2.7	1.6	5
Some use	60,587	23.7	28.9	10.3	12.0	10.6	3
Daily use	216,634	73.7	68.7	88.5	85.4	87.8	4
No. of discharges	283,768	100.0	100.0	100.0	100.0	100.0	4
Self-help programs attended in past 30 days							
No attendance in the past month	134,294	80.6	78.1	80.2	80.9	84.8	4
At least 1 time in the past month	32,889	19.4	21.9	19.8	19.1	15.2	5
1-3 times in the past month	11,270	6.9	5.6	7.1	5.8	5.6	5
4-7 times in the past month	5,741	3.3	3.9	3.4	4.4	3.4	5
8-30 times in the past month	11,917	6.7	12.0	6.0	7.0	5.3	5
Some attendance, but frequency unknown	3,961	2.5	0.4	3.4	1.9	1.0	4
No. of discharges	167,183	100.0	100.0	100.0	100.0	100.0	4

- - Quantity is zero; * Less than 0.05 percent.

¹ This information is collected at admission and may not correspond to the actual source of payment.

NOTES: Based on linked admission and discharge data reported by the 47 states and jurisdictions that offered detoxification and reported these data to TEDS. The reason for discharge 'other' category includes clients who were discharged because they were incarcerated, died, moved, became ill, were hospitalized, or another reason somewhat out of client's control, or if the client status at discharge was not known. Percentages may not add to 100 percent due to rounding. In LOS calculations, missing values of the associated variables were excluded. Admissions for which values were not collected, unknown, or missing are excluded from the percentage base (denominator).

SOURCE: Center for Behavioral Health Statistics and Quality, Substance Abuse and Mental Health Services Administration, Treatment Episode Data Set (TEDS). Data received through 03.16.18.

Table 11.3a. Detoxification discharges aged 12 years and older, by reason for discharge, treatment completion/transfer, median length of stay (LOS), and characteristics at discharge: Number and row percent distribution, 2016

Characteristics at discharge	Reason for discharge						Row percent distribution		Median LOS (days) among treatment completions
	Total	Completed	Transferred to further treatment	Dropped out	Terminated by facility	Other	Treatment completions	Transfers to further treatment	
All detoxification discharges	286,325	194,808	29,026	51,004	5,338	6,149	68.0	10.1	4
Arrests in past 30 days									
None	182,597	122,331	24,493	28,042	2,963	4,768	67.0	13.4	4
Once	7,140	4,950	1,292	637	106	155	69.3	18.1	3
2 or more times	3,562	2,922	312	274	21	33	82.0	8.8	2
No. of discharges	193,299	130,203	26,097	28,953	3,090	4,956	67.4	13.5	4
Frequency of use									
No use in the past month	62,579	41,563	4,742	11,883	1,538	2,853	66.4	7.6	6
Some use	63,241	45,786	11,152	5,256	433	614	72.4	17.6	3
Daily use	68,732	40,634	10,997	14,387	1,202	1,512	59.1	16.0	4
No. of discharges	194,552	127,983	26,891	31,526	3,173	4,979	65.8	13.8	4
Self-help programs attended in past 30 days									
No attendance in the past month	157,626	109,330	12,057	29,168	3,150	3,921	69.4	7.6	4
At least 1 time in the past month	84,151	61,043	7,745	12,792	1,610	961	72.5	9.2	5
1-3 times in the past month	16,581	11,113	1,563	3,302	268	335	67.0	9.4	4
4-7 times in the past month	10,061	7,002	1,303	1,387	187	182	69.6	13.0	5
8-30 times in the past month	18,410	11,797	4,055	1,966	313	279	64.1	22.0	5
Some attendance, but frequency unknown	39,099	31,131	824	6,137	842	165	79.6	2.1	4
No. of discharges	241,777	170,373	19,802	41,960	4,760	4,882	70.5	8.2	4

NOTES: Based on linked admission and discharge data reported by the 47 states and jurisdictions that offered detoxification and reported these data to TEDS. The reason for discharge 'other' category includes clients who were discharged because they were incarcerated, died, moved, became ill, were hospitalized, or another reason somewhat out of client's control, or if the client status at discharge was not known.

SOURCE: Center for Behavioral Health Statistics and Quality, Substance Abuse and Mental Health Services Administration, Treatment Episode Data Set (TEDS). Data received through 03.16.18.

Table 11.3b. Detoxification discharges aged 12 years and older, by reason for discharge, median length of stay (LOS), and characteristics at discharge: Column percent distribution, 2016

<i>Characteristics at discharge</i>	<i>Total</i>	<i>Reason for discharge</i>					<i>Median LOS (days) among treatment completions</i>
		<i>Completed</i>	<i>Transferred to further treatment</i>	<i>Dropped out</i>	<i>Terminated by facility</i>	<i>Other</i>	
All detoxification discharges	286,325						4
Arrests in past 30 days							
None	182,597	94.0	93.9	96.9	95.9	96.2	4
Once	7,140	3.8	5.0	2.2	3.4	3.1	3
2 or more times	3,562	2.2	1.2	0.9	0.7	0.7	2
No. of discharges	193,299	100.0	100.0	100.0	100.0	100.0	4
Frequency of use							
No use in the past month	62,579	32.5	17.6	37.7	48.5	57.3	6
Some use	63,241	35.8	41.5	16.7	13.6	12.3	3
Daily use	68,732	31.7	40.9	45.6	37.9	30.4	4
No. of discharges	194,552	100.0	100.0	100.0	100.0	100.0	4
Self-help programs attended in past 30 days							
No attendance in the past month	157,626	64.2	60.9	69.5	66.2	80.3	4
At least 1 time in the past month	84,151	35.8	39.1	30.5	33.8	19.7	5
1-3 times in the past month	16,581	6.5	7.9	7.9	5.6	6.9	4
4-7 times in the past month	10,061	4.1	6.6	3.3	3.9	3.7	5
8-30 times in the past month	18,410	6.9	20.5	4.7	6.6	5.7	5
Some attendance, but frequency unknown	39,099	18.3	4.2	14.6	17.7	3.4	4
No. of discharges	241,777	100.0	100.0	100.0	100.0	100.0	4

NOTES: Based on linked admission and discharge data reported by the 47 states and jurisdictions that offered detoxification and reported these data to TEDS. The reason for discharge 'other' category includes clients who were discharged because they were incarcerated, died, moved, became ill, were hospitalized, or another reason somewhat out of client's control, or if the client status at discharge was not known. Percentages may not add to 100 percent due to rounding. In LOS calculations, missing values of the associated variables were excluded. Admissions for which values were not collected, unknown, or missing are excluded from the percentage base (denominator).

SOURCE: Center for Behavioral Health Statistics and Quality, Substance Abuse and Mental Health Services Administration, Treatment Episode Data Set (TEDS). Data received through 03.16.18.

Table 11.4a. Detoxification discharges aged 12 to 17 years, by reason for discharge, treatment completion/transfer, median length of stay (LOS), and characteristics at admission: Number and row percent distribution, 2016

Characteristics at admission	Reason for discharge						Row percent distribution		Median LOS (days) among treatment completions
	Total	Completed	Transferred to further treatment	Dropped out	Terminated by facility	Other	Treatment completions	Transfers to further treatment	
All detoxification discharges	2,137	1,805	80	128	75	49	84.5	3.7	6
Marital status									
Never married	1,881	1,642	25	98	73	43	87.3	1.3	5
Now married	7	5	--	2	--	--	71.4	--	12
Separated	3	3	--	--	--	--	100.0	--	5
Divorced	--	--	--	--	--	--	--	--	--
Widowed	--	--	--	--	--	--	--	--	--
No. of discharges	1,891	1,650	25	100	73	43	87.3	1.3	5
Pregnant (female only)									
Yes	5	5	--	--	--	--	100.0	--	5
No	672	574	13	50	20	15	85.4	1.9	5
No. of discharges	677	579	13	50	20	15	85.5	1.9	5
Years of education									
0 to 8 years	721	547	16	63	57	38	75.9	2.2	14
9 to 11 years	952	855	48	37	10	2	89.8	5.0	4
12 years (or GED) or more	111	88	10	7	4	2	79.3	9.0	5
No. of discharges	1,784	1,490	74	107	71	42	83.5	4.1	9

Continued. See notes at end of table.

Table 11.4a. Detoxification discharges aged 12 to 17 years, by reason for discharge, treatment completion/transfer, median length of stay (LOS), and characteristics at admission: Number and row percent distribution, 2016 (continued)

Characteristics at admission	Reason for discharge						Row percent distribution		Median LOS (days) among treatment completions
	Total	Completed	Transferred to further treatment	Dropped out	Terminated by facility	Other	Treatment completions	Transfers to further treatment	
Living arrangements									
Homeless	20	14	1	3	1	1	70.0	5.0	19
Dependent living	1,196	1,076	57	36	21	6	90.0	4.8	4
Independent living	836	657	16	70	53	40	78.6	1.9	14
No. of discharges	2,052	1,747	74	109	75	47	85.1	3.6	6
Primary substance									
Alcohol	153	128	7	10	3	5	83.7	4.6	11
Opiates	207	140	14	37	7	9	67.6	6.8	12
Marijuana/hashish	1,484	1,312	40	58	55	19	88.4	2.7	5
Cocaine	42	30	3	3	6	--	71.4	7.1	14
Stimulants	90	67	11	8	2	2	74.4	12.2	5
None/other/unknown	161	128	5	12	2	14	79.5	3.1	8
No. of discharges	2,137	1,805	80	128	75	49	84.5	3.7	6
Secondary or tertiary substance									
Alcohol	310	260	19	18	8	5	83.9	6.1	13
Opiates	85	67	4	8	3	3	78.8	4.7	12
Marijuana/hashish	316	240	18	37	10	11	75.9	5.7	13
Cocaine	135	107	6	9	9	4	79.3	4.4	9
Stimulants	105	79	8	13	5	--	75.2	7.6	13
None/other/unknown	1,186	1,052	25	43	40	26	88.7	2.1	4
No. of discharges	2,137	1,805	80	128	75	49	84.5	3.7	6

-- Quantity is zero.

NOTES: Based on linked admission and discharge data reported by the 47 states and jurisdictions that offered detoxification and reported these data to TEDS. The reason for discharge 'other' category includes clients who were discharged because they were incarcerated, died, moved, became ill, were hospitalized, or another reason somewhat out of client's control, or if the client status at discharge was not known.

SOURCE: Center for Behavioral Health Statistics and Quality, Substance Abuse and Mental Health Services Administration, Treatment Episode Data Set (TEDS). Data received through 03.16.18.

Table 11.4b. Detoxification discharges aged 12 to 17 years, by reason for discharge, median length of stay (LOS), and characteristics at admission: Column percent distribution, 2016

<i>Characteristics at admission</i>	<i>Total</i>	<i>Reason for discharge</i>					<i>Median LOS (days) among treatment completions</i>
		<i>Completed</i>	<i>Transferred to further treatment</i>	<i>Dropped out</i>	<i>Terminated by facility</i>	<i>Other</i>	
All detoxification discharges	2,137						6
Marital status							
Never married	1,881	99.5	100.0	98.0	100.0	100.0	5
Now married	7	0.3	--	2.0	--	--	12
Separated	3	0.2	--	--	--	--	5
Divorced	--	--	--	--	--	--	--
Widowed	--	--	--	--	--	--	--
No. of discharges	1,891	100.0	100.0	100.0	100.0	100.0	5
Pregnant (female only)							
Yes	5	0.9	--	--	--	--	5
No	672	99.1	100.0	100.0	100.0	100.0	5
No. of discharges	677	100.0	100.0	100.0	100.0	100.0	5
Years of education							
0 to 8 years	721	36.7	21.6	58.9	80.3	90.5	14
9 to 11 years	952	57.4	64.9	34.6	14.1	4.8	4
12 years (or GED) or more	111	5.9	13.5	6.5	5.6	4.8	5
No. of discharges	1,784	100.0	100.0	100.0	100.0	100.0	9

Continued. See notes at end of table.

Table 11.4b. Detoxification discharges aged 12 to 17 years, by reason for discharge, median length of stay (LOS), and characteristics at admission: Column percent distribution, 2016 (continued)

Characteristics at admission	Total	Reason for discharge					Median LOS (days) among treatment completions
		Completed	Transferred to further treatment	Dropped out	Terminated by facility	Other	
Living arrangements							
Homeless	20	0.8	1.4	2.8	1.3	2.1	19
Dependent living	1,196	61.6	77.0	33.0	28.0	12.8	4
Independent living	836	37.6	21.6	64.2	70.7	85.1	14
No. of discharges	2,052	100.0	100.0	100.0	100.0	100.0	6
Primary substance							
Alcohol	153	7.1	8.8	7.8	4.0	10.2	11
Opiates	207	7.8	17.5	28.9	9.3	18.4	12
Marijuana/hashish	1,484	72.7	50.0	45.3	73.3	38.8	5
Cocaine	42	1.7	3.8	2.3	8.0	--	14
Stimulants	90	3.7	13.8	6.3	2.7	4.1	5
None/other/unknown	161	7.1	6.3	9.4	2.7	28.6	8
No. of discharges	2,137	100.0	100.0	100.0	100.0	100.0	6
Secondary or tertiary substance							
Alcohol	310	14.4	23.8	14.1	10.7	10.2	13
Opiates	85	3.7	5.0	6.3	4.0	6.1	12
Marijuana/hashish	316	13.3	22.5	28.9	13.3	22.4	13
Cocaine	135	5.9	7.5	7.0	12.0	8.2	9
Stimulants	105	4.4	10.0	10.2	6.7	--	13
None/other/unknown	1,186	58.3	31.3	33.6	53.3	53.1	4
No. of discharges	2,137	100.0	100.0	100.0	100.0	100.0	6

-- Quantity is zero.

NOTES: Based on linked admission and discharge data reported by the 47 states and jurisdictions that offered detoxification and reported these data to TEDS. The reason for discharge 'other' category includes clients who were discharged because they were incarcerated, died, moved, became ill, were hospitalized, or another reason somewhat out of client's control, or if the client status at discharge was not known. Percentages may not add to 100 percent due to rounding. In LOS calculations, missing values of the associated variables were excluded. Admissions for which values were not collected, unknown, or missing are excluded from the percentage base (denominator).

SOURCE: Center for Behavioral Health Statistics and Quality, Substance Abuse and Mental Health Services Administration, Treatment Episode Data Set (TEDS). Data received through 03.16.18.

Table 11.5a. Detoxification discharges aged 12 to 17 years, by reason for discharge, treatment completion/transfer, median length of stay (LOS), and characteristics at discharge: Number and row percent distribution, 2016

Characteristics at discharge	Reason for discharge						Row percent distribution		Median LOS (days) among treatment completions
	Total	Completed	Transferred to further treatment	Dropped out	Terminated by facility	Other	Treatment completions	Transfers to further treatment	
All detoxification discharges	2,137	1,805	80	128	75	49	84.5	3.7	6
Living arrangements									
Homeless	10	6	--	3	1	--	60.0	--	14
Dependent living	1,360	1,219	66	32	30	13	89.6	4.9	4
Independent living	614	473	4	65	42	30	77.0	0.7	14
No. of discharges	1,984	1,698	70	100	73	43	85.6	3.5	6
Primary substance									
Alcohol	149	124	7	10	3	5	83.2	4.7	12
Opiates	177	117	11	33	7	9	66.1	6.2	13
Marijuana/hashish	1,475	1,307	38	59	52	19	88.6	2.6	5
Cocaine	45	32	3	3	6	1	71.1	6.7	14
Stimulants	98	73	12	8	3	2	74.5	12.2	9
None/other/unknown	193	152	9	15	4	13	78.8	4.7	6
No. of discharges	2,137	1,805	80	128	75	49	84.5	3.7	6
Secondary or tertiary substance									
Alcohol	281	235	20	14	8	4	83.6	7.1	12
Opiates	80	64	4	7	3	2	80.0	5.0	12
Marijuana/hashish	295	222	18	33	11	11	75.3	6.1	14
Cocaine	106	82	4	8	8	4	77.4	3.8	11
Stimulants	94	74	8	9	3	--	78.7	8.5	9
None/other/unknown	1,281	1,128	26	57	42	28	88.1	2.0	5
No. of discharges	2,137	1,805	80	128	75	49	84.5	3.7	6

-- Quantity is zero.

NOTES: Based on linked admission and discharge data reported by the 47 states and jurisdictions that offered detoxification and reported these data to TEDS. The reason for discharge 'other' category includes clients who were discharged because they were incarcerated, died, moved, became ill, were hospitalized, or another reason somewhat out of client's control, or if the client status at discharge was not known.

SOURCE: Center for Behavioral Health Statistics and Quality, Substance Abuse and Mental Health Services Administration, Treatment Episode Data Set (TEDS). Data received through 03.16.18.

Table 11.5b. Detoxification discharges aged 12 to 17 years, by reason for discharge, median length of stay (LOS), and characteristics at discharge: Column percent distribution, 2016

Characteristics at discharge	Total	Reason for discharge					Median LOS (days) among treatment completions
		Completed	Transferred to further treatment	Dropped out	Terminated by facility	Other	
All detoxification discharges	2,137						6
Living arrangements							
Homeless	10	0.4	--	3.0	1.4	--	14
Dependent living	1,360	71.8	94.3	32.0	41.1	30.2	4
Independent living	614	27.9	5.7	65.0	57.5	69.8	14
No. of discharges	1,984	100.0	100.0	100.0	100.0	100.0	6
Primary substance							
Alcohol	149	6.9	8.8	7.8	4.0	10.2	12
Opiates	177	6.5	13.8	25.8	9.3	18.4	13
Marijuana/hashish	1,475	72.4	47.5	46.1	69.3	38.8	5
Cocaine	45	1.8	3.8	2.3	8.0	2.0	14
Stimulants	98	4.0	15.0	6.3	4.0	4.1	9
None/other/unknown	193	8.4	11.3	11.7	5.3	26.5	6
No. of discharges	2,137	100.0	100.0	100.0	100.0	100.0	6
Secondary or tertiary substance							
Alcohol	281	13.0	25.0	10.9	10.7	8.2	12
Opiates	80	3.5	5.0	5.5	4.0	4.1	12
Marijuana/hashish	295	12.3	22.5	25.8	14.7	22.4	14
Cocaine	106	4.5	5.0	6.3	10.7	8.2	11
Stimulants	94	4.1	10.0	7.0	4.0	--	9
None/other/unknown	1,281	62.5	32.5	44.5	56.0	57.1	5
No. of discharges	2,137	100.0	100.0	100.0	100.0	100.0	6

-- Quantity is zero.

NOTES: Based on linked admission and discharge data reported by the 47 states and jurisdictions that offered detoxification and reported these data to TEDS. The reason for discharge 'other' category includes clients who were discharged because they were incarcerated, died, moved, became ill, were hospitalized, or another reason somewhat out of client's control, or if the client status at discharge was not known. Percentages may not add to 100 percent due to rounding. In LOS calculations, missing values of the associated variables were excluded. Admissions for which values were not collected, unknown, or missing are excluded from the percentage base (denominator).

SOURCE: Center for Behavioral Health Statistics and Quality, Substance Abuse and Mental Health Services Administration, Treatment Episode Data Set (TEDS). Data received through 03.16.18.

Table 11.6a. Detoxification discharges aged 18 years and older, by reason for discharge, treatment completion/transfer, median length of stay (LOS), and characteristics at admission: Number and row percent distribution, 2016

Characteristics at admission	Reason for discharge						Row percent distribution		Median LOS (days) among treatment completions
	Total	Completed	Transferred to further treatment	Dropped out	Terminated by facility	Other	Treatment completions	Transfers to further treatment	
All detoxification discharges	284,188	193,003	28,946	50,876	5,263	6,100	67.9	10.2	4
Marital status									
Never married	115,481	75,828	11,692	22,156	2,277	3,528	65.7	10.1	4
Now married	17,721	11,676	2,207	3,082	201	555	65.9	12.5	4
Separated	8,507	5,259	1,254	1,632	152	210	61.8	14.7	4
Divorced	28,504	19,756	3,518	4,174	383	673	69.3	12.3	4
Widowed	3,653	2,715	320	479	58	81	74.3	8.8	3
No. of discharges	173,866	115,234	18,991	31,523	3,071	5,047	66.3	10.9	4
Pregnant (female only)									
Yes	811	425	201	165	8	12	52.4	24.8	5
No	56,607	35,015	8,542	10,386	1,020	1,644	61.9	15.1	4
No. of discharges	57,418	35,440	8,743	10,551	1,028	1,656	61.7	15.2	4
Veteran¹									
Yes	9,140	7,096	830	1,019	98	97	77.6	9.1	4
No	262,731	179,771	26,161	46,469	4,662	5,668	68.4	10.0	4
No. of discharges	271,871	186,867	26,991	47,488	4,760	5,765	68.7	9.9	4

Continued. See notes at end of table.

Table 11.6a. Detoxification discharges aged 18 years and older, by reason for discharge, treatment completion/transfer, median length of stay (LOS), and characteristics at admission: Number and row percent distribution, 2016 (continued)

<i>Characteristics at admission</i>	<i>Reason for discharge</i>						<i>Row percent distribution</i>		<i>Median LOS (days) among treatment completions</i>
	<i>Total</i>	<i>Completed</i>	<i>Transferred to further treatment</i>	<i>Dropped out</i>	<i>Terminated by facility</i>	<i>Other</i>	<i>Treatment completions</i>	<i>Transfers to further treatment</i>	
Years of education									
0 to 8 years	22,124	14,512	1,220	4,896	595	901	65.6	5.5	5
9 to 11 years	46,412	31,502	5,226	8,464	849	371	67.9	11.3	4
12 years or GED	131,224	89,051	13,779	23,513	2,314	2,567	67.9	10.5	4
13 to 15 years	54,336	37,079	5,976	9,166	1,039	1,076	68.2	11.0	4
16 years or BA, BS	13,535	9,968	1,271	1,844	195	257	73.6	9.4	4
17 years or more	4,197	3,107	553	485	28	24	74.0	13.2	4
No. of discharges	271,828	185,219	28,025	48,368	5,020	5,196	68.1	10.3	4
Source of income support¹									
Wages/salary	32,744	24,376	1,930	5,284	556	598	74.4	5.9	4
Public assistance	13,766	9,853	460	2,651	376	426	71.6	3.3	4
Retirement/pension	1,360	1,093	99	133	15	20	80.4	7.3	2
Disability	12,186	8,438	898	2,046	262	542	69.2	7.4	4
Other	37,451	28,619	1,254	6,448	795	335	76.4	3.3	4
None	99,071	68,460	6,109	19,504	2,570	2,428	69.1	6.2	4
No. of discharges	196,578	140,839	10,750	36,066	4,574	4,349	71.6	5.5	4

Continued. See notes at end of table.

Table 11.6a. Detoxification discharges aged 18 years and older, by reason for discharge, treatment completion/transfer, median length of stay (LOS), and characteristics at admission: Number and row percent distribution, 2016 (continued)

Characteristics at admission	Reason for discharge						Row percent distribution		Median LOS (days) among treatment completions
	Total	Completed	Transferred to further treatment	Dropped out	Terminated by facility	Other	Treatment completions	Transfers to further treatment	
Living arrangements									
Homeless	87,060	62,349	7,884	13,407	1,925	1,495	71.6	9.1	4
Dependent living	27,338	17,314	4,687	4,179	320	838	63.3	17.1	4
Independent living	163,565	109,727	15,639	31,837	2,898	3,464	67.1	9.6	4
No. of discharges	277,963	189,390	28,210	49,423	5,143	5,797	68.1	10.1	4
Primary substance									
Alcohol	125,403	94,803	12,198	15,097	1,330	1,975	75.6	9.7	4
Opiates	121,171	74,774	10,118	30,062	3,140	3,077	61.7	8.4	5
Marijuana/hashish	3,655	2,201	642	643	116	53	60.2	17.6	5
Cocaine	8,722	5,945	938	1,490	255	94	68.2	10.8	4
Stimulants	17,005	10,396	3,962	2,212	271	164	61.1	23.3	4
None/other/unknown	8,232	4,884	1,088	1,372	151	737	59.3	13.2	5
No. of discharges	284,188	193,003	28,946	50,876	5,263	6,100	67.9	10.2	4
Secondary or tertiary substance									
Alcohol	18,234	11,668	1,750	4,112	424	280	64.0	9.6	5
Opiates	19,788	12,941	2,040	4,045	447	315	65.4	10.3	5
Marijuana/hashish	29,495	18,884	4,222	5,432	611	346	64.0	14.3	4
Cocaine	45,074	30,669	3,107	9,622	1,138	538	68.0	6.9	4
Stimulants	14,026	8,005	2,836	2,732	286	167	57.1	20.2	4
None/other/unknown	157,571	110,836	14,991	24,933	2,357	4,454	70.3	9.5	4
No. of discharges	284,188	193,003	28,946	50,876	5,263	6,100	67.9	10.2	4

Continued. See notes at end of table.

Table 11.6a. Detoxification discharges aged 18 years and older, by reason for discharge, treatment completion/transfer, median length of stay (LOS), and characteristics at admission: Number and row percent distribution, 2016 (continued)

Characteristics at admission	Reason for discharge						Row percent distribution		Median LOS (days) among treatment completions
	Total	Completed	Transferred to further treatment	Dropped out	Terminated by facility	Other	Treatment completions	Transfers to further treatment	
Employment status¹									
Employed	40,138	28,941	3,581	6,497	493	626	72.1	8.9	4
Full-time	28,445	20,660	2,341	4,649	357	438	72.6	8.2	4
Part-time	11,693	8,281	1,240	1,848	136	188	70.8	10.6	3
Unemployed	109,527	73,167	13,828	18,821	1,826	1,885	66.8	12.6	4
Not in labor force	126,454	86,362	10,775	23,858	2,744	2,715	68.3	8.5	5
No. of discharges	276,119	188,470	28,184	49,176	5,063	5,226	68.3	10.2	4
Detailed not in labor force¹									
Homemaker	771	556	67	135	5	8	72.1	8.7	4
Student	984	685	81	180	20	18	69.6	8.2	3
Retired	3,257	2,744	180	248	36	49	84.2	5.5	4
Disabled	22,612	16,504	1,792	3,413	382	521	73.0	7.9	4
Inmate of institution	326	207	57	40	13	9	63.5	17.5	5
Other	83,841	57,038	4,391	18,044	2,270	2,098	68.0	5.2	5
No. of discharges	111,791	77,734	6,568	22,060	2,726	2,703	69.5	5.9	4

¹ Only discharges aged 18 years and older are included for *veteran status*, *source of income support*, *employment status* and *detailed not in labor force* in this report.

NOTES: Based on linked admission and discharge data reported by the 47 states and jurisdictions that offered detoxification and reported these data to TEDS. The reason for discharge 'other' category includes clients who were discharged because they were incarcerated, died, moved, became ill, were hospitalized, or another reason somewhat out of client's control, or if the client status at discharge was not known.

SOURCE: Center for Behavioral Health Statistics and Quality, Substance Abuse and Mental Health Services Administration, Treatment Episode Data Set (TEDS). Data received through 03.16.18.

Table 11.6b. Detoxification discharges aged 18 years and older, by reason for discharge, median length of stay (LOS), and characteristics at admission: Column percent distribution, 2016

Characteristics at admission	Total	Reason for discharge					Median LOS (days) among treatment completions
		Completed	Transferred to further treatment	Dropped out	Terminated by facility	Other	
All detoxification discharges	284,188						4
Marital status							
Never married	115,481	65.8	61.6	70.3	74.1	69.9	4
Now married	17,721	10.1	11.6	9.8	6.5	11.0	4
Separated	8,507	4.6	6.6	5.2	4.9	4.2	4
Divorced	28,504	17.1	18.5	13.2	12.5	13.3	4
Widowed	3,653	2.4	1.7	1.5	1.9	1.6	3
No. of discharges	173,866	100.0	100.0	100.0	100.0	100.0	4
Pregnant (female only)							
Yes	811	1.2	2.3	1.6	0.8	0.7	5
No	56,607	98.8	97.7	98.4	99.2	99.3	4
No. of discharges	57,418	100.0	100.0	100.0	100.0	100.0	4
Veteran¹							
Yes	9,140	3.8	3.1	2.1	2.1	1.7	4
No	262,731	96.2	96.9	97.9	97.9	98.3	4
No. of discharges	271,871	100.0	100.0	100.0	100.0	100.0	4

Continued. See notes at end of table.

Table 11.6b. Detoxification discharges aged 18 years and older, by reason for discharge, median length of stay (LOS), and characteristics at admission: Column percent distribution, 2016 (continued)

<i>Characteristics at admission</i>	<i>Total</i>	<i>Reason for discharge</i>					<i>Median LOS (days) among treatment completions</i>
		<i>Completed</i>	<i>Transferred to further treatment</i>	<i>Dropped out</i>	<i>Terminated by facility</i>	<i>Other</i>	
Years of education							
0 to 8 years	22,124	7.8	4.4	10.1	11.9	17.3	5
9 to 11 years	46,412	17.0	18.6	17.5	16.9	7.1	4
12 years or GED	131,224	48.1	49.2	48.6	46.1	49.4	4
13 to 15 years	54,336	20.0	21.3	19.0	20.7	20.7	4
16 years or BA, BS	13,535	5.4	4.5	3.8	3.9	4.9	4
17 years or more	4,197	1.7	2.0	1.0	0.6	0.5	4
No. of discharges	271,828	100.0	100.0	100.0	100.0	100.0	4
Source of income support¹							
Wages/salary	32,744	17.3	18.0	14.7	12.2	13.8	4
Public assistance	13,766	7.0	4.3	7.4	8.2	9.8	4
Retirement/pension	1,360	0.8	0.9	0.4	0.3	0.5	2
Disability	12,186	6.0	8.4	5.7	5.7	12.5	4
Other	37,451	20.3	11.7	17.9	17.4	7.7	4
None	99,071	48.6	56.8	54.1	56.2	55.8	4
No. of discharges	196,578	100.0	100.0	100.0	100.0	100.0	4

Continued. See notes at end of table.

Table 11.6b. Detoxification discharges aged 18 years and older, by reason for discharge, median length of stay (LOS), and characteristics at admission: Column percent distribution, 2016 (continued)

<i>Characteristics at admission</i>	<i>Total</i>	<i>Reason for discharge</i>					<i>Median LOS (days) among treatment completions</i>
		<i>Completed</i>	<i>Transferred to further treatment</i>	<i>Dropped out</i>	<i>Terminated by facility</i>	<i>Other</i>	
Living arrangements							
Homeless	87,060	32.9	27.9	27.1	37.4	25.8	4
Dependent living	27,338	9.1	16.6	8.5	6.2	14.5	4
Independent living	163,565	57.9	55.4	64.4	56.3	59.8	4
No. of discharges	277,963	100.0	100.0	100.0	100.0	100.0	4
Primary substance							
Alcohol	125,403	49.1	42.1	29.7	25.3	32.4	4
Opiates	121,171	38.7	35.0	59.1	59.7	50.4	5
Marijuana/hashish	3,655	1.1	2.2	1.3	2.2	0.9	5
Cocaine	8,722	3.1	3.2	2.9	4.8	1.5	4
Stimulants	17,005	5.4	13.7	4.3	5.1	2.7	4
None/other/unknown	8,232	2.5	3.8	2.7	2.9	12.1	5
No. of discharges	284,188	100.0	100.0	100.0	100.0	100.0	4
Secondary or tertiary substance							
Alcohol	18,234	6.0	6.0	8.1	8.1	4.6	5
Opiates	19,788	6.7	7.0	8.0	8.5	5.2	5
Marijuana/hashish	29,495	9.8	14.6	10.7	11.6	5.7	4
Cocaine	45,074	15.9	10.7	18.9	21.6	8.8	4
Stimulants	14,026	4.1	9.8	5.4	5.4	2.7	4
None/other/unknown	157,571	57.4	51.8	49.0	44.8	73.0	4
No. of discharges	284,188	100.0	100.0	100.0	100.0	100.0	4

Continued. See notes at end of table.

Table 11.6b. Detoxification discharges aged 18 years and older, by reason for discharge, median length of stay (LOS), and characteristics at admission: Column percent distribution, 2016 (continued)

Characteristics at admission	Total	Reason for discharge					Median LOS (days) among treatment completions
		Completed	Transferred to further treatment	Dropped out	Terminated by facility	Other	
Employment status¹							
Employed	40,138	15.4	12.7	13.2	9.7	12.0	4
Full-time	28,445	11.0	8.3	9.5	7.1	8.4	4
Part-time	11,693	4.4	4.4	3.8	2.7	3.6	3
Unemployed	109,527	38.8	49.1	38.3	36.1	36.1	4
Not in labor force	126,454	45.8	38.2	48.5	54.2	52.0	5
No. of discharges	276,119	100.0	100.0	100.0	100.0	100.0	4
Detailed not in labor force¹							
Homemaker	771	0.7	1.0	0.6	0.2	0.3	4
Student	984	0.9	1.2	0.8	0.7	0.7	3
Retired	3,257	3.5	2.7	1.1	1.3	1.8	4
Disabled	22,612	21.2	27.3	15.5	14.0	19.3	4
Inmate of institution	326	0.3	0.9	0.2	0.5	0.3	5
Other	83,841	73.4	66.9	81.8	83.3	77.6	5
No. of discharges	111,791	100.0	100.0	100.0	100.0	100.0	4

¹ Only discharges aged 18 years and older are included for *veteran status*, *source of income support*, *employment status* and *detailed not in labor force* in this report.

NOTES: Based on linked admission and discharge data reported by the 47 states and jurisdictions that offered detoxification and reported these data to TEDS. The reason for discharge 'other' category includes clients who were discharged because they were incarcerated, died, moved, became ill, were hospitalized, or another reason somewhat out of client's control, or if the client status at discharge was not known. Percentages may not add to 100 percent due to rounding. In LOS calculations, missing values of the associated variables were excluded. Admissions for which values were not collected, unknown, or missing are excluded from the percentage base (denominator).

SOURCE: Center for Behavioral Health Statistics and Quality, Substance Abuse and Mental Health Services Administration, Treatment Episode Data Set (TEDS). Data received through 03.16.18.

Table 11.7a. Detoxification discharges aged 18 years and older, by reason for discharge, treatment completion/transfer, median length of stay (LOS), and characteristics at discharge: Number and row percent distribution, 2016

Characteristics at discharge	Reason for discharge						Row percent distribution		Median LOS (days) among treatment completions
	Total	Completed	Transferred to further treatment	Dropped out	Terminated by facility	Other	Treatment completions	Transfers to further treatment	
All detoxification discharges	284,188	193,003	28,946	50,876	5,263	6,100	67.9	10.2	4
Living arrangements									
Homeless	55,006	39,262	6,883	6,858	933	1,070	71.4	12.5	3
Dependent living	36,690	26,457	5,404	3,516	313	1,000	72.1	14.7	5
Independent living	101,993	63,039	13,939	20,219	1,746	3,050	61.8	13.7	4
No. of discharges	193,689	128,758	26,226	30,593	2,992	5,120	66.5	13.5	4
Primary substance									
Alcohol	87,902	64,858	11,633	8,925	694	1,792	73.8	13.2	3
Opiates	81,235	46,016	9,749	20,553	2,023	2,894	56.6	12.0	5
Marijuana/hashish	2,685	1,591	602	402	48	42	59.3	22.4	4
Cocaine	5,257	3,465	866	751	98	77	65.9	16.5	4
Stimulants	16,262	10,109	3,739	1,995	251	168	62.2	23.0	4
None/other/unknown	90,847	66,964	2,357	18,250	2,149	1,127	73.7	2.6	4
No. of discharges	284,188	193,003	28,946	50,876	5,263	6,100	67.9	10.2	4
Secondary or tertiary substance									
Alcohol	11,494	7,014	1,723	2,276	231	250	61.0	15.0	5
Opiates	11,466	6,717	1,961	2,286	216	286	58.6	17.1	5
Marijuana/hashish	18,665	11,295	3,897	2,881	300	292	60.5	20.9	4
Cocaine	19,923	11,942	2,766	4,396	392	427	59.9	13.9	5
Stimulants	12,192	7,162	2,692	1,951	236	151	58.7	22.1	4
None/other/unknown	210,448	148,873	15,907	37,086	3,888	4,694	70.7	7.6	4
No. of discharges	284,188	193,003	28,946	50,876	5,263	6,100	67.9	10.2	4

Continued. See notes at end of table.

Table 11.7a. Detoxification discharges aged 18 years and older, by reason for discharge, treatment completion/transfer, median length of stay (LOS), and characteristics at discharge: Number and row percent distribution, 2016 (continued)

Characteristics at discharge	Reason for discharge						Row percent distribution		Median LOS (days) among treatment completions
	Total	Completed	Transferred to further treatment	Dropped out	Terminated by facility	Other	Treatment completions	Transfers to further treatment	
Employment status¹									
Employed	28,559	20,225	3,305	4,167	278	584	70.8	11.6	3
Full-time	19,457	13,849	2,118	2,886	195	409	71.2	10.9	4
Part-time	9,102	6,376	1,187	1,281	83	175	70.1	13.0	3
Unemployed	96,530	64,167	13,412	15,604	1,537	1,810	66.5	13.9	4
Not in labor force	67,692	43,738	9,706	10,680	1,167	2,401	64.6	14.3	5
No. of discharges	192,781	128,130	26,423	30,451	2,982	4,795	66.5	13.7	4
Detailed not in labor force¹									
Homemaker	687	517	54	104	5	7	75.3	7.9	3
Student	824	610	48	131	20	15	74.0	5.8	4
Retired	1,750	1,459	129	117	18	27	83.4	7.4	3
Disabled	12,988	9,058	1,558	1,693	210	469	69.7	12.0	3
Inmate of institution	688	556	38	62	17	15	80.8	5.5	5
Other	37,967	22,930	3,743	8,538	892	1,864	60.4	9.9	5
No. of discharges	54,904	35,130	5,570	10,645	1,162	2,397	64.0	10.1	5

¹ Only discharges aged 18 years and older are included for *employment status* and *detailed not in labor force* in this report.

NOTES: Based on linked admission and discharge data reported by the 47 states and jurisdictions that offered detoxification and reported these data to TEDS. The reason for discharge 'other' category includes clients who were discharged because they were incarcerated, died, moved, became ill, were hospitalized, or another reason somewhat out of client's control, or if the client status at discharge was not known.

SOURCE: Center for Behavioral Health Statistics and Quality, Substance Abuse and Mental Health Services Administration, Treatment Episode Data Set (TEDS). Data received through 03.16.18.

Table 11.7b. Detoxification discharges aged 18 years and older, by reason for discharge, median length of stay (LOS), and characteristics at discharge: Column percent distribution, 2016

Characteristics at discharge	Total	Reason for discharge					Median LOS (days) among treatment completions
		Completed	Transferred to further treatment	Dropped out	Terminated by facility	Other	
All detoxification discharges	284,188						4
Living arrangements							
Homeless	55,006	30.5	26.2	22.4	31.2	20.9	3
Dependent living	36,690	20.5	20.6	11.5	10.5	19.5	5
Independent living	101,993	49.0	53.1	66.1	58.4	59.6	4
No. of discharges	193,689	100.0	100.0	100.0	100.0	100.0	4
Primary substance							
Alcohol	87,902	33.6	40.2	17.5	13.2	29.4	3
Opiates	81,235	23.8	33.7	40.4	38.4	47.4	5
Marijuana/hashish	2,685	0.8	2.1	0.8	0.9	0.7	4
Cocaine	5,257	1.8	3.0	1.5	1.9	1.3	4
Stimulants	16,262	5.2	12.9	3.9	4.8	2.8	4
None/other/unknown	90,847	34.7	8.1	35.9	40.8	18.5	4
No. of discharges	284,188	100.0	100.0	100.0	100.0	100.0	4
Secondary or tertiary substance							
Alcohol	11,494	3.6	6.0	4.5	4.4	4.1	5
Opiates	11,466	3.5	6.8	4.5	4.1	4.7	5
Marijuana/hashish	18,665	5.9	13.5	5.7	5.7	4.8	4
Cocaine	19,923	6.2	9.6	8.6	7.4	7.0	5
Stimulants	12,192	3.7	9.3	3.8	4.5	2.5	4
None/other/unknown	210,448	77.1	55.0	72.9	73.9	77.0	4
No. of discharges	284,188	100.0	100.0	100.0	100.0	100.0	4

Continued. See notes at end of table.

Table 11.7b. Detoxification discharges aged 18 years and older, by reason for discharge, median length of stay (LOS), and characteristics at discharge: Column percent distribution, 2016 (continued)

<i>Characteristics at discharge</i>	<i>Total</i>	<i>Reason for discharge</i>					<i>Median LOS (days) among treatment completions</i>
		<i>Completed</i>	<i>Transferred to further treatment</i>	<i>Dropped out</i>	<i>Terminated by facility</i>	<i>Other</i>	
Employment status¹							
Employed	28,559	15.8	12.5	13.7	9.3	12.2	3
Full-time	19,457	10.8	8.0	9.5	6.5	8.5	4
Part-time	9,102	5.0	4.5	4.2	2.8	3.6	3
Unemployed	96,530	50.1	50.8	51.2	51.5	37.7	4
Not in labor force	67,692	34.1	36.7	35.1	39.1	50.1	5
No. of discharges	192,781	100.0	100.0	100.0	100.0	100.0	4
Detailed not in labor force¹							
Homemaker	687	1.5	1.0	1.0	0.4	0.3	3
Student	824	1.7	0.9	1.2	1.7	0.6	4
Retired	1,750	4.2	2.3	1.1	1.5	1.1	3
Disabled	12,988	25.8	28.0	15.9	18.1	19.6	3
Inmate of institution	688	1.6	0.7	0.6	1.5	0.6	5
Other	37,967	65.3	67.2	80.2	76.8	77.8	5
No. of discharges	54,904	100.0	100.0	100.0	100.0	100.0	5

¹ Only discharges aged 18 years and older are included for *employment status* and *detailed not in labor force* in this report.

NOTES: Based on linked admission and discharge data reported by the 47 states and jurisdictions that offered detoxification and reported these data to TEDS. The reason for discharge 'other' category includes clients who were discharged because they were incarcerated, died, moved, became ill, were hospitalized, or another reason somewhat out of client's control, or if the client status at discharge was not known. Percentages may not add to 100 percent due to rounding. In LOS calculations, missing values of the associated variables were excluded. Admissions for which values were not collected, unknown, or missing are excluded from the percentage base (denominator).

SOURCE: Center for Behavioral Health Statistics and Quality, Substance Abuse and Mental Health Services Administration, Treatment Episode Data Set (TEDS). Data received through 03.16.18.

Table 12.1. Outpatient medication-assisted opioid therapy discharges aged 12 years and older, by reason for discharge and state or jurisdiction: Number and percent distribution, 2016

State or jurisdiction	Reason for discharge (number)							Reason for discharge (percent distribution)					
	All outpatient medication-assisted opioid therapy discharges	Completed	Transferred	Dropped out	Terminated	Other	Total	Completed	Transferred	Dropped out	Terminated	Other	
Total	114,653	14,601	26,091	49,066	12,286	12,609	100.0	12.7	22.8	42.8	10.7	11.0	
Alabama	129	3	26	53	7	40	100.0	2.3	20.2	41.1	5.4	31.0	
Alaska	91	11	10	24	40	6	100.0	12.1	11.0	26.4	44.0	6.6	
Arizona	1,078	218	30	633	--	197	100.0	20.2	2.8	58.7	--	18.3	
Arkansas	362	45	48	182	77	10	100.0	12.4	13.3	50.3	21.3	2.8	
California	23,975	1,843	8,569	12,465	--	1,098	100.0	7.7	35.7	52.0	--	4.6	
Colorado	947	137	350	285	105	70	100.0	14.5	37.0	30.1	11.1	7.4	
Connecticut	6,906	1,793	1,737	1,506	812	1,058	100.0	26.0	25.2	21.8	11.8	15.3	
Delaware	256	20	99	9	106	22	100.0	7.8	38.7	3.5	41.4	8.6	
District of Columbia	117	23	10	--	24	60	100.0	19.7	8.5	--	20.5	51.3	
Florida	877	389	231	36	33	188	100.0	44.4	26.3	4.1	3.8	21.4	
Hawaii	19	2	7	5	1	4	100.0	10.5	36.8	26.3	5.3	21.1	
Idaho	42	14	6	12	--	10	100.0	33.3	14.3	28.6	--	23.8	
Illinois	1,670	67	690	583	285	45	100.0	4.0	41.3	34.9	17.1	2.7	
Indiana	307	44	--	213	30	20	100.0	14.3	--	69.4	9.8	6.5	
Iowa	348	28	7	284	3	26	100.0	8.0	2.0	81.6	0.9	7.5	
Kentucky	4,658	501	3,122	347	298	390	100.0	10.8	67.0	7.4	6.4	8.4	
Louisiana	73	4	4	58	--	7	100.0	5.5	5.5	79.5	--	9.6	
Maine	2,954	705	361	940	504	444	100.0	23.9	12.2	31.8	17.1	15.0	
Maryland	6,635	159	2,835	2,416	741	484	100.0	2.4	42.7	36.4	11.2	7.3	
Massachusetts	3,189	292	537	1,649	418	293	100.0	9.2	16.8	51.7	13.1	9.2	
Michigan	5,014	454	781	2,613	515	651	100.0	9.1	15.6	52.1	10.3	13.0	
Minnesota	3,453	300	701	1,751	203	498	100.0	8.7	20.3	50.7	5.9	14.4	
Mississippi	47	4	4	34	3	2	100.0	8.5	8.5	72.3	6.4	4.3	
Missouri	1,192	55	422	568	109	38	100.0	4.6	35.4	47.7	9.1	3.2	
Nebraska	121	65	17	13	7	19	100.0	53.7	14.0	10.7	5.8	15.7	
Nevada	98	5	23	52	6	12	100.0	5.1	23.5	53.1	6.1	12.2	
New Hampshire	210	62	23	11	24	90	100.0	29.5	11.0	5.2	11.4	42.9	
New Jersey	10,306	2,578	73	4,692	703	2,260	100.0	25.0	0.7	45.5	6.8	21.9	
New Mexico	46	5	36	1	2	2	100.0	10.9	78.3	2.2	4.3	4.3	
New York	26,210	2,803	2,937	12,681	4,702	3,087	100.0	10.7	11.2	48.4	17.9	11.8	
North Carolina	702	471	141	81	4	5	100.0	67.1	20.1	11.5	0.6	0.7	
Ohio	2,943	280	139	1,209	858	457	100.0	9.5	4.7	41.1	29.2	15.5	
Pennsylvania	834	94	66	389	79	206	100.0	11.3	7.9	46.6	9.5	24.7	
Puerto Rico	361	28	55	224	6	48	100.0	7.8	15.2	62.0	1.7	13.3	
Rhode Island	2,118	177	609	490	707	135	100.0	8.4	28.8	23.1	33.4	6.4	
South Carolina	1,230	404	165	517	87	57	100.0	32.8	13.4	42.0	7.1	4.6	
South Dakota	110	27	39	24	4	16	100.0	24.5	35.5	21.8	3.6	14.5	
Tennessee	30	9	7	6	4	4	100.0	30.0	23.3	20.0	13.3	13.3	
Texas	380	29	53	105	83	110	100.0	7.6	13.9	27.6	21.8	28.9	
Utah	796	187	155	404	27	23	100.0	23.5	19.5	50.8	3.4	2.9	
Vermont	1,995	183	365	920	226	301	100.0	9.2	18.3	46.1	11.3	15.1	
Virginia	21	7	--	--	5	9	100.0	33.3	--	--	23.8	42.9	
Washington	1,794	75	600	578	436	105	100.0	4.2	33.4	32.2	24.3	5.9	
Wisconsin	6	1	1	--	2	2	100.0	16.7	16.7	--	33.3	33.3	
Wyoming	3	--	--	3	--	--	100.0	--	--	100.0	--	--	

-- Quantity is zero.

NOTES: Based on linked admission and discharge data reported to TEDS by the 45 states and jurisdictions that offered outpatient medication-assisted opioid therapy and reported these data to TEDS. Comparisons among states should be made with caution. Percentages may not add to 100 percent due to rounding. The reason for discharge 'other' category includes clients who were discharged because they were incarcerated, died, moved, became ill, were hospitalized, or another reason somewhat out of client's control, or if the client status at discharge was not known. Admissions for which values were not collected or missing are excluded from the percentage base (denominator).

SOURCE: Center for Behavioral Health Statistics and Quality, Substance Abuse and Mental Health Services Administration, Treatment Episode Data Set (TEDS). Data received through 03.16.18.

Table 12.2a. Outpatient medication-assisted opioid therapy discharges aged 12 years and older, by reason for discharge, treatment completion/transfer, median length of stay (LOS), and characteristics at admission: Number and row percent distribution, 2016

Characteristics at admission	Reason for discharge						Row percent distribution		Median LOS (days) among treatment completions
	Total	Completed	Transferred to further treatment	Dropped out	Terminated by facility	Other	Treatment completions	Transfers to further treatment	
All outpatient medication-assisted opioid therapy discharges	114,653	14,601	26,091	49,066	12,286	12,609	12.7	22.8	177
Gender									
Male	66,621	8,140	14,002	29,348	7,298	7,833	12.2	21.0	177
Female	48,012	6,458	12,085	19,709	4,987	4,773	13.5	25.2	178
No. of discharges	114,633	14,598	26,087	49,057	12,285	12,606	12.7	22.8	178
Age at admission									
12 years	1	1	--	--	--	--	100.0	--	114
13 years	7	2	2	3	--	--	28.6	28.6	100
14 years	29	2	17	2	5	3	6.9	58.6	172
15 years	33	10	4	7	7	5	30.3	12.1	124
16 years	65	9	19	18	12	7	13.8	29.2	109
17 years	90	18	14	37	8	13	20.0	15.6	128
18 years	270	32	54	125	30	29	11.9	20.0	209
19 years	595	69	136	288	50	52	11.6	22.9	177
20 years	1,055	133	244	478	98	102	12.6	23.1	180
21 to 24 years	10,512	1,451	2,449	4,386	1,162	1,064	13.8	23.3	192
25 to 29 years	22,734	3,093	5,224	9,506	2,558	2,353	13.6	23.0	164
30 to 34 years	21,201	2,847	4,977	8,673	2,371	2,333	13.4	23.5	157
35 to 39 years	15,090	1,986	3,617	6,194	1,703	1,590	13.2	24.0	161
40 to 44 years	10,450	1,299	2,244	4,607	1,132	1,168	12.4	21.5	185
45 to 49 years	11,076	1,208	2,353	4,963	1,196	1,356	10.9	21.2	209
50 to 54 years	9,798	1,093	2,160	4,368	1,008	1,169	11.2	22.0	203
55 to 59 years	6,735	811	1,483	3,053	598	790	12.0	22.0	224
60 to 64 years	3,490	383	776	1,648	271	412	11.0	22.2	213
65 to 69 years	1,107	120	254	544	63	126	10.8	22.9	191
70 to 74 years	240	25	57	127	7	24	10.4	23.8	289
75 years and older	75	9	7	39	7	13	12.0	9.3	449
No. of discharges	114,653	14,601	26,091	49,066	12,286	12,609	12.7	22.8	177

Continued. See notes at end of table.

Table 12.2a. Outpatient medication-assisted opioid therapy discharges aged 12 years and older, by reason for discharge, treatment completion/transfer, median length of stay (LOS), and characteristics at admission: Number and row percent distribution, 2016 (continued)

Characteristics at admission	Reason for discharge						Row percent distribution		Median LOS (days) among treatment completions
	Total	Completed	Transferred to further treatment	Dropped out	Terminated by facility	Other	Treatment completions	Transfers to further treatment	
Race/ethnicity									
White (non-Hispanic)	73,421	10,801	17,210	29,266	8,276	7,868	14.7	23.4	163
Black (non-Hispanic)	14,282	1,385	3,260	6,450	1,488	1,699	9.7	22.8	199
Hispanic origin	18,417	1,715	3,525	9,204	1,797	2,176	9.3	19.1	262
Other	6,243	601	1,583	3,020	494	545	9.6	25.4	189
No. of discharges	112,363	14,502	25,578	47,940	12,055	12,288	12.9	22.8	178
No. of prior treatment episodes									
None	26,323	3,641	6,522	11,160	2,338	2,662	13.8	24.8	169
1 or more	85,825	10,509	19,033	37,103	9,602	9,578	12.2	22.2	180
No. of discharges	112,148	14,150	25,555	48,263	11,940	12,240	12.6	22.8	178
Treatment referral source									
Self or individual	78,966	8,651	18,413	35,586	8,095	8,221	11.0	23.3	213
Criminal justice/DUI	8,535	1,941	1,571	2,608	973	1,442	22.7	18.4	131
Other community referral	8,239	1,331	1,904	3,018	1,017	969	16.2	23.1	155
Substance use care provider	12,217	1,713	2,750	5,101	1,368	1,285	14.0	22.5	168
Other health care provider	5,778	780	1,262	2,450	702	584	13.5	21.8	87
School (educational)	43	7	6	21	6	3	16.3	14.0	134
Employer/EAP	120	35	13	43	18	11	29.2	10.8	122
No. of discharges	113,898	14,458	25,919	48,827	12,179	12,515	12.7	22.8	177
Usual route of administration									
Oral	18,501	3,353	4,556	7,136	1,841	1,615	18.1	24.6	155
Smoking	7,229	972	2,149	3,060	520	528	13.4	29.7	136
Inhalation	27,636	3,293	5,447	12,019	3,540	3,337	11.9	19.7	201
Injection	59,024	6,744	13,374	25,979	6,090	6,837	11.4	22.7	180
Other	1,092	70	403	431	102	86	6.4	36.9	189
No. of discharges	113,482	14,432	25,929	48,625	12,093	12,403	12.7	22.8	176

Continued. See notes at end of table.

Table 12.2a. Outpatient medication-assisted opioid therapy discharges aged 12 years and older, by reason for discharge, treatment completion/transfer, median length of stay (LOS), and characteristics at admission: Number and row percent distribution, 2016 (continued)

Characteristics at admission	Reason for discharge						Row percent distribution		Median LOS (days) among treatment completions
	Total	Completed	Transferred to further treatment	Dropped out	Terminated by facility	Other	Treatment completions	Transfers to further treatment	
Expected or actual source of payment¹									
Self-pay	4,504	849	785	1,773	482	615	18.8	17.4	158
Private insurance	1,756	383	641	444	159	129	21.8	36.5	67
Medicare	870	126	209	312	110	113	14.5	24.0	56
Medicaid	22,441	2,418	6,137	8,153	3,078	2,655	10.8	27.3	131
Other government payments	5,710	1,234	750	2,115	608	1,003	21.6	13.1	123
Workers' compensation	2	--	1	--	1	--	--	50.0	--
No charge	568	39	129	330	30	40	6.9	22.7	169
Other	1,856	336	440	639	204	237	18.1	23.7	119
No. of discharges	37,707	5,385	9,092	13,766	4,672	4,792	14.3	24.1	122
Type of health insurance									
Private insurance	1,930	454	523	631	146	176	23.5	27.1	87
Medicare	756	125	166	286	84	95	16.5	22.0	121
Medicaid	21,977	2,718	6,010	8,354	2,210	2,685	12.4	27.3	121
HMO	707	89	319	216	32	51	12.6	45.1	82
Other	1,405	151	465	480	153	156	10.7	33.1	71
None	7,994	1,593	1,323	3,183	783	1,112	19.9	16.5	120
No. of discharges	34,769	5,130	8,806	13,150	3,408	4,275	14.8	25.3	115

Continued. See notes at end of table.

Table 12.2a. Outpatient medication-assisted opioid therapy discharges aged 12 years and older, by reason for discharge, treatment completion/transfer, median length of stay (LOS), and characteristics at admission: Number and row percent distribution, 2016 (continued)

Characteristics at admission	Reason for discharge						Row percent distribution		Median LOS (days) among treatment completions
	Total	Completed	Transferred to further treatment	Dropped out	Terminated by facility	Other	Treatment completions	Transfers to further treatment	
Arrests in past 30 days									
None	105,505	13,601	24,185	45,226	11,143	11,350	12.9	22.9	175
Once	4,776	623	904	1,942	515	792	13.0	18.9	137
2 or more times	793	99	162	331	77	124	12.5	20.4	253
No. of discharges	111,074	14,323	25,251	47,499	11,735	12,266	12.9	22.7	174
Frequency of use									
No use in the past month	23,631	4,570	6,466	7,619	2,276	2,700	19.3	27.4	143
Some use	19,343	2,453	5,268	7,804	1,850	1,968	12.7	27.2	149
Daily use	60,000	6,375	12,711	28,318	6,153	6,443	10.6	21.2	188
No. of discharges	102,974	13,398	24,445	43,741	10,279	11,111	13.0	23.7	163
Self-help programs attended in past 30 days									
No attendance in the past month	61,771	7,600	12,092	25,942	8,611	7,526	12.3	19.6	167
At least 1 time in the past month	19,773	3,465	4,339	7,138	2,497	2,334	17.5	21.9	142
1-3 times in the past month	4,631	866	964	1,600	520	681	18.7	20.8	129
4-7 times in the past month	2,674	531	681	832	266	364	19.9	25.5	107
8-30 times in the past month	5,067	978	1,708	1,397	432	552	19.3	33.7	102
Some attendance, but frequency unknown	7,401	1,090	986	3,309	1,279	737	14.7	13.3	221
No. of discharges	81,544	11,065	16,431	33,080	11,108	9,860	13.6	20.1	157

-- Quantity is zero.

¹ This information is collected at admission and may not correspond to the actual source of payment.

NOTES: Based on linked admission and discharge data reported by the 45 states and jurisdictions that offered outpatient medication-assisted opioid therapy and reported these data to TEDS. The reason for discharge 'other' category includes clients who were discharged because they were incarcerated, died, moved, became ill, were hospitalized, or another reason somewhat out of client's control, or if the client status at discharge was not known.

SOURCE: Center for Behavioral Health Statistics and Quality, Substance Abuse and Mental Health Services Administration, Treatment Episode Data Set (TEDS). Data received through 03.16.18.

Table 12.2b. Outpatient medication-assisted opioid therapy discharges aged 12 years and older, by reason for discharge, median length of stay (LOS), and characteristics at admission: Column percent distribution, 2016

Characteristics at admission	Total	Reason for discharge					Median LOS (days) among treatment completions
		Completed	Transferred to further treatment	Dropped out	Terminated by facility	Other	
All outpatient medication-assisted opioid therapy discharges	114,653						177
Gender							
Male	66,621	55.8	53.7	59.8	59.4	62.1	177
Female	48,012	44.2	46.3	40.2	40.6	37.9	178
No. of discharges	114,633	100.0	100.0	100.0	100.0	100.0	178
Age at admission							
12 years	1	*	--	--	--	--	114
13 years	7	*	*	*	--	--	100
14 years	29	*	0.1	*	*	*	172
15 years	33	0.1	*	*	0.1	*	124
16 years	65	0.1	0.1	*	0.1	0.1	109
17 years	90	0.1	0.1	0.1	0.1	0.1	128
18 years	270	0.2	0.2	0.3	0.2	0.2	209
19 years	595	0.5	0.5	0.6	0.4	0.4	177
20 years	1,055	0.9	0.9	1.0	0.8	0.8	180
21 to 24 years	10,512	9.9	9.4	8.9	9.5	8.4	192
25 to 29 years	22,734	21.2	20.0	19.4	20.8	18.7	164
30 to 34 years	21,201	19.5	19.1	17.7	19.3	18.5	157
35 to 39 years	15,090	13.6	13.9	12.6	13.9	12.6	161
40 to 44 years	10,450	8.9	8.6	9.4	9.2	9.3	185
45 to 49 years	11,076	8.3	9.0	10.1	9.7	10.8	209
50 to 54 years	9,798	7.5	8.3	8.9	8.2	9.3	203
55 to 59 years	6,735	5.6	5.7	6.2	4.9	6.3	224
60 to 64 years	3,490	2.6	3.0	3.4	2.2	3.3	213
65 to 69 years	1,107	0.8	1.0	1.1	0.5	1.0	191
70 to 74 years	240	0.2	0.2	0.3	0.1	0.2	289
75 years and older	75	0.1	*	0.1	0.1	0.1	449
No. of discharges	114,653	100.0	100.0	100.0	100.0	100.0	177

Continued. See notes at end of table.

Table 12.2b. Outpatient medication-assisted opioid therapy discharges aged 12 years and older, by reason for discharge, median length of stay (LOS), and characteristics at admission: Column percent distribution, 2016 (continued)

<i>Characteristics at admission</i>	<i>Total</i>	<i>Reason for discharge</i>					<i>Median LOS (days) among treatment completions</i>
		<i>Completed</i>	<i>Transferred to further treatment</i>	<i>Dropped out</i>	<i>Terminated by facility</i>	<i>Other</i>	
Race/ethnicity							
White (non-Hispanic)	73,421	74.5	67.3	61.0	68.7	64.0	163
Black (non-Hispanic)	14,282	9.6	12.7	13.5	12.3	13.8	199
Hispanic origin	18,417	11.8	13.8	19.2	14.9	17.7	262
Other	6,243	4.1	6.2	6.3	4.1	4.4	189
No. of discharges	112,363	100.0	100.0	100.0	100.0	100.0	178
No. of prior treatment episodes							
None	26,323	25.7	25.5	23.1	19.6	21.7	169
1 or more	85,825	74.3	74.5	76.9	80.4	78.3	180
No. of discharges	112,148	100.0	100.0	100.0	100.0	100.0	178
Treatment referral source							
Self or individual	78,966	59.8	71.0	72.9	66.5	65.7	213
Criminal justice/DUI	8,535	13.4	6.1	5.3	8.0	11.5	131
Other community referral	8,239	9.2	7.3	6.2	8.4	7.7	155
Substance use care provider	12,217	11.8	10.6	10.4	11.2	10.3	168
Other health care provider	5,778	5.4	4.9	5.0	5.8	4.7	87
School (educational)	43	*	*	*	*	*	134
Employer/EAP	120	0.2	0.1	0.1	0.1	0.1	122
No. of discharges	113,898	100.0	100.0	100.0	100.0	100.0	177
Usual route of administration							
Oral	18,501	23.2	17.6	14.7	15.2	13.0	155
Smoking	7,229	6.7	8.3	6.3	4.3	4.3	136
Inhalation	27,636	22.8	21.0	24.7	29.3	26.9	201
Injection	59,024	46.7	51.6	53.4	50.4	55.1	180
Other	1,092	0.5	1.6	0.9	0.8	0.7	189
No. of discharges	113,482	100.0	100.0	100.0	100.0	100.0	176

Continued. See notes at end of table.

Table 12.2b. Outpatient medication-assisted opioid therapy discharges aged 12 years and older, by reason for discharge, median length of stay (LOS), and characteristics at admission Column percent distribution, 2016 (continued)

<i>Characteristics at admission</i>	<i>Reason for discharge</i>						<i>Median LOS (days) among treatment completions</i>
	<i>Total</i>	<i>Completed</i>	<i>Transferred to further treatment</i>	<i>Dropped out</i>	<i>Terminated by facility</i>	<i>Other</i>	
Expected or actual source of payment¹							
Self-pay	4,504	15.8	8.6	12.9	10.3	12.8	158
Private insurance	1,756	7.1	7.1	3.2	3.4	2.7	67
Medicare	870	2.3	2.3	2.3	2.4	2.4	56
Medicaid	22,441	44.9	67.5	59.2	65.9	55.4	131
Other government payments	5,710	22.9	8.2	15.4	13.0	20.9	123
Workers' compensation	2	--	*	--	*	--	--
No charge	568	0.7	1.4	2.4	0.6	0.8	169
Other	1,856	6.2	4.8	4.6	4.4	4.9	119
No. of discharges	37,707	100.0	100.0	100.0	100.0	100.0	122
Type of health insurance							
Private insurance	1,930	8.8	5.9	4.8	4.3	4.1	87
Medicare	756	2.4	1.9	2.2	2.5	2.2	121
Medicaid	21,977	53.0	68.2	63.5	64.8	62.8	121
HMO	707	1.7	3.6	1.6	0.9	1.2	82
Other	1,405	2.9	5.3	3.7	4.5	3.6	71
None	7,994	31.1	15.0	24.2	23.0	26.0	120
No. of discharges	34,769	100.0	100.0	100.0	100.0	100.0	115

Continued. See notes at end of table.

Table 12.2b. Outpatient medication-assisted opioid therapy discharges aged 12 years and older, by reason for discharge, median length of stay (LOS), and characteristics at admission: Column percent distribution, 2016 (continued)

<i>Characteristics at admission</i>	<i>Reason for discharge</i>						<i>Median LOS (days) among treatment completions</i>
	<i>Total</i>	<i>Completed</i>	<i>Transferred to further treatment</i>	<i>Dropped out</i>	<i>Terminated by facility</i>	<i>Other</i>	
Arrests in past 30 days							
None	105,505	95.0	95.8	95.2	95.0	92.5	175
Once	4,776	4.3	3.6	4.1	4.4	6.5	137
2 or more times	793	0.7	0.6	0.7	0.7	1.0	253
No. of discharges	111,074	100.0	100.0	100.0	100.0	100.0	174
Frequency of use							
No use in the past month	23,631	34.1	26.5	17.4	22.1	24.3	143
Some use	19,343	18.3	21.6	17.8	18.0	17.7	149
Daily use	60,000	47.6	52.0	64.7	59.9	58.0	188
No. of discharges	102,974	100.0	100.0	100.0	100.0	100.0	163
Self-help programs attended in past 30 days							
No attendance in the past month	61,771	68.7	73.6	78.4	77.5	76.3	167
At least 1 time in the past month	19,773	31.3	26.4	21.6	22.5	23.7	142
1-3 times in the past month	4,631	7.8	5.9	4.8	4.7	6.9	129
4-7 times in the past month	2,674	4.8	4.1	2.5	2.4	3.7	107
8-30 times in the past month	5,067	8.8	10.4	4.2	3.9	5.6	102
Some attendance, but frequency unknown	7,401	9.9	6.0	10.0	11.5	7.5	221
No. of discharges	81,544	100.0	100.0	100.0	100.0	100.0	157

-- Quantity is zero; * Less than 0.05 percent.

¹ This information is collected at admission and may not correspond to the actual source of payment.

NOTES: Based on linked admission and discharge data reported by the 45 states and jurisdictions that offered outpatient medication-assisted opioid therapy and reported these data to TEDS. The reason for discharge 'other' category includes clients who were discharged because they were incarcerated, died, moved, became ill, were hospitalized, or another reason somewhat out of client's control, or if the client status at discharge was not known. Percentages may not add to 100 percent due to rounding. In LOS calculations, missing values of the associated variables were excluded. Admissions for which values were not collected, unknown, or missing are excluded from the percentage base (denominator).

SOURCE: Center for Behavioral Health Statistics and Quality, Substance Abuse and Mental Health Services Administration, Treatment Episode Data Set (TEDS). Data received through 03.16.18.

Table 12.3a. Outpatient medication-assisted opioid therapy discharges aged 12 years and older, by reason for discharge, treatment completion/transfer, median length of stay (LOS), and characteristics at discharge: Number and row percent distribution, 2016

Characteristics at discharge	Reason for discharge						Row percent distribution		Median LOS (days) among treatment completions
	Total	Completed	Transferred to further treatment	Dropped out	Terminated by facility	Other	Treatment completions	Transfers to further treatment	
All outpatient medication-assisted opioid therapy discharges	114,653	14,601	26,091	49,066	12,286	12,609	12.7	22.8	177
Arrests in past 30 days									
None	90,255	14,048	24,137	32,437	11,199	8,434	15.6	26.7	179
Once	5,321	284	800	1,191	452	2,594	5.3	15.0	145
2 or more times	852	76	151	297	105	223	8.9	17.7	167
No. of discharges	96,428	14,408	25,088	33,925	11,756	11,251	14.9	26.0	178
Frequency of use									
No use in the past month	33,767	7,708	10,497	8,817	3,142	3,603	22.8	31.1	190
Some use	20,827	1,700	6,096	7,653	2,945	2,433	8.2	29.3	123
Daily use	24,620	1,806	7,168	10,082	3,071	2,493	7.3	29.1	112
No. of discharges	79,214	11,214	23,761	26,552	9,158	8,529	14.2	30.0	166
Self-help programs attended in past 30 days									
No attendance in the past month	61,466	6,600	11,877	26,539	8,926	7,524	10.7	19.3	178
At least 1 time in the past month	18,053	4,710	4,407	4,916	1,883	2,137	26.1	24.4	158
1-3 times in the past month	5,579	1,236	1,210	1,603	621	909	22.2	21.7	190
4-7 times in the past month	2,824	789	760	665	242	368	27.9	26.9	116
8-30 times in the past month	4,555	1,257	1,632	910	325	431	27.6	35.8	93
Some attendance, but frequency unknown	5,095	1,428	805	1,738	695	429	28.0	15.8	226
No. of discharges	79,519	11,310	16,284	31,455	10,809	9,661	14.2	20.5	169

NOTES: Based on linked admission and discharge data reported by the 45 states and jurisdictions that offered outpatient medication-assisted opioid therapy and reported these data to TEDS. The reason for discharge 'other' category includes clients who were discharged because they were incarcerated, died, moved, became ill, were hospitalized, or another reason somewhat out of client's control, or if the client status at discharge was not known.

SOURCE: Center for Behavioral Health Statistics and Quality, Substance Abuse and Mental Health Services Administration, Treatment Episode Data Set (TEDS). Data received through 03.16.18.

Table 12.3b. Outpatient medication-assisted opioid therapy discharges aged 12 years and older, by reason for discharge, median length of stay (LOS), and characteristics at discharge: Column percent distribution, 2016

Characteristics at discharge	Total	Reason for discharge					Median LOS (days) among treatment completions
		Completed	Transferred to further treatment	Dropped out	Terminated by facility	Other	
All outpatient medication-assisted opioid therapy discharges	114,653						177
Arrests in past 30 days							
None	90,255	97.5	96.2	95.6	95.3	75.0	179
Once	5,321	2.0	3.2	3.5	3.8	23.1	145
2 or more times	852	0.5	0.6	0.9	0.9	2.0	167
No. of discharges	96,428	100.0	100.0	100.0	100.0	100.0	178
Frequency of use							
No use in the past month	33,767	68.7	44.2	33.2	34.3	42.2	190
Some use	20,827	15.2	25.7	28.8	32.2	28.5	123
Daily use	24,620	16.1	30.2	38.0	33.5	29.2	112
No. of discharges	79,214	100.0	100.0	100.0	100.0	100.0	166
Self-help programs attended in past 30 days							
No attendance in the past month	61,466	58.4	72.9	84.4	82.6	77.9	178
At least 1 time in the past month	18,053	41.6	27.1	15.6	17.4	22.1	158
1-3 times in the past month	5,579	10.9	7.4	5.1	5.7	9.4	190
4-7 times in the past month	2,824	7.0	4.7	2.1	2.2	3.8	116
8-30 times in the past month	4,555	11.1	10.0	2.9	3.0	4.5	93
Some attendance, but frequency unknown	5,095	12.6	4.9	5.5	6.4	4.4	226
No. of discharges	79,519	100.0	100.0	100.0	100.0	100.0	169

NOTES: Based on linked admission and discharge data reported by the 45 states and jurisdictions that offered outpatient medication-assisted opioid therapy and reported these data to TEDS. The reason for discharge 'other' category includes clients who were discharged because they were incarcerated, died, moved, became ill, were hospitalized, or another reason somewhat out of client's control, or if the client status at discharge was not known. Percentages may not add to 100 percent due to rounding. In LOS calculations, missing values of the associated variables were excluded. Admissions for which values were not collected, unknown, or missing are excluded from the percentage base (denominator).

SOURCE: Center for Behavioral Health Statistics and Quality, Substance Abuse and Mental Health Services Administration, Treatment Episode Data Set (TEDS). Data received through 03.16.18.

Table 12.4a. Outpatient medication-assisted opioid therapy discharges aged 12 to 17 years, by reason for discharge, treatment completion/transfer, median length of stay (LOS), and characteristics at admission: Number and row percent distribution, 2016

Characteristics at admission	Reason for discharge						Row percent distribution		Median LOS (days) among treatment completions
	Total	Completed	Transferred to further treatment	Dropped out	Terminated by facility	Other	Treatment completions	Transfers to further treatment	
All outpatient medication-assisted opioid therapy discharges	225	42	56	67	32	28	18.7	24.9	124
Marital status									
Never married	186	36	45	51	30	24	19.4	24.2	124
Now married	7	2	1	4	--	--	28.6	14.3	34
Separated	2	--	2	--	--	--	--	100.0	--
Divorced	2	--	1	--	1	--	--	50.0	--
Widowed	1	--	--	1	--	--	--	--	--
No. of discharges	198	38	49	56	31	24	19.2	24.7	118
Pregnant (female only)									
Yes	5	2	1	1	1	--	40.0	20.0	34
No	79	8	22	29	15	5	10.1	27.8	78
No. of discharges	84	10	23	30	16	5	11.9	27.4	34
Years of education									
0 to 8 years	58	11	24	12	6	5	19.0	41.4	112
9 to 11 years	142	26	29	45	23	19	18.3	20.4	124
12 years (or GED) or more	20	4	2	9	2	3	20.0	10.0	225
No. of discharges	220	41	55	66	31	27	18.6	25.0	121

Continued. See notes at end of table.

Table 12.4a. Outpatient medication-assisted opioid therapy discharges aged 12 to 17 years, by reason for discharge, treatment completion/transfer, median length of stay (LOS), and characteristics at admission: Number and row percent distribution, 2016 (continued)

Characteristics at admission	Reason for discharge						Row percent distribution		Median LOS (days) among treatment completions
	Total	Completed	Transferred to further treatment	Dropped out	Terminated by facility	Other	Treatment completions	Transfers to further treatment	
Living arrangements									
Homeless	3	1	--	1	--	1	33.3	--	35
Dependent living	114	26	33	30	8	17	22.8	28.9	117
Independent living	106	15	23	36	23	9	14.2	21.7	134
No. of discharges	223	42	56	67	31	27	18.8	25.1	124
Primary substance									
Alcohol	13	4	2	2	--	5	30.8	15.4	178
Opiates	52	8	9	26	4	5	15.4	17.3	164
Marijuana/hashish	136	26	41	30	25	14	19.1	30.1	109
Cocaine	3	1	1	1	--	--	33.3	33.3	246
Stimulants	6	--	1	3	--	2	--	16.7	--
None/other/unknown	15	3	2	5	3	2	20.0	13.3	112
No. of discharges	225	42	56	67	32	28	18.7	24.9	124
Secondary or tertiary substance									
Alcohol	37	5	5	12	13	2	13.5	13.5	127
Opiates	24	4	7	10	1	2	16.7	29.2	141
Marijuana/hashish	32	9	6	12	1	4	28.1	18.8	192
Cocaine	8	--	--	6	1	1	--	--	--
Stimulants	18	2	7	7	1	1	11.1	38.9	78
None/other/unknown	106	22	31	20	15	18	20.8	29.2	108
No. of discharges	225	42	56	67	32	28	18.7	24.9	124

-- Quantity is zero.

NOTES: Based on linked admission and discharge data reported by the 45 states and jurisdictions that offered outpatient medication-assisted opioid therapy and reported these data to TEDS. The reason for discharge 'other' category includes clients who were discharged because they were incarcerated, died, moved, became ill, were hospitalized, or another reason somewhat out of client's control, or if the client status at discharge was not known.

SOURCE: Center for Behavioral Health Statistics and Quality, Substance Abuse and Mental Health Services Administration, Treatment Episode Data Set (TEDS). Data received through 03.16.18.

Table 12.4b. Outpatient medication-assisted opioid therapy discharges aged 12 to 17 years, by reason for discharge, median length of stay (LOS), and characteristics at admission: Column percent distribution, 2016

<i>Characteristics at admission</i>	<i>Total</i>	<i>Reason for discharge</i>					<i>Median LOS (days) among treatment completions</i>
		<i>Completed</i>	<i>Transferred to further treatment</i>	<i>Dropped out</i>	<i>Terminated by facility</i>	<i>Other</i>	
All outpatient medication-assisted opioid therapy discharges	225						124
Marital status							
Never married	186	94.7	91.8	91.1	96.8	100.0	124
Now married	7	5.3	2.0	7.1	--	--	34
Separated	2	--	4.1	--	--	--	--
Divorced	2	--	2.0	--	3.2	--	--
Widowed	1	--	--	1.8	--	--	--
No. of discharges	198	100.0	100.0	100.0	100.0	100.0	118
Pregnant (female only)							
Yes	5	20.0	4.3	3.3	6.3	--	34
No	79	80.0	95.7	96.7	93.8	100.0	78
No. of discharges	84	100.0	100.0	100.0	100.0	100.0	34
Years of education							
0 to 8 years	58	26.8	43.6	18.2	19.4	18.5	112
9 to 11 years	142	63.4	52.7	68.2	74.2	70.4	124
12 years (or GED) or more	20	9.8	3.6	13.6	6.5	11.1	225
No. of discharges	220	100.0	100.0	100.0	100.0	100.0	121

Continued. See notes at end of table.

Table 12.4b. Outpatient medication-assisted opioid therapy discharges aged 12 to 17 years, by reason for discharge, median length of stay (LOS), and characteristics at admission: Column percent distribution, 2016 (continued)

Characteristics at admission	Total	Reason for discharge					Median LOS (days) among treatment completions
		Completed	Transferred to further treatment	Dropped out	Terminated by facility	Other	
Living arrangements							
Homeless	3	2.4	--	1.5	--	3.7	35
Dependent living	114	61.9	58.9	44.8	25.8	63.0	117
Independent living	106	35.7	41.1	53.7	74.2	33.3	134
No. of discharges	223	100.0	100.0	100.0	100.0	100.0	124
Primary substance							
Alcohol	13	9.5	3.6	3.0	--	17.9	178
Opiates	52	19.0	16.1	38.8	12.5	17.9	164
Marijuana/hashish	136	61.9	73.2	44.8	78.1	50.0	109
Cocaine	3	2.4	1.8	1.5	--	--	246
Stimulants	6	--	1.8	4.5	--	7.1	--
None/other/unknown	15	7.1	3.6	7.5	9.4	7.1	112
No. of discharges	225	100.0	100.0	100.0	100.0	100.0	124
Secondary or tertiary substance							
Alcohol	37	11.9	8.9	17.9	40.6	7.1	127
Opiates	24	9.5	12.5	14.9	3.1	7.1	141
Marijuana/hashish	32	21.4	10.7	17.9	3.1	14.3	192
Cocaine	8	--	--	9.0	3.1	3.6	--
Stimulants	18	4.8	12.5	10.4	3.1	3.6	78
None/other/unknown	106	52.4	55.4	29.9	46.9	64.3	108
No. of discharges	225	100.0	100.0	100.0	100.0	100.0	124

-- Quantity is zero.

NOTES: Based on linked admission and discharge data reported by the 45 states and jurisdictions that offered outpatient medication-assisted opioid therapy and reported these data to TEDS. The reason for discharge 'other' category includes clients who were discharged because they were incarcerated, died, moved, became ill, were hospitalized, or another reason somewhat out of client's control, or if the client status at discharge was not known. Percentages may not add to 100 percent due to rounding. In LOS calculations, missing values of the associated variables were excluded. Admissions for which values were not collected, unknown, or missing are excluded from the percentage base (denominator).

SOURCE: Center for Behavioral Health Statistics and Quality, Substance Abuse and Mental Health Services Administration, Treatment Episode Data Set (TEDS). Data received through 03.16.18.

Table 12.5a. Outpatient medication-assisted opioid therapy discharges aged 12 to 17 years, by reason for discharge, treatment completion/transfer, median length of stay (LOS), and characteristics at discharge: Number and row percent distribution, 2016

Characteristics at discharge	Reason for discharge						Row percent distribution		Median LOS (days) among treatment completions
	Total	Completed	Transferred to further treatment	Dropped out	Terminated by facility	Other	Treatment completions	Transfers to further treatment	
All outpatient medication-assisted opioid therapy discharges	225	42	56	67	32	28	18.7	24.9	124
Living arrangements									
Homeless	2	1	--	1	--	--	50.0	--	35
Dependent living	105	23	34	22	9	17	21.9	32.4	112
Independent living	105	18	22	34	23	8	17.1	21.0	131
No. of discharges	212	42	56	57	32	25	19.8	26.4	124
Primary substance									
Alcohol	13	4	2	1	1	5	30.8	15.4	178
Opiates	46	7	9	24	4	2	15.2	19.6	155
Marijuana/hashish	131	26	41	29	22	13	19.8	31.3	109
Cocaine	1	1	--	--	--	--	100.0	--	246
Stimulants	4	--	--	3	--	1	--	--	--
None/other/unknown	30	4	4	10	5	7	13.3	13.3	121
No. of discharges	225	42	56	67	32	28	18.7	24.9	124
Secondary or tertiary substance									
Alcohol	35	5	6	11	12	1	14.3	17.1	127
Opiates	19	3	5	8	1	2	15.8	26.3	173
Marijuana/hashish	26	8	5	9	2	2	30.8	19.2	178
Cocaine	11	--	1	8	1	1	--	9.1	--
Stimulants	18	2	8	6	1	1	11.1	44.4	78
None/other/unknown	116	24	31	25	15	21	20.7	26.7	111
No. of discharges	225	42	56	67	32	28	18.7	24.9	124

-- Quantity is zero.

NOTES: Based on linked admission and discharge data reported by the 45 states and jurisdictions that offered outpatient medication-assisted opioid therapy and reported these data to TEDS. The reason for discharge 'other' category includes clients who were discharged because they were incarcerated, died, moved, became ill, were hospitalized, or another reason somewhat out of client's control, or if the client status at discharge was not known.

SOURCE: Center for Behavioral Health Statistics and Quality, Substance Abuse and Mental Health Services Administration, Treatment Episode Data Set (TEDS). Data received through 03.16.18.

Table 12.5b. Outpatient medication-assisted opioid therapy discharges aged 12 to 17 years, by reason for discharge, median length of stay (LOS), and characteristics at discharge: Column percent distribution, 2016

Characteristics at discharge	Total	Reason for discharge					Median LOS (days) among treatment completions
		Completed	Transferred to further treatment	Dropped out	Terminated by facility	Other	
All outpatient medication-assisted opioid therapy discharges	225						124
Living arrangements							
Homeless	2	2.4	--	1.8	--	--	35
Dependent living	105	54.8	60.7	38.6	28.1	68.0	112
Independent living	105	42.9	39.3	59.6	71.9	32.0	131
No. of discharges	212	100.0	100.0	100.0	100.0	100.0	124
Primary substance							
Alcohol	13	9.5	3.6	1.5	3.1	17.9	178
Opiates	46	16.7	16.1	35.8	12.5	7.1	155
Marijuana/hashish	131	61.9	73.2	43.3	68.8	46.4	109
Cocaine	1	2.4	--	--	--	--	246
Stimulants	4	--	--	4.5	--	3.6	--
None/other/unknown	30	9.5	7.1	14.9	15.6	25.0	121
No. of discharges	225	100.0	100.0	100.0	100.0	100.0	124
Secondary or tertiary substance							
Alcohol	35	11.9	10.7	16.4	37.5	3.6	127
Opiates	19	7.1	8.9	11.9	3.1	7.1	173
Marijuana/hashish	26	19.0	8.9	13.4	6.3	7.1	178
Cocaine	11	--	1.8	11.9	3.1	3.6	--
Stimulants	18	4.8	14.3	9.0	3.1	3.6	78
None/other/unknown	116	57.1	55.4	37.3	46.9	75.0	111
No. of discharges	225	100.0	100.0	100.0	100.0	100.0	124

-- Quantity is zero.

NOTES: Based on linked admission and discharge data reported by the 45 states and jurisdictions that offered outpatient medication-assisted opioid therapy and reported these data to TEDS. The reason for discharge 'other' category includes clients who were discharged because they were incarcerated, died, moved, became ill, were hospitalized, or another reason somewhat out of client's control, or if the client status at discharge was not known. Percentages may not add to 100 percent due to rounding. In LOS calculations, missing values of the associated variables were excluded. Admissions for which values were not collected, unknown, or missing are excluded from the percentage base (denominator).

SOURCE: Center for Behavioral Health Statistics and Quality, Substance Abuse and Mental Health Services Administration, Treatment Episode Data Set (TEDS). Data received through 03.16.18.

Table 12.6a. Outpatient medication-assisted opioid therapy discharges aged 18 years and older, by reason for discharge, treatment completion/transfer, median length of stay (LOS), and characteristics at admission: Number and row percent distribution, 2016

Characteristics at admission	Reason for discharge						Row percent distribution		Median LOS (days) among treatment completions
	Total	Completed	Transferred to further treatment	Dropped out	Terminated by facility	Other	Treatment completions	Transfers to further treatment	
All outpatient medication-assisted opioid therapy discharges	114,428	14,559	26,035	48,999	12,254	12,581	12.7	22.8	178
Marital status									
Never married	53,994	7,723	10,013	21,719	7,614	6,925	14.3	18.5	171
Now married	13,400	2,027	2,594	5,184	1,937	1,658	15.1	19.4	173
Separated	5,314	648	1,142	2,144	723	657	12.2	21.5	156
Divorced	9,483	1,444	2,096	3,601	1,213	1,129	15.2	22.1	151
Widowed	1,945	219	395	810	264	257	11.3	20.3	190
No. of discharges	84,136	12,061	16,240	33,458	11,751	10,626	14.3	19.3	169
Pregnant (female only)									
Yes	3,691	563	983	1,358	357	430	15.3	26.6	203
No	42,983	5,757	10,810	17,706	4,491	4,219	13.4	25.1	173
No. of discharges	46,674	6,320	11,793	19,064	4,848	4,649	13.5	25.3	176
Veteran¹									
Yes	2,659	383	539	1,193	251	293	14.4	20.3	184
No	105,148	13,485	24,048	44,667	11,374	11,574	12.8	22.9	178
No. of discharges	107,807	13,868	24,587	45,860	11,625	11,867	12.9	22.8	178

Continued. See notes at end of table.

Table 12.6a. Outpatient medication-assisted opioid therapy discharges aged 18 years and older, by reason for discharge, treatment completion/transfer, median length of stay (LOS), and characteristics at admission: Number and row percent distribution, 2016 (continued)

<i>Characteristics at admission</i>	<i>Reason for discharge</i>						<i>Row percent distribution</i>		<i>Median LOS (days) among treatment completions</i>
	<i>Total</i>	<i>Completed</i>	<i>Transferred to further treatment</i>	<i>Dropped out</i>	<i>Terminated by facility</i>	<i>Other</i>	<i>Treatment completions</i>	<i>Transfers to further treatment</i>	
Years of education									
0 to 8 years	6,387	616	1,327	2,921	736	787	9.6	20.8	189
9 to 11 years	24,971	2,637	5,658	10,779	2,830	3,067	10.6	22.7	186
12 years or GED	52,241	7,179	11,864	22,121	5,232	5,845	13.7	22.7	163
13 to 15 years	21,958	3,055	4,955	9,344	2,520	2,084	13.9	22.6	189
16 years or BA, BS	3,755	638	819	1,548	379	371	17.0	21.8	194
17 years or more	1,598	178	563	580	158	119	11.1	35.2	161
No. of discharges	110,910	14,303	25,186	47,293	11,855	12,273	12.9	22.7	176
Source of income support¹									
Wages/salary	16,674	2,707	3,115	6,757	2,318	1,777	16.2	18.7	161
Public assistance	11,491	1,301	1,954	5,029	1,658	1,549	11.3	17.0	184
Retirement/pension	350	59	79	141	28	43	16.9	22.6	126
Disability	5,497	615	1,407	2,195	605	675	11.2	25.6	121
Other	15,946	1,730	2,466	7,359	2,394	1,997	10.8	15.5	219
None	15,276	2,221	2,808	6,174	1,989	2,084	14.5	18.4	134
No. of discharges	65,234	8,633	11,829	27,655	8,992	8,125	13.2	18.1	167

Continued. See notes at end of table.

Table 12.6a. Outpatient medication-assisted opioid therapy discharges aged 18 years and older, by reason for discharge, treatment completion/transfer, median length of stay (LOS), and characteristics at admission: Number and row percent distribution, 2016 (continued)

<i>Characteristics at admission</i>	<i>Reason for discharge</i>						<i>Row percent distribution</i>		<i>Median LOS (days) among treatment completions</i>
	<i>Total</i>	<i>Completed</i>	<i>Transferred to further treatment</i>	<i>Dropped out</i>	<i>Terminated by facility</i>	<i>Other</i>	<i>Treatment completions</i>	<i>Transfers to further treatment</i>	
Living arrangements									
Homeless	8,655	758	1,988	4,131	826	952	8.8	23.0	121
Dependent living	14,827	1,897	4,168	6,163	1,090	1,509	12.8	28.1	158
Independent living	87,989	11,703	19,236	37,208	10,007	9,835	13.3	21.9	183
No. of discharges	111,471	14,358	25,392	47,502	11,923	12,296	12.9	22.8	177
Primary substance									
Alcohol	2,948	822	597	932	318	279	27.9	20.3	96
Opiates	105,877	12,788	23,989	46,206	11,234	11,660	12.1	22.7	190
Marijuana/hashish	1,309	263	349	405	158	134	20.1	26.7	109
Cocaine	1,436	224	240	544	245	183	15.6	16.7	141
Stimulants	921	169	386	228	55	83	18.3	41.9	112
None/other/unknown	1,937	293	474	684	244	242	15.1	24.5	210
No. of discharges	114,428	14,559	26,035	48,999	12,254	12,581	12.7	22.8	178
Secondary or tertiary substance									
Alcohol	4,924	806	949	2,165	502	502	16.4	19.3	148
Opiates	12,176	1,871	2,678	4,745	1,463	1,419	15.4	22.0	184
Marijuana/hashish	14,939	2,102	3,052	6,168	1,955	1,662	14.1	20.4	171
Cocaine	23,098	2,822	4,043	9,809	3,316	3,108	12.2	17.5	170
Stimulants	9,372	782	2,995	4,393	528	674	8.3	32.0	127
None/other/unknown	49,919	6,176	12,318	21,719	4,490	5,216	12.4	24.7	195
No. of discharges	114,428	14,559	26,035	48,999	12,254	12,581	12.7	22.8	178

Continued. See notes at end of table.

Table 12.6a. Outpatient medication-assisted opioid therapy discharges aged 18 years and older, by reason for discharge, treatment completion/transfer, median length of stay (LOS), and characteristics at admission: Number and row percent distribution, 2016 (continued)

Characteristics at admission	Reason for discharge						Row percent distribution		Median LOS (days) among treatment completions
	Total	Completed	Transferred to further treatment	Dropped out	Terminated by facility	Other	Treatment completions	Transfers to further treatment	
Employment status¹									
Employed	26,369	4,160	5,748	10,887	2,930	2,644	15.8	21.8	190
Full-time	17,044	2,819	3,583	7,038	1,882	1,722	16.5	21.0	188
Part-time	9,325	1,341	2,165	3,849	1,048	922	14.4	23.2	193
Unemployed	41,098	5,404	9,728	17,023	4,347	4,596	13.1	23.7	141
Not in labor force	45,771	4,808	10,391	20,603	4,805	5,164	10.5	22.7	202
No. of discharges	113,238	14,372	25,867	48,513	12,082	12,404	12.7	22.8	176
Detailed not in labor force¹									
Homemaker	1,559	235	541	434	167	182	15.1	34.7	149
Student	607	101	131	238	74	63	16.6	21.6	180
Retired	662	116	75	274	56	141	17.5	11.3	254
Disabled	10,753	1,180	2,328	4,276	1,547	1,422	11.0	21.6	193
Inmate of institution	555	111	138	110	58	138	20.0	24.9	116
Other	19,110	2,143	2,932	8,762	2,833	2,440	11.2	15.3	204
No. of discharges	33,246	3,886	6,145	14,094	4,735	4,386	11.7	18.5	193

¹ Only discharges aged 18 years and older are included for *veteran status*, *source of income support*, *employment status* and *detailed not in labor force* in this report.

NOTES: Based on linked admission and discharge data reported by the 45 states and jurisdictions that offered outpatient medication-assisted opioid therapy and reported these data to TEDS. The reason for discharge 'other' category includes clients who were discharged because they were incarcerated, died, moved, became ill, were hospitalized, or another reason somewhat out of client's control, or if the client status at discharge was not known.

SOURCE: Center for Behavioral Health Statistics and Quality, Substance Abuse and Mental Health Services Administration, Treatment Episode Data Set (TEDS). Data received through 03.16.18.

Table 12.6b. Outpatient medication-assisted opioid therapy discharges aged 18 years and older, by reason for discharge, median length of stay (LOS), and characteristics at admission: Column percent distribution, 2016

<i>Characteristics at admission</i>	<i>Total</i>	<i>Reason for discharge</i>					<i>Median LOS (days) among treatment completions</i>
		<i>Completed</i>	<i>Transferred to further treatment</i>	<i>Dropped out</i>	<i>Terminated by facility</i>	<i>Other</i>	
All outpatient medication-assisted opioid therapy discharges	114,428						178
Marital status							
Never married	53,994	64.0	61.7	64.9	64.8	65.2	171
Now married	13,400	16.8	16.0	15.5	16.5	15.6	173
Separated	5,314	5.4	7.0	6.4	6.2	6.2	156
Divorced	9,483	12.0	12.9	10.8	10.3	10.6	151
Widowed	1,945	1.8	2.4	2.4	2.2	2.4	190
No. of discharges	84,136	100.0	100.0	100.0	100.0	100.0	169
Pregnant (female only)							
Yes	3,691	8.9	8.3	7.1	7.4	9.2	203
No	42,983	91.1	91.7	92.9	92.6	90.8	173
No. of discharges	46,674	100.0	100.0	100.0	100.0	100.0	176
Veteran¹							
Yes	2,659	2.8	2.2	2.6	2.2	2.5	184
No	105,148	97.2	97.8	97.4	97.8	97.5	178
No. of discharges	107,807	100.0	100.0	100.0	100.0	100.0	178

Continued. See notes at end of table.

**Table 12.6b. Outpatient medication-assisted opioid therapy discharges aged 18 years and older, by reason for discharge, median length of stay (LOS), and characteristics at admission: Column percent distribution, 2016
(continued)**

<i>Characteristics at admission</i>	<i>Reason for discharge</i>						<i>Median LOS (days) among treatment completions</i>
	<i>Total</i>	<i>Completed</i>	<i>Transferred to further treatment</i>	<i>Dropped out</i>	<i>Terminated by facility</i>	<i>Other</i>	
Years of education							
0 to 8 years	6,387	4.3	5.3	6.2	6.2	6.4	189
9 to 11 years	24,971	18.4	22.5	22.8	23.9	25.0	186
12 years or GED	52,241	50.2	47.1	46.8	44.1	47.6	163
13 to 15 years	21,958	21.4	19.7	19.8	21.3	17.0	189
16 years or BA, BS	3,755	4.5	3.3	3.3	3.2	3.0	194
17 years or more	1,598	1.2	2.2	1.2	1.3	1.0	161
No. of discharges	110,910	100.0	100.0	100.0	100.0	100.0	176
Source of income support¹							
Wages/salary	16,674	31.4	26.3	24.4	25.8	21.9	161
Public assistance	11,491	15.1	16.5	18.2	18.4	19.1	184
Retirement/pension	350	0.7	0.7	0.5	0.3	0.5	126
Disability	5,497	7.1	11.9	7.9	6.7	8.3	121
Other	15,946	20.0	20.8	26.6	26.6	24.6	219
None	15,276	25.7	23.7	22.3	22.1	25.6	134
No. of discharges	65,234	100.0	100.0	100.0	100.0	100.0	167

Continued. See notes at end of table.

Table 12.6b. Outpatient medication-assisted opioid therapy discharges aged 18 years and older, by reason for discharge, median length of stay (LOS), and characteristics at admission: Column percent distribution, 2016 (continued)

<i>Characteristics at admission</i>	<i>Total</i>	<i>Reason for discharge</i>					<i>Median LOS (days) among treatment completions</i>
		<i>Completed</i>	<i>Transferred to further treatment</i>	<i>Dropped out</i>	<i>Terminated by facility</i>	<i>Other</i>	
Living arrangements							
Homeless	8,655	5.3	7.8	8.7	6.9	7.7	121
Dependent living	14,827	13.2	16.4	13.0	9.1	12.3	158
Independent living	87,989	81.5	75.8	78.3	83.9	80.0	183
No. of discharges	111,471	100.0	100.0	100.0	100.0	100.0	177
Primary substance							
Alcohol	2,948	5.6	2.3	1.9	2.6	2.2	96
Opiates	105,877	87.8	92.1	94.3	91.7	92.7	190
Marijuana/hashish	1,309	1.8	1.3	0.8	1.3	1.1	109
Cocaine	1,436	1.5	0.9	1.1	2.0	1.5	141
Stimulants	921	1.2	1.5	0.5	0.4	0.7	112
None/other/unknown	1,937	2.0	1.8	1.4	2.0	1.9	210
No. of discharges	114,428	100.0	100.0	100.0	100.0	100.0	178
Secondary or tertiary substance							
Alcohol	4,924	5.5	3.6	4.4	4.1	4.0	148
Opiates	12,176	12.9	10.3	9.7	11.9	11.3	184
Marijuana/hashish	14,939	14.4	11.7	12.6	16.0	13.2	171
Cocaine	23,098	19.4	15.5	20.0	27.1	24.7	170
Stimulants	9,372	5.4	11.5	9.0	4.3	5.4	127
None/other/unknown	49,919	42.4	47.3	44.3	36.6	41.5	195
No. of discharges	114,428	100.0	100.0	100.0	100.0	100.0	178

Continued. See notes at end of table.

Table 12.6b. Outpatient medication-assisted opioid therapy discharges aged 18 years and older, by reason for discharge, median length of stay (LOS), and characteristics at admission: Column percent distribution, 2016 (continued)

<i>Characteristics at admission</i>	<i>Reason for discharge</i>						<i>Median LOS (days) among treatment completions</i>
	<i>Total</i>	<i>Completed</i>	<i>Transferred to further treatment</i>	<i>Dropped out</i>	<i>Terminated by facility</i>	<i>Other</i>	
Employment status¹							
Employed	26,369	28.9	22.2	22.4	24.3	21.3	190
Full-time	17,044	19.6	13.9	14.5	15.6	13.9	188
Part-time	9,325	9.3	8.4	7.9	8.7	7.4	193
Unemployed	41,098	37.6	37.6	35.1	36.0	37.1	141
Not in labor force	45,771	33.5	40.2	42.5	39.8	41.6	202
No. of discharges	113,238	100.0	100.0	100.0	100.0	100.0	176
Detailed not in labor force¹							
Homemaker	1,559	6.0	8.8	3.1	3.5	4.1	149
Student	607	2.6	2.1	1.7	1.6	1.4	180
Retired	662	3.0	1.2	1.9	1.2	3.2	254
Disabled	10,753	30.4	37.9	30.3	32.7	32.4	193
Inmate of institution	555	2.9	2.2	0.8	1.2	3.1	116
Other	19,110	55.1	47.7	62.2	59.8	55.6	204
No. of discharges	33,246	100.0	100.0	100.0	100.0	100.0	193

¹ Only discharges aged 18 years and older are included for *veteran status*, *source of income support*, *employment status* and *detailed not in labor force* in this report.

NOTES: Based on linked admission and discharge data reported by the 45 states and jurisdictions that offered outpatient medication-assisted opioid therapy and reported these data to TEDS. The reason for discharge 'other' category includes clients who were discharged because they were incarcerated, died, moved, became ill, were hospitalized, or another reason somewhat out of client's control, or if the client status at discharge was not known. Percentages may not add to 100 percent due to rounding. In LOS calculations, missing values of the associated variables were excluded. Admissions for which values were not collected, unknown, or missing are excluded from the percentage base (denominator).

SOURCE: Center for Behavioral Health Statistics and Quality, Substance Abuse and Mental Health Services Administration, Treatment Episode Data Set (TEDS). Data received through 03.16.18.

Table 12.7a. Outpatient medication-assisted opioid therapy discharges aged 18 years and older, by reason for discharge, treatment completion/transfer, median length of stay (LOS), and characteristics at discharge: Number and row percent distribution, 2016

Characteristics at discharge	Reason for discharge						Row percent distribution		Median LOS (days) among treatment completions
	Total	Completed	Transferred to further treatment	Dropped out	Terminated by facility	Other	Treatment completions	Transfers to further treatment	
All outpatient medication-assisted opioid therapy discharges	114,428	14,559	26,035	48,999	12,254	12,581	12.7	22.8	178
Living arrangements									
Homeless	7,117	502	2,023	2,823	966	803	7.1	28.4	101
Dependent living	11,594	1,654	4,221	2,694	922	2,103	14.3	36.4	148
Independent living	78,586	12,262	19,200	28,928	10,001	8,195	15.6	24.4	186
No. of discharges	97,297	14,418	25,444	34,445	11,889	11,101	14.8	26.2	178
Primary substance									
Alcohol	3,184	846	666	1,004	366	302	26.6	20.9	101
Opiates	95,439	10,529	23,335	40,771	10,573	10,231	11.0	24.5	192
Marijuana/hashish	1,564	303	403	507	194	157	19.4	25.8	135
Cocaine	2,331	301	376	871	425	358	12.9	16.1	169
Stimulants	1,069	173	429	293	71	103	16.2	40.1	122
None/other/unknown	10,841	2,407	826	5,553	625	1,430	22.2	7.6	173
No. of discharges	114,428	14,559	26,035	48,999	12,254	12,581	12.7	22.8	178
Secondary or tertiary substance									
Alcohol	4,218	706	991	1,590	504	427	16.7	23.5	155
Opiates	9,859	1,529	2,420	3,396	1,377	1,137	15.5	24.5	185
Marijuana/hashish	12,868	1,795	2,946	4,905	1,845	1,377	13.9	22.9	180
Cocaine	22,382	2,438	4,290	9,186	3,551	2,917	10.9	19.2	189
Stimulants	7,047	786	3,358	1,886	559	458	11.2	47.7	141
None/other/unknown	58,054	7,305	12,030	28,036	4,418	6,265	12.6	20.7	178
No. of discharges	114,428	14,559	26,035	48,999	12,254	12,581	12.7	22.8	178

Continued. See notes at end of table.

Table 12.7a. Outpatient medication-assisted opioid therapy discharges aged 18 years and older, by reason for discharge, treatment completion/transfer, median length of stay (LOS), and characteristics at discharge: Number and row percent distribution, 2016 (continued)

Characteristics at discharge	Reason for discharge						Row percent distribution		Median LOS (days) among treatment completions
	Total	Completed	Transferred to further treatment	Dropped out	Terminated by facility	Other	Treatment completions	Transfers to further treatment	
Employment status¹									
Employed	26,722	5,597	6,096	9,229	3,342	2,458	20.9	22.8	217
Full-time	17,593	3,958	3,820	6,150	2,120	1,545	22.5	21.7	220
Part-time	9,129	1,639	2,276	3,079	1,222	913	18.0	24.9	209
Unemployed	31,776	4,389	8,785	11,450	3,864	3,288	13.8	27.6	116
Not in labor force	37,864	4,374	10,623	13,115	4,477	5,275	11.6	28.1	204
No. of discharges	96,362	14,360	25,504	33,794	11,683	11,021	14.9	26.5	178
Detailed not in labor force¹									
Homemaker	1,593	287	552	420	167	167	18.0	34.7	204
Student	674	149	157	218	71	79	22.1	23.3	242
Retired	610	122	91	223	57	117	20.0	14.9	251
Disabled	11,033	1,295	2,467	4,035	1,572	1,664	11.7	22.4	225
Inmate of institution	1,191	98	135	88	46	824	8.2	11.3	137
Other	16,796	1,501	2,688	7,805	2,521	2,281	8.9	16.0	177
No. of discharges	31,897	3,452	6,090	12,789	4,434	5,132	10.8	19.1	198

¹ Only discharges aged 18 years and older are included for *employment status* and *detailed not in labor force* in this report.

NOTES: Based on linked admission and discharge data reported by the 45 states and jurisdictions that offered outpatient medication-assisted opioid therapy and reported these data to TEDS. The reason for discharge 'other' category includes clients who were discharged because they were incarcerated, died, moved, became ill, were hospitalized, or another reason somewhat out of client's control, or if the client status at discharge was not known.

SOURCE: Center for Behavioral Health Statistics and Quality, Substance Abuse and Mental Health Services Administration, Treatment Episode Data Set (TEDS). Data received through 03.16.18.

Table 12.7b. Outpatient medication-assisted opioid therapy discharges aged 18 years and older, by reason for discharge, median length of stay (LOS), and characteristics at discharge: Column percent distribution, 2016

Characteristics at discharge	Total	Reason for discharge					Median LOS (days) among treatment completions
		Completed	Transferred to further treatment	Dropped out	Terminated by facility	Other	
All outpatient medication-assisted opioid therapy discharges	114,428						178
Living arrangements							
Homeless	7,117	3.5	8.0	8.2	8.1	7.2	101
Dependent living	11,594	11.5	16.6	7.8	7.8	18.9	148
Independent living	78,586	85.0	75.5	84.0	84.1	73.8	186
No. of discharges	97,297	100.0	100.0	100.0	100.0	100.0	178
Primary substance							
Alcohol	3,184	5.8	2.6	2.0	3.0	2.4	101
Opiates	95,439	72.3	89.6	83.2	86.3	81.3	192
Marijuana/hashish	1,564	2.1	1.5	1.0	1.6	1.2	135
Cocaine	2,331	2.1	1.4	1.8	3.5	2.8	169
Stimulants	1,069	1.2	1.6	0.6	0.6	0.8	122
None/other/unknown	10,841	16.5	3.2	11.3	5.1	11.4	173
No. of discharges	114,428	100.0	100.0	100.0	100.0	100.0	178
Secondary or tertiary substance							
Alcohol	4,218	4.8	3.8	3.2	4.1	3.4	155
Opiates	9,859	10.5	9.3	6.9	11.2	9.0	185
Marijuana/hashish	12,868	12.3	11.3	10.0	15.1	10.9	180
Cocaine	22,382	16.7	16.5	18.7	29.0	23.2	189
Stimulants	7,047	5.4	12.9	3.8	4.6	3.6	141
None/other/unknown	58,054	50.2	46.2	57.2	36.1	49.8	178
No. of discharges	114,428	100.0	100.0	100.0	100.0	100.0	178

Continued. See notes at end of table.

Table 12.7b. Outpatient medication-assisted opioid therapy discharges aged 18 years and older, by reason for discharge, median length of stay (LOS), and characteristics at discharge: Column percent distribution, 2016 (continued)

<i>Characteristics at discharge</i>	<i>Total</i>	<i>Reason for discharge</i>					<i>Median LOS (days) among treatment completions</i>
		<i>Completed</i>	<i>Transferred to further treatment</i>	<i>Dropped out</i>	<i>Terminated by facility</i>	<i>Other</i>	
Employment status¹							
Employed	26,722	39.0	23.9	27.3	28.6	22.3	217
Full-time	17,593	27.6	15.0	18.2	18.1	14.0	220
Part-time	9,129	11.4	8.9	9.1	10.5	8.3	209
Unemployed	31,776	30.6	34.4	33.9	33.1	29.8	116
Not in labor force	37,864	30.5	41.7	38.8	38.3	47.9	204
No. of discharges	96,362	100.0	100.0	100.0	100.0	100.0	178
Detailed not in labor force¹							
Homemaker	1,593	8.3	9.1	3.3	3.8	3.3	204
Student	674	4.3	2.6	1.7	1.6	1.5	242
Retired	610	3.5	1.5	1.7	1.3	2.3	251
Disabled	11,033	37.5	40.5	31.6	35.5	32.4	225
Inmate of institution	1,191	2.8	2.2	0.7	1.0	16.1	137
Other	16,796	43.5	44.1	61.0	56.9	44.4	177
No. of discharges	31,897	100.0	100.0	100.0	100.0	100.0	198

¹ Only discharges aged 18 years and older are included for *employment status* and *detailed not in labor force* in this report.

NOTES: Based on linked admission and discharge data reported by the 45 states and jurisdictions that offered outpatient medication-assisted opioid therapy and reported these data to TEDS. The reason for discharge 'other' category includes clients who were discharged because they were incarcerated, died, moved, became ill, were hospitalized, or another reason somewhat out of client's control, or if the client status at discharge was not known. Percentages may not add to 100 percent due to rounding. In LOS calculations, missing values of the associated variables were excluded. Admissions for which values were not collected, unknown, or missing are excluded from the percentage base (denominator).

SOURCE: Center for Behavioral Health Statistics and Quality, Substance Abuse and Mental Health Services Administration, Treatment Episode Data Set (TEDS). Data received through 03.16.18.

Table 13.1. Medication-assisted opioid detoxification discharges aged 12 years and older, by reason for discharge and state or jurisdiction: Number and percent distribution, 2016

State or jurisdiction	Reason for discharge (number)						Reason for discharge (percent distribution)					
	All medication-assisted opioid detoxification discharges	Completed	Transferred	Dropped out	Terminated	Other	Total	Completed	Transferred	Dropped out	Terminated	Other
Total	21,689	8,908	6,501	5,271	400	609	100.0	41.1	30.0	24.3	1.8	2.8
Alabama	3	--	--	2	--	1	100.0	--	--	66.7	--	33.3
Alaska	5	4	--	1	--	--	100.0	80.0	--	20.0	--	--
Arizona	4	--	1	1	--	2	100.0	--	25.0	25.0	--	50.0
Arkansas	149	73	2	57	7	10	100.0	49.0	1.3	38.3	4.7	6.7
California	5,630	1,275	2,115	2,223	--	17	100.0	22.6	37.6	39.5	--	0.3
Colorado	15	4	5	5	--	1	100.0	26.7	33.3	33.3	--	6.7
Connecticut	14	3	4	4	1	2	100.0	21.4	28.6	28.6	7.1	14.3
District of Columbia	27	24	3	--	--	--	100.0	88.9	11.1	--	--	--
Florida	40	18	13	2	--	7	100.0	45.0	32.5	5.0	--	17.5
Hawaii	2	1	--	--	1	--	100.0	50.0	--	--	50.0	--
Illinois	8	4	4	--	--	--	100.0	50.0	50.0	--	--	--
Indiana	4	--	--	2	--	2	100.0	--	--	50.0	--	50.0
Iowa	13	7	--	5	1	--	100.0	53.8	--	38.5	7.7	--
Kentucky	385	84	197	91	8	5	100.0	21.8	51.2	23.6	2.1	1.3
Louisiana	42	2	22	18	--	--	100.0	4.8	52.4	42.9	--	--
Maine	867	602	11	225	28	1	100.0	69.4	1.3	26.0	3.2	0.1
Maryland	4	--	3	1	--	--	100.0	--	75.0	25.0	--	--
Massachusetts	2,952	2,039	71	538	135	169	100.0	69.1	2.4	18.2	4.6	5.7
Michigan	5,913	1,188	3,479	1,080	101	65	100.0	20.1	58.8	18.3	1.7	1.1
Mississippi	18	12	--	5	--	1	100.0	66.7	--	27.8	--	5.6
Missouri	470	42	306	112	5	5	100.0	8.9	65.1	23.8	1.1	1.1
Nebraska	145	46	43	19	1	36	100.0	31.7	29.7	13.1	0.7	24.8
New Hampshire	2	1	1	--	--	--	100.0	50.0	50.0	--	--	--
New Jersey	2,690	2,271	24	260	28	107	100.0	84.4	0.9	9.7	1.0	4.0
New York	68	19	19	18	4	8	100.0	27.9	27.9	26.5	5.9	11.8
North Carolina	16	2	4	3	5	2	100.0	12.5	25.0	18.8	31.3	12.5
Ohio	271	23	29	148	37	34	100.0	8.5	10.7	54.6	13.7	12.5
Pennsylvania	990	676	6	179	4	125	100.0	68.3	0.6	18.1	0.4	12.6
Puerto Rico	6	1	--	5	--	--	100.0	16.7	--	83.3	--	--
Rhode Island	84	12	35	16	18	3	100.0	14.3	41.7	19.0	21.4	3.6
South Carolina	719	463	14	229	13	--	100.0	64.4	1.9	31.8	1.8	--
South Dakota	4	1	3	--	--	--	100.0	25.0	75.0	--	--	--
Tennessee	4	3	1	--	--	--	100.0	75.0	25.0	--	--	--
Texas	11	3	2	1	1	4	100.0	27.3	18.2	9.1	9.1	36.4
Utah	19	3	3	11	1	1	100.0	15.8	15.8	57.9	5.3	5.3
Vermont	87	1	79	6	1	--	100.0	1.1	90.8	6.9	1.1	--
Washington	6	--	2	3	--	1	100.0	--	33.3	50.0	--	16.7
Wyoming	2	1	--	1	--	--	100.0	50.0	--	50.0	--	--

-- Quantity is zero.

NOTES: Based on linked admission and discharge data reported to TEDS by the 38 states and jurisdictions that offered medication-assisted opioid detoxification and reported these data to TEDS. Comparisons among states should be made with caution. Percentages may not add to 100 percent due to rounding. The reason for discharge 'other' category includes clients who were discharged because they were incarcerated, died, moved, became ill, were hospitalized, or another reason somewhat out of client's control, or if the client status at discharge was not known. Admissions for which values were not collected or missing are excluded from the percentage base (denominator).

SOURCE: Center for Behavioral Health Statistics and Quality, Substance Abuse and Mental Health Services Administration, Treatment Episode Data Set (TEDS). Data received through 03.16.18.

Table 13.2a. Medication-assisted opioid detoxification discharges aged 12 years and older, by reason for discharge, treatment completion/transfer, median length of stay (LOS), and characteristics at admission: Number and row percent distribution, 2016

Characteristics at admission	Reason for discharge						Row percent distribution		Median LOS (days) among treatment completions
	Total	Completed	Transferred to further treatment	Dropped out	Terminated by facility	Other	Treatment completions	Transfers to further treatment	
All medication-assisted opioid detoxification discharges	21,689	8,908	6,501	5,271	400	609	41.1	30.0	6
Gender									
Male	13,964	5,924	3,937	3,479	234	390	42.4	28.2	5
Female	7,720	2,981	2,563	1,791	166	219	38.6	33.2	6
No. of discharges	21,684	8,905	6,500	5,270	400	609	41.1	30.0	6
Age at admission									
12 years	--	--	--	--	--	--	--	--	--
13 years	--	--	--	--	--	--	--	--	--
14 years	--	--	--	--	--	--	--	--	--
15 years	--	--	--	--	--	--	--	--	--
16 years	4	1	1	--	1	1	25.0	25.0	21
17 years	5	3	1	--	--	1	60.0	20.0	5
18 years	91	47	24	19	--	1	51.6	26.4	6
19 years	176	93	44	35	2	2	52.8	25.0	6
20 years	293	119	76	85	4	9	40.6	25.9	5
21 to 24 years	2,515	1,079	699	618	46	73	42.9	27.8	6
25 to 29 years	5,058	2,053	1,529	1,230	101	145	40.6	30.2	5
30 to 34 years	4,114	1,650	1,235	992	107	130	40.1	30.0	6
35 to 39 years	2,877	1,121	898	704	66	88	39.0	31.2	6
40 to 44 years	1,786	726	548	429	30	53	40.6	30.7	6
45 to 49 years	1,501	627	439	384	14	37	41.8	29.2	5
50 to 54 years	1,331	576	372	336	14	33	43.3	27.9	5
55 to 59 years	1,084	460	348	247	12	17	42.4	32.1	5
60 to 64 years	662	272	227	147	3	13	41.1	34.3	5
65 to 69 years	161	66	49	40	--	6	41.0	30.4	8
70 to 74 years	26	13	9	4	--	--	50.0	34.6	8
75 years and older	5	2	2	1	--	--	40.0	40.0	509
No. of discharges	21,689	8,908	6,501	5,271	400	609	41.1	30.0	6

Continued. See notes at end of table.

Table 13.2a. Medication-assisted opioid detoxification discharges aged 12 years and older, by reason for discharge, treatment completion/transfer, median length of stay (LOS), and characteristics at admission: Number and row percent distribution, 2016 (continued)

Characteristics at admission	Reason for discharge						Row percent distribution		Median LOS (days) among treatment completions
	Total	Completed	Transferred to further treatment	Dropped out	Terminated by facility	Other	Treatment completions	Transfers to further treatment	
Race/ethnicity									
White (non-Hispanic)	14,543	6,520	3,778	3,441	307	497	44.8	26.0	6
Black (non-Hispanic)	1,360	591	427	300	17	25	43.5	31.4	6
Hispanic origin	2,320	692	701	869	20	38	29.8	30.2	12
Other	3,271	993	1,557	632	50	39	30.4	47.6	4
No. of discharges	21,494	8,796	6,463	5,242	394	599	40.9	30.1	6
No. of prior treatment episodes									
None	6,064	1,835	2,145	1,920	50	114	30.3	35.4	7
1 or more	15,280	6,927	4,258	3,259	346	490	45.3	27.9	5
No. of discharges	21,344	8,762	6,403	5,179	396	604	41.1	30.0	5
Treatment referral source									
Self or individual	17,648	6,650	5,730	4,515	289	464	37.7	32.5	6
Criminal justice/DUI	324	167	91	49	7	10	51.5	28.1	5
Other community referral	547	364	91	79	4	9	66.5	16.6	5
Substance use care provider	2,489	1,363	453	500	68	105	54.8	18.2	5
Other health care provider	626	338	125	120	29	14	54.0	20.0	7
School (educational)	7	4	2	1	--	--	57.1	28.6	13
Employer/EAP	4	2	1	1	--	--	50.0	25.0	3
No. of discharges	21,645	8,888	6,493	5,265	397	602	41.1	30.0	6
Usual route of administration									
Oral	5,220	2,533	1,352	1,102	82	151	48.5	25.9	6
Smoking	1,687	436	596	632	15	8	25.8	35.3	16
Inhalation	2,978	1,393	928	519	57	81	46.8	31.2	5
Injection	11,558	4,399	3,606	2,968	243	342	38.1	31.2	5
Other	211	129	16	41	2	23	61.1	7.6	4
No. of discharges	21,654	8,890	6,498	5,262	399	605	41.1	30.0	6

Continued. See notes at end of table.

Table 13.2a. Medication-assisted opioid detoxification discharges aged 12 years and older, by reason for discharge, treatment completion/transfer, median length of stay (LOS), and characteristics at admission: Number and row percent distribution, 2016 (continued)

<i>Characteristics at admission</i>	<i>Reason for discharge</i>						<i>Row percent distribution</i>		<i>Median LOS (days) among treatment completions</i>
	<i>Total</i>	<i>Completed</i>	<i>Transferred to further treatment</i>	<i>Dropped out</i>	<i>Terminated by facility</i>	<i>Other</i>	<i>Treatment completions</i>	<i>Transfers to further treatment</i>	
Expected or actual source of payment¹									
Self-pay	283	150	24	67	8	34	53.0	8.5	7
Private insurance	1,270	1,035	37	145	21	32	81.5	2.9	6
Medicare	75	6	66	2	1	--	8.0	88.0	506
Medicaid	865	232	286	273	41	33	26.8	33.1	6
Other government payments	2,712	1,989	72	445	30	176	73.3	2.7	5
Workers' compensation	1	--	--	1	--	--	--	--	--
No charge	397	113	201	77	4	2	28.5	50.6	1015
Other	553	339	20	164	15	15	61.3	3.6	6
No. of discharges	6,156	3,864	706	1,174	120	292	62.8	11.5	5
Type of health insurance									
Private insurance	1,431	1,146	38	178	18	51	80.1	2.7	6
Medicare	233	163	4	41	11	14	70.0	1.7	6
Medicaid	3,740	2,497	282	692	122	147	66.8	7.5	6
HMO	90	56	11	16	1	6	62.2	12.2	6
Other	674	442	34	106	19	73	65.6	5.0	6
None	2,998	1,919	264	621	40	154	64.0	8.8	5
No. of discharges	9,166	6,223	633	1,654	211	445	67.9	6.9	5

Continued. See notes at end of table.

Table 13.2a. Medication-assisted opioid detoxification discharges aged 12 years and older, by reason for discharge, treatment completion/transfer, median length of stay (LOS), and characteristics at admission: Number and row percent distribution, 2016 (continued)

Characteristics at admission	Reason for discharge						Row percent distribution		Median LOS (days) among treatment completions
	Total	Completed	Transferred to further treatment	Dropped out	Terminated by facility	Other	Treatment completions	Transfers to further treatment	
Arrests in past 30 days									
None	20,578	8,292	6,306	5,058	364	558	40.3	30.6	5
Once	906	510	169	166	33	28	56.3	18.7	6
2 or more times	124	64	26	30	2	2	51.6	21.0	6
No. of discharges	21,608	8,866	6,501	5,254	399	588	41.0	30.1	5
Frequency of use									
No use in the past month	281	79	86	94	7	15	28.1	30.6	12
Some use	2,269	668	993	527	39	42	29.4	43.8	7
Daily use	19,089	8,141	5,420	4,631	351	546	42.6	28.4	5
No. of discharges	21,639	8,888	6,499	5,252	397	603	41.1	30.0	6
Self-help programs attended in past 30 days									
No attendance in the past month	10,939	4,534	3,613	2,149	274	369	41.4	33.0	5
At least 1 time in the past month	2,237	982	679	414	77	85	43.9	30.4	6
1-3 times in the past month	694	321	184	150	19	20	46.3	26.5	6
4-7 times in the past month	558	203	201	102	18	34	36.4	36.0	6
8-30 times in the past month	841	349	289	143	33	27	41.5	34.4	6
Some attendance, but frequency unknown	144	109	5	19	7	4	75.7	3.5	5
No. of discharges	13,176	5,516	4,292	2,563	351	454	41.9	32.6	5

-- Quantity is zero.

¹ This information is collected at admission and may not correspond to the actual source of payment.

NOTES: Based on linked admission and discharge data reported by the 38 states and jurisdictions that offered medication-assisted opioid detoxification and reported these data to TEDS. The reason for discharge 'other' category includes clients who were discharged because they were incarcerated, died, moved, became ill, were hospitalized, or another reason somewhat out of client's control, or if the client status at discharge was not known.

SOURCE: Center for Behavioral Health Statistics and Quality, Substance Abuse and Mental Health Services Administration, Treatment Episode Data Set (TEDS). Data received through 03.16.18.

Table 13.2b. Medication-assisted opioid detoxification discharges aged 12 years and older, by reason for discharge, median length of stay (LOS), and characteristics at admission: Column percent distribution, 2016

Characteristics at admission	Total	Reason for discharge					Median LOS (days) among treatment completions
		Completed	Transferred to further treatment	Dropped out	Terminated by facility	Other	
All medication-assisted opioid detoxification discharges	21,689						6
Gender							
Male	13,964	66.5	60.6	66.0	58.5	64.0	5
Female	7,720	33.5	39.4	34.0	41.5	36.0	6
No. of discharges	21,684	100.0	100.0	100.0	100.0	100.0	6
Age at admission							
12 years	--	--	--	--	--	--	--
13 years	--	--	--	--	--	--	--
14 years	--	--	--	--	--	--	--
15 years	--	--	--	--	--	--	--
16 years	4	*	*	--	0.3	0.2	21
17 years	5	*	*	--	--	0.2	5
18 years	91	0.5	0.4	0.4	--	0.2	6
19 years	176	1.0	0.7	0.7	0.5	0.3	6
20 years	293	1.3	1.2	1.6	1.0	1.5	5
21 to 24 years	2,515	12.1	10.8	11.7	11.5	12.0	6
25 to 29 years	5,058	23.0	23.5	23.3	25.3	23.8	5
30 to 34 years	4,114	18.5	19.0	18.8	26.8	21.3	6
35 to 39 years	2,877	12.6	13.8	13.4	16.5	14.4	6
40 to 44 years	1,786	8.1	8.4	8.1	7.5	8.7	6
45 to 49 years	1,501	7.0	6.8	7.3	3.5	6.1	5
50 to 54 years	1,331	6.5	5.7	6.4	3.5	5.4	5
55 to 59 years	1,084	5.2	5.4	4.7	3.0	2.8	5
60 to 64 years	662	3.1	3.5	2.8	0.8	2.1	5
65 to 69 years	161	0.7	0.8	0.8	--	1.0	8
70 to 74 years	26	0.1	0.1	0.1	--	--	8
75 years and older	5	*	*	*	--	--	509
No. of discharges	21,689	100.0	100.0	100.0	100.0	100.0	6

Continued. See notes at end of table.

Table 13.2b. Medication-assisted opioid detoxification discharges aged 12 years and older, by reason for discharge, median length of stay (LOS), and characteristics at admission: Column percent distribution, 2016 (continued)

<i>Characteristics at admission</i>	<i>Total</i>	<i>Reason for discharge</i>					<i>Median LOS (days) among treatment completions</i>
		<i>Completed</i>	<i>Transferred to further treatment</i>	<i>Dropped out</i>	<i>Terminated by facility</i>	<i>Other</i>	
Race/ethnicity							
White (non-Hispanic)	14,543	74.1	58.5	65.6	77.9	83.0	6
Black (non-Hispanic)	1,360	6.7	6.6	5.7	4.3	4.2	6
Hispanic origin	2,320	7.9	10.8	16.6	5.1	6.3	12
Other	3,271	11.3	24.1	12.1	12.7	6.5	4
No. of discharges	21,494	100.0	100.0	100.0	100.0	100.0	6
No. of prior treatment episodes							
None	6,064	20.9	33.5	37.1	12.6	18.9	7
1 or more	15,280	79.1	66.5	62.9	87.4	81.1	5
No. of discharges	21,344	100.0	100.0	100.0	100.0	100.0	5
Treatment referral source							
Self or individual	17,648	74.8	88.2	85.8	72.8	77.1	6
Criminal justice/DUI	324	1.9	1.4	0.9	1.8	1.7	5
Other community referral	547	4.1	1.4	1.5	1.0	1.5	5
Substance use care provider	2,489	15.3	7.0	9.5	17.1	17.4	5
Other health care provider	626	3.8	1.9	2.3	7.3	2.3	7
School (educational)	7	*	*	*	--	--	13
Employer/EAP	4	*	*	*	--	--	3
No. of discharges	21,645	100.0	100.0	100.0	100.0	100.0	6
Usual route of administration							
Oral	5,220	28.5	20.8	20.9	20.6	25.0	6
Smoking	1,687	4.9	9.2	12.0	3.8	1.3	16
Inhalation	2,978	15.7	14.3	9.9	14.3	13.4	5
Injection	11,558	49.5	55.5	56.4	60.9	56.5	5
Other	211	1.5	0.2	0.8	0.5	3.8	4
No. of discharges	21,654	100.0	100.0	100.0	100.0	100.0	6

Continued. See notes at end of table.

Table 13.2b. Medication-assisted opioid detoxification discharges aged 12 years and older, by reason for discharge, median length of stay (LOS), and characteristics at admission: Column percent distribution, 2016 (continued)

<i>Characteristics at admission</i>	<i>Total</i>	<i>Reason for discharge</i>					<i>Median LOS (days) among treatment completions</i>
		<i>Completed</i>	<i>Transferred to further treatment</i>	<i>Dropped out</i>	<i>Terminated by facility</i>	<i>Other</i>	
Expected or actual source of payment¹							
Self-pay	283	3.9	3.4	5.7	6.7	11.6	7
Private insurance	1,270	26.8	5.2	12.4	17.5	11.0	6
Medicare	75	0.2	9.3	0.2	0.8	--	506
Medicaid	865	6.0	40.5	23.3	34.2	11.3	6
Other government payments	2,712	51.5	10.2	37.9	25.0	60.3	5
Workers' compensation	1	--	--	0.1	--	--	--
No charge	397	2.9	28.5	6.6	3.3	0.7	1015
Other	553	8.8	2.8	14.0	12.5	5.1	6
No. of discharges	6,156	100.0	100.0	100.0	100.0	100.0	5
Type of health insurance							
Private insurance	1,431	18.4	6.0	10.8	8.5	11.5	6
Medicare	233	2.6	0.6	2.5	5.2	3.1	6
Medicaid	3,740	40.1	44.5	41.8	57.8	33.0	6
HMO	90	0.9	1.7	1.0	0.5	1.3	6
Other	674	7.1	5.4	6.4	9.0	16.4	6
None	2,998	30.8	41.7	37.5	19.0	34.6	5
No. of discharges	9,166	100.0	100.0	100.0	100.0	100.0	5

Continued. See notes at end of table.

Table 13.2b. Medication-assisted opioid detoxification discharges aged 12 years and older, by reason for discharge, median length of stay (LOS), and characteristics at admission: Column percent distribution, 2016 (continued)

<i>Characteristics at admission</i>	<i>Total</i>	<i>Reason for discharge</i>					<i>Median LOS (days) among treatment completions</i>
		<i>Completed</i>	<i>Transferred to further treatment</i>	<i>Dropped out</i>	<i>Terminated by facility</i>	<i>Other</i>	
Arrests in past 30 days							
None	20,578	93.5	97.0	96.3	91.2	94.9	5
Once	906	5.8	2.6	3.2	8.3	4.8	6
2 or more times	124	0.7	0.4	0.6	0.5	0.3	6
No. of discharges	21,608	100.0	100.0	100.0	100.0	100.0	5
Frequency of use							
No use in the past month	281	0.9	1.3	1.8	1.8	2.5	12
Some use	2,269	7.5	15.3	10.0	9.8	7.0	7
Daily use	19,089	91.6	83.4	88.2	88.4	90.5	5
No. of discharges	21,639	100.0	100.0	100.0	100.0	100.0	6
Self-help programs attended in past 30 days							
No attendance in the past month	10,939	82.2	84.2	83.8	78.1	81.3	5
At least 1 time in the past month	2,237	17.8	15.8	16.2	21.9	18.7	6
1-3 times in the past month	694	5.8	4.3	5.9	5.4	4.4	6
4-7 times in the past month	558	3.7	4.7	4.0	5.1	7.5	6
8-30 times in the past month	841	6.3	6.7	5.6	9.4	5.9	6
Some attendance, but frequency unknown	144	2.0	0.1	0.7	2.0	0.9	5
No. of discharges	13,176	100.0	100.0	100.0	100.0	100.0	5

- - Quantity is zero; * Less than 0.05 percent.

¹ This information is collected at admission and may not correspond to the actual source of payment.

NOTES: Based on linked admission and discharge data reported by the 38 states and jurisdictions that offered medication-assisted opioid detoxification and reported these data to TEDS. The reason for discharge 'other' category includes clients who were discharged because they were incarcerated, died, moved, became ill, were hospitalized, or another reason somewhat out of client's control, or if the client status at discharge was not known. Percentages may not add to 100 percent due to rounding. In LOS calculations, missing values of the associated variables were excluded. Admissions for which values were not collected, unknown, or missing are excluded from the percentage base (denominator).

SOURCE: Center for Behavioral Health Statistics and Quality, Substance Abuse and Mental Health Services Administration, Treatment Episode Data Set (TEDS). Data received through 03.16.18.

Table 13.3a. Medication-assisted opioid detoxification discharges aged 12 years and older, by reason for discharge, treatment completion/transfer, median length of stay (LOS), and characteristics at discharge: Number and row percent distribution, 2016

Characteristics at discharge	Reason for discharge						Row percent distribution		Median LOS (days) among treatment completions
	Total	Completed	Transferred to further treatment	Dropped out	Terminated by facility	Other	Treatment completions	Transfers to further treatment	
All medication-assisted opioid detoxification discharges	21,689	8,908	6,501	5,271	400	609	41.1	30.0	6
Arrests in past 30 days									
None	18,765	8,610	6,393	2,840	359	563	45.9	34.1	6
Once	442	235	84	80	21	22	53.2	19.0	5
2 or more times	68	25	19	19	2	3	36.8	27.9	5
No. of discharges	19,275	8,870	6,496	2,939	382	588	46.0	33.7	6
Frequency of use									
No use in the past month	6,744	2,543	2,592	1,181	197	231	37.7	38.4	7
Some use	3,652	1,538	1,679	363	38	34	42.1	46.0	6
Daily use	5,977	2,476	2,162	1,033	102	204	41.4	36.2	5
No. of discharges	16,373	6,557	6,433	2,577	337	469	40.0	39.3	6
Self-help programs attended in past 30 days									
No attendance in the past month	7,541	3,462	1,971	1,583	210	315	45.9	26.1	5
At least 1 time in the past month	5,629	2,214	2,319	852	118	126	39.3	41.2	5
1-3 times in the past month	1,255	755	135	289	36	40	60.2	10.8	5
4-7 times in the past month	1,280	490	571	165	23	31	38.3	44.6	5
8-30 times in the past month	2,915	854	1,603	361	51	46	29.3	55.0	6
Some attendance, but frequency unknown	179	115	10	37	8	9	64.2	5.6	6
No. of discharges	13,170	5,676	4,290	2,435	328	441	43.1	32.6	5

NOTES: Based on linked admission and discharge data reported by the 38 states and jurisdictions that offered medication-assisted opioid detoxification and reported these data to TEDS. The reason for discharge 'other' category includes clients who were discharged because they were incarcerated, died, moved, became ill, were hospitalized, or another reason somewhat out of client's control, or if the client status at discharge was not known.

SOURCE: Center for Behavioral Health Statistics and Quality, Substance Abuse and Mental Health Services Administration, Treatment Episode Data Set (TEDS). Data received through 03.16.18.

Table 13.3b. Medication-assisted opioid detoxification discharges aged 12 years and older, by reason for discharge, median length of stay (LOS), and characteristics at discharge: Column percent distribution, 2016

Characteristics at discharge	Total	Reason for discharge					Median LOS (days) among treatment completions
		Completed	Transferred to further treatment	Dropped out	Terminated by facility	Other	
All medication-assisted opioid detoxification discharges	21,689						6
Arrests in past 30 days							
None	18,765	97.1	98.4	96.6	94.0	95.7	6
Once	442	2.6	1.3	2.7	5.5	3.7	5
2 or more times	68	0.3	0.3	0.6	0.5	0.5	5
No. of discharges	19,275	100.0	100.0	100.0	100.0	100.0	6
Frequency of use							
No use in the past month	6,744	38.8	40.3	45.8	58.5	49.3	7
Some use	3,652	23.5	26.1	14.1	11.3	7.2	6
Daily use	5,977	37.8	33.6	40.1	30.3	43.5	5
No. of discharges	16,373	100.0	100.0	100.0	100.0	100.0	6
Self-help programs attended in past 30 days							
No attendance in the past month	7,541	61.0	45.9	65.0	64.0	71.4	5
At least 1 time in the past month	5,629	39.0	54.1	35.0	36.0	28.6	5
1-3 times in the past month	1,255	13.3	3.1	11.9	11.0	9.1	5
4-7 times in the past month	1,280	8.6	13.3	6.8	7.0	7.0	5
8-30 times in the past month	2,915	15.0	37.4	14.8	15.5	10.4	6
Some attendance, but frequency unknown	179	2.0	0.2	1.5	2.4	2.0	6
No. of discharges	13,170	100.0	100.0	100.0	100.0	100.0	5

NOTES: Based on linked admission and discharge data reported by the 38 states and jurisdictions that offered medication-assisted opioid detoxification and reported these data to TEDS. The reason for discharge 'other' category includes clients who were discharged because they were incarcerated, died, moved, became ill, were hospitalized, or another reason somewhat out of client's control, or if the client status at discharge was not known. Percentages may not add to 100 percent due to rounding. In LOS calculations, missing values of the associated variables were excluded. Admissions for which values were not collected, unknown, or missing are excluded from the percentage base (denominator).

SOURCE: Center for Behavioral Health Statistics and Quality, Substance Abuse and Mental Health Services Administration, Treatment Episode Data Set (TEDS). Data received through 03.16.18.

Table 13.4a. Medication-assisted opioid detoxification discharges aged 12 to 17 years, by reason for discharge, treatment completion/transfer, median length of stay (LOS), and characteristics at admission: Number and row percent distribution, 2016

Characteristics at admission	Reason for discharge						Row percent distribution		Median LOS (days) among treatment completions
	Total	Completed	Transferred to further treatment	Dropped out	Terminated by facility	Other	Treatment completions	Transfers to further treatment	
All medication-assisted opioid detoxification discharges	9	4	2	--	1	2	44.4	22.2	13
Marital status									
Never married	6	3	1	--	1	1	50.0	16.7	20
Now married	--	--	--	--	--	--	--	--	--
Separated	--	--	--	--	--	--	--	--	--
Divorced	1	--	--	--	--	1	--	--	--
Widowed	--	--	--	--	--	--	--	--	--
No. of discharges	7	3	1	--	1	2	42.9	14.3	20
Pregnant (female only)									
Yes	--	--	--	--	--	--	--	--	--
No	6	3	2	--	--	1	50.0	33.3	20
No. of discharges	6	3	2	--	--	1	50.0	33.3	20
Years of education									
0 to 8 years	5	3	1	--	--	1	60.0	20.0	20
9 to 11 years	2	1	1	--	--	--	50.0	50.0	4
12 years (or GED) or more	2	--	--	--	1	1	--	--	--
No. of discharges	9	4	2	--	1	2	44.4	22.2	13

Continued. See notes at end of table.

Table 13.4a. Medication-assisted opioid detoxification discharges aged 12 to 17 years, by reason for discharge, treatment completion/transfer, median length of stay (LOS), and characteristics at admission: Number and row percent distribution, 2016 (continued)

Characteristics at admission	Reason for discharge						Row percent distribution		Median LOS (days) among treatment completions
	Total	Completed	Transferred to further treatment	Dropped out	Terminated by facility	Other	Treatment completions	Transfers to further treatment	
Living arrangements									
Homeless	1	--	--	--	1	--	--	--	--
Dependent living	1	1	--	--	--	--	100.0	--	4
Independent living	7	3	2	--	--	2	42.9	28.6	20
No. of discharges	9	4	2	--	1	2	44.4	22.2	13
Primary substance									
Alcohol	--	--	--	--	--	--	--	--	--
Opiates	8	4	2	--	--	2	50.0	25.0	13
Marijuana/hashish	--	--	--	--	--	--	--	--	--
Cocaine	--	--	--	--	--	--	--	--	--
Stimulants	--	--	--	--	--	--	--	--	--
None/other/unknown	1	--	--	--	1	--	--	--	--
No. of discharges	9	4	2	--	1	2	44.4	22.2	13
Secondary or tertiary substance									
Alcohol	1	--	--	--	1	--	--	--	--
Opiates	--	--	--	--	--	--	--	--	--
Marijuana/hashish	1	--	1	--	--	--	--	100.0	--
Cocaine	1	1	--	--	--	--	100.0	--	20
Stimulants	1	--	--	--	--	1	--	--	--
None/other/unknown	5	3	1	--	--	1	60.0	20.0	5
No. of discharges	9	4	2	--	1	2	44.4	22.2	13

-- Quantity is zero.

NOTES: Based on linked admission and discharge data reported by the 38 states and jurisdictions that offered medication-assisted opioid detoxification and reported these data to TEDS. The reason for discharge 'other' category includes clients who were discharged because they were incarcerated, died, moved, became ill, were hospitalized, or another reason somewhat out of client's control, or if the client status at discharge was not known.

SOURCE: Center for Behavioral Health Statistics and Quality, Substance Abuse and Mental Health Services Administration, Treatment Episode Data Set (TEDS). Data received through 03.16.18.

Table 13.4b. Medication-assisted opioid detoxification discharges aged 12 to 17 years, by reason for discharge, median length of stay (LOS), and characteristics at admission: Column percent distribution, 2016

<i>Characteristics at admission</i>	<i>Total</i>	<i>Reason for discharge</i>					<i>Median LOS (days) among treatment completions</i>
		<i>Completed</i>	<i>Transferred to further treatment</i>	<i>Dropped out</i>	<i>Terminated by facility</i>	<i>Other</i>	
All medication-assisted opioid detoxification discharges	9						13
Marital status							
Never married	6	100.0	100.0	--	100.0	50.0	20
Now married	--	--	--	--	--	--	--
Separated	--	--	--	--	--	--	--
Divorced	1	--	--	--	--	50.0	--
Widowed	--	--	--	--	--	--	--
No. of discharges	7	100.0	100.0	--	100.0	100.0	20
Pregnant (female only)							
Yes	--	--	--	--	--	--	--
No	6	100.0	100.0	--	--	100.0	20
No. of discharges	6	100.0	100.0	--	--	100.0	20
Years of education							
0 to 8 years	5	75.0	50.0	--	--	50.0	20
9 to 11 years	2	25.0	50.0	--	--	--	4
12 years (or GED) or more	2	--	--	--	100.0	50.0	--
No. of discharges	9	100.0	100.0	--	100.0	100.0	13

Continued. See notes at end of table.

Table 13.4b. Medication-assisted opioid detoxification discharges aged 12 to 17 years, by reason for discharge, median length of stay (LOS), and characteristics at admission: Column percent distribution, 2016 (continued)

<i>Characteristics at admission</i>	<i>Total</i>	<i>Reason for discharge</i>					<i>Median LOS (days) among treatment completions</i>
		<i>Completed</i>	<i>Transferred to further treatment</i>	<i>Dropped out</i>	<i>Terminated by facility</i>	<i>Other</i>	
Living arrangements							
Homeless	1	--	--	--	100.0	--	--
Dependent living	1	25.0	--	--	--	--	4
Independent living	7	75.0	100.0	--	--	100.0	20
No. of discharges	9	100.0	100.0	--	100.0	100.0	13
Primary substance							
Alcohol	--	--	--	--	--	--	--
Opiates	8	100.0	100.0	--	--	100.0	13
Marijuana/hashish	--	--	--	--	--	--	--
Cocaine	--	--	--	--	--	--	--
Stimulants	--	--	--	--	--	--	--
None/other/unknown	1	--	--	--	100.0	--	--
No. of discharges	9	100.0	100.0	--	100.0	100.0	13
Secondary or tertiary substance							
Alcohol	1	--	--	--	100.0	--	--
Opiates	--	--	--	--	--	--	--
Marijuana/hashish	1	--	50.0	--	--	--	--
Cocaine	1	25.0	--	--	--	--	20
Stimulants	1	--	--	--	--	50.0	--
None/other/unknown	5	75.0	50.0	--	--	50.0	5
No. of discharges	9	100.0	100.0	--	100.0	100.0	13

-- Quantity is zero.

NOTES: Based on linked admission and discharge data reported by the 38 states and jurisdictions that offered medication-assisted opioid detoxification and reported these data to TEDS. The reason for discharge 'other' category includes clients who were discharged because they were incarcerated, died, moved, became ill, were hospitalized, or another reason somewhat out of client's control, or if the client status at discharge was not known. Percentages may not add to 100 percent due to rounding. In LOS calculations, missing values of the associated variables were excluded. Admissions for which values were not collected, unknown, or missing are excluded from the percentage base (denominator).

SOURCE: Center for Behavioral Health Statistics and Quality, Substance Abuse and Mental Health Services Administration, Treatment Episode Data Set (TEDS). Data received through 03.16.18.

Table 13.5a. Medication-assisted opioid detoxification discharges aged 12 to 17 years, by reason for discharge, treatment completion/transfer, median length of stay (LOS), and characteristics at discharge: Number and row percent distribution, 2016

Characteristics at discharge	Reason for discharge						Row percent distribution		Median LOS (days) among treatment completions
	Total	Completed	Transferred to further treatment	Dropped out	Terminated by facility	Other	Treatment completions	Transfers to further treatment	
All medication-assisted opioid detoxification discharges	9	4	2	--	1	2	44.4	22.2	13
Living arrangements									
Homeless	1	--	--	--	1	--	--	--	--
Dependent living	2	1	1	--	--	--	50.0	50.0	20
Independent living	6	3	1	--	--	2	50.0	16.7	5
No. of discharges	9	4	2	--	1	2	44.4	22.2	13
Primary substance									
Alcohol	--	--	--	--	--	--	--	--	--
Opiates	8	4	2	--	--	2	50.0	25.0	13
Marijuana/hashish	--	--	--	--	--	--	--	--	--
Cocaine	--	--	--	--	--	--	--	--	--
Stimulants	--	--	--	--	--	--	--	--	--
None/other/unknown	1	--	--	--	1	--	--	--	--
No. of discharges	9	4	2	--	1	2	44.4	22.2	13
Secondary or tertiary substance									
Alcohol	1	--	--	--	1	--	--	--	--
Opiates	--	--	--	--	--	--	--	--	--
Marijuana/hashish	1	--	1	--	--	--	--	100.0	--
Cocaine	1	1	--	--	--	--	100.0	--	20
Stimulants	1	--	--	--	--	1	--	--	--
None/other/unknown	5	3	1	--	--	1	60.0	20.0	5
No. of discharges	9	4	2	--	1	2	44.4	22.2	13

-- Quantity is zero.

NOTES: Based on linked admission and discharge data reported by the 38 states and jurisdictions that offered medication-assisted opioid detoxification and reported these data to TEDS. The reason for discharge 'other' category includes clients who were discharged because they were incarcerated, died, moved, became ill, were hospitalized, or another reason somewhat out of client's control, or if the client status at discharge was not known.

SOURCE: Center for Behavioral Health Statistics and Quality, Substance Abuse and Mental Health Services Administration, Treatment Episode Data Set (TEDS). Data received through 03.16.18.

Table 13.5b. Medication-assisted opioid detoxification discharges aged 12 to 17 years, by reason for discharge, median length of stay (LOS), and characteristics at discharge: Column percent distribution, 2016

Characteristics at discharge	Total	Reason for discharge					Median LOS (days) among treatment completions
		Completed	Transferred to further treatment	Dropped out	Terminated by facility	Other	
All medication-assisted opioid detoxification discharges	9						13
Living arrangements							
Homeless	1	--	--	--	100.0	--	--
Dependent living	2	25.0	50.0	--	--	--	20
Independent living	6	75.0	50.0	--	--	100.0	5
No. of discharges	9	100.0	100.0	--	100.0	100.0	13
Primary substance							
Alcohol	--	--	--	--	--	--	--
Opiates	8	100.0	100.0	--	--	100.0	13
Marijuana/hashish	--	--	--	--	--	--	--
Cocaine	--	--	--	--	--	--	--
Stimulants	--	--	--	--	--	--	--
None/other/unknown	1	--	--	--	100.0	--	--
No. of discharges	9	100.0	100.0	--	100.0	100.0	13
Secondary or tertiary substance							
Alcohol	1	--	--	--	100.0	--	--
Opiates	--	--	--	--	--	--	--
Marijuana/hashish	1	--	50.0	--	--	--	--
Cocaine	1	25.0	--	--	--	--	20
Stimulants	1	--	--	--	--	50.0	--
None/other/unknown	5	75.0	50.0	--	--	50.0	5
No. of discharges	9	100.0	100.0	--	100.0	100.0	13

-- Quantity is zero.

NOTES: Based on linked admission and discharge data reported by the 38 states and jurisdictions that offered medication-assisted opioid detoxification and reported these data to TEDS. The reason for discharge 'other' category includes clients who were discharged because they were incarcerated, died, moved, became ill, were hospitalized, or another reason somewhat out of client's control, or if the client status at discharge was not known. Percentages may not add to 100 percent due to rounding. In LOS calculations, missing values of the associated variables were excluded. Admissions for which values were not collected, unknown, or missing are excluded from the percentage base (denominator).

SOURCE: Center for Behavioral Health Statistics and Quality, Substance Abuse and Mental Health Services Administration, Treatment Episode Data Set (TEDS). Data received through 03.16.18.

Table 13.6a. Medication-assisted opioid detoxification discharges aged 18 years and older, by reason for discharge, treatment completion/transfer, median length of stay (LOS), and characteristics at admission: Number and row percent distribution, 2016

Characteristics at admission	Reason for discharge						Row percent distribution		Median LOS (days) among treatment completions
	Total	Completed	Transferred to further treatment	Dropped out	Terminated by facility	Other	Treatment completions	Transfers to further treatment	
All medication-assisted opioid detoxification discharges	21,680	8,904	6,499	5,271	399	607	41.1	30.0	6
Marital status									
Never married	11,334	5,507	3,048	2,074	299	406	48.6	26.9	5
Now married	1,405	701	329	290	29	56	49.9	23.4	5
Separated	821	347	235	181	18	40	42.3	28.6	5
Divorced	1,859	861	523	365	42	68	46.3	28.1	5
Widowed	272	108	97	54	7	6	39.7	35.7	5
No. of discharges	15,691	7,524	4,232	2,964	395	576	48.0	27.0	5
Pregnant (female only)									
Yes	196	45	110	27	2	12	23.0	56.1	10
No	7,427	2,901	2,423	1,740	164	199	39.1	32.6	6
No. of discharges	7,623	2,946	2,533	1,767	166	211	38.6	33.2	6
Veteran¹									
Yes	521	236	127	132	8	18	45.3	24.4	5
No	20,909	8,613	6,240	5,086	385	585	41.2	29.8	6
No. of discharges	21,430	8,849	6,367	5,218	393	603	41.3	29.7	6

Continued. See notes at end of table.

Table 13.6a. Medication-assisted opioid detoxification discharges aged 18 years and older, by reason for discharge, treatment completion/transfer, median length of stay (LOS), and characteristics at admission: Number and row percent distribution, 2016 (continued)

<i>Characteristics at admission</i>	<i>Reason for discharge</i>						<i>Row percent distribution</i>		<i>Median LOS (days) among treatment completions</i>
	<i>Total</i>	<i>Completed</i>	<i>Transferred to further treatment</i>	<i>Dropped out</i>	<i>Terminated by facility</i>	<i>Other</i>	<i>Treatment completions</i>	<i>Transfers to further treatment</i>	
Years of education									
0 to 8 years	1,543	802	204	415	56	66	52.0	13.2	7
9 to 11 years	3,587	1,198	1,302	974	52	61	33.4	36.3	5
12 years or GED	11,251	4,630	3,391	2,718	199	313	41.2	30.1	5
13 to 15 years	4,189	1,701	1,361	928	76	123	40.6	32.5	6
16 years or BA, BS	762	393	173	160	10	26	51.6	22.7	6
17 years or more	142	58	48	31	--	5	40.8	33.8	6
No. of discharges	21,474	8,782	6,479	5,226	393	594	40.9	30.2	6
Source of income support¹									
Wages/salary	1,713	1,137	92	342	36	106	66.4	5.4	5
Public assistance	692	394	98	132	33	35	56.9	14.2	6
Retirement/pension	42	33	2	3	1	3	78.6	4.8	5
Disability	672	453	20	127	23	49	67.4	3.0	7
Other	993	568	214	164	21	26	57.2	21.6	6
None	4,406	3,021	235	801	117	232	68.6	5.3	6
No. of discharges	8,518	5,606	661	1,569	231	451	65.8	7.8	6

Continued. See notes at end of table.

Table 13.6a. Medication-assisted opioid detoxification discharges aged 18 years and older, by reason for discharge, treatment completion/transfer, median length of stay (LOS), and characteristics at admission: Number and row percent distribution, 2016 (continued)

Characteristics at admission	Reason for discharge						Row percent distribution		Median LOS (days) among treatment completions
	Total	Completed	Transferred to further treatment	Dropped out	Terminated by facility	Other	Treatment completions	Transfers to further treatment	
Living arrangements									
Homeless	3,649	1,683	1,034	770	89	73	46.1	28.3	6
Dependent living	3,890	1,366	1,345	1,017	43	119	35.1	34.6	5
Independent living	14,096	5,837	4,107	3,474	267	411	41.4	29.1	5
No. of discharges	21,635	8,886	6,486	5,261	399	603	41.1	30.0	6
Primary substance									
Alcohol	2,097	1,339	291	358	44	65	63.9	13.9	5
Opiates	18,702	7,052	6,072	4,757	321	500	37.7	32.5	5
Marijuana/hashish	21	10	3	7	1	-	47.6	14.3	10
Cocaine	201	112	45	27	13	4	55.7	22.4	11
Stimulants	98	43	20	27	3	5	43.9	20.4	13
None/other/unknown	561	348	68	95	17	33	62.0	12.1	7
No. of discharges	21,680	8,904	6,499	5,271	399	607	41.1	30.0	6
Secondary or tertiary substance									
Alcohol	1,324	581	411	256	33	43	43.9	31.0	6
Opiates	2,151	891	710	427	55	68	41.4	33.0	6
Marijuana/hashish	1,841	662	630	451	37	61	36.0	34.2	5
Cocaine	3,613	1,506	1,203	731	90	83	41.7	33.3	5
Stimulants	1,565	394	617	527	12	15	25.2	39.4	7
None/other/unknown	11,186	4,870	2,928	2,879	172	337	43.5	26.2	5
No. of discharges	21,680	8,904	6,499	5,271	399	607	41.1	30.0	6

Continued. See notes at end of table.

Table 13.6a. Medication-assisted opioid detoxification discharges aged 18 years and older, by reason for discharge, treatment completion/transfer, median length of stay (LOS), and characteristics at admission: Number and row percent distribution, 2016 (continued)

Characteristics at admission	Reason for discharge						Row percent distribution		Median LOS (days) among treatment completions
	Total	Completed	Transferred to further treatment	Dropped out	Terminated by facility	Other	Treatment completions	Transfers to further treatment	
Employment status¹									
Employed	3,680	1,685	886	939	52	118	45.8	24.1	6
Full-time	2,507	1,251	512	622	32	90	49.9	20.4	6
Part-time	1,173	434	374	317	20	28	37.0	31.9	6
Unemployed	11,351	3,698	4,345	2,783	224	301	32.6	38.3	5
Not in labor force	6,552	3,461	1,265	1,526	120	180	52.8	19.3	6
No. of discharges	21,583	8,844	6,496	5,248	396	599	41.0	30.1	6
Detailed not in labor force¹									
Homemaker	42	20	8	8	--	6	47.6	19.0	6
Student	42	27	5	5	3	2	64.3	11.9	6
Retired	70	43	17	8	--	2	61.4	24.3	5
Disabled	936	372	348	154	17	45	39.7	37.2	5
Inmate of institution	20	5	12	3	--	--	25.0	60.0	6
Other	3,160	2,377	111	463	97	112	75.2	3.5	6
No. of discharges	4,270	2,844	501	641	117	167	66.6	11.7	6

-- Quantity is zero.

¹ Only discharges aged 18 years and older are included for *veteran status*, *source of income support*, *employment status* and *detailed not in labor force* in this report.

NOTES: Based on linked admission and discharge data reported by the 38 states and jurisdictions that offered medication-assisted opioid detoxification and reported these data to TEDS. The reason for discharge 'other' category includes clients who were discharged because they were incarcerated, died, moved, became ill, were hospitalized, or another reason somewhat out of client's control, or if the client status at discharge was not known.

SOURCE: Center for Behavioral Health Statistics and Quality, Substance Abuse and Mental Health Services Administration, Treatment Episode Data Set (TEDS). Data received through 03.16.18.

Table 13.6b. Medication-assisted opioid detoxification discharges aged 18 years and older, by reason for discharge, median length of stay (LOS), and characteristics at admission: Column percent distribution, 2016

Characteristics at admission	Total	Reason for discharge					Median LOS (days) among treatment completions
		Completed	Transferred to further treatment	Dropped out	Terminated by facility	Other	
All medication-assisted opioid detoxification discharges	21,680						6
Marital status							
Never married	11,334	73.2	72.0	70.0	75.7	70.5	5
Now married	1,405	9.3	7.8	9.8	7.3	9.7	5
Separated	821	4.6	5.6	6.1	4.6	6.9	5
Divorced	1,859	11.4	12.4	12.3	10.6	11.8	5
Widowed	272	1.4	2.3	1.8	1.8	1.0	5
No. of discharges	15,691	100.0	100.0	100.0	100.0	100.0	5
Pregnant (female only)							
Yes	196	1.5	4.3	1.5	1.2	5.7	10
No	7,427	98.5	95.7	98.5	98.8	94.3	6
No. of discharges	7,623	100.0	100.0	100.0	100.0	100.0	6
Veteran¹							
Yes	521	2.7	2.0	2.5	2.0	3.0	5
No	20,909	97.3	98.0	97.5	98.0	97.0	6
No. of discharges	21,430	100.0	100.0	100.0	100.0	100.0	6

Continued. See notes at end of table.

Table 13.6b. Medication-assisted opioid detoxification discharges aged 18 years and older, by reason for discharge, median length of stay (LOS), and characteristics at admission: Column percent distribution, 2016 (continued)

<i>Characteristics at admission</i>	<i>Total</i>	<i>Reason for discharge</i>					<i>Median LOS (days) among treatment completions</i>
		<i>Completed</i>	<i>Transferred to further treatment</i>	<i>Dropped out</i>	<i>Terminated by facility</i>	<i>Other</i>	
Years of education							
0 to 8 years	1,543	9.1	3.1	7.9	14.2	11.1	7
9 to 11 years	3,587	13.6	20.1	18.6	13.2	10.3	5
12 years or GED	11,251	52.7	52.3	52.0	50.6	52.7	5
13 to 15 years	4,189	19.4	21.0	17.8	19.3	20.7	6
16 years or BA, BS	762	4.5	2.7	3.1	2.5	4.4	6
17 years or more	142	0.7	0.7	0.6	--	0.8	6
No. of discharges	21,474	100.0	100.0	100.0	100.0	100.0	6
Source of income support¹							
Wages/salary	1,713	20.3	13.9	21.8	15.6	23.5	5
Public assistance	692	7.0	14.8	8.4	14.3	7.8	6
Retirement/pension	42	0.6	0.3	0.2	0.4	0.7	5
Disability	672	8.1	3.0	8.1	10.0	10.9	7
Other	993	10.1	32.4	10.5	9.1	5.8	6
None	4,406	53.9	35.6	51.1	50.6	51.4	6
No. of discharges	8,518	100.0	100.0	100.0	100.0	100.0	6

Continued. See notes at end of table.

Table 13.6b. Medication-assisted opioid detoxification discharges aged 18 years and older, by reason for discharge, median length of stay (LOS), and characteristics at admission: Column percent distribution, 2016 (continued)

<i>Characteristics at admission</i>	<i>Total</i>	<i>Reason for discharge</i>					<i>Median LOS (days) among treatment completions</i>
		<i>Completed</i>	<i>Transferred to further treatment</i>	<i>Dropped out</i>	<i>Terminated by facility</i>	<i>Other</i>	
Living arrangements							
Homeless	3,649	18.9	15.9	14.6	22.3	12.1	6
Dependent living	3,890	15.4	20.7	19.3	10.8	19.7	5
Independent living	14,096	65.7	63.3	66.0	66.9	68.2	5
No. of discharges	21,635	100.0	100.0	100.0	100.0	100.0	6
Primary substance							
Alcohol	2,097	15.0	4.5	6.8	11.0	10.7	5
Opiates	18,702	79.2	93.4	90.2	80.5	82.4	5
Marijuana/hashish	21	0.1	*	0.1	0.3	--	10
Cocaine	201	1.3	0.7	0.5	3.3	0.7	11
Stimulants	98	0.5	0.3	0.5	0.8	0.8	13
None/other/unknown	561	3.9	1.0	1.8	4.3	5.4	7
No. of discharges	21,680	100.0	100.0	100.0	100.0	100.0	6
Secondary or tertiary substance							
Alcohol	1,324	6.5	6.3	4.9	8.3	7.1	6
Opiates	2,151	10.0	10.9	8.1	13.8	11.2	6
Marijuana/hashish	1,841	7.4	9.7	8.6	9.3	10.0	5
Cocaine	3,613	16.9	18.5	13.9	22.6	13.7	5
Stimulants	1,565	4.4	9.5	10.0	3.0	2.5	7
None/other/unknown	11,186	54.7	45.1	54.6	43.1	55.5	5
No. of discharges	21,680	100.0	100.0	100.0	100.0	100.0	6

Continued. See notes at end of table.

Table 13.6b. Medication-assisted opioid detoxification discharges aged 18 years and older, by reason for discharge, median length of stay (LOS), and characteristics at admission: Column percent distribution, 2016 (continued)

<i>Characteristics at admission</i>	<i>Total</i>	<i>Reason for discharge</i>					<i>Median LOS (days) among treatment completions</i>
		<i>Completed</i>	<i>Transferred to further treatment</i>	<i>Dropped out</i>	<i>Terminated by facility</i>	<i>Other</i>	
Employment status¹							
Employed	3,680	19.1	13.6	17.9	13.1	19.7	6
Full-time	2,507	14.1	7.9	11.9	8.1	15.0	6
Part-time	1,173	4.9	5.8	6.0	5.1	4.7	6
Unemployed	11,351	41.8	66.9	53.0	56.6	50.3	5
Not in labor force	6,552	39.1	19.5	29.1	30.3	30.1	6
No. of discharges	21,583	100.0	100.0	100.0	100.0	100.0	6
Detailed not in labor force¹							
Homemaker	42	0.7	1.6	1.2	--	3.6	6
Student	42	0.9	1.0	0.8	2.6	1.2	6
Retired	70	1.5	3.4	1.2	--	1.2	5
Disabled	936	13.1	69.5	24.0	14.5	26.9	5
Inmate of institution	20	0.2	2.4	0.5	--	--	6
Other	3,160	83.6	22.2	72.2	82.9	67.1	6
No. of discharges	4,270	100.0	100.0	100.0	100.0	100.0	6

-- Quantity is zero.

¹ Only discharges aged 18 years and older are included for *veteran status*, *source of income support*, *employment status* and *detailed not in labor force* in this report.

NOTES: Based on linked admission and discharge data reported by the 38 states and jurisdictions that offered medication-assisted opioid detoxification and reported these data to TEDS. The reason for discharge 'other' category includes clients who were discharged because they were incarcerated, died, moved, became ill, were hospitalized, or another reason somewhat out of client's control, or if the client status at discharge was not known. Percentages may not add to 100 percent due to rounding. In LOS calculations, missing values of the associated variables were excluded. Admissions for which values were not collected, unknown, or missing are excluded from the percentage base (denominator).

SOURCE: Center for Behavioral Health Statistics and Quality, Substance Abuse and Mental Health Services Administration, Treatment Episode Data Set (TEDS). Data received through 03.16.18.

Table 13.7a. Medication-assisted opioid detoxification discharges aged 18 years and older, by reason for discharge, treatment completion/transfer, median length of stay (LOS), and characteristics at discharge: Number and row percent distribution, 2016

Characteristics at discharge	Reason for discharge						Row percent distribution		Median LOS (days) among treatment completions
	Total	Completed	Transferred to further treatment	Dropped out	Terminated by facility	Other	Treatment completions	Transfers to further treatment	
All medication-assisted opioid detoxification discharges	21,680	8,904	6,499	5,271	399	607	41.1	30.0	6
Living arrangements									
Homeless	2,650	1,033	1,007	480	81	49	39.0	38.0	5
Dependent living	4,779	2,736	1,357	479	42	165	57.3	28.4	6
Independent living	11,805	5,112	4,122	1,947	262	362	43.3	34.9	6
No. of discharges	19,234	8,881	6,486	2,906	385	576	46.2	33.7	6
Primary substance									
Alcohol	1,808	1,072	286	347	44	59	59.3	15.8	5
Opiates	15,831	5,107	6,047	3,952	293	432	32.3	38.2	6
Marijuana/hashish	22	12	3	6	1	--	54.5	13.6	7
Cocaine	205	111	49	27	14	4	54.1	23.9	12
Stimulants	96	39	21	28	3	5	40.6	21.9	13
None/other/unknown	3,718	2,563	93	911	44	107	68.9	2.5	5
No. of discharges	21,680	8,904	6,499	5,271	399	607	41.1	30.0	6
Secondary or tertiary substance									
Alcohol	1,074	411	402	190	30	41	38.3	37.4	6
Opiates	1,756	697	693	267	48	51	39.7	39.5	6
Marijuana/hashish	1,404	425	613	282	32	52	30.3	43.7	5
Cocaine	3,043	1,070	1,214	608	83	68	35.2	39.9	5
Stimulants	1,165	373	617	152	11	12	32.0	53.0	7
None/other/unknown	13,238	5,928	2,960	3,772	195	383	44.8	22.4	5
No. of discharges	21,680	8,904	6,499	5,271	399	607	41.1	30.0	6

Continued. See notes at end of table.

Table 13.7a. Medication-assisted opioid detoxification discharges aged 18 years and older, by reason for discharge, treatment completion/transfer, median length of stay (LOS), and characteristics at discharge: Number and row percent distribution, 2016 (continued)

Characteristics at discharge	Reason for discharge						Row percent distribution		Median LOS (days) among treatment completions
	Total	Completed	Transferred to further treatment	Dropped out	Terminated by facility	Other	Treatment completions	Transfers to further treatment	
Employment status¹									
Employed	3,055	1,617	891	385	49	113	52.9	29.2	6
Full-time	2,073	1,197	515	251	26	84	57.7	24.8	6
Part-time	982	420	376	134	23	29	42.8	38.3	6
Unemployed	10,745	4,038	4,311	1,902	217	277	37.6	40.1	5
Not in labor force	5,324	3,142	1,293	605	101	183	59.0	24.3	6
No. of discharges	19,124	8,797	6,495	2,892	367	573	46.0	34.0	5
Detailed not in labor force¹									
Homemaker	42	18	8	9	1	6	42.9	19.0	7
Student	39	28	4	4	2	1	71.8	10.3	6
Retired	76	46	17	10	--	3	60.5	22.4	5
Disabled	919	366	350	139	12	52	39.8	38.1	5
Inmate of institution	306	279	11	2	--	14	91.2	3.6	5
Other	2,541	1,821	106	425	86	103	71.7	4.2	6
No. of discharges	3,923	2,558	496	589	101	179	65.2	12.6	6

-- Quantity is zero.

¹ Only discharges aged 18 years and older are included for *employment status* and *detailed not in labor force* in this report.

NOTES: Based on linked admission and discharge data reported by the 38 states and jurisdictions that offered medication-assisted opioid detoxification and reported these data to TEDS. The reason for discharge 'other' category includes clients who were discharged because they were incarcerated, died, moved, became ill, were hospitalized, or another reason somewhat out of client's control, or if the client status at discharge was not known.

SOURCE: Center for Behavioral Health Statistics and Quality, Substance Abuse and Mental Health Services Administration, Treatment Episode Data Set (TEDS). Data received through 03.16.18.

Table 13.7b. Medication-assisted opioid detoxification discharges aged 18 years and older, by reason for discharge, median length of stay (LOS), and characteristics at discharge: Column percent distribution, 2016

<i>Characteristics at discharge</i>	<i>Total</i>	<i>Reason for discharge</i>					<i>Median LOS (days) among treatment completions</i>
		<i>Completed</i>	<i>Transferred to further treatment</i>	<i>Dropped out</i>	<i>Terminated by facility</i>	<i>Other</i>	
All medication-assisted opioid detoxification discharges	21,680						6
Living arrangements							
Homeless	2,650	11.6	15.5	16.5	21.0	8.5	5
Dependent living	4,779	30.8	20.9	16.5	10.9	28.6	6
Independent living	11,805	57.6	63.6	67.0	68.1	62.8	6
No. of discharges	19,234	100.0	100.0	100.0	100.0	100.0	6
Primary substance							
Alcohol	1,808	12.0	4.4	6.6	11.0	9.7	5
Opiates	15,831	57.4	93.0	75.0	73.4	71.2	6
Marijuana/hashish	22	0.1	*	0.1	0.3	--	7
Cocaine	205	1.2	0.8	0.5	3.5	0.7	12
Stimulants	96	0.4	0.3	0.5	0.8	0.8	13
None/other/unknown	3,718	28.8	1.4	17.3	11.0	17.6	5
No. of discharges	21,680	100.0	100.0	100.0	100.0	100.0	6
Secondary or tertiary substance							
Alcohol	1,074	4.6	6.2	3.6	7.5	6.8	6
Opiates	1,756	7.8	10.7	5.1	12.0	8.4	6
Marijuana/hashish	1,404	4.8	9.4	5.4	8.0	8.6	5
Cocaine	3,043	12.0	18.7	11.5	20.8	11.2	5
Stimulants	1,165	4.2	9.5	2.9	2.8	2.0	7
None/other/unknown	13,238	66.6	45.5	71.6	48.9	63.1	5
No. of discharges	21,680	100.0	100.0	100.0	100.0	100.0	6

Continued. See notes at end of table.

Table 13.7b. Medication-assisted opioid detoxification discharges aged 18 years and older, by reason for discharge, median length of stay (LOS), and characteristics at discharge: Column percent distribution, 2016 (continued)

Characteristics at discharge	Total	Reason for discharge					Median LOS (days) among treatment completions
		Completed	Transferred to further treatment	Dropped out	Terminated by facility	Other	
Employment status¹							
Employed	3,055	18.4	13.7	13.3	13.4	19.7	6
Full-time	2,073	13.6	7.9	8.7	7.1	14.7	6
Part-time	982	4.8	5.8	4.6	6.3	5.1	6
Unemployed	10,745	45.9	66.4	65.8	59.1	48.3	5
Not in labor force	5,324	35.7	19.9	20.9	27.5	31.9	6
No. of discharges	19,124	100.0	100.0	100.0	100.0	100.0	5
Detailed not in labor force¹							
Homemaker	42	0.7	1.6	1.5	1.0	3.4	7
Student	39	1.1	0.8	0.7	2.0	0.6	6
Retired	76	1.8	3.4	1.7	--	1.7	5
Disabled	919	14.3	70.6	23.6	11.9	29.1	5
Inmate of institution	306	10.9	2.2	0.3	--	7.8	5
Other	2,541	71.2	21.4	72.2	85.1	57.5	6
No. of discharges	3,923	100.0	100.0	100.0	100.0	100.0	6

-- Quantity is zero; * Less than 0.05 percent.

¹ Only discharges aged 18 years and older are included for *employment status* and *detailed not in labor force* in this report.

NOTES: Based on linked admission and discharge data reported by the 38 states and jurisdictions that offered medication-assisted opioid detoxification and reported these data to TEDS. The reason for discharge 'other' category includes clients who were discharged because they were incarcerated, died, moved, became ill, were hospitalized, or another reason somewhat out of client's control, or if the client status at discharge was not known. Percentages may not add to 100 percent due to rounding. In LOS calculations, missing values of the associated variables were excluded. Admissions for which values were not collected, unknown, or missing are excluded from the percentage base (denominator).

SOURCE: Center for Behavioral Health Statistics and Quality, Substance Abuse and Mental Health Services Administration, Treatment Episode Data Set (TEDS). Data received through 03.16.18.

Table 14.1a. Admissions aged 12 years and older, by Census region, Census division, and state or jurisdiction: Number, 2006-2016

Census region, Census division, and state or jurisdiction	Number of admissions aged 12 years and older										
	2006	2007	2008	2009	2010	2011	2012	2013	2014	2015	2016
Total	1,959,454	1,967,425	2,064,398	2,045,201	1,920,307	1,925,461	1,825,254	1,756,104	1,639,345	1,637,590	1,699,261
Census region¹											
Northeast	618,618	618,309	627,277	614,297	616,011	612,653	596,157	609,191	581,689	567,652	565,326
Midwest	466,397	478,668	489,472	498,953	451,523	413,965	387,504	364,210	347,027	337,344	338,353
South	423,244	409,960	477,694	483,117	426,408	483,544	422,478	378,684	320,186	393,139	377,765
West	449,201	456,745	466,633	446,355	424,480	412,686	415,955	400,855	386,306	337,069	415,204
Census division											
New England	179,847	177,505	168,105	166,360	170,993	182,576	182,876	189,497	190,974	184,085	188,152
Middle Atlantic	438,771	440,804	459,172	447,937	445,018	430,077	413,281	419,694	390,715	383,567	377,174
East North Central	298,691	305,254	313,524	311,176	276,102	252,684	220,187	198,297	189,012	174,747	168,402
West North Central	167,706	173,414	175,948	187,777	175,421	161,281	167,317	165,913	158,015	162,597	169,951
South Atlantic	264,695	268,064	314,040	313,988	275,012	340,276	289,698	253,907	200,316	267,172	248,417
East South Central	63,151	41,437	47,113	53,305	55,625	49,215	46,060	47,516	46,871	51,360	54,222
West South Central	95,398	100,459	116,541	115,824	95,771	94,053	86,720	77,261	72,999	74,607	75,126
Mountain	161,845	157,347	161,774	162,633	157,458	153,766	163,634	157,259	152,940	138,331	159,077
Pacific	287,356	299,398	304,859	283,722	267,022	258,920	252,321	243,596	233,366	198,738	256,127
State or jurisdiction											
Alabama	19,887	‡	15,062	21,604	21,734	8,078	9,519	10,224	9,538	11,072	12,087
Alaska	‡	3,971	5,496	6,056	6,952	6,965	6,181	6,399	6,373	6,632	7,141
Arizona	26,937	21,158	20,968	19,216	28,734	23,284	24,159	21,620	22,968	23,560	29,223
Arkansas	13,638	15,005	28,512	24,603	14,154	12,178	12,532	11,820	8,738	11,739	12,564
California	194,238	197,589	198,033	177,290	163,260	156,295	157,676	155,535	158,504	150,842	152,548
Colorado	78,455	79,405	85,834	88,276	79,198	77,819	87,915	86,461	89,745	74,947	89,418
Connecticut	46,451	44,757	47,176	46,067	51,951	62,315	61,992	64,040	67,129	67,865	69,026
Delaware	8,167	8,418	7,929	7,780	6,700	6,912	7,481	6,434	7,736	7,916	7,015
District of Columbia	‡	1,934	4,536	‡	3,306	7,606	5,753	5,231	5,443	6,119	5,148
Florida	50,541	52,666	80,983	80,237	61,139	104,112	64,411	50,275	33,195	30,420	29,537
Georgia	44,933	42,300	40,493	42,055	42,293	43,698	44,550	44,390	45,092	43,215	‡
Hawaii	6,498	6,963	7,373	7,275	6,613	6,838	6,850	6,745	6,370	6,436	6,219
Idaho	7,955	6,249	6,509	7,206	4,320	4,878	6,551	5,596	2,850	2,830	2,736
Illinois	85,135	71,060	76,422	71,527	73,267	59,468	36,843	33,835	28,460	21,388	14,479
Indiana	39,606	35,776	34,897	30,983	24,368	24,328	24,645	25,686	25,681	21,362	21,306
Iowa	28,453	26,927	26,259	30,753	33,278	27,686	28,235	29,554	28,510	28,794	27,617
Kansas	13,037	15,029	16,788	19,127	14,978	13,847	13,368	10,883	6,474	6,231	13,101
Kentucky	24,670	24,071	22,147	21,471	22,140	20,596	16,562	17,168	18,013	19,000	19,687
Louisiana	22,274	24,422	25,288	28,083	26,169	25,170	18,795	12,945	10,415	11,070	11,083
Maine	14,693	16,284	16,012	14,997	13,256	14,831	14,684	15,113	14,255	12,438	10,018

Continued. See notes at end of table.

Table 14.1a. Admissions aged 12 years and older, by Census region, Census division, and state or jurisdiction: Number, 2006-2016 (continued)

Census region, Census division, and state or jurisdiction	Number of admissions aged 12 years and older										
	2006	2007	2008	2009	2010	2011	2012	2013	2014	2015	2016
Maryland	67,421	67,425	65,793	63,236	42,889	65,906	62,468	51,394	41,089	113,184	95,414
Massachusetts	92,602	91,481	78,861	81,014	81,100	80,614	82,268	84,575	83,104	78,034	82,177
Michigan	66,947	66,998	65,555	64,652	61,465	58,457	55,694	55,118	62,247	61,243	71,829
Minnesota	47,478	49,519	49,841	51,966	50,991	51,561	52,845	53,181	53,416	55,881	56,963
Mississippi	7,407	7,071	‡	‡	‡	7,108	6,443	5,617	4,401	6,339	6,667
Missouri	45,368	47,239	49,234	52,493	43,304	34,186	38,062	38,205	37,811	37,931	36,403
Montana	7,918	9,675	7,475	7,369	7,752	9,001	8,794	7,569	6,144	5,920	5,639
Nebraska	14,942	16,508	16,245	15,997	15,721	17,993	17,610	17,755	16,303	18,789	18,098
Nevada	9,999	9,844	9,364	9,892	8,699	9,127	9,232	8,684	8,018	9,126	10,834
New Hampshire	6,019	5,644	6,220	6,346	6,318	5,473	4,274	4,634	4,174	3,628	4,598
New Jersey	56,181	60,854	66,181	70,361	71,441	73,251	76,078	88,892	64,407	68,628	76,145
New Mexico	12,465	11,964	11,508	10,062	7,988	9,861	8,577	8,125	6,034	4,450	3,824
New York	308,263	308,607	314,590	313,637	311,437	304,863	294,598	285,754	283,878	281,745	279,744
North Carolina	17,878	23,339	38,391	53,621	60,253	62,004	55,638	52,678	38,934	40,020	64,527
North Dakota	2,635	2,426	2,518	2,438	2,508	1,787	2,650	2,743	3,342	2,899	5,965
Ohio	75,444	101,601	107,546	114,885	87,651	82,711	73,173	58,260	53,556	51,074	40,654
Oklahoma	15,641	16,456	16,971	16,925	13,943	13,493	13,154	12,822	14,361	14,428	14,951
Oregon	49,357	52,863	54,267	53,283	52,068	52,001	47,357	41,324	26,904	‡	‡
Pennsylvania	74,327	71,343	78,401	63,939	62,140	51,963	42,605	45,048	42,430	33,194	21,285
Puerto Rico	1,994	3,743	3,322	2,479	1,885	2,613	3,160	3,164	4,137	2,386	2,613
Rhode Island	11,897	11,372	11,427	10,886	10,410	11,157	10,867	11,597	11,017	11,325	12,408
South Carolina	25,960	26,329	27,183	27,874	27,800	19,207	19,928	16,031	‡	‡	18,138
South Dakota	15,793	15,766	15,063	15,003	14,641	14,221	14,547	13,592	12,159	12,072	11,804
Tennessee	11,187	10,295	9,904	10,230	11,751	13,433	13,536	14,507	14,919	14,949	15,781
Texas	43,845	44,576	45,770	46,213	41,505	43,212	42,239	39,674	39,485	37,370	36,528
Utah	13,561	14,242	14,517	14,782	15,061	14,200	13,225	13,770	11,768	11,929	11,989
Vermont	8,185	7,967	8,409	7,050	7,958	8,186	8,791	9,538	11,295	10,795	9,925
Virginia	34,955	31,487	33,751	30,023	26,687	27,684	27,740	25,033	25,060	22,974	24,109
Washington	37,263	38,012	39,690	39,818	38,129	36,821	34,257	33,593	35,215	34,828	90,219
West Virginia	14,840	14,166	14,981	9,162	3,945	3,147	1,729	2,441	3,767	3,324	4,529
Wisconsin	31,559	29,819	29,104	29,129	29,351	27,720	29,832	25,398	19,068	19,680	20,134
Wyoming	4,555	4,810	5,599	5,830	5,706	5,596	5,181	5,434	5,413	5,569	5,414

‡ No data, or less than a full calendar year of data, submitted.

¹ Admissions reported for Census regions and divisions will not sum to the total number of admissions because Puerto Rico is not included in any Census region or division.

NOTE: Based on administrative data reported to TEDS by all reporting states and jurisdictions. Comparisons among states should be made with caution.

SOURCE: Center for Behavioral Health Statistics and Quality, Substance Abuse and Mental Health Services Administration, Treatment Episode Data Set (TEDS). Data received through 03.16.18.

Table 14.1b. Admissions aged 12 years and older per 100,000 population, by Census region, Census division, and state or jurisdiction: 2006-2016

Census region, Census division, and state or jurisdiction	Admissions per 100,000 population aged 12 years and older										
	2006	2007	2008	2009	2010	2011	2012	2013	2014	2015	2016
Total	777	781	807	795	737	726	682	650	611	613	642
Census region											
Northeast	1,328	1,321	1,335	1,301	1,298	1,284	1,243	1,265	1,204	1,172	1,165
Midwest	840	858	874	887	800	731	681	637	605	586	586
South	468	464	525	528	454	496	428	379	330	401	398
West	795	789	796	752	704	677	674	642	612	557	678
Census division											
New England	1,475	1,449	1,364	1,342	1,372	1,456	1,450	1,494	1,498	1,439	1,466
Middle Atlantic	1,276	1,276	1,324	1,286	1,272	1,223	1,169	1,183	1,098	1,076	1,057
East North Central	770	784	803	794	704	643	558	501	476	439	423
West North Central	1,003	1,029	1,037	1,101	1,018	931	959	944	894	915	951
South Atlantic	556	550	636	636	541	661	556	482	407	536	540
East South Central	422	370	368	413	425	315	292	300	294	321	337
West South Central	343	354	405	396	319	309	281	247	230	231	230
Mountain	942	896	905	896	861	831	871	825	791	704	795
Pacific	730	743	748	689	636	610	588	562	533	487	621
State or jurisdiction											
Alabama	514	‡	383	546	537	199	233	249	231	268	292
Alaska	‡	705	966	1,053	1,183	1,170	1,023	1,050	1,045	1,086	1,162
Arizona	530	406	394	355	540	432	441	389	407	410	499
Arkansas	579	632	1,190	1,020	578	494	506	475	350	468	498
California	652	658	653	578	522	494	493	482	486	458	459
Colorado	1,979	1,967	2,087	2,110	1,877	1,816	2,017	1,949	1,987	1,625	1,901
Connecticut	1,573	1,511	1,583	1,536	1,697	2,024	2,006	2,065	2,163	2,187	2,225
Delaware	1,135	1,153	1,072	1,042	876	895	957	814	967	978	858
District of Columbia	‡	379	883	‡	617	1,389	1,030	921	947	1,049	871
Florida	327	338	515	507	376	631	385	297	193	173	165
Georgia	585	540	509	521	525	536	539	532	534	505	‡
Hawaii	600	642	675	663	570	584	579	564	529	531	511
Idaho	664	511	523	572	337	377	501	422	212	207	196
Illinois	802	666	712	663	678	549	339	310	261	196	133
Indiana	753	675	654	577	449	445	449	465	462	383	381
Iowa	1,137	1,071	1,040	1,213	1,296	1,072	1,088	1,132	1,086	1,092	1,042
Kansas	568	650	721	816	632	582	558	452	268	257	539
Kentucky	693	671	613	590	604	558	447	461	481	506	522
Louisiana	628	669	682	751	689	657	487	333	267	282	282
Maine	1,291	1,426	1,398	1,309	1,149	1,282	1,266	1,301	1,224	1,068	858

Continued. See notes at end of table.

Table 14.1b. Admissions aged 12 years and older per 100,000 population, by Census region, Census division, and state or jurisdiction: 2006-2016 (continued)

Census region, Census division, and state or jurisdiction	Admissions per 100,000 population aged 12 years and older										
	2006	2007	2008	2009	2010	2011	2012	2013	2014	2015	2016
Maryland	1,428	1,420	1,379	1,316	874	1,329	1,249	1,019	810	2,218	1,862
Massachusetts	1,675	1,643	1,405	1,431	1,435	1,414	1,430	1,457	1,420	1,325	1,387
Michigan	788	789	774	765	733	696	661	652	734	721	844
Minnesota	1,098	1,135	1,134	1,174	1,144	1,147	1,167	1,165	1,162	1,208	1,222
Mississippi	309	293	‡	‡	‡	286	258	224	175	253	265
Missouri	920	950	982	1,042	856	674	747	746	736	735	703
Montana	981	1,185	906	887	919	1,059	1,026	875	704	672	634
Nebraska	1,019	1,121	1,097	1,073	1,035	1,176	1,142	1,143	1,042	1,192	1,139
Nevada	486	465	435	454	385	401	399	370	335	374	435
New Hampshire	537	500	547	556	556	479	372	402	360	312	393
New Jersey	773	835	904	956	957	976	1,008	1,172	846	899	995
New Mexico	773	732	699	605	465	569	492	465	345	254	218
New York	1,875	1,868	1,897	1,884	1,876	1,824	1,753	1,693	1,676	1,660	1,647
North Carolina	241	308	497	685	750	763	676	632	462	469	747
North Dakota	484	445	460	442	437	307	446	449	537	457	941
Ohio	778	1,044	1,103	1,177	897	845	746	592	542	516	410
Oklahoma	524	547	560	553	445	428	413	399	444	442	456
Oregon	1,584	1,671	1,692	1,642	1,594	1,577	1,421	1,230	791	‡	‡
Pennsylvania	696	665	728	591	569	474	387	409	385	301	193
Puerto Rico	63	118	105	79	73	105	129	131	175	103	116
Rhode Island	1,308	1,254	1,261	1,200	1,143	1,224	1,190	1,267	1,200	1,231	1,345
South Carolina	710	707	717	726	710	486	498	396	‡	‡	428
South Dakota	2,392	2,365	2,240	2,212	2,157	2,074	2,095	1,934	1,716	1,693	1,640
Tennessee	218	198	189	193	219	248	247	263	268	267	279
Texas	231	231	233	231	201	206	198	182	178	165	159
Utah	669	684	682	681	696	645	590	602	506	503	493
Vermont	1,521	1,476	1,554	1,300	1,461	1,498	1,606	1,738	2,056	1,965	1,809
Virginia	543	484	514	452	393	403	399	357	354	322	336
Washington	694	698	717	709	669	638	587	569	588	573	1,457
West Virginia	954	909	959	585	246	196	108	152	236	209	286
Wisconsin	669	628	610	608	610	573	614	520	389	400	408
Wyoming	1,052	1,093	1,254	1,282	1,208	1,177	1,071	1,111	1,106	1,133	1,102

‡ No data, or less than a full calendar year of data, submitted.

NOTE: Based on administrative data reported to TEDS by all reporting states and jurisdictions. Comparisons made among states should be made with caution.

SOURCE: Center for Behavioral Health Statistics and Quality, Substance Abuse and Mental Health Services Administration, Treatment Episode Data Set (TEDS). Data received through 03.16.18. Population: U.S. Census Bureau, Population Estimates Program, "SC-EST2016-alldata6: Annual State Resident Population Estimates for 6 Race Groups (5 Race Alone Groups and Two or More Races) by Age, Sex, and Hispanic Origin: April 1, 2010 to July 1, 2016"; "SC-EST2009-alldata6: Annual State Resident Population Estimates for 6 Race Groups (5 Race Alone Groups and Two or More Races) by Age, Sex, and Hispanic Origin: April 1, 2000 to July 1, 2009"; "PEP_2016_PEPSYASEX: Annual Estimates of the Resident Population by Single Year of Age and Sex for the United States, States, and Puerto Rico Commonwealth: April 1, 2010 to July 1, 2016"; and "PRC-EST00INT-AGESEX: Intercensal Estimates of the Resident Population by Single Year of Age and Sex for Puerto Rico: April 1, 2000 to July 1, 2010. File: 2000-2010."

Table 14.1c. Admissions aged 12 years and older per 100,000 population, by Census region, Census division, and state or jurisdiction: 2006-2016, adjusted for age, gender, and race/ethnicity

Census region, Census division, and state or jurisdiction	Admissions per 100,000 population aged 12 years and older, adjusted for age, gender, and race/ethnicity ¹										
	2006	2007	2008	2009	2010	2011	2012	2013	2014	2015	2016
Total	327	323	330	318	291	284	261	246	229	228	231
Census region											
Northeast	735	714	701	679	654	635	598	585	542	530	515
Midwest	391	374	382	370	356	319	276	257	236	230	236
South	141	140	159	159	133	148	125	110	94	111	106
West	360	351	361	337	303	289	290	275	256	231	250
Census division											
New England	883	751	676	649	654	682	660	654	641	634	637
Middle Atlantic	697	697	700	680	645	619	579	565	516	504	484
East North Central	341	315	326	307	306	271	214	191	174	165	174
West North Central	509	522	519	527	452	410	416	407	379	386	390
South Atlantic	166	166	193	191	152	193	157	138	114	143	139
East South Central	106	84	87	133	164	118	107	114	114	127	132
West South Central	105	107	120	119	100	98	85	72	64	64	62
Mountain	468	397	398	390	368	355	369	353	327	280	314
Pacific	333	339	352	323	291	276	269	254	237	218	234
State or jurisdiction											
Alabama	156	‡	91	129	116	57	50	49	44	50	62
Alaska	‡	168	224	232	263	263	212	228	213	232	247
Arizona	223	178	169	140	208	169	173	142	129	138	170
Arkansas	156	155	312	248	136	120	118	113	78	126	151
California	311	319	331	294	256	242	242	229	220	203	197
Colorado	1,010	1,015	1,049	1,079	978	959	1,035	1,024	1,027	804	908
Connecticut	1,124	870	818	789	945	1,038	996	977	1,005	1,015	987
Delaware	374	382	344	326	250	255	253	199	240	263	227
District of Columbia	‡	183	329	‡	200	498	352	317	325	358	277
Florida	110	117	173	169	114	183	102	74	44	42	42
Georgia	124	124	117	120	116	125	122	119	115	107	‡
Hawaii	197	224	240	248	333	314	332	299	263	264	271
Idaho	287	208	229	258	142	155	199	190	88	102	87
Illinois	402	329	378	351	343	274	159	145	122	93	58
Indiana	313	293	304	271	184	175	169	169	164	161	126
Iowa	685	674	642	754	726	629	591	597	582	568	506
Kansas	341	374	384	434	317	288	274	221	133	124	245
Kentucky	221	204	174	165	154	136	107	122	123	150	160
Louisiana	156	170	169	190	161	152	106	74	58	67	64
Maine	612	771	639	669	550	796	720	784	577	470	292

Continued. See notes at end of table.

Table 14.1c. Admissions aged 12 years and older per 100,000 population, by Census region, Census division, and state or jurisdiction: 2006-2016, adjusted for age, gender, and race/ethnicity (continued)

<i>Census region, Census division, and state or jurisdiction</i>	<i>Admissions per 100,000 population aged 12 years and older, adjusted for age, gender, and race/ethnicity¹</i>										
	<i>2006</i>	<i>2007</i>	<i>2008</i>	<i>2009</i>	<i>2010</i>	<i>2011</i>	<i>2012</i>	<i>2013</i>	<i>2014</i>	<i>2015</i>	<i>2016</i>
Maryland	406	403	397	379	218	352	333	280	223	453	343
Massachusetts	825	751	617	587	538	507	500	506	470	457	494
Michigan	314	323	317	302	275	263	248	234	269	299	458
Minnesota	625	588	588	614	536	528	553	561	555	566	582
Mississippi	71	66	‡	‡	‡	50	46	39	34	44	45
Missouri	394	389	401	397	311	234	251	251	251	249	220
Montana	453	563	387	367	452	556	506	416	314	301	248
Nebraska	589	642	588	423	498	597	559	562	455	533	500
Nevada	175	171	162	171	133	133	132	119	99	102	111
New Hampshire	252	214	213	225	214	141	129	120	126	115	142
New Jersey	307	348	356	370	342	348	353	416	308	325	347
New Mexico	232	250	260	167	120	150	150	150	106	74	58
New York	982	978	977	961	931	897	835	783	752	728	697
North Carolina	55	73	131	182	194	199	182	175	123	127	181
North Dakota	175	188	187	231	175	115	136	154	162	131	303
Ohio	313	371	317	273	360	334	279	216	180	160	124
Oklahoma	169	183	190	194	147	139	127	122	130	128	134
Oregon	856	881	858	836	799	748	673	547	323	‡	‡
Pennsylvania	326	293	306	234	211	172	145	151	119	99	59
Rhode Island	510	502	510	493	402	399	370	350	317	315	358
South Carolina	171	167	171	187	186	117	122	100	‡	‡	138
South Dakota	1,469	1,432	1,235	1,160	1,063	930	888	770	656	641	405
Tennessee	50	55	46	106	188	176	168	183	189	194	193
Texas	77	76	78	77	70	71	67	59	54	49	45
Utah	1,943	501	479	469	512	437	390	408	310	279	282
Vermont	892	727	778	652	1,088	801	741	847	1,011	943	744
Virginia	209	188	195	171	140	155	139	123	117	100	97
Washington	375	383	395	399	360	334	307	294	286	270	503
West Virginia	644	571	483	284	85	17	28	59	99	113	49
Wisconsin	348	303	268	288	290	292	317	284	177	183	179
Wyoming	595	684	829	863	696	542	429	433	449	500	452

‡ No data, or less than a full calendar year of data, submitted.

¹ Adjusted for age, gender, and race/ethnicity to the 2010 U.S. resident population.

NOTE: Based on administrative data reported to TEDS by all reporting states and jurisdictions (excl. Puerto Rico). Comparisons among states should be made with caution.

SOURCE: Center for Behavioral Health Statistics and Quality, Substance Abuse and Mental Health Services Administration, Treatment Episode Data Set (TEDS). Data received through 03.16.18. Population: U.S. Census Bureau, Population Estimates Program, "SC-EST2016-alldata6: Annual State Resident Population Estimates for 6 Race Groups (5 Race Alone Groups and Two or More Races) by Age, Sex, and Hispanic Origin: April 1, 2010 to July 1, 2016"; "SC-EST2009-alldata6: Annual State Resident Population Estimates for 6 Race Groups (5 Race Alone Groups and Two or More Races) by Age, Sex, and Hispanic Origin: April 1, 2000 to July 1, 2009."

Table 14.2a. Primary alcohol admissions aged 12 years and older, by Census region, Census division, and state or jurisdiction: Number, 2006-2016

Census region, Census division, and state or jurisdiction	Number of admissions aged 12 years and older											
	2006	2007	2008	2009	2010	2011	2012	2013	2014	2015	2016	
Total	780,402	804,452	852,495	849,466	775,320	751,929	702,597	647,887	586,367	544,988	552,990	
Census region¹												
Northeast	255,670	259,644	257,848	251,019	248,094	238,375	222,153	213,145	198,433	192,576	188,442	
Midwest	207,972	218,019	227,612	230,473	204,081	181,658	168,941	152,794	140,333	130,674	125,313	
South	146,398	145,940	169,988	171,497	145,248	160,222	141,289	124,368	101,547	100,282	94,551	
West	170,192	179,646	195,875	195,293	177,055	170,491	168,930	156,301	143,992	120,418	143,161	
Census division												
New England	71,657	71,550	63,086	61,273	63,446	65,402	63,003	60,066	59,550	57,685	57,553	
Middle Atlantic	184,013	188,094	194,762	189,746	184,648	172,973	159,150	153,079	138,883	134,891	130,889	
East North Central	125,233	129,833	132,727	129,691	111,966	98,397	86,770	74,836	68,472	60,744	57,660	
West North Central	82,739	88,186	94,885	100,782	92,115	83,261	82,171	77,958	71,861	69,930	67,653	
South Atlantic	96,703	101,091	115,211	114,632	96,745	116,438	101,677	88,276	67,785	67,425	63,621	
East South Central	23,029	15,535	16,982	18,756	18,511	15,125	14,235	13,820	13,213	13,327	12,920	
West South Central	26,666	29,314	37,795	38,109	29,992	28,659	25,377	22,272	20,549	19,530	18,010	
Mountain	87,878	88,891	96,804	99,604	89,545	88,577	93,216	88,578	85,263	71,171	77,069	
Pacific	82,314	90,755	99,071	95,689	87,510	81,914	75,714	67,723	58,729	49,247	66,092	
State or jurisdiction												
Alabama	6,008	‡	5,211	7,539	7,287	2,367	2,975	3,044	2,832	2,676	3,047	
Alaska	‡	2,849	4,152	4,427	5,152	5,028	4,378	4,438	4,331	4,341	4,481	
Arizona	5,764	4,862	6,177	6,276	9,935	8,629	8,289	6,947	7,094	7,062	7,977	
Arkansas	4,658	5,844	11,318	10,113	5,469	4,723	4,554	3,859	3,061	3,315	3,315	
California	38,443	40,530	44,548	41,683	37,230	34,629	34,776	31,989	31,053	31,904	31,788	
Colorado	58,107	58,784	64,960	67,493	57,427	56,489	62,695	60,886	61,362	49,163	56,252	
Connecticut	14,805	15,415	17,093	16,978	19,907	24,063	24,693	23,132	23,262	23,297	22,857	
Delaware	1,976	2,232	1,959	1,925	1,512	1,495	1,468	1,074	1,037	746	504	
District of Columbia	‡	37	727	‡	743	2,214	1,955	1,806	2,058	2,354	1,777	
Florida	13,822	15,034	23,435	22,557	14,387	28,568	19,969	16,970	12,408	11,105	10,224	
Georgia	15,937	17,086	16,987	17,975	17,979	18,854	19,210	18,791	18,007	16,539	‡	
Hawaii	2,014	2,340	2,814	2,573	2,119	2,248	2,060	1,888	1,626	1,545	1,413	
Idaho	2,878	1,825	2,427	2,895	1,387	1,657	2,267	2,004	975	912	715	
Illinois	26,834	22,727	24,090	23,274	24,084	18,406	11,850	10,929	9,096	6,564	4,249	
Indiana	18,209	16,830	16,111	14,030	9,906	9,849	9,987	9,819	8,988	7,208	6,306	
Iowa	13,647	13,849	14,414	16,477	16,451	13,094	12,545	12,608	12,278	11,672	10,459	
Kansas	5,222	6,115	7,414	8,489	6,161	5,411	4,968	3,866	2,071	1,958	3,878	
Kentucky	9,791	9,453	8,578	7,743	7,401	6,388	4,989	4,753	4,604	4,436	4,040	
Louisiana	6,320	6,579	7,634	8,667	7,727	7,003	4,107	3,132	2,298	1,706	1,356	
Maine	7,636	8,185	7,491	6,890	6,083	6,233	5,530	5,489	5,223	4,442	3,609	

Continued. See notes at end of table.

Table 14.2a. Primary alcohol admissions aged 12 years and older, by Census region, Census division, and state or jurisdiction: Number, 2006-2016
(continued)

Census region, Census division, and state or jurisdiction	Number of admissions aged 12 years and older										
	2006	2007	2008	2009	2010	2011	2012	2013	2014	2015	2016
Maryland	24,578	24,048	22,259	20,222	12,331	19,613	18,390	14,197	11,308	14,803	14,252
Massachusetts	37,332	36,569	26,824	26,943	26,577	24,532	23,127	22,210	22,037	20,957	22,284
Michigan	28,832	28,701	27,866	26,844	24,767	22,678	21,213	20,615	22,838	21,008	25,109
Minnesota	24,164	26,139	27,796	28,814	27,249	26,182	25,325	23,769	23,406	23,094	21,682
Mississippi	2,461	2,282	‡	‡	‡	2,274	2,225	1,849	1,417	1,991	1,803
Missouri	15,206	15,982	19,276	20,887	17,170	13,519	14,665	14,071	13,187	12,327	11,147
Montana	4,521	5,912	4,646	4,586	4,710	5,278	4,966	4,166	3,249	3,024	2,683
Nebraska	11,016	12,380	12,815	12,885	12,305	13,337	12,346	12,077	10,809	11,327	10,785
Nevada	3,575	3,665	3,931	4,117	3,287	3,335	3,074	2,931	2,839	2,349	1,936
New Hampshire	3,132	2,765	3,102	2,996	2,865	2,591	1,796	1,748	1,359	997	1,157
New Jersey	16,928	18,719	21,367	22,575	23,160	21,985	21,554	25,402	15,081	17,371	20,690
New Mexico	6,051	5,996	5,841	4,402	3,004	4,251	3,977	3,735	3,046	2,304	1,656
New York	138,828	141,198	143,168	141,676	137,188	131,533	122,855	113,325	111,137	107,295	103,675
North Carolina	7,375	9,968	15,161	19,372	20,624	24,268	20,429	17,930	12,252	12,854	19,978
North Dakota	1,468	1,433	1,497	1,448	1,449	1,011	1,397	1,355	1,471	1,277	2,107
Ohio	29,828	40,624	43,110	44,557	32,206	28,227	23,391	17,575	15,568	14,052	10,354
Oklahoma	5,677	6,264	6,869	6,690	4,961	4,535	4,325	4,202	4,523	4,107	3,885
Oregon	26,582	29,081	30,527	29,358	27,141	25,760	22,374	17,568	10,011	‡	‡
Pennsylvania	28,257	28,177	30,227	25,495	24,300	19,455	14,741	14,352	12,665	10,225	6,524
Puerto Rico	170	1,203	1,172	1,184	842	1,183	1,284	1,279	2,062	1,038	1,523
Rhode Island	4,583	4,537	4,407	4,000	4,161	4,387	4,267	4,088	3,976	4,384	4,654
South Carolina	13,557	13,803	14,616	15,809	16,602	9,024	8,796	7,100	‡	‡	8,079
South Dakota	12,016	12,288	11,673	11,782	11,330	10,707	10,925	10,212	8,639	8,275	7,595
Tennessee	4,769	3,800	3,193	3,474	3,823	4,096	4,046	4,174	4,360	4,224	4,030
Texas	10,011	10,627	11,974	12,639	11,835	12,398	12,391	11,079	10,667	10,402	9,454
Utah	4,334	4,848	5,165	6,087	6,119	5,477	4,879	4,990	3,771	3,480	3,297
Vermont	4,169	4,079	4,169	3,466	3,853	3,596	3,590	3,399	3,693	3,608	2,992
Virginia	11,501	11,517	12,629	12,318	10,960	11,270	10,917	9,689	9,236	7,698	7,084
Washington	15,275	15,955	17,030	17,648	15,868	14,249	12,126	11,840	11,708	11,457	28,410
West Virginia	7,957	7,366	7,438	4,454	1,607	1,132	543	719	1,479	1,326	1,723
Wisconsin	21,530	20,951	21,550	20,986	21,003	19,237	20,329	15,898	11,982	11,912	11,642
Wyoming	2,648	2,999	3,657	3,748	3,676	3,461	3,069	2,919	2,927	2,877	2,553

‡ No data, or less than a full calendar year of data, submitted.

¹ Admissions reported for Census regions and divisions will not sum to the total number of admissions because Puerto Rico is not included in any Census region or division.

NOTE: Based on administrative data reported to TEDS by all reporting states and jurisdictions. Comparisons among states should be made with caution.

SOURCE: Center for Behavioral Health Statistics and Quality, Substance Abuse and Mental Health Services Administration, Treatment Episode Data Set (TEDS). Data received through 03.16.18.

Table 14.2b. Primary alcohol admissions aged 12 years and older per 100,000 population, by Census region, Census division, and state or jurisdiction: 2006-2016

<i>Census region, Census division, and state or jurisdiction</i>	<i>Admissions per 100,000 population aged 12 years and older</i>										
	<i>2006</i>	<i>2007</i>	<i>2008</i>	<i>2009</i>	<i>2010</i>	<i>2011</i>	<i>2012</i>	<i>2013</i>	<i>2014</i>	<i>2015</i>	<i>2016</i>
Total	309	319	333	330	297	283	262	240	219	204	209
Census region											
Northeast	549	555	549	532	523	500	463	443	411	398	388
Midwest	375	391	406	410	362	321	297	267	244	227	217
South	162	165	187	188	155	164	143	125	105	102	100
West	301	310	334	329	294	280	274	250	228	199	234
Census division											
New England	588	584	512	494	509	522	500	474	467	451	448
Middle Atlantic	535	545	562	545	528	492	450	431	390	378	367
East North Central	323	333	340	331	286	250	220	189	172	153	145
West North Central	495	524	559	591	535	480	471	444	407	394	379
South Atlantic	203	207	233	232	190	226	195	167	138	135	138
East South Central	154	139	133	145	142	97	90	87	83	83	80
West South Central	96	103	131	130	100	94	82	71	65	60	55
Mountain	512	506	541	549	490	479	496	465	441	362	385
Pacific	209	225	243	232	208	193	176	156	134	121	160
State or jurisdiction											
Alabama	155	‡	133	190	180	58	73	74	69	65	74
Alaska	‡	506	730	770	876	844	725	728	710	711	729
Arizona	113	93	116	116	187	160	151	125	126	123	136
Arkansas	198	246	472	419	223	192	184	155	123	132	131
California	129	135	147	136	119	110	109	99	95	97	96
Colorado	1,466	1,456	1,580	1,613	1,361	1,318	1,439	1,372	1,359	1,066	1,196
Connecticut	501	520	574	566	650	782	799	746	750	751	737
Delaware	275	306	265	258	198	194	188	136	130	92	62
District of Columbia	‡	7	142	‡	139	404	350	318	358	404	301
Florida	90	96	149	142	89	173	119	100	72	63	57
Georgia	208	218	213	223	223	231	232	225	213	193	‡
Hawaii	186	216	257	234	183	192	174	158	135	127	116
Idaho	240	149	195	230	108	128	173	151	72	67	51
Illinois	253	213	224	216	223	170	109	100	83	60	39
Indiana	346	318	302	261	182	180	182	178	162	129	113
Iowa	545	551	571	650	641	507	483	483	468	443	395
Kansas	227	265	319	362	260	227	207	161	86	81	160
Kentucky	275	263	237	213	202	173	135	128	123	118	107
Louisiana	178	180	206	232	203	183	106	81	59	43	34
Maine	671	717	654	601	527	539	477	473	448	381	309

Continued. See notes at end of table.

**Table 14.2b. Primary alcohol admissions aged 12 years and older per 100,000 population, by Census region, Census division, and state or jurisdiction: 2006-2016
(continued)**

<i>Census region, Census division, and state or jurisdiction</i>	<i>Admissions per 100,000 population aged 12 years and older</i>										
	<i>2006</i>	<i>2007</i>	<i>2008</i>	<i>2009</i>	<i>2010</i>	<i>2011</i>	<i>2012</i>	<i>2013</i>	<i>2014</i>	<i>2015</i>	<i>2016</i>
Maryland	520	507	467	421	251	396	368	281	223	290	278
Massachusetts	675	657	478	476	470	430	402	383	377	356	376
Michigan	339	338	329	317	295	270	252	244	269	247	295
Minnesota	559	599	632	651	611	582	559	521	509	499	465
Mississippi	103	94	‡	‡	‡	92	89	74	56	79	72
Missouri	308	321	384	414	340	266	288	275	257	239	215
Montana	560	724	563	552	559	621	580	482	372	343	301
Nebraska	751	841	865	864	810	872	801	777	691	719	679
Nevada	174	173	182	189	145	146	133	125	119	96	78
New Hampshire	279	245	273	263	252	227	156	152	117	86	99
New Jersey	233	257	292	307	310	293	285	335	198	227	270
New Mexico	375	367	355	265	175	245	228	214	174	132	94
New York	845	854	863	851	826	787	731	671	656	632	610
North Carolina	99	132	196	247	257	299	248	215	145	151	231
North Dakota	269	263	273	263	253	174	235	222	236	201	332
Ohio	308	418	442	456	330	288	238	179	158	142	104
Oklahoma	190	208	226	218	158	144	136	131	140	126	118
Oregon	853	919	952	905	831	781	671	523	294	‡	‡
Pennsylvania	265	263	281	236	223	178	134	130	115	93	59
Puerto Rico	5	38	37	37	33	48	52	53	87	45	68
Rhode Island	504	500	486	441	457	481	467	447	433	476	505
South Carolina	371	371	386	412	424	228	220	175	‡	‡	191
South Dakota	1,820	1,843	1,736	1,737	1,669	1,562	1,573	1,453	1,219	1,161	1,055
Tennessee	93	73	61	66	71	76	74	76	78	75	71
Texas	53	55	61	63	57	59	58	51	48	46	41
Utah	214	233	243	280	283	249	218	218	162	147	136
Vermont	775	756	771	639	707	658	656	619	672	657	545
Virginia	179	177	192	185	161	164	157	138	131	108	99
Washington	284	293	308	314	279	247	208	200	196	188	459
West Virginia	511	472	476	284	100	71	34	45	93	83	109
Wisconsin	456	441	452	438	436	398	418	325	244	242	236
Wyoming	612	681	819	824	778	728	634	597	598	585	520

‡ No data, or less than a full calendar year of data, submitted.

NOTE: Based on administrative data reported to TEDS by all reporting states and jurisdictions. Comparisons among states should be made with caution.

SOURCE: Center for Behavioral Health Statistics and Quality, Substance Abuse and Mental Health Services Administration, Treatment Episode Data Set (TEDS). Data received through 03.16.18. Population: U.S. Census Bureau, Population Estimates Program, "SC-EST2016-alldata6: Annual State Resident Population Estimates for 6 Race Groups (5 Race Alone Groups and Two or More Races) by Age, Sex, and Hispanic Origin: April 1, 2010 to July 1, 2016"; "SC-EST2009-alldata6: Annual State Resident Population Estimates for 6 Race Groups (5 Race Alone Groups and Two or More Races) by Age, Sex, and Hispanic Origin: April 1, 2000 to July 1, 2009"; "PEP_2016_PEPSYASEX: Annual Estimates of the Resident Population by Single Year of Age and Sex for the United States, States, and Puerto Rico Commonwealth: April 1, 2010 to July 1, 2016"; and "PRC-EST00INT-AGESEX: Intercensal Estimates of the Resident Population by Single Year of Age and Sex for Puerto Rico: April 1, 2000 to July 1, 2010. File: 2000-2010."

Table 14.3a. Primary marijuana admissions aged 12 years and older, by Census region, Census division, and state or jurisdiction: Number, 2006-2016

<i>Census region, Census division, and state or jurisdiction</i>	<i>Number of admissions aged 12 years and older</i>											
	<i>2006</i>	<i>2007</i>	<i>2008</i>	<i>2009</i>	<i>2010</i>	<i>2011</i>	<i>2012</i>	<i>2013</i>	<i>2014</i>	<i>2015</i>	<i>2016</i>	
Total	313,026	315,621	357,539	372,236	356,672	351,558	316,816	291,508	252,068	231,591	228,391	
Census region¹												
Northeast	76,509	77,442	84,937	87,690	91,954	86,143	79,677	78,688	70,480	67,156	64,024	
Midwest	93,775	92,327	96,871	102,788	96,265	84,727	76,577	70,775	63,581	56,596	53,139	
South	81,649	80,005	104,123	110,367	96,575	107,160	89,507	78,221	63,026	61,110	59,809	
West	60,868	65,374	71,204	71,135	71,655	73,050	70,313	63,095	54,270	46,429	51,110	
Census division												
New England	13,867	13,551	13,820	14,261	16,325	15,286	14,133	13,532	13,863	13,432	13,182	
Middle Atlantic	62,642	63,891	71,117	73,429	75,629	70,857	65,544	65,156	56,617	53,724	50,842	
East North Central	58,792	58,455	60,865	62,348	58,225	51,175	42,402	38,491	33,724	26,857	22,980	
West North Central	34,983	33,872	36,006	40,440	38,040	33,552	34,175	32,284	29,857	29,739	30,159	
South Atlantic	48,402	51,224	68,404	72,474	61,825	77,616	64,756	55,546	40,679	38,493	36,522	
East South Central	12,616	6,982	9,787	11,734	11,964	8,875	7,991	8,249	7,896	8,935	9,811	
West South Central	20,631	21,799	25,932	26,159	22,786	20,669	16,760	14,426	14,451	13,682	13,476	
Mountain	16,110	16,491	17,836	18,075	20,541	20,547	20,728	18,496	17,003	15,731	15,730	
Pacific	44,758	48,883	53,368	53,060	51,114	52,503	49,585	44,599	37,267	30,698	35,380	
State or jurisdiction												
Alabama	5,642	‡	4,199	6,155	6,221	2,154	2,378	2,426	2,187	2,779	3,020	
Alaska	‡	391	496	520	550	620	544	590	594	591	638	
Arizona	2,048	1,990	2,164	2,184	5,277	5,095	4,912	3,861	4,258	4,655	4,973	
Arkansas	2,597	2,868	5,584	4,586	2,790	2,310	2,230	1,939	1,414	2,249	2,597	
California	28,236	31,222	34,082	32,908	31,078	32,114	31,131	27,799	24,244	22,118	20,884	
Colorado	5,981	6,469	6,879	7,185	7,301	6,519	6,984	6,543	6,858	5,883	6,289	
Connecticut	3,877	4,234	4,906	5,754	8,355	7,826	7,258	6,944	7,852	8,152	7,829	
Delaware	1,808	1,716	1,591	1,806	1,755	1,663	1,378	1,219	1,036	755	344	
District of Columbia	‡	3	74	‡	530	1,273	818	658	607	565	411	
Florida	14,212	15,208	24,809	24,955	18,130	27,787	15,188	9,878	4,820	4,627	4,694	
Georgia	7,085	7,657	7,974	8,843	8,900	8,588	8,865	9,122	9,109	8,378	‡	
Hawaii	1,616	1,776	1,939	2,001	2,043	1,947	1,992	2,032	1,786	1,740	1,576	
Idaho	1,701	1,282	1,879	1,900	1,167	1,420	1,787	1,407	489	430	394	
Illinois	18,584	14,421	16,207	15,392	17,606	13,856	8,816	8,312	6,678	4,438	2,794	
Indiana	9,496	8,437	8,390	6,991	5,398	5,091	4,944	5,479	5,350	4,376	4,315	
Iowa	7,110	6,808	6,572	8,068	9,350	8,198	8,193	8,086	7,505	7,490	7,029	
Kansas	3,521	3,981	4,474	5,509	4,511	4,259	3,985	2,979	1,797	1,795	3,095	
Kentucky	4,400	4,232	3,838	3,777	3,695	2,839	1,996	2,098	2,238	2,442	2,941	
Louisiana	4,754	5,407	5,712	6,304	6,024	5,261	2,588	1,621	1,239	1,024	582	
Maine	1,361	1,478	1,411	1,268	1,154	1,226	1,116	1,056	890	786	528	

Continued. See notes at end of table.

**Table 14.3a. Primary marijuana admissions aged 12 years and older, by Census region, Census division, and state or jurisdiction: Number, 2006-2016
(continued)**

<i>Census region, Census division, and state or jurisdiction</i>	<i>Number of admissions aged 12 years and older</i>										
	<i>2006</i>	<i>2007</i>	<i>2008</i>	<i>2009</i>	<i>2010</i>	<i>2011</i>	<i>2012</i>	<i>2013</i>	<i>2014</i>	<i>2015</i>	<i>2016</i>
Maryland	10,223	10,551	11,021	11,452	7,233	13,422	12,236	9,843	7,521	8,177	6,733
Massachusetts	4,956	4,363	3,713	3,197	3,188	2,928	2,862	2,780	2,562	2,283	2,775
Michigan	11,200	11,244	11,067	11,157	10,869	9,375	8,741	8,859	8,654	6,443	7,025
Minnesota	8,170	8,204	8,445	9,703	9,559	9,264	9,300	8,961	8,487	8,569	8,463
Mississippi	1,268	1,333	‡	‡	‡	1,550	1,401	1,181	1,084	1,479	1,671
Missouri	12,572	11,210	12,713	13,466	10,879	7,953	8,521	8,235	8,185	7,500	7,085
Montana	1,471	1,698	1,394	1,306	1,429	1,729	1,560	1,316	1,101	1,015	922
Nebraska	1,026	1,136	1,027	971	1,070	1,322	1,357	1,473	1,298	2,000	1,670
Nevada	1,399	1,502	1,493	1,533	1,543	1,738	1,732	1,579	1,084	785	384
New Hampshire	841	688	817	831	782	614	486	435	366	232	208
New Jersey	7,556	8,207	9,718	11,012	11,197	11,852	12,245	13,930	9,133	10,037	10,767
New Mexico	772	761	816	631	485	722	650	610	327	215	146
New York	43,508	44,504	48,988	51,469	54,263	50,581	47,206	45,322	42,373	39,241	37,227
North Carolina	1,574	2,556	8,660	11,637	12,892	12,984	13,988	14,217	11,620	10,917	14,635
North Dakota	642	613	653	680	705	495	750	731	866	718	1,314
Ohio	16,140	21,607	22,586	26,086	21,536	20,166	17,102	12,938	10,992	9,558	6,959
Oklahoma	2,900	3,226	3,557	3,673	2,929	2,843	2,650	2,491	2,833	2,850	2,640
Oregon	7,317	7,660	8,514	8,844	8,894	9,173	8,003	6,748	3,664	‡	‡
Pennsylvania	11,578	11,180	12,411	10,948	10,169	8,424	6,093	5,904	5,111	4,446	2,848
Puerto Rico	225	473	404	256	223	478	742	729	711	300	309
Rhode Island	1,587	1,663	1,735	1,988	1,588	1,515	1,239	1,231	974	900	855
South Carolina	5,474	5,855	6,137	6,394	6,087	5,232	5,759	4,718	‡	‡	4,894
South Dakota	1,942	1,920	2,122	2,043	1,966	1,920	2,069	1,819	1,719	1,667	1,503
Tennessee	1,306	1,417	1,750	1,802	2,048	2,332	2,216	2,544	2,387	2,235	2,179
Texas	10,380	10,298	11,079	11,596	11,043	10,255	9,292	8,375	8,965	7,559	7,657
Utah	1,927	1,950	2,252	2,353	2,395	2,273	2,091	2,112	1,936	1,789	1,706
Vermont	1,245	1,125	1,238	1,223	1,258	1,177	1,172	1,086	1,219	1,079	987
Virginia	6,187	5,745	6,188	6,298	5,802	6,297	6,309	5,546	5,439	4,597	4,339
Washington	7,589	7,834	8,337	8,787	8,549	8,649	7,915	7,430	6,979	6,249	12,282
West Virginia	1,839	1,933	1,950	1,089	496	370	215	345	527	477	472
Wisconsin	3,372	2,746	2,615	2,722	2,816	2,687	2,799	2,903	2,050	2,042	1,887
Wyoming	811	839	959	983	944	1,051	1,012	1,068	950	959	916

‡ No data, or less than a full calendar year of data, submitted.

¹ Admissions reported for Census regions and divisions will not sum to the total number of admissions because Puerto Rico is not included in any Census region or division.

NOTE: Based on administrative data reported to TEDS by all reporting states and jurisdictions. Comparisons among states should be made with caution.

SOURCE: Center for Behavioral Health Statistics and Quality, Substance Abuse and Mental Health Services Administration, Treatment Episode Data Set (TEDS). Data received through 03.16.18.

Table 14.3b. Primary marijuana admissions aged 12 years and older per 100,000 population, by Census region, Census division, and state or jurisdiction: 2006-2016

<i>Census region, Census division, and state or jurisdiction</i>	<i>Admissions per 100,000 population aged 12 years and older</i>										
	<i>2006</i>	<i>2007</i>	<i>2008</i>	<i>2009</i>	<i>2010</i>	<i>2011</i>	<i>2012</i>	<i>2013</i>	<i>2014</i>	<i>2015</i>	<i>2016</i>
Total	124	125	140	145	137	132	118	108	94	87	86
Census region											
Northeast	164	166	181	186	194	181	166	163	146	139	132
Midwest	169	165	173	183	171	150	135	124	111	98	92
South	90	91	114	121	103	110	91	78	65	62	63
West	108	113	121	120	119	120	114	101	86	77	83
Census division											
New England	114	111	112	115	131	122	112	107	109	105	103
Middle Atlantic	182	185	205	211	216	201	185	184	159	151	142
East North Central	152	150	156	159	149	130	107	97	85	67	58
West North Central	209	201	212	237	221	194	196	184	169	167	169
South Atlantic	102	105	139	147	122	151	124	105	83	77	79
East South Central	84	62	76	91	91	57	51	52	50	56	61
West South Central	74	77	90	89	76	68	54	46	45	42	41
Mountain	94	94	100	100	112	111	110	97	88	80	79
Pacific	114	121	131	129	122	124	116	103	85	75	86
State or jurisdiction											
Alabama	146	‡	107	155	154	53	58	59	53	67	73
Alaska	‡	69	87	90	94	104	90	97	97	97	104
Arizona	40	38	41	40	99	95	90	70	75	81	85
Arkansas	110	121	233	190	114	94	90	78	57	90	103
California	95	104	112	107	99	102	97	86	74	67	63
Colorado	151	160	167	172	173	152	160	147	152	128	134
Connecticut	131	143	165	192	273	254	235	224	253	263	252
Delaware	251	235	215	242	230	215	176	154	130	93	42
District of Columbia	‡	†	14	‡	99	232	147	116	106	97	70
Florida	92	98	158	158	112	169	91	58	28	26	26
Georgia	92	98	100	110	111	105	107	109	108	98	‡
Hawaii	149	164	177	182	176	166	168	170	148	144	130
Idaho	142	105	151	151	91	110	137	106	36	31	28
Illinois	175	135	151	143	163	128	81	76	61	41	26
Indiana	181	159	157	130	99	93	90	99	96	78	77
Iowa	284	271	260	318	364	317	316	310	286	284	265
Kansas	153	172	192	235	190	179	166	124	74	74	127
Kentucky	124	118	106	104	101	77	54	56	60	65	78
Louisiana	134	148	154	169	159	137	67	42	32	26	15
Maine	120	129	123	111	100	106	96	91	76	67	45

Continued. See notes at end of table.

Table 14.3b. Primary marijuana admissions aged 12 years and older per 100,000 population, by Census region, Census division, and state or jurisdiction: 2006-2016 (continued)

Census region, Census division, and state or jurisdiction	Admissions per 100,000 population aged 12 years and older										
	2006	2007	2008	2009	2010	2011	2012	2013	2014	2015	2016
Maryland	216	222	231	238	147	271	245	195	148	160	131
Massachusetts	90	78	66	56	56	51	50	48	44	39	47
Michigan	132	132	131	132	130	112	104	105	102	76	82
Minnesota	189	188	192	219	214	206	205	196	185	185	182
Mississippi	53	55	‡	‡	‡	62	56	47	43	59	66
Missouri	255	225	254	267	215	157	167	161	159	145	137
Montana	182	208	169	157	169	203	182	152	126	115	104
Nebraska	70	77	69	65	70	86	88	95	83	127	105
Nevada	68	71	69	70	68	76	75	67	45	32	15
New Hampshire	75	61	72	73	69	54	42	38	32	20	18
New Jersey	104	113	133	150	150	158	162	184	120	131	141
New Mexico	48	47	50	38	28	42	37	35	19	12	8
New York	265	269	295	309	327	303	281	268	250	231	219
North Carolina	21	34	112	149	160	160	170	171	138	128	169
North Dakota	118	112	119	123	123	85	126	120	139	113	207
Ohio	166	222	232	267	220	206	174	131	111	97	70
Oklahoma	97	107	117	120	94	90	83	78	88	87	81
Oregon	235	242	265	273	272	278	240	201	108	‡	‡
Pennsylvania	108	104	115	101	93	77	55	54	46	40	26
Puerto Rico	7	15	13	8	9	19	30	30	30	13	14
Rhode Island	175	183	191	219	174	166	136	135	106	98	93
South Carolina	150	157	162	167	155	132	144	116	‡	‡	116
South Dakota	294	288	316	301	290	301	298	259	243	234	209
Tennessee	25	27	33	34	38	43	41	46	43	40	38
Texas	55	53	56	58	54	49	43	39	40	33	33
Utah	95	94	106	108	111	103	93	92	83	75	70
Vermont	231	208	229	226	231	215	214	198	222	196	180
Virginia	96	88	94	95	85	92	91	79	77	65	60
Washington	141	144	151	156	150	150	136	126	117	103	198
West Virginia	118	124	125	70	31	23	13	22	33	30	30
Wisconsin	71	58	55	57	59	56	58	59	42	42	38
Wyoming	187	191	215	216	200	221	209	218	194	195	186

‡ No data, or less than a full calendar year of data, submitted; † Less than 1 per 100,000 population.

NOTE: Based on administrative data reported to TEDS by all reporting states and jurisdictions. Comparisons among states should be made with caution.

SOURCE: Center for Behavioral Health Statistics and Quality, Substance Abuse and Mental Health Services Administration, Treatment Episode Data Set (TEDS). Data received through 03.16.18. Population: U.S. Census Bureau, Population Estimates Program, "SC-EST2016-alldata6: Annual State Resident Population Estimates for 6 Race Groups (5 Race Alone Groups and Two or More Races) by Age, Sex, and Hispanic Origin: April 1, 2010 to July 1, 2016"; "SC-EST2009-alldata6: Annual State Resident Population Estimates for 6 Race Groups (5 Race Alone Groups and Two or More Races) by Age, Sex, and Hispanic Origin: April 1, 2000 to July 1, 2009"; "PEP_2016_PEPSYASEX: Annual Estimates of the Resident Population by Single Year of Age and Sex for the United States, States, and Puerto Rico Commonwealth: April 1, 2010 to July 1, 2016"; and "PRC-EST00INT-AGESEX: Intercensal Estimates of the Resident Population by Single Year of Age and Sex for Puerto Rico: April 1, 2000 to July 1, 2010. File: 2000-2010."

Table 14.4a. Primary cocaine admissions aged 12 years and older, by Census region, Census division, and state or jurisdiction: Number, 2006-2016

<i>Census region, Census division, and state or jurisdiction</i>	<i>Number of admissions aged 12 years and older</i>										
	<i>2006</i>	<i>2007</i>	<i>2008</i>	<i>2009</i>	<i>2010</i>	<i>2011</i>	<i>2012</i>	<i>2013</i>	<i>2014</i>	<i>2015</i>	<i>2016</i>
Total	277,945	259,731	238,458	192,983	158,157	151,811	126,040	106,536	88,837	81,825	83,387
Census region¹											
Northeast	91,175	85,617	75,811	61,757	57,388	54,808	47,922	43,573	37,159	34,142	35,323
Midwest	67,656	63,535	53,008	42,824	33,334	28,709	21,548	17,728	15,007	14,028	14,237
South	85,650	77,335	76,288	63,232	47,544	50,926	40,562	32,007	25,455	24,836	24,707
West	33,356	32,998	33,112	25,015	19,775	17,179	15,771	13,046	11,028	8,735	9,047
Census division											
New England	17,758	16,442	14,202	11,427	10,386	11,005	10,269	9,144	8,428	7,806	9,010
Middle Atlantic	73,417	69,175	61,609	50,330	47,002	43,803	37,653	34,429	28,731	26,336	26,313
East North Central	49,101	46,945	38,588	31,775	25,179	21,927	15,428	12,726	10,749	9,972	10,105
West North Central	18,555	16,590	14,420	11,049	8,155	6,782	6,120	5,002	4,258	4,056	4,132
South Atlantic	51,505	48,883	48,938	39,823	30,110	35,096	27,765	21,344	16,505	16,317	16,279
East South Central	13,334	7,598	6,999	6,879	6,152	5,117	4,469	4,159	3,723	3,887	4,049
West South Central	20,811	20,854	20,351	16,530	11,282	10,713	8,328	6,504	5,227	4,632	4,379
Mountain	9,203	9,297	9,192	6,931	6,337	5,816	5,573	4,255	3,609	2,990	3,233
Pacific	24,153	23,701	23,920	18,084	13,438	11,363	10,198	8,791	7,419	5,745	5,814
State or jurisdiction											
Alabama	4,529	‡	2,348	3,134	2,926	1,038	1,096	1,031	912	923	983
Alaska	‡	165	196	159	170	108	63	55	59	74	68
Arizona	1,471	1,434	1,506	842	1,200	1,105	1,062	762	632	672	786
Arkansas	2,170	1,880	3,277	2,145	1,051	918	816	659	395	500	591
California	19,647	19,008	19,497	14,689	10,684	9,013	8,369	7,450	6,352	4,961	4,468
Colorado	4,787	4,652	4,445	3,638	3,339	3,126	3,167	2,405	2,184	1,732	1,944
Connecticut	6,263	5,836	5,637	4,664	4,617	5,552	5,274	4,597	4,310	4,059	4,357
Delaware	1,360	1,278	999	666	443	352	342	230	251	151	156
District of Columbia	‡	42	501	‡	556	1,715	1,218	1,054	936	895	698
Florida	12,046	11,757	14,951	11,629	6,769	9,207	5,237	3,293	2,194	1,713	1,744
Georgia	10,781	8,857	7,631	6,340	5,522	5,184	4,795	4,450	4,696	4,147	‡
Hawaii	302	245	246	221	153	191	151	113	132	144	119
Idaho	101	101	104	99	48	30	33	24	12	19	21
Illinois	15,781	13,910	12,351	10,189	8,974	7,205	3,490	2,876	2,198	1,600	957
Indiana	4,887	4,201	3,152	2,307	1,498	1,642	1,469	1,132	966	783	910
Iowa	2,195	1,864	1,524	1,177	962	787	684	588	562	488	424
Kansas	2,216	2,341	2,123	1,800	1,207	962	820	511	239	198	452
Kentucky	4,352	3,798	2,855	2,240	1,784	1,509	1,060	1,102	977	1,036	1,088
Louisiana	6,169	6,507	5,662	5,349	3,799	3,592	1,980	1,302	773	648	531
Maine	930	1,047	826	564	439	513	467	525	423	298	313

Continued. See notes at end of table.

Table 14.4a. Primary cocaine admissions aged 12 years and older, by Census region, Census division, and state or jurisdiction: Number, 2006-2016 (continued)

<i>Census region, Census division, and state or jurisdiction</i>	<i>Number of admissions aged 12 years and older</i>										
	2006	2007	2008	2009	2010	2011	2012	2013	2014	2015	2016
Maryland	10,090	9,862	8,395	6,918	4,156	5,810	4,904	3,113	2,380	3,594	4,059
Massachusetts	7,445	6,599	5,083	4,137	3,631	3,340	3,088	2,769	2,458	2,265	2,920
Michigan	11,822	11,250	8,429	6,427	5,252	5,003	4,114	3,945	3,881	3,934	4,967
Minnesota	4,965	4,595	3,769	2,624	2,195	2,141	1,922	1,679	1,562	1,657	1,719
Mississippi	1,799	1,564	‡	‡	‡	980	855	584	475	646	629
Missouri	8,271	6,808	6,226	4,898	3,249	2,269	2,031	1,787	1,604	1,429	1,296
Montana	144	164	95	78	90	67	67	42	33	27	23
Nebraska	668	771	555	416	427	505	549	371	209	225	177
Nevada	863	883	814	792	519	445	399	268	256	172	112
New Hampshire	860	739	656	462	430	349	252	191	172	154	197
New Jersey	6,442	6,890	6,154	5,217	4,854	4,704	4,477	4,732	3,296	3,381	3,624
New Mexico	742	762	877	491	219	289	188	208	108	66	73
New York	53,481	50,198	44,470	37,947	36,106	34,266	30,135	27,083	23,391	21,423	21,774
North Carolina	5,390	6,655	7,304	7,876	7,867	8,478	7,361	6,231	4,184	4,034	6,618
North Dakota	49	34	35	22	18	12	16	5	13	11	15
Ohio	12,826	14,475	12,464	10,852	7,671	6,490	4,696	3,484	2,938	2,822	2,464
Oklahoma	1,837	1,727	1,525	1,126	630	592	444	321	337	271	277
Oregon	1,187	1,290	1,205	945	815	734	545	424	193	‡	‡
Pennsylvania	13,494	12,087	10,985	7,166	6,042	4,833	3,041	2,614	2,044	1,532	915
Puerto Rico	108	246	239	155	116	189	237	182	188	84	73
Rhode Island	1,557	1,565	1,426	1,236	880	846	829	780	718	670	838
South Carolina	4,533	4,207	3,609	2,637	1,953	1,662	1,539	1,039	‡	‡	1,014
South Dakota	191	177	188	112	97	106	98	61	69	48	49
Tennessee	2,654	2,236	1,796	1,505	1,442	1,590	1,458	1,442	1,359	1,282	1,349
Texas	10,635	10,740	9,887	7,910	5,802	5,611	5,088	4,222	3,722	3,213	2,980
Utah	1,005	1,213	1,252	930	853	697	614	509	338	264	235
Vermont	703	656	574	364	389	405	359	282	347	360	385
Virginia	5,820	5,158	4,773	3,442	2,741	2,617	2,322	1,883	1,799	1,718	1,896
Washington	3,017	2,993	2,776	2,070	1,616	1,317	1,070	749	683	566	1,159
West Virginia	1,485	1,067	775	315	103	71	47	51	65	65	94
Wisconsin	3,785	3,109	2,192	2,000	1,784	1,587	1,659	1,289	766	833	807
Wyoming	90	88	99	61	69	57	43	37	46	38	39

‡ No data, or less than a full calendar year of data, submitted.

¹ Admissions reported for Census regions and divisions will not sum to the total number of admissions because Puerto Rico is not included in any Census region or division.

NOTE: Based on administrative data reported to TEDS by all reporting states and jurisdictions. Comparisons among states should be made with caution.

SOURCE: Center for Behavioral Health Statistics and Quality, Substance Abuse and Mental Health Services Administration, Treatment Episode Data Set (TEDS). Data received through 03.16.18.

Table 14.4b. Primary cocaine admissions aged 12 years and older per 100,000 population, by Census region, Census division, and state or jurisdiction: 2006-2016

<i>Census region, Census division, and state or jurisdiction</i>	<i>Admissions per 100,000 population aged 12 years and older</i>										
	2006	2007	2008	2009	2010	2011	2012	2013	2014	2015	2016
Total	110	103	93	75	61	57	47	39	33	31	32
Census region											
Northeast	196	183	161	131	121	115	100	90	77	70	73
Midwest	122	114	95	76	59	51	38	31	26	24	25
South	95	88	84	69	51	52	41	32	26	25	26
West	59	57	56	42	33	28	26	21	17	14	15
Census division											
New England	146	134	115	92	83	88	81	72	66	61	70
Middle Atlantic	214	200	178	145	134	125	107	97	81	74	74
East North Central	127	121	99	81	64	56	39	32	27	25	25
West North Central	111	98	85	65	47	39	35	28	24	23	23
South Atlantic	108	100	99	81	59	68	53	40	34	33	35
East South Central	89	68	55	53	47	33	28	26	23	24	25
West South Central	75	74	71	57	38	35	27	21	16	14	13
Mountain	54	53	51	38	35	31	30	22	19	15	16
Pacific	61	59	59	44	32	27	24	20	17	14	14
State or jurisdiction											
Alabama	117	‡	60	79	72	26	27	25	22	22	24
Alaska	‡	29	34	28	29	18	10	9	10	12	11
Arizona	29	28	28	16	23	21	19	14	11	12	13
Arkansas	92	79	137	89	43	37	33	26	16	20	23
California	66	63	64	48	34	29	26	23	19	15	13
Colorado	121	115	108	87	79	73	73	54	48	38	41
Connecticut	212	197	189	156	151	180	171	148	139	131	140
Delaware	189	175	135	89	58	46	44	29	31	19	19
District of Columbia	‡	8	98	‡	104	313	218	186	163	154	118
Florida	78	75	95	73	42	56	31	19	13	10	10
Georgia	140	113	96	79	69	64	58	53	56	48	‡
Hawaii	28	23	23	20	13	16	13	9	11	12	10
Idaho	8	8	8	8	4	2	3	2	†	1	2
Illinois	149	130	115	94	83	66	32	26	20	15	9
Indiana	93	79	59	43	28	30	27	20	17	14	16
Iowa	88	74	60	46	37	30	26	23	21	19	16
Kansas	96	101	91	77	51	40	34	21	10	8	19
Kentucky	122	106	79	62	49	41	29	30	26	28	29
Louisiana	174	178	153	143	100	94	51	34	20	17	13
Maine	82	92	72	49	38	44	40	45	36	26	27

Continued. See notes at end of table.

Table 14.4b. Primary cocaine admissions aged 12 years and older per 100,000 population, by Census region, Census division, and state or jurisdiction: 2006-2016
(continued)

Census region, Census division, and state or jurisdiction	Admissions per 100,000 population aged 12 years and older										
	2006	2007	2008	2009	2010	2011	2012	2013	2014	2015	2016
Maryland	214	208	176	144	85	117	98	62	47	70	79
Massachusetts	135	119	91	73	64	59	54	48	42	38	49
Michigan	139	132	100	76	63	60	49	47	46	46	58
Minnesota	115	105	86	59	49	48	42	37	34	36	37
Mississippi	75	65	‡	‡	‡	39	34	23	19	26	25
Missouri	168	137	124	97	64	45	40	35	31	28	25
Montana	18	20	12	9	11	8	8	5	4	3	3
Nebraska	46	52	37	28	28	33	36	24	13	14	11
Nevada	42	42	38	36	23	20	17	11	11	7	5
New Hampshire	77	65	58	40	38	31	22	17	15	13	17
New Jersey	89	95	84	71	65	63	59	62	43	44	47
New Mexico	46	47	53	30	13	17	11	12	6	4	4
New York	325	304	268	228	217	205	179	160	138	126	128
North Carolina	73	88	95	101	98	104	89	75	50	47	77
North Dakota	9	6	6	4	3	2	3	†	2	2	2
Ohio	132	149	128	111	79	66	48	35	30	29	25
Oklahoma	62	57	50	37	20	19	14	10	10	8	8
Oregon	38	41	38	29	25	22	16	13	6	‡	‡
Pennsylvania	126	113	102	66	55	44	28	24	19	14	8
Puerto Rico	3	8	8	5	5	8	10	8	8	4	3
Rhode Island	171	173	157	136	97	93	91	85	78	73	91
South Carolina	124	113	95	69	50	42	38	26	‡	‡	24
South Dakota	29	27	28	17	14	15	14	9	10	7	7
Tennessee	52	43	34	28	27	29	27	26	24	23	24
Texas	56	56	50	40	28	27	24	19	17	14	13
Utah	50	58	59	43	39	32	27	22	15	11	10
Vermont	131	122	106	67	71	74	66	51	63	66	70
Virginia	90	79	73	52	40	38	33	27	25	24	26
Washington	56	55	50	37	28	23	18	13	11	9	19
West Virginia	95	68	50	20	6	4	3	3	4	4	6
Wisconsin	80	66	46	42	37	33	34	26	16	17	16
Wyoming	21	20	22	13	15	12	9	8	9	8	8

‡ No data, or less than a full calendar year of data, submitted; † Less than 1 per 100,000 population.

NOTE: Based on administrative data reported to TEDS by all reporting states and jurisdictions. Comparisons among states should be made with caution.

SOURCE: Center for Behavioral Health Statistics and Quality, Substance Abuse and Mental Health Services Administration, Treatment Episode Data Set (TEDS). Data received through 03.16.18. Population: U.S. Census Bureau, Population Estimates Program, "SC-EST2016-alldata6: Annual State Resident Population Estimates for 6 Race Groups (5 Race Alone Groups and Two or More Races) by Age, Sex, and Hispanic Origin: April 1, 2010 to July 1, 2016"; "SC-EST2009-alldata6: Annual State Resident Population Estimates for 6 Race Groups (5 Race Alone Groups and Two or More Races) by Age, Sex, and Hispanic Origin: April 1, 2000 to July 1, 2009"; "PEP_2016_PEPSYASEX: Annual Estimates of the Resident Population by Single Year of Age and Sex for the United States, States, and Puerto Rico Commonwealth: April 1, 2010 to July 1, 2016"; and "PRC-EST00INT-AGESEX: Intercensal Estimates of the Resident Population by Single Year of Age and Sex for Puerto Rico: April 1, 2000 to July 1, 2010. File: 2000-2010."

Table 14.5a. Primary methamphetamine/amphetamine admissions aged 12 years and older, by Census region, Census division, and state or jurisdiction: Number, 2006-2016

Census region, Census division, and state or jurisdiction	Number of admissions aged 12 years and older										
	2006	2007	2008	2009	2010	2011	2012	2013	2014	2015	2016
Total	162,561	149,261	129,102	118,746	117,072	115,244	125,745	140,262	144,499	144,210	178,547
Census region¹											
Northeast	1,696	1,790	1,576	1,634	1,831	2,045	2,258	2,644	2,888	3,301	3,969
Midwest	26,456	22,177	18,945	20,172	21,121	21,116	25,441	30,261	32,936	36,131	46,471
South	23,300	18,820	18,411	19,623	18,304	19,811	20,666	24,345	24,575	29,292	31,277
West	111,109	106,474	90,170	77,317	75,816	72,272	77,378	83,012	84,100	75,483	96,825
Census division											
New England	502	446	385	341	405	404	469	533	541	581	751
Middle Atlantic	1,194	1,344	1,191	1,293	1,426	1,641	1,789	2,111	2,347	2,720	3,218
East North Central	6,551	4,661	4,297	4,364	4,284	4,670	4,681	5,063	5,943	5,594	7,255
West North Central	19,905	17,516	14,648	15,808	16,837	16,446	20,760	25,198	26,993	30,537	39,216
South Atlantic	6,423	5,428	4,956	5,227	5,247	6,536	6,776	7,742	7,381	8,429	6,651
East South Central	3,837	1,735	2,053	2,851	3,485	3,526	3,254	3,854	4,166	5,659	7,760
West South Central	13,040	11,657	11,402	11,545	9,572	9,749	10,636	12,749	13,028	15,204	16,866
Mountain	22,722	20,691	16,693	15,040	16,747	17,118	20,173	21,748	22,165	21,961	27,373
Pacific	88,387	85,783	73,477	62,277	59,069	55,154	57,205	61,264	61,935	53,522	69,452
State or jurisdiction											
Alabama	1,715	‡	931	1,678	1,934	940	1,009	1,220	1,181	1,504	2,041
Alaska	‡	117	130	149	185	219	302	332	359	490	576
Arizona	3,691	3,095	2,862	2,376	3,988	3,885	4,461	4,352	4,633	4,595	6,514
Arkansas	2,938	2,600	4,320	4,028	2,540	2,181	2,297	2,927	2,166	3,507	3,845
California	70,341	68,188	58,695	48,787	45,186	41,378	42,871	46,157	48,313	45,235	48,458
Colorado	6,070	5,934	5,343	4,965	5,585	5,294	6,808	8,073	9,343	8,870	12,506
Connecticut	91	91	119	101	117	125	143	128	141	121	138
Delaware	37	24	22	9	9	9	15	19	24	13	12
District of Columbia	‡	--	8	‡	3	24	15	14	17	26	17
Florida	1,139	975	1,227	1,336	1,173	1,927	1,506	1,383	1,022	981	1,013
Georgia	3,316	2,652	1,928	1,969	2,191	2,352	2,875	3,677	4,495	5,182	‡
Hawaii	2,179	2,182	1,923	1,985	1,837	1,915	2,097	2,066	2,168	2,281	2,392
Idaho	2,882	2,653	1,656	1,637	1,151	1,163	1,640	1,533	993	1,036	1,203
Illinois	2,397	1,302	1,001	927	1,084	1,110	826	888	882	938	916
Indiana	2,354	1,808	1,834	1,762	1,459	1,713	1,810	2,192	2,613	2,069	2,719
Iowa	4,507	3,434	2,653	3,296	4,254	3,559	4,427	5,457	5,631	6,318	6,929
Kansas	1,582	1,971	1,822	2,060	1,914	1,989	2,343	2,420	1,713	1,654	4,456
Kentucky	1,248	1,044	845	835	1,026	1,117	937	1,139	1,386	1,839	2,470
Louisiana	944	970	718	745	830	1,011	744	925	833	1,107	1,026
Maine	104	81	75	71	89	99	100	103	119	93	89

Continued. See notes at end of table.

Table 14.5a. Primary methamphetamine/amphetamine admissions aged 12 years and older, by Census region, Census division, and state or jurisdiction: Number, 2006-2016 (continued)

<i>Census region, Census division, and state or jurisdiction</i>	<i>Number of admissions aged 12 years and older</i>										
	<i>2006</i>	<i>2007</i>	<i>2008</i>	<i>2009</i>	<i>2010</i>	<i>2011</i>	<i>2012</i>	<i>2013</i>	<i>2014</i>	<i>2015</i>	<i>2016</i>
Maryland	222	219	162	148	94	131	135	130	94	143	236
Massachusetts	190	164	90	76	106	98	134	179	152	181	294
Michigan	605	452	601	706	819	817	858	807	1,185	1,046	1,653
Minnesota	5,331	4,846	3,668	3,598	4,140	4,479	5,601	7,402	8,946	10,189	12,480
Mississippi	460	404	‡	‡	‡	530	457	519	514	1,019	1,358
Missouri	5,293	4,512	4,543	5,056	4,535	3,937	5,283	6,146	6,595	7,221	8,056
Montana	1,128	962	517	425	498	763	909	1,009	1,014	1,132	1,264
Nebraska	1,658	1,593	1,147	1,069	1,191	1,646	2,083	2,500	2,356	3,194	3,771
Nevada	3,180	2,775	1,965	1,889	1,882	1,948	2,264	2,229	2,177	2,052	1,200
New Hampshire	75	53	51	45	45	30	34	45	47	90	137
New Jersey	191	203	189	249	246	274	242	392	256	359	508
New Mexico	910	1,020	846	632	494	855	873	934	531	305	423
New York	610	783	694	805	938	1,132	1,268	1,341	1,603	1,905	2,258
North Carolina	304	325	495	797	855	1,069	952	1,267	1,192	1,365	3,063
North Dakota	378	249	191	128	146	116	246	410	655	592	1,698
Ohio	752	744	586	680	614	715	717	689	686	773	892
Oklahoma	3,727	3,363	2,687	2,964	2,740	2,729	2,991	3,268	3,810	4,357	4,908
Oregon	9,265	8,862	7,498	6,839	7,146	6,998	7,240	7,571	5,626	‡	‡
Pennsylvania	393	358	308	239	242	235	279	378	488	456	452
Puerto Rico	--	--	--	--	--	--	2	--	--	3	5
Rhode Island	23	28	32	29	12	26	24	38	37	49	51
South Carolina	712	605	596	551	560	622	839	797	‡	‡	1,170
South Dakota	1,156	911	624	601	657	720	777	863	1,097	1,369	1,826
Tennessee	414	287	277	338	525	939	851	976	1,085	1,297	1,891
Texas	5,431	4,724	3,677	3,808	3,462	3,828	4,604	5,629	6,219	6,233	7,087
Utah	3,989	3,605	2,944	2,457	2,496	2,573	2,580	2,808	2,551	2,884	2,982
Vermont	19	29	18	19	36	26	34	40	45	47	42
Virginia	353	365	283	302	283	325	407	397	460	631	938
Washington	6,602	6,434	5,231	4,517	4,715	4,644	4,695	5,138	5,469	5,516	18,026
West Virginia	340	263	235	115	79	77	32	58	77	88	202
Wisconsin	443	355	275	289	308	315	470	487	577	768	1,075
Wyoming	872	647	560	659	653	637	638	810	923	1,087	1,281

-- Quantity is zero; ‡ No data, or less than a full calendar year of data, submitted.

¹ Admissions reported for Census regions and divisions will not sum to the total number of admissions because Puerto Rico is not included in any Census region or division.

NOTE: Based on administrative data reported to TEDS by all reporting states and jurisdictions. Comparisons among states should be made with caution.

SOURCE: Center for Behavioral Health Statistics and Quality, Substance Abuse and Mental Health Services Administration, Treatment Episode Data Set (TEDS). Data received through 03.16.18.

Table 14.5b. Primary methamphetamine/amphetamine admissions aged 12 years and older per 100,000 population, by Census region, Census division, and state or jurisdiction: 2006-2016

<i>Census region, Census division, and state or jurisdiction</i>	<i>Admissions per 100,000 population aged 12 years and older</i>										
	<i>2006</i>	<i>2007</i>	<i>2008</i>	<i>2009</i>	<i>2010</i>	<i>2011</i>	<i>2012</i>	<i>2013</i>	<i>2014</i>	<i>2015</i>	<i>2016</i>
Total	64	59	50	46	45	43	47	52	54	54	67
Census region											
Northeast	4	4	3	3	4	4	5	5	6	7	8
Midwest	48	40	34	36	37	37	45	53	57	63	81
South	26	21	20	21	19	20	21	24	25	30	33
West	197	184	154	130	126	119	125	133	133	125	158
Census division											
New England	4	4	3	3	3	3	4	4	4	5	6
Middle Atlantic	3	4	3	4	4	5	5	6	7	8	9
East North Central	17	12	11	11	11	12	12	13	15	14	18
West North Central	119	104	86	93	98	95	119	143	153	172	220
South Atlantic	13	11	10	11	10	13	13	15	15	17	14
East South Central	26	15	16	22	27	23	21	24	26	35	48
West South Central	47	41	40	39	32	32	34	41	41	47	52
Mountain	132	118	93	83	92	92	107	114	115	112	137
Pacific	225	213	180	151	141	130	133	141	141	131	168
State or jurisdiction											
Alabama	44	‡	24	42	48	23	25	30	29	36	49
Alaska	‡	21	23	26	31	37	50	54	59	80	94
Arizona	73	59	54	44	75	72	81	78	82	80	111
Arkansas	125	109	180	167	104	88	93	118	87	140	152
California	236	227	193	159	144	131	134	143	148	137	146
Colorado	153	147	130	119	132	124	156	182	207	192	266
Connecticut	3	3	4	3	4	4	5	4	5	4	4
Delaware	5	3	3	1	1	1	2	2	3	2	1
District of Columbia	‡	--	2	‡	†	4	3	2	3	4	3
Florida	7	6	8	8	7	12	9	8	6	6	6
Georgia	43	34	24	24	27	29	35	44	53	61	‡
Hawaii	201	201	176	181	158	164	177	173	180	188	197
Idaho	241	217	133	130	90	90	125	116	74	76	86
Illinois	23	12	9	9	10	10	8	8	8	9	8
Indiana	45	34	34	33	27	31	33	40	47	37	49
Iowa	180	137	105	130	166	138	171	209	215	240	262
Kansas	69	85	78	88	81	84	98	101	71	68	183
Kentucky	35	29	23	23	28	30	25	31	37	49	66
Louisiana	27	27	19	20	22	26	19	24	21	28	26
Maine	9	7	7	6	8	9	9	9	10	8	8

Continued. See notes at end of table.

Table 14.5b. Primary methamphetamine/amphetamine admissions aged 12 years and older per 100,000 population, by Census region, Census division, and state or jurisdiction: 2006-2016 (continued)

Census region, Census division, and state or jurisdiction	Admissions per 100,000 population aged 12 years and older										
	2006	2007	2008	2009	2010	2011	2012	2013	2014	2015	2016
Maryland	5	5	3	3	2	3	3	3	2	3	5
Massachusetts	3	3	2	1	2	2	2	3	3	3	5
Michigan	7	5	7	8	10	10	10	14	12	19	
Minnesota	123	111	83	81	93	100	124	162	195	220	268
Mississippi	19	17	‡	‡	‡	21	18	21	20	41	54
Missouri	107	91	91	100	90	78	104	120	128	140	156
Montana	140	118	63	51	59	90	106	117	116	129	142
Nebraska	113	108	77	72	78	108	135	161	151	203	237
Nevada	155	131	91	87	83	85	98	95	91	84	48
New Hampshire	7	5	4	4	4	3	3	4	4	8	12
New Jersey	3	3	3	3	3	4	3	5	3	5	7
New Mexico	56	62	51	38	29	49	50	53	30	17	24
New York	4	5	4	5	6	7	8	8	9	11	13
North Carolina	4	4	6	10	11	13	12	15	14	16	35
North Dakota	69	46	35	23	25	20	41	67	105	93	268
Ohio	8	8	6	7	6	7	7	7	7	8	9
Oklahoma	125	112	89	97	88	86	94	102	118	134	150
Oregon	297	280	234	211	219	212	217	225	165	‡	‡
Pennsylvania	4	3	3	2	2	2	3	3	4	4	4
Puerto Rico	--	--	--	--	--	--	†	--	--	†	†
Rhode Island	3	3	4	3	1	3	3	4	4	5	6
South Carolina	19	16	16	14	14	16	21	20	‡	‡	28
South Dakota	175	137	93	89	97	105	112	123	155	192	254
Tennessee	8	6	5	6	10	17	16	18	20	23	33
Texas	29	24	19	19	17	18	22	26	28	28	31
Utah	197	173	138	113	115	117	115	123	110	122	123
Vermont	4	5	3	4	7	5	6	7	8	9	8
Virginia	5	6	4	5	4	5	6	6	7	9	13
Washington	123	118	95	80	83	81	80	87	91	91	291
West Virginia	22	17	15	7	5	5	2	4	5	6	13
Wisconsin	9	7	6	6	6	7	10	10	12	16	22
Wyoming	201	147	125	145	138	134	132	166	189	221	261

-- Quantity is zero; ‡ No data, or less than a full calendar year of data, submitted; † Less than 1 per 100,000 population.

NOTE: Based on administrative data reported to TEDS by all reporting states and jurisdictions. Comparisons among states should be made with caution.

SOURCE: Center for Behavioral Health Statistics and Quality, Substance Abuse and Mental Health Services Administration, Treatment Episode Data Set (TEDS). Data received through 03.16.18. Population: U.S. Census Bureau, Population Estimates Program, "SC-EST2016-alldata6: Annual State Resident Population Estimates for 6 Race Groups (5 Race Alone Groups and Two or More Races) by Age, Sex, and Hispanic Origin: April 1, 2010 to July 1, 2016"; "SC-EST2009-alldata6: Annual State Resident Population Estimates for 6 Race Groups (5 Race Alone Groups and Two or More Races) by Age, Sex, and Hispanic Origin: April 1, 2000 to July 1, 2009"; "PEP_2016_PEPSYASEX: Annual Estimates of the Resident Population by Single Year of Age and Sex for the United States, States, and Puerto Rico Commonwealth: April 1, 2010 to July 1, 2016"; and "PRC-EST00INT-AGESEX: Intercensal Estimates of the Resident Population by Single Year of Age and Sex for Puerto Rico: April 1, 2000 to July 1, 2010. File: 2000-2010."

Table 14.6a. Primary heroin admissions aged 12 years and older, by Census region, Census division, and state or jurisdiction: Number, 2006-2016

<i>Census region, Census division, and state or jurisdiction</i>	<i>Number of admissions aged 12 years and older</i>											
	<i>2006</i>	<i>2007</i>	<i>2008</i>	<i>2009</i>	<i>2010</i>	<i>2011</i>	<i>2012</i>	<i>2013</i>	<i>2014</i>	<i>2015</i>	<i>2016</i>	
Total	268,470	263,033	283,347	289,187	269,631	285,666	304,586	344,670	368,924	423,129	445,443	
Census region¹												
Northeast	152,015	148,052	155,715	156,574	145,397	150,357	165,638	196,088	203,663	209,838	218,135	
Midwest	41,253	41,063	48,351	53,589	49,043	49,474	47,646	48,616	54,603	60,421	62,431	
South	31,324	30,092	33,361	34,203	29,810	37,567	38,692	42,936	43,565	90,842	83,441	
West	42,446	42,170	44,589	44,045	44,790	47,700	51,979	56,400	66,292	61,171	80,823	
Census division												
New England	57,209	56,017	56,055	57,823	52,753	59,388	65,581	78,109	84,191	84,051	86,893	
Middle Atlantic	94,806	92,035	99,660	98,751	92,644	90,969	100,057	117,979	119,472	125,787	131,242	
East North Central	37,290	36,742	42,980	46,950	42,240	42,129	38,275	38,111	43,302	46,464	47,727	
West North Central	3,963	4,321	5,371	6,639	6,803	7,345	9,371	10,505	11,301	13,957	14,704	
South Atlantic	26,394	24,909	27,086	25,907	21,460	27,000	28,153	30,015	29,561	75,619	67,386	
East South Central	628	573	803	1,246	1,470	1,740	2,772	4,440	5,727	7,034	7,864	
West South Central	4,302	4,610	5,472	7,050	6,880	8,827	7,767	8,481	8,277	8,189	8,191	
Mountain	5,812	6,102	6,981	7,746	9,063	9,394	10,970	12,650	14,659	15,039	19,624	
Pacific	36,634	36,068	37,608	36,299	35,727	38,306	41,009	43,750	51,633	46,132	61,199	
State or jurisdiction												
Alabama	69	‡	109	197	212	177	215	347	562	859	1,016	
Alaska	‡	63	126	242	236	287	324	447	542	670	862	
Arizona	1,079	1,175	1,581	1,819	3,100	2,678	3,062	3,678	4,164	4,028	5,499	
Arkansas	39	41	104	86	53	42	77	74	77	131	211	
California	30,238	29,529	30,412	28,542	26,941	27,465	29,431	31,834	38,510	36,934	37,523	
Colorado	1,785	1,661	1,851	2,254	2,517	3,011	3,973	4,531	6,275	6,525	9,058	
Connecticut	16,518	15,528	15,544	14,579	11,690	15,543	15,763	19,283	21,785	23,787	25,074	
Delaware	2,043	2,038	1,880	1,659	1,278	1,313	2,201	2,425	3,384	2,746	2,421	
District of Columbia	‡	39	482	‡	1,214	1,711	1,140	1,196	1,278	1,563	1,632	
Florida	1,868	1,413	2,022	1,783	1,437	2,090	2,017	2,614	3,046	4,117	4,903	
Georgia	800	568	540	584	532	480	659	913	1,192	1,408	‡	
Hawaii	160	145	143	131	105	105	132	124	186	205	231	
Idaho	84	125	96	162	127	116	183	201	177	204	244	
Illinois	19,284	16,825	19,644	19,500	18,450	15,814	9,572	8,648	7,821	6,485	4,564	
Indiana	933	786	1,117	1,336	1,224	1,667	1,893	2,340	3,147	3,224	3,735	
Iowa	186	175	177	233	380	299	418	592	650	897	933	
Kansas	80	88	116	154	162	146	142	159	86	84	241	
Kentucky	515	510	694	945	1,059	1,232	2,052	3,437	4,264	4,856	4,871	
Louisiana	267	408	640	1,524	1,888	2,307	1,535	1,954	1,758	1,033	1,103	
Maine	1,345	1,287	1,321	1,408	941	1,257	1,710	2,560	3,453	3,680	3,069	

Continued. See notes at end of table.

Table 14.6a. Primary heroin admissions aged 12 years and older, by Census region, Census division, and state or jurisdiction: Number, 2006-2016 (continued)

Census region, Census division, and state or jurisdiction	Number of admissions aged 12 years and older										
	2006	2007	2008	2009	2010	2011	2012	2013	2014	2015	2016
Maryland	17,564	17,074	17,735	17,136	12,843	16,650	16,685	16,825	14,767	58,905	46,474
Massachusetts	35,170	35,760	35,369	38,128	36,756	38,584	43,598	49,209	50,301	47,281	48,163
Michigan	9,346	9,377	10,556	11,233	10,733	11,165	11,858	12,195	15,982	19,175	23,158
Minnesota	1,676	1,814	1,972	2,304	2,354	3,446	4,676	5,275	5,602	6,853	7,519
Mississippi	44	63	‡	‡	‡	91	114	103	157	235	299
Missouri	1,998	2,199	3,017	3,860	3,814	3,302	3,938	4,241	4,731	5,793	5,490
Montana	80	106	109	98	99	150	207	187	106	136	124
Nebraska	--	16	60	53	44	84	106	119	96	179	147
Nevada	607	574	670	886	791	881	929	916	989	929	1,110
New Hampshire	714	657	792	952	913	858	770	1,201	1,536	1,701	2,392
New Jersey	21,583	22,392	23,358	24,534	22,797	23,458	26,891	32,545	24,004	27,564	33,121
New Mexico	741	724	740	586	381	466	559	707	510	441	412
New York	59,156	57,412	60,766	61,967	57,573	56,798	61,916	70,359	79,416	86,190	90,195
North Carolina	1,252	1,193	1,357	1,768	1,769	2,326	2,650	3,030	2,586	3,390	7,286
North Dakota	--	4	9	6	10	7	16	22	63	87	281
Ohio	6,818	8,838	10,680	13,576	10,440	11,621	12,814	12,281	14,105	15,092	13,396
Oklahoma	85	118	199	246	185	227	242	319	359	439	645
Oregon	3,479	3,804	3,847	4,265	4,876	5,873	5,957	6,045	5,147	‡	‡
Pennsylvania	14,067	12,231	15,536	12,250	12,274	10,713	11,250	15,075	16,052	12,033	7,926
Puerto Rico	1,432	1,656	1,331	776	591	568	631	630	801	857	613
Rhode Island	2,908	2,327	2,505	2,344	2,056	2,512	2,624	3,693	3,880	4,056	4,532
South Carolina	236	204	231	256	221	244	291	228	‡	‡	512
South Dakota	23	25	20	29	39	61	75	97	73	64	93
Tennessee ²	<i>n/c</i>	<i>n/c</i>	<i>n/c</i>	104	199	240	391	553	744	1,084	1,678
Texas	3,911	4,043	4,529	5,194	4,754	6,251	5,913	6,134	6,083	6,586	6,232
Utah	1,420	1,713	1,889	1,887	2,000	2,035	1,988	2,306	2,281	2,614	2,980
Vermont	554	458	524	412	397	634	1,116	2,163	3,236	3,546	3,663
Virginia	2,206	2,081	2,442	2,424	1,995	1,992	2,354	2,396	2,752	3,030	3,399
Washington	2,757	2,527	3,080	3,119	3,569	4,576	5,165	5,300	7,248	8,323	22,583
West Virginia	425	299	397	297	171	194	156	388	556	460	759
Wisconsin	909	916	983	1,305	1,393	1,862	2,138	2,647	2,247	2,488	2,874
Wyoming	16	24	45	54	48	57	69	124	157	162	197

-- Quantity is zero; ‡ No data, or less than a full calendar year of data, submitted; *n/c* Not collected.

¹ Admissions reported for Census regions and divisions will not sum to the total number of admissions because Puerto Rico is not included in any Census region or division.

² Tennessee began disaggregating heroin admissions from other opiates in July 2009. In this report, Tennessee's 2009 heroin admissions are included in the other opiates category since there is less than a full year of disaggregated heroin data.

NOTE: Based on administrative data reported to TEDS by all reporting states and jurisdictions. Comparisons among states should be made with caution.

SOURCE: Center for Behavioral Health Statistics and Quality, Substance Abuse and Mental Health Services Administration, Treatment Episode Data Set (TEDS). Data received through 03.16.18.

Table 14.6b. Primary heroin admissions aged 12 years and older per 100,000 population, by Census region, Census division, and state or jurisdiction: 2006-2016

<i>Census region, Census division, and state or jurisdiction</i>	<i>Admissions per 100,000 population aged 12 years and older</i>										
	2006	2007	2008	2009	2010	2011	2012	2013	2014	2015	2016
Total	106	104	111	112	103	108	114	128	138	159	168
Census region											
Northeast	326	316	331	332	306	315	345	407	421	433	450
Midwest	74	74	86	95	87	87	84	85	95	105	108
South	35	34	37	37	32	39	39	43	45	93	88
West	75	73	76	74	74	78	84	90	105	101	132
Census division											
New England	469	457	455	467	423	474	520	616	660	657	677
Middle Atlantic	276	266	287	284	265	259	283	332	336	353	368
East North Central	96	94	110	120	108	107	97	96	109	117	120
West North Central	24	26	32	39	39	42	54	60	64	79	82
South Atlantic	55	51	55	53	42	52	54	57	60	152	146
East South Central	4	5	6	10	11	11	18	28	36	44	49
West South Central	15	16	19	24	23	29	25	27	26	25	25
Mountain	34	35	39	43	50	51	58	66	76	77	98
Pacific	93	90	92	88	85	90	96	101	118	113	148
State or jurisdiction											
Alabama	2	‡	3	5	5	4	5	8	14	21	25
Alaska	‡	11	22	42	40	48	54	73	89	110	140
Arizona	21	23	30	34	58	50	56	66	74	70	94
Arkansas	2	2	4	4	2	2	3	3	3	5	8
California	102	98	100	93	86	87	92	99	118	112	113
Colorado	45	41	45	54	60	70	91	102	139	141	193
Connecticut	559	524	522	486	382	505	510	622	702	766	808
Delaware	284	279	254	222	167	170	282	307	423	339	296
District of Columbia	‡	8	94	‡	227	312	204	211	222	268	276
Florida	12	9	13	11	9	13	12	15	18	23	27
Georgia	10	7	7	7	7	6	8	11	14	16	‡
Hawaii	15	13	13	12	9	9	11	10	15	17	19
Idaho	7	10	8	13	10	9	14	15	13	15	17
Illinois	182	158	183	181	171	146	88	79	72	59	42
Indiana	18	15	21	25	23	31	34	42	57	58	67
Iowa	7	7	7	9	15	12	16	23	25	34	35
Kansas	3	4	5	7	7	6	6	7	4	3	10
Kentucky	14	14	19	26	29	33	55	92	114	129	129
Louisiana	8	11	17	41	50	60	40	50	45	26	28
Maine	118	113	115	123	82	109	147	220	296	316	263

Continued. See notes at end of table.

Table 14.6b. Primary heroin admissions aged 12 years and older per 100,000 population, by Census region, Census division, and state or jurisdiction: 2006-2016
(continued)

Census region, Census division, and state or jurisdiction	Admissions per 100,000 population aged 12 years and older										
	2006	2007	2008	2009	2010	2011	2012	2013	2014	2015	2016
Maryland	372	360	372	357	262	336	333	334	291	1,155	907
Massachusetts	636	642	630	674	650	677	758	848	860	803	813
Michigan	110	110	125	133	128	133	141	144	188	226	272
Minnesota	39	42	45	52	53	77	103	116	122	148	161
Mississippi	2	3	‡	‡	‡	4	5	4	6	9	12
Missouri	41	44	60	77	75	65	77	83	92	112	106
Montana	10	13	13	12	12	18	24	22	12	15	14
Nebraska	--	1	4	4	3	5	7	8	6	11	9
Nevada	30	27	31	41	35	39	40	39	41	38	45
New Hampshire	64	58	70	83	80	75	67	104	132	146	204
New Jersey	297	307	319	333	305	312	356	429	315	361	433
New Mexico	46	44	45	35	22	27	32	40	29	25	23
New York	360	347	366	372	347	340	368	417	469	508	531
North Carolina	17	16	18	23	22	29	32	36	31	40	84
North Dakota	--	†	2	1	2	1	3	4	10	14	44
Ohio	70	91	110	139	107	119	131	125	143	153	135
Oklahoma	3	4	7	8	6	7	8	10	11	13	20
Oregon	112	120	120	131	149	178	179	180	151	‡	‡
Pennsylvania	132	114	144	113	112	98	102	137	146	109	72
Puerto Rico	45	52	42	25	23	23	26	26	34	37	27
Rhode Island	320	257	276	258	226	276	287	404	423	441	491
South Carolina	6	5	6	7	6	6	7	6	‡	‡	12
South Dakota	3	4	3	4	6	9	11	14	10	9	13
Tennessee ¹	<i>n/c</i>	<i>n/c</i>	<i>n/c</i>	2	4	4	7	10	13	19	30
Texas	21	21	23	26	23	30	28	28	27	29	27
Utah	70	82	89	87	92	92	89	101	98	110	123
Vermont	103	85	97	76	73	116	204	394	589	645	667
Virginia	34	32	37	36	29	29	34	34	39	43	47
Washington	51	46	56	56	63	79	88	90	121	137	365
West Virginia	27	19	25	19	11	12	10	24	35	29	48
Wisconsin	19	19	21	27	29	38	44	54	46	51	58
Wyoming	4	5	10	12	10	12	14	25	32	33	40

-- Quantity is zero; ‡ No data, or less than a full calendar year of data, submitted; † Less than 1 per 100,000 population; *n/c* Not collected.

¹ Tennessee began disaggregating heroin admissions from other opiates in July 2009. In this report, Tennessee's 2009 heroin admissions are included in the other opiates category since there is less than a full year of disaggregated heroin data.

NOTE: Based on administrative data reported to TEDS by all reporting states and jurisdictions. Comparisons among states should be made with caution.

SOURCE: Center for Behavioral Health Statistics and Quality, Substance Abuse and Mental Health Services Administration, Treatment Episode Data Set (TEDS). Data received through 03.16.18. Population: U.S. Census Bureau, Population Estimates Program, "SC-EST2016-alldata6: Annual State Resident Population Estimates for 6 Race Groups (5 Race Alone Groups and Two or More Races) by Age, Sex, and Hispanic Origin: April 1, 2010 to July 1, 2016"; "SC-EST2009-alldata6: Annual State Resident Population Estimates for 6 Race Groups (5 Race Alone Groups and Two or More Races) by Age, Sex, and Hispanic Origin: April 1, 2000 to July 1, 2009"; "PEP_2016_PEPSYASEX: Annual Estimates of the Resident Population by Single Year of Age and Sex for the United States, States, and Puerto Rico Commonwealth: April 1, 2010 to July 1, 2016"; and "PRC-EST00INT-AGESEX: Intercensal Estimates of the Resident Population by Single Year of Age and Sex for Puerto Rico: April 1, 2000 to July 1, 2010. File: 2000-2010."

**Table 14.7a. Primary non-heroin opiates/synthetics admissions aged 12 years and older, by Census region, Census division, and state or jurisdiction:
Number, 2006-2016**

Census region, Census division, and state or jurisdiction	Number of admissions aged 12 years and older											
	2006	2007	2008	2009	2010	2011	2012	2013	2014	2015	2016	
Total	85,419	101,414	127,295	149,572	172,623	200,298	183,330	164,133	136,021	135,500	134,085	
Census region¹												
Northeast	28,358	34,327	39,701	43,541	54,611	62,305	59,540	53,826	43,556	38,829	35,957	
Midwest	16,597	20,192	24,467	30,038	33,804	35,228	33,442	31,543	29,172	28,405	26,617	
South	29,464	33,017	45,603	55,558	60,911	79,700	66,090	56,416	42,680	51,723	50,399	
West	10,994	13,844	17,487	20,401	23,239	23,039	24,244	22,334	20,596	16,526	21,092	
Census division												
New England	13,704	15,309	17,037	17,694	20,781	22,883	21,425	19,168	15,755	12,939	12,267	
Middle Atlantic	14,654	19,018	22,664	25,847	33,830	39,422	38,115	34,658	27,801	25,890	23,690	
East North Central	12,368	15,078	17,634	20,761	23,546	24,858	22,751	20,777	19,574	18,410	17,311	
West North Central	4,229	5,114	6,833	9,277	10,258	10,370	10,691	10,766	9,598	9,995	9,306	
South Atlantic	16,726	19,202	27,231	34,796	38,589	55,956	44,235	36,715	25,349	34,517	34,636	
East South Central	6,584	5,900	7,799	9,575	12,320	12,783	11,593	11,134	10,515	10,717	9,917	
West South Central	6,154	7,915	10,573	11,187	10,002	10,961	10,262	8,567	6,816	6,489	5,846	
Mountain	3,334	3,996	4,728	5,924	7,198	7,650	8,895	8,067	7,258	5,723	6,361	
Pacific	7,660	9,848	12,759	14,477	16,041	15,389	15,349	14,267	13,338	10,803	14,731	
State or jurisdiction												
Alabama	1,557	‡	1,469	2,155	2,685	1,176	1,539	1,758	1,533	1,894	1,488	
Alaska	‡	123	174	321	356	392	342	277	270	245	313	
Arizona	271	357	495	720	1,391	1,468	1,771	1,586	1,569	1,241	1,442	
Arkansas	774	1,214	2,885	2,699	1,707	1,524	2,040	1,984	1,328	1,661	1,574	
California	4,991	6,225	7,579	8,373	9,573	9,078	9,229	8,631	8,526	8,073	7,677	
Colorado	1,056	1,223	1,592	1,954	2,378	2,516	3,293	3,130	2,889	2,020	2,583	
Connecticut	1,806	2,050	2,369	2,421	2,568	3,495	3,460	3,454	3,203	2,945	2,891	
Delaware	568	820	1,100	1,397	1,346	1,687	1,433	862	669	423	307	
District of Columbia	‡	--	2	‡	47	66	51	48	60	114	113	
Florida	3,708	4,408	8,785	13,196	15,565	27,074	16,595	12,884	8,029	6,262	5,655	
Georgia	2,069	1,682	1,949	2,419	3,064	3,248	3,411	3,248	3,174	2,883	‡	
Hawaii	133	171	194	212	249	303	313	302	289	280	244	
Idaho	244	212	278	356	324	358	500	331	154	181	123	
Illinois	1,424	1,431	1,660	1,709	2,404	2,303	1,679	1,598	1,271	995	748	
Indiana	2,221	2,351	2,739	2,432	2,289	2,721	3,121	3,212	3,088	2,436	2,207	
Iowa	499	502	623	1,035	1,399	1,277	1,359	1,498	1,394	1,460	1,415	
Kansas	250	345	579	835	776	821	829	727	429	409	757	
Kentucky	2,944	3,624	4,308	5,055	6,245	6,686	4,887	4,054	3,891	3,730	3,530	
Louisiana	2,004	2,619	2,844	3,181	3,328	4,328	3,094	2,184	1,289	996	749	
Maine	3,153	3,985	4,680	4,587	4,386	5,221	5,455	5,096	3,866	2,933	2,269	

Continued. See notes at end of table.

**Table 14.7a. Primary non-heroin opiates/synthetics admissions aged 12 years and older, by Census region, Census division, and state or jurisdiction:
Number, 2006-2016 (continued)**

Census region, Census division, and state or jurisdiction	Number of admissions aged 12 years and older											
	2006	2007	2008	2009	2010	2011	2012	2013	2014	2015	2016	
Maryland	3,740	4,447	4,962	5,988	5,203	8,665	8,471	5,927	3,879	15,226	13,092	
Massachusetts	5,926	6,249	6,336	7,248	9,390	9,418	7,745	5,879	4,314	3,707	3,967	
Michigan	4,597	5,381	6,304	7,294	8,020	8,460	7,853	7,681	8,585	8,523	8,814	
Minnesota	1,764	2,458	3,009	3,891	4,585	4,956	4,796	4,722	4,144	4,178	3,631	
Mississippi	554	534	‡	‡	‡	1,034	964	834	562	761	696	
Missouri	1,264	1,346	2,043	2,847	2,591	2,187	2,495	2,675	2,410	2,506	2,287	
Montana	487	711	599	776	841	920	981	768	580	503	419	
Nebraska	207	224	258	288	394	620	647	592	598	873	539	
Nevada	266	333	398	542	542	585	616	534	464	280	273	
New Hampshire	309	413	695	910	1,163	967	857	927	616	355	406	
New Jersey	2,718	3,518	4,186	5,341	7,386	8,883	8,675	7,999	4,591	4,881	5,164	
New Mexico	239	273	291	411	522	675	679	609	626	519	619	
New York	7,424	10,260	11,983	14,623	19,218	24,025	24,024	21,467	18,455	17,516	16,404	
North Carolina	1,613	2,102	3,168	5,114	7,237	8,998	8,308	8,488	5,895	6,112	10,862	
North Dakota	86	72	109	120	156	118	184	190	246	193	350	
Ohio	3,111	4,662	5,704	7,780	9,124	9,611	8,078	6,513	5,486	5,189	4,148	
Oklahoma	869	1,141	1,437	1,533	1,645	1,511	1,561	1,420	1,603	1,594	1,495	
Oregon	1,266	1,834	2,303	2,647	2,759	2,962	2,858	2,587	1,722	‡	‡	
Pennsylvania	4,512	5,240	6,495	5,883	7,226	6,514	5,416	5,192	4,755	3,493	2,122	
Puerto Rico	6	34	37	34	58	26	14	14	17	17	20	
Rhode Island	1,109	1,115	1,179	1,046	1,379	1,538	1,484	1,363	1,133	975	1,011	
South Carolina	1,155	1,284	1,618	1,801	1,981	2,053	2,282	1,829	‡	‡	987	
South Dakota	159	167	212	261	357	391	381	362	377	376	327	
Tennessee ²	1,529	1,742	2,022	2,365	3,390	3,887	4,203	4,488	4,529	4,332	4,203	
Texas	2,507	2,941	3,407	3,774	3,322	3,598	3,567	2,979	2,596	2,238	2,028	
Utah	694	766	898	907	942	878	815	757	652	626	555	
Vermont	1,401	1,497	1,778	1,482	1,895	2,244	2,424	2,449	2,623	2,024	1,723	
Virginia	1,538	1,603	1,936	2,309	2,777	2,980	3,015	2,650	2,654	2,667	2,584	
Washington	1,270	1,495	2,509	2,924	3,104	2,654	2,607	2,470	2,531	2,205	6,497	
West Virginia	2,335	2,856	3,711	2,572	1,369	1,185	669	779	989	830	1,036	
Wisconsin	1,015	1,253	1,227	1,546	1,709	1,763	2,020	1,773	1,144	1,267	1,394	
Wyoming	77	121	177	258	258	250	240	352	324	353	347	

-- Quantity is zero; ‡ No data, or less than a full calendar year of data, submitted.

¹ Admissions reported for Census regions and divisions will not sum to the total number of admissions because Puerto Rico is not included in any Census region or division.

² Tennessee included heroin admissions in other opiates through June 2009. In this report, Tennessee's 2009 heroin admissions are still included in the other opiates category since there is less than a full year of disaggregated heroin data.

NOTES: Based on administrative data reported to TEDS by all reporting states and jurisdictions. Comparisons among states should be made with caution. Non-heroin opiates/synthetics include codeine, hydrocodone, hydromorphone, meperidine, morphine, opium, oxycodone, pentazocine, propoxyphene, tramadol, and any other drug with morphine-like effects. Non-prescription use of methadone is not included.

SOURCE: Center for Behavioral Health Statistics and Quality, Substance Abuse and Mental Health Services Administration, Treatment Episode Data Set (TEDS). Data received through 03.16.18.

Table 14.7b. Primary non-heroin opiates/synthetics admissions aged 12 years and older per 100,000 population, by Census region, Census division, and state or jurisdiction: 2006-2016

<i>Census region, Census division, and state or jurisdiction</i>	<i>Admissions per 100,000 population aged 12 years and older</i>										
	2006	2007	2008	2009	2010	2011	2012	2013	2014	2015	2016
Total	34	40	50	58	66	75	68	61	51	51	51
Census region											
Northeast	61	73	84	92	115	131	124	112	90	80	74
Midwest	30	36	44	53	60	62	59	55	51	49	46
South	33	37	50	61	65	82	67	56	44	53	53
West	19	24	30	34	39	38	39	36	33	27	34
Census division											
New England	112	125	138	143	167	183	170	151	124	101	96
Middle Atlantic	43	55	65	74	97	112	108	98	78	73	66
East North Central	32	39	45	53	60	63	58	52	49	46	43
West North Central	25	30	40	54	60	60	61	61	54	56	52
South Atlantic	35	39	55	71	76	109	85	70	51	69	75
East South Central	44	53	61	74	94	82	74	70	66	67	62
West South Central	22	28	37	38	33	36	33	27	21	20	18
Mountain	19	23	26	33	39	41	47	42	38	29	32
Pacific	19	24	31	35	38	36	36	33	30	26	36
State or jurisdiction											
Alabama	40	‡	37	54	66	29	38	43	37	46	36
Alaska	‡	22	31	56	61	66	57	45	44	40	51
Arizona	5	7	9	13	26	27	32	29	28	22	25
Arkansas	33	51	120	112	70	62	82	80	53	66	62
California	17	21	25	27	31	29	29	27	26	25	23
Colorado	27	30	39	47	56	59	76	71	64	44	55
Connecticut	61	69	80	81	84	114	112	111	103	95	93
Delaware	79	112	149	187	176	218	183	109	84	52	38
District of Columbia	‡	--	†	‡	9	12	9	8	10	20	19
Florida	24	28	56	83	96	164	99	76	47	36	32
Georgia	27	21	24	30	38	40	41	39	38	34	‡
Hawaii	12	16	18	19	21	26	26	25	24	23	20
Idaho	20	17	22	28	25	28	38	25	11	13	9
Illinois	13	13	15	16	22	21	15	15	12	9	7

Continued. See notes at end of table.

Table 14.7b. Primary non-heroin opiates/synthetics admissions aged 12 years and older per 100,000 population, by Census region, Census division, and state or jurisdiction: 2006-2016 (continued)

<i>Census region, Census division, and state or jurisdiction</i>	<i>Admissions per 100,000 population aged 12 years and older</i>										
	<i>2006</i>	<i>2007</i>	<i>2008</i>	<i>2009</i>	<i>2010</i>	<i>2011</i>	<i>2012</i>	<i>2013</i>	<i>2014</i>	<i>2015</i>	<i>2016</i>
Indiana	42	44	51	45	42	50	57	58	56	44	39
Iowa	20	20	25	41	55	49	52	57	53	55	53
Kansas	11	15	25	36	33	34	35	30	18	17	31
Kentucky	83	101	119	139	170	181	132	109	104	99	94
Louisiana	56	72	77	85	88	113	80	56	33	25	19
Maine	277	349	409	400	380	451	470	439	332	252	194
Maryland	79	94	104	125	106	175	169	117	76	298	256
Massachusetts	107	112	113	128	166	165	135	101	74	63	67
Michigan	54	63	74	86	96	101	93	91	101	100	104
Minnesota	41	56	68	88	103	110	106	103	90	90	78
Mississippi	23	22	‡	‡	‡	42	39	33	22	30	28
Missouri	26	27	41	56	51	43	49	52	47	49	44
Montana	60	87	73	93	100	108	114	89	66	57	47
Nebraska	14	15	17	19	26	41	42	38	38	55	34
Nevada	13	16	18	25	24	26	27	23	19	11	11
New Hampshire	28	37	61	80	102	85	75	80	53	30	35
New Jersey	37	48	57	73	99	118	115	105	60	64	67
New Mexico	15	17	18	25	30	39	39	35	36	30	35
New York	45	62	72	88	116	144	143	127	109	103	97
North Carolina	22	28	41	65	90	111	101	102	70	72	126
North Dakota	16	13	20	22	27	20	31	31	40	30	55
Ohio	32	48	59	80	93	98	82	66	56	52	42
Oklahoma	29	38	47	50	53	48	49	44	50	49	46
Oregon	41	58	72	82	84	90	86	77	51	‡	‡
Pennsylvania	42	49	60	54	66	59	49	47	43	32	19
Puerto Rico	†	1	1	1	2	1	†	†	†	†	†

Continued. See notes at end of table.

Table 14.7b. Primary non-heroin opiates/synthetics admissions aged 12 years and older per 100,000 population, by Census region, Census division, and state or jurisdiction: 2006-2016 (continued)

<i>Census region, Census division, and state or jurisdiction</i>	<i>Admissions per 100,000 population aged 12 years and older</i>										
	<i>2006</i>	<i>2007</i>	<i>2008</i>	<i>2009</i>	<i>2010</i>	<i>2011</i>	<i>2012</i>	<i>2013</i>	<i>2014</i>	<i>2015</i>	<i>2016</i>
Rhode Island	122	123	130	115	151	169	162	149	123	106	110
South Carolina	32	34	43	47	51	52	57	45	‡	‡	23
South Dakota	24	25	32	38	53	57	55	52	53	53	45
Tennessee ¹	30	34	39	45	63	72	77	81	81	77	74
Texas	13	15	17	19	16	17	17	14	12	10	9
Utah	34	37	42	42	44	40	36	33	28	26	23
Vermont	260	277	329	273	348	411	443	446	477	368	314
Virginia	24	25	29	35	41	43	43	38	38	37	36
Washington	24	27	45	52	54	46	45	42	42	36	105
West Virginia	150	183	238	164	86	74	42	49	62	52	65
Wisconsin	22	26	26	32	36	36	42	36	23	26	28
Wyoming	18	27	40	57	55	53	50	72	66	72	71

-- Quantity is zero; ‡ No data, or less than a full calendar year of data, submitted; † Less than 1 per 100,000 population.

¹ Tennessee included heroin admissions in other opiates through June 2009. In this report, Tennessee's 2009 heroin admissions are still included in the other opiates category since there is less than a full year of disaggregated heroin data.

NOTES: Based on administrative data reported to TEDS by all reporting states and jurisdictions. Comparisons among states should be made with caution. Non-heroin opiates/synthetics include codeine, hydrocodone, hydromorphone, meperidine, morphine, opium, oxycodone, pentazocine, propoxyphene, tramadol, and any other drug with morphine-like effects. Non-prescription use of methadone is not included.

SOURCE: Center for Behavioral Health Statistics and Quality, Substance Abuse and Mental Health Services Administration, Treatment Episode Data Set (TEDS). Data received through 03.16.18. Population: U.S. Census Bureau, Population Estimates Program, "SC-EST2016-alldata6: Annual State Resident Population Estimates for 6 Race Groups (5 Race Alone Groups and Two or More Races) by Age, Sex, and Hispanic Origin: April 1, 2010 to July 1, 2016"; "SC-EST2009-alldata6: Annual State Resident Population Estimates for 6 Race Groups (5 Race Alone Groups and Two or More Races) by Age, Sex, and Hispanic Origin: April 1, 2000 to July 1, 2009"; "PEP_2016_PEPSYASEX: Annual Estimates of the Resident Population by Single Year of Age and Sex for the United States, States, and Puerto Rico Commonwealth: April 1, 2010 to July 1, 2016"; and "PRC-EST00INT-AGESEX: Intercensal Estimates of the Resident Population by Single Year of Age and Sex for Puerto Rico: April 1, 2000 to July 1, 2010. File: 2000-2010."

Table 14.8a. Primary opiates (heroin and non-heroin) admissions aged 12 years and older, by Census region, Census division, and state or jurisdiction: Number, 2006-2016

Census region, Census division, and state or jurisdiction	Number of admissions aged 12 years and older											
	2006	2007	2008	2009	2010	2011	2012	2013	2014	2015	2016	
Total	353,889	364,447	410,642	438,759	442,254	485,964	487,916	508,803	504,945	558,629	579,528	
Census region¹												
Northeast	180,373	182,379	195,416	200,115	200,008	212,662	225,178	249,914	247,219	248,667	254,092	
Midwest	57,850	61,255	72,818	83,627	82,847	84,702	81,088	80,159	83,775	88,826	89,048	
South	60,788	63,109	78,964	89,761	90,721	117,267	104,782	99,352	86,245	142,565	133,840	
West	53,440	56,014	62,076	64,446	68,029	70,739	76,223	78,734	86,888	77,697	101,915	
Census division												
New England	70,913	71,326	73,092	75,517	73,534	82,271	87,006	97,277	99,946	96,990	99,160	
Middle Atlantic	109,460	111,053	122,324	124,598	126,474	130,391	138,172	152,637	147,273	151,677	154,932	
East North Central	49,658	51,820	60,614	67,711	65,786	66,987	61,026	58,888	62,876	64,874	65,038	
West North Central	8,192	9,435	12,204	15,916	17,061	17,715	20,062	21,271	20,899	23,952	24,010	
South Atlantic	43,120	44,111	54,317	60,703	60,049	82,956	72,388	66,730	54,910	110,136	102,022	
East South Central	7,212	6,473	8,602	10,821	13,790	14,523	14,365	15,574	16,242	17,751	17,781	
West South Central	10,456	12,525	16,045	18,237	16,882	19,788	18,029	17,048	15,093	14,678	14,037	
Mountain	9,146	10,098	11,709	13,670	16,261	17,044	19,865	20,717	21,917	20,762	25,985	
Pacific	44,294	45,916	50,367	50,776	51,768	53,695	56,358	58,017	64,971	56,935	75,930	
State or jurisdiction												
Alabama	1,626	‡	1,578	2,352	2,897	1,353	1,754	2,105	2,095	2,753	2,504	
Alaska	‡	186	300	563	592	679	666	724	812	915	1,175	
Arizona	1,350	1,532	2,076	2,539	4,491	4,146	4,833	5,264	5,733	5,269	6,941	
Arkansas	813	1,255	2,989	2,785	1,760	1,566	2,117	2,058	1,405	1,792	1,785	
California	35,229	35,754	37,991	36,915	36,514	36,543	38,660	40,465	47,036	45,007	45,200	
Colorado	2,841	2,884	3,443	4,208	4,895	5,527	7,266	7,661	9,164	8,545	11,641	
Connecticut	18,324	17,578	17,913	17,000	14,258	19,038	19,223	22,737	24,988	26,732	27,965	
Delaware	2,611	2,858	2,980	3,056	2,624	3,000	3,634	3,287	4,053	3,169	2,728	
District of Columbia	‡	39	484	‡	1,261	1,777	1,191	1,244	1,338	1,677	1,745	
Florida	5,576	5,821	10,807	14,979	17,002	29,164	18,612	15,498	11,075	10,379	10,558	
Georgia	2,869	2,250	2,489	3,003	3,596	3,728	4,070	4,161	4,366	4,291	‡	
Hawaii	293	316	337	343	354	408	445	426	475	485	475	
Idaho	328	337	374	518	451	474	683	532	331	385	367	
Illinois	20,708	18,256	21,304	21,209	20,854	18,117	11,251	10,246	9,092	7,480	5,312	
Indiana	3,154	3,137	3,856	3,768	3,513	4,388	5,014	5,552	6,235	5,660	5,942	
Iowa	685	677	800	1,268	1,779	1,576	1,777	2,090	2,044	2,357	2,348	
Kansas	330	433	695	989	938	967	971	886	515	493	998	
Kentucky	3,459	4,134	5,002	6,000	7,304	7,918	6,939	7,491	8,155	8,586	8,401	
Louisiana	2,271	3,027	3,484	4,705	5,216	6,635	4,629	4,138	3,047	2,029	1,852	
Maine	4,498	5,272	6,001	5,995	5,327	6,478	7,165	7,656	7,319	6,613	5,338	

Continued. See notes at end of table.

**Table 14.8a. Primary opiates admissions aged 12 years and older, by Census region, Census division, and state or jurisdiction: Number, 2006-2016
(continued)**

<i>Census region, Census division, and state or jurisdiction</i>	<i>Number of admissions aged 12 years and older</i>										
	<i>2006</i>	<i>2007</i>	<i>2008</i>	<i>2009</i>	<i>2010</i>	<i>2011</i>	<i>2012</i>	<i>2013</i>	<i>2014</i>	<i>2015</i>	<i>2016</i>
Maryland	21,304	21,521	22,697	23,124	18,046	25,315	25,156	22,752	18,646	74,131	59,566
Massachusetts	41,096	42,009	41,705	45,376	46,146	48,002	51,343	55,088	54,615	50,988	52,130
Michigan	13,943	14,758	16,860	18,527	18,753	19,625	19,711	19,876	24,567	27,698	31,972
Minnesota	3,440	4,272	4,981	6,195	6,939	8,402	9,472	9,997	9,746	11,031	11,150
Mississippi	598	597	‡	‡	‡	1,125	1,078	937	719	996	995
Missouri	3,262	3,545	5,060	6,707	6,405	5,489	6,433	6,916	7,141	8,299	7,777
Montana	567	817	708	874	940	1,070	1,188	955	686	639	543
Nebraska	207	240	318	341	438	704	753	711	694	1,052	686
Nevada	873	907	1,068	1,428	1,333	1,466	1,545	1,450	1,453	1,209	1,383
New Hampshire	1,023	1,070	1,487	1,862	2,076	1,825	1,627	2,128	2,152	2,056	2,798
New Jersey	24,301	25,910	27,544	29,875	30,183	32,341	35,566	40,544	28,595	32,445	38,285
New Mexico	980	997	1,031	997	903	1,141	1,238	1,316	1,136	960	1,031
New York	66,580	67,672	72,749	76,590	76,791	80,823	85,940	91,826	97,871	103,706	106,599
North Carolina	2,865	3,295	4,525	6,882	9,006	11,324	10,958	11,518	8,481	9,502	18,148
North Dakota	86	76	118	126	166	125	200	212	309	280	631
Ohio	9,929	13,500	16,384	21,356	19,564	21,232	20,892	18,794	19,591	20,281	17,544
Oklahoma	954	1,259	1,636	1,779	1,830	1,738	1,803	1,739	1,962	2,033	2,140
Oregon	4,745	5,638	6,150	6,912	7,635	8,835	8,815	8,632	6,869	‡	‡
Pennsylvania	18,579	17,471	22,031	18,133	19,500	17,227	16,666	20,267	20,807	15,526	10,048
Puerto Rico	1,438	1,690	1,368	810	649	594	645	644	818	874	633
Rhode Island	4,017	3,442	3,684	3,390	3,435	4,050	4,108	5,056	5,013	5,031	5,543
South Carolina	1,391	1,488	1,849	2,057	2,202	2,297	2,573	2,057	‡	‡	1,499
South Dakota	182	192	232	290	396	452	456	459	450	440	420
Tennessee	1,529	1,742	2,022	2,469	3,589	4,127	4,594	5,041	5,273	5,416	5,881
Texas	6,418	6,984	7,936	8,968	8,076	9,849	9,480	9,113	8,679	8,824	8,260
Utah	2,114	2,479	2,787	2,794	2,942	2,913	2,803	3,063	2,933	3,240	3,535
Vermont	1,955	1,955	2,302	1,894	2,292	2,878	3,540	4,612	5,859	5,570	5,386
Virginia	3,744	3,684	4,378	4,733	4,772	4,972	5,369	5,046	5,406	5,697	5,983
Washington	4,027	4,022	5,589	6,043	6,673	7,230	7,772	7,770	9,779	10,528	29,080
West Virginia	2,760	3,155	4,108	2,869	1,540	1,379	825	1,167	1,545	1,290	1,795
Wisconsin	1,924	2,169	2,210	2,851	3,102	3,625	4,158	4,420	3,391	3,755	4,268
Wyoming	93	145	222	312	306	307	309	476	481	515	544

‡ No data, or less than a full calendar year of data, submitted.

¹ Admissions reported for Census regions and divisions will not sum to the total number of admissions because Puerto Rico is not included in any Census region or division.

NOTE: Based on administrative data reported to TEDS by all reporting states and jurisdictions. Comparisons among states should be made with caution.

SOURCE: Center for Behavioral Health Statistics and Quality, Substance Abuse and Mental Health Services Administration, Treatment Episode Data Set (TEDS). Data received through 03.16.18.

Table 14.8b. Primary opiates (heroin and non-heroin) admissions aged 12 years and older per 100,000 population, by Census region, Census division, and state or jurisdiction: 2006-2016

<i>Census region, Census division, and state or jurisdiction</i>	<i>Admissions per 100,000 population aged 12 years and older</i>										
	<i>2006</i>	<i>2007</i>	<i>2008</i>	<i>2009</i>	<i>2010</i>	<i>2011</i>	<i>2012</i>	<i>2013</i>	<i>2014</i>	<i>2015</i>	<i>2016</i>
Total	140	145	161	170	170	183	182	188	188	209	219
Census region											
Northeast	387	390	416	424	422	446	469	519	512	513	524
Midwest	104	110	130	149	147	150	142	140	146	154	154
South	67	71	87	98	97	120	106	99	89	145	141
West	95	97	106	109	113	116	124	126	138	128	166
Census division											
New England	582	582	593	609	590	656	690	767	784	758	773
Middle Atlantic	318	321	353	358	361	371	391	430	414	426	434
East North Central	128	133	155	173	168	170	155	149	158	163	163
West North Central	49	56	72	93	99	102	115	121	118	135	134
South Atlantic	91	90	110	123	118	161	139	127	112	221	222
East South Central	48	58	67	84	105	93	91	98	102	111	111
West South Central	38	44	56	62	56	65	58	54	47	45	43
Mountain	53	57	65	75	89	92	106	109	113	106	130
Pacific	113	114	124	123	123	127	131	134	148	139	184
State or jurisdiction											
Alabama	42	‡	40	59	72	33	43	51	51	67	60
Alaska	‡	33	53	98	101	114	110	119	133	150	191
Arizona	27	29	39	47	84	77	88	95	102	92	119
Arkansas	35	53	125	115	72	64	85	83	56	71	71
California	118	119	125	120	117	116	121	125	144	137	136
Colorado	72	71	84	101	116	129	167	173	203	185	247
Connecticut	620	594	601	567	466	618	622	733	805	861	901
Delaware	363	392	403	409	343	388	465	416	507	392	334
District of Columbia	‡	8	94	‡	235	325	213	219	233	288	295
Florida	36	37	69	95	105	177	111	91	64	59	59
Georgia	37	29	31	37	45	46	49	50	52	50	‡
Hawaii	27	29	31	31	31	35	38	36	39	40	39
Idaho	27	28	30	41	35	37	52	40	25	28	26
Illinois	195	171	198	196	193	167	104	94	83	69	49
Indiana	60	59	72	70	65	80	91	100	112	102	106
Iowa	27	27	32	50	69	61	68	80	78	89	89
Kansas	14	19	30	42	40	41	41	37	21	20	41
Kentucky	97	115	138	165	199	215	187	201	218	229	223
Louisiana	64	83	94	126	137	173	120	107	78	52	47
Maine	395	462	524	523	462	560	618	659	628	568	457

Continued. See notes at end of table.

Table 14.8b. Primary opiates admissions aged 12 years and older per 100,000 population, by Census region, Census division, and state or jurisdiction: 2006-2016
(continued)

Census region, Census division, and state or jurisdiction	Admissions per 100,000 population aged 12 years and older										
	2006	2007	2008	2009	2010	2011	2012	2013	2014	2015	2016
Maryland	451	453	476	481	368	511	503	451	367	1,453	1,163
Massachusetts	743	754	743	802	816	842	892	949	933	866	880
Michigan	164	174	199	219	224	234	234	235	290	326	375
Minnesota	80	98	113	140	156	187	209	219	212	238	239
Mississippi	25	25	‡	‡	‡	45	43	37	29	40	40
Missouri	66	71	101	133	127	108	126	135	139	161	150
Montana	70	100	86	105	111	126	139	110	79	73	61
Nebraska	14	16	21	23	29	46	49	46	44	67	43
Nevada	42	43	50	66	59	64	67	62	61	50	56
New Hampshire	91	95	131	163	183	160	142	185	185	177	239
New Jersey	335	356	376	406	404	431	471	535	375	425	500
New Mexico	61	61	63	60	53	66	71	75	65	55	59
New York	405	410	439	460	463	484	511	544	578	611	628
North Carolina	39	43	59	88	112	139	133	138	101	111	210
North Dakota	16	14	22	23	29	21	34	35	50	44	100
Ohio	102	139	168	219	200	217	213	191	198	205	177
Oklahoma	32	42	54	58	58	55	57	54	61	62	65
Oregon	152	178	192	213	234	268	265	257	202	‡	‡
Pennsylvania	174	163	204	168	179	157	152	184	189	141	91
Puerto Rico	45	53	43	26	25	24	26	27	35	38	28
Rhode Island	442	380	406	374	377	444	450	553	546	547	601
South Carolina	38	40	49	54	56	58	64	51	‡	‡	35
South Dakota	28	29	34	43	58	66	66	65	64	62	58
Tennessee	30	34	39	47	67	76	84	91	95	97	104
Texas	34	36	40	45	39	47	44	42	39	39	36
Utah	104	119	131	129	136	132	125	134	126	137	145
Vermont	363	362	425	349	421	527	647	840	1,066	1,014	981
Virginia	58	57	67	71	70	72	77	72	76	80	83
Washington	75	74	101	108	117	125	133	132	163	173	470
West Virginia	177	202	263	183	96	86	51	73	97	81	113
Wisconsin	41	46	46	59	64	75	86	90	69	76	86
Wyoming	21	33	50	69	65	65	64	97	98	105	111

‡ No data, or less than a full calendar year of data, submitted.

NOTE: Based on administrative data reported to TEDS by all reporting states and jurisdictions. Comparisons among states should be made with caution.

SOURCE: Center for Behavioral Health Statistics and Quality, Substance Abuse and Mental Health Services Administration, Treatment Episode Data Set (TEDS). Data received through 03.16.18. Population: U.S. Census Bureau, Population Estimates Program, "SC-EST2016-alldata6: Annual State Resident Population Estimates for 6 Race Groups (5 Race Alone Groups and Two or More Races) by Age, Sex, and Hispanic Origin: April 1, 2010 to July 1, 2016"; "SC-EST2009-alldata6: Annual State Resident Population Estimates for 6 Race Groups (5 Race Alone Groups and Two or More Races) by Age, Sex, and Hispanic Origin: April 1, 2000 to July 1, 2009"; "PEP_2016_PEPSYASEX: Annual Estimates of the Resident Population by Single Year of Age and Sex for the United States, States, and Puerto Rico Commonwealth: April 1, 2010 to July 1, 2016"; and "PRC-EST00INT-AGESEX: Intercensal Estimates of the Resident Population by Single Year of Age and Sex for Puerto Rico: April 1, 2000 to July 1, 2010. File: 2000-2010."

Table 15.1a. Admissions aged 12 years and older, by type of service at admission and Census region, Census division, and state or jurisdiction: Number, 2016

Census region, Census division, and state or jurisdiction	No. of admissions 12 years and older	Type of service at admission										
		Ambulatory ¹		Detoxification (24-hour service) ¹			Rehabilitation/residential ¹			Medication-assisted opioid therapy ²		
		Out-patient	Intensive outpatient	Free-standing residential	Hospital inpatient	Ambulatory	Short-term (<30 days)	Long-term (30+ days)	Hospital (non-detox)	Out-patient	Detox-ification	Resi-dential
Total	1,699,261	648,955	206,867	284,692	63,884	17,905	156,526	110,413	6,008	163,137	21,727	19,147
Census region³												
Northeast	565,326	181,086	49,965	113,881	36,960	2,681	57,575	32,631	1,314	68,376	8,022	12,835
Midwest	338,353	132,250	70,543	32,530	1,601	5,409	38,293	23,569	601	21,395	7,351	4,811
South	377,765	167,991	50,562	52,296	5,582	2,555	40,001	11,412	2,518	43,206	640	1,002
West	415,204	165,977	35,778	85,985	19,458	7,235	20,657	42,646	1,567	29,710	5,702	489
Census division												
New England	188,152	46,686	19,871	62,685	3,005	331	12,199	11,584	1,302	24,012	4,177	2,300
Middle Atlantic	377,174	134,400	30,094	51,196	33,955	2,350	45,376	21,047	12	44,364	3,845	10,535
East North Central	168,402	85,869	14,643	18,466	880	1,051	13,357	9,691	83	14,685	6,671	3,006
West North Central	169,951	46,381	55,900	14,064	721	4,358	24,936	13,878	518	6,710	680	1,805
South Atlantic	248,417	116,077	33,909	32,030	3,440	1,290	13,974	5,235	2518	39,472	70	402
East South Central	54,222	20,151	8,346	8,350	2,116	--	8,894	3,384	--	2,419	361	201
West South Central	75,126	31,763	8,307	11,916	26	1,265	17,133	2,793	--	1,315	209	399
Mountain	159,077	66,078	10,576	59,424	762	57	8,753	6,034	782	6,323	34	254
Pacific	256,127	99,899	25,202	26,561	18,696	7,178	11,904	36,612	785	23,387	5,668	235
State or jurisdiction												
Alabama	12,087	5,054	2,777	403	--	--	1,333	2,100	--	409	4	7
Alaska	7,141	3,098	963	1,621	221	--	156	937	--	135	4	6
Arizona	29,223	25,784	21	36	52	--	1,164	44	140	1,923	2	57
Arkansas	12,564	4,464	2,141	832	--	--	3,980	26	--	618	160	343
California	152,548	63,991	6,684	22,155	--	77	1,202	30,895	--	21,664	5,653	227
Colorado	89,418	23,366	3,971	51,006	663	5	5,005	2,532	190	2,659	10	11
Connecticut	69,026	19,670	16,032	12,639	2,839	174	3,406	4,033	1292	8,913	15	13
Delaware	7,015	2,952	811	1,410	--	3	254	491	--	1,085	3	6
District of Columbia	5,148	1,199	557	918	653	--	1,275	105	--	199	26	216
Florida	29,537	6,470	248	18,909	--	74	396	2,634	--	664	22	120
Georgia	‡	‡	‡	‡	‡	‡	‡	‡	‡	‡	‡	‡
Hawaii	6,219	2,162	1,487	1,130	--	--	--	1,402	--	36	1	1
Idaho	2,736	1,364	801	19	--	--	512	30	--	10	--	--
Illinois	14,479	7,614	1,676	1,247	--	--	2,337	307	--	1,206	11	81
Indiana	21,306	15,753	2,061	1,843	131	4	819	386	14	283	6	6

Continued. See notes at end of table.

Table 15.1a. Admissions aged 12 years and older, by type of service at admission and Census region, Census division, and state or jurisdiction: Number, 2016 (continued)

Census region, Census division, and state or jurisdiction	No. of admissions 12 years and older	Type of service at admission										
		Ambulatory ¹		Detoxification (24-hour service) ¹			Rehabilitation/residential ¹			Medication-assisted opioid therapy ²		
		Out-patient	Intensive outpatient	Free-standing residential	Hospital inpatient	Ambulatory	Short-term (<30 days)	Long-term (30+ days)	Hospital (non-detox)	Out-patient	Detox-ification	Resi-dential
Iowa	27,617	16,332	5,608	1,060	230	5	3,253	417	6	635	41	30
Kansas	13,101	7,861	1,359	1,903	--	--	1,928	50	--	--	--	‡
Kentucky	19,687	9,751	792	4,013	1,091	--	1,369	210	--	1,934	338	189
Louisiana	11,083	5,272	1,233	1,241	26	--	2,029	1,090	--	93	45	54
Maine	10,018	3,021	672	467	166	--	300	408	--	3,788	900	296
Maryland	95,414	28,681	23,212	--	2,231	1,099	3,477	356	--	36,322	13	23
Massachusetts	82,177	14,367	--	45,454	--	106	4,825	6,656	--	5,951	3,079	1,739
Michigan	71,829	26,938	4,315	8,836	--	286	9,220	4,541	--	8,803	6,258	2,632
Minnesota	56,963	76	28,658	--	--	--	10,737	10,947	512	4,664	--	1,369
Mississippi	6,667	3,354	135	--	868	--	2,178	50	--	64	16	2
Missouri	36,403	7,831	15,956	4,823	262	--	5,934	--	--	1,180	348	69
Montana	5,639	2,788	1,080	1,076	--	47	47	160	441	--	--	--
Nebraska	18,098	6,859	907	6,229	229	1164	1,424	637	--	164	287	198
Nevada	10,834	3,785	991	4,112	--	--	136	1,559	--	240	3	8
New Hampshire	4,598	2,435	851	--	--	51	958	111	--	169	2	21
New Jersey	76,145	22,164	20,575	4,315	360	83	6,896	5,406	4	13,039	2,757	546
New Mexico	3,824	1,886	177	--	--	--	861	126	--	718	--	56
New York	279,744	104,016	5,636	43,838	33,405	2,262	35,916	14,746	--	30,079	83	9,763
North Carolina	64,527	41,120	3,419	10,604	528	1	4,546	1,345	2,518	440	2	4
North Dakota	5,965	4,040	986	49	--	--	330	560	--	--	--	--
Ohio	40,654	23,245	5,801	2,564	230	598	159	2,998	--	4,378	395	286
Oklahoma	14,951	10,556	--	1,954	--	--	1,121	1,320	--	--	--	--
Oregon	‡	‡	‡	‡	‡	‡	‡	‡	‡	‡	‡	‡
Pennsylvania	21,285	8,220	3,883	3,043	190	5	2,564	895	8	1,246	1,005	226
Puerto Rico	2,613	1651	19	--	283	25	--	155	8	450	12	10

Continued. See notes at end of table.

Table 15.1a. Admissions aged 12 years and older, by type of service at admission and Census region, Census division, and state or jurisdiction: Number, 2016 (continued)

Census region, Census division, and state or jurisdiction	No. of admissions 12 years and older	Type of service at admission										
		Ambulatory ¹		Detoxification (24-hour service) ¹			Rehabilitation/residential ¹			Medication-assisted opioid therapy ²		
		Out-patient	Intensive outpatient	Free-standing residential	Hospital inpatient	Ambulatory	Short-term (<30 days)	Long-term (30+ days)	Hospital (non-detox)	Out-patient	Detox-ification	Resi-dential
Rhode Island	12,408	3,328	1,833	2,834	--	--	1,559	309	10	2,437	93	5
South Carolina	18,138	13,376	3,768	--	24	--	103	68	--	762	4	33
South Dakota	11,804	3,382	2,426	--	--	3,189	1,330	1,267	--	67	4	139
Tennessee	15,781	1,992	4,642	3,934	157	--	4,014	1,024	--	12	3	3
Texas	36,528	11,471	4,933	7,889	--	1,265	10,003	357	--	604	4	2
Utah	11,989	4,957	2,151	3,143	--	5	733	131	--	734	19	116
Vermont	9,925	3,865	483	1,291	--	--	1,151	67	--	2,754	88	226
Virginia	24,109	19,389	567	189	4	--	3,796	164	--	--	--	--
Washington	90,219	30,648	16,068	1655	18475	7101	10,546	3,378	785	1,552	10	1
West Virginia	4,529	2,890	1,327	--	--	113	127	72	--	--	--	--
Wisconsin	20,134	12,319	790	3,976	519	163	822	1,459	69	15	1	1
Wyoming	5,414	2,148	1,384	32	47	--	295	1,452	11	39	--	6

-- Quantity is zero; ‡ No data, or less than a full calendar year of data, submitted.

¹ Ambulatory, detoxification, and rehabilitation/residential types of service exclude medication-assisted opioid therapy.

² Therapy with methadone or buprenorphine is part of client's treatment plan.

³ Admissions reported for Census regions and divisions will not sum to the total number of admissions because Puerto Rico is not included in any Census region or division.

NOTE: Based on administrative data reported to TEDS by all reporting states and jurisdictions. Comparisons among states should be made with caution.

SOURCE: Center for Behavioral Health Statistics and Quality, Substance Abuse and Mental Health Services Administration, Treatment Episode Data Set (TEDS). Data received through 03.16.18.

Table 15.1b. Admissions aged 12 years and older, by type of service at admission and Census region, Census division, and state or jurisdiction: Percent distribution, 2016

Census region, Census division, and state or jurisdiction	No. of admissions 12 years and older	Type of service at admission											Total
		Ambulatory ¹		Detoxification (24-hour service) ¹			Rehabilitation/residential ¹			Medication-assisted opioid therapy ²			
		Out-patient	Intensive outpatient	Free-standing residential	Hospital inpatient	Ambulatory	Short-term (<30 days)	Long-term (30+ days)	Hospital (non-detox)	Out-patient	Detoxification	Residential	
Total	1,699,261	38.2	12.2	16.8	3.8	1.1	9.2	6.5	0.4	9.6	1.3	1.1	100.0
Census region													
Northeast	565,326	32.0	8.8	20.1	6.5	0.5	10.2	5.8	0.2	12.1	1.4	2.3	100.0
Midwest	338,353	39.1	20.8	9.6	0.5	1.6	11.3	7.0	0.2	6.3	2.2	1.4	100.0
South	377,765	44.5	13.4	13.8	1.5	0.7	10.6	3.0	0.7	11.4	0.2	0.3	100.0
West	415,204	40.0	8.6	20.7	4.7	1.7	5.0	10.3	0.4	7.2	1.4	0.1	100.0
Census division													
New England	188,152	24.8	10.6	33.3	1.6	0.2	6.5	6.2	0.7	12.8	2.2	1.2	100.0
Middle Atlantic	377,174	35.6	8.0	13.6	9.0	0.6	12.0	5.6	*	11.8	1.0	2.8	100.0
East North Central	168,402	51.0	8.7	11.0	0.5	0.6	7.9	5.8	*	8.7	4.0	1.8	100.0
West North Central	169,951	27.3	32.9	8.3	0.4	2.6	14.7	8.2	0.3	3.9	0.4	1.1	100.0
South Atlantic	248,417	46.7	13.7	12.9	1.4	0.5	5.6	2.1	1.0	15.9	*	0.2	100.0
East South Central	54,222	37.2	15.4	15.4	3.9	--	16.4	6.2	--	4.5	0.7	0.4	100.0
West South Central	75,126	42.3	11.1	15.9	*	1.7	22.8	3.7	--	1.8	0.3	0.5	100.0
Mountain	159,077	41.5	6.6	37.4	0.5	*	5.5	3.8	0.5	4.0	*	0.2	100.0
Pacific	256,127	39.0	9.8	10.4	7.3	2.8	4.6	14.3	0.3	9.1	2.2	0.1	100.0
State or jurisdiction													
Alabama	12,087	41.8	23.0	3.3	--	--	11.0	17.4	--	3.4	*	0.1	100.0
Alaska	7,141	43.4	13.5	22.7	3.1	--	2.2	13.1	--	1.9	0.1	0.1	100.0
Arizona	29,223	88.2	0.1	0.1	0.2	--	4.0	0.2	0.5	6.6	*	0.2	100.0
Arkansas	12,564	35.5	17.0	6.6	--	--	31.7	0.2	--	4.9	1.3	2.7	100.0
California	152,548	41.9	4.4	14.5	--	0.1	0.8	20.3	--	14.2	3.7	0.1	100.0
Colorado	89,418	26.1	4.4	57.0	0.7	*	5.6	2.8	0.2	3.0	*	*	100.0
Connecticut	69,026	28.5	23.2	18.3	4.1	0.3	4.9	5.8	1.9	12.9	*	*	100.0
Delaware	7,015	42.1	11.6	20.1	--	*	3.6	7.0	--	15.5	*	0.1	100.0
District of Columbia	5,148	23.3	10.8	17.8	12.7	--	24.8	2.0	--	3.9	0.5	4.2	100.0
Florida	29,537	21.9	0.8	64.0	--	0.3	1.3	8.9	--	2.2	0.1	0.4	100.0
Georgia	‡	‡	‡	‡	‡	‡	‡	‡	‡	‡	‡	‡	‡
Hawaii	6,219	34.8	23.9	18.2	--	--	--	22.5	--	0.6	*	*	100.0
Idaho	2,736	49.9	29.3	0.7	--	--	18.7	1.1	--	0.4	--	--	100.0
Illinois	14,479	52.6	11.6	8.6	--	--	16.1	2.1	--	8.3	0.1	0.6	100.0
Indiana	21,306	73.9	9.7	8.7	0.6	*	3.8	1.8	0.1	1.3	*	*	100.0

Continued. See notes at end of table.

Table 15.1b. Admissions aged 12 years and older, by type of service at admission and Census region, Census division, and state or jurisdiction: Percent distribution, 2016 (continued)

Census region, Census division, and state or jurisdiction	No. of admissions 12 years and older	Type of service at admission											Total
		Ambulatory ¹		Detoxification (24-hour service) ¹			Rehabilitation/residential ¹			Medication-assisted opioid therapy ²			
		Out-patient	Intensive outpatient	Free-standing residential	Hospital inpatient	Ambulatory	Short-term (<30 days)	Long-term (30+ days)	Hospital (non-detox)	Out-patient	Detoxification	Residential	
Iowa	27,617	59.1	20.3	3.8	0.8	*	11.8	1.5	*	2.3	0.1	0.1	100.0
Kansas	13,101	60.0	10.4	14.5	--	--	14.7	0.4	--	--	--	--	100.0
Kentucky	19,687	49.5	4.0	20.4	5.5	--	7.0	1.1	--	9.8	1.7	1.0	100.0
Louisiana	11,083	47.6	11.1	11.2	0.2	--	18.3	9.8	--	0.8	0.4	0.5	100.0
Maine	10,018	30.2	6.7	4.7	1.7	--	3.0	4.1	--	37.8	9.0	3.0	100.0
Maryland	95,414	30.1	24.3	--	2.3	1.2	3.6	0.4	--	38.1	*	*	100.0
Massachusetts	82,177	17.5	--	55.3	--	0.1	5.9	8.1	--	7.2	3.7	2.1	100.0
Michigan	71,829	37.5	6.0	12.3	--	0.4	12.8	6.3	--	12.3	8.7	3.7	100.0
Minnesota	56,963	0.1	50.3	--	--	--	18.8	19.2	0.9	8.2	--	2.4	100.0
Mississippi	6,667	50.3	2.0	--	13.0	--	32.7	0.7	--	1.0	0.2	*	100.0
Missouri	36,403	21.5	43.8	13.2	0.7	--	16.3	--	--	3.2	1.0	0.2	100.0
Montana	5,639	49.4	19.2	19.1	--	0.8	0.8	2.8	7.8	--	--	--	100.0
Nebraska	18,098	37.9	5.0	34.4	1.3	6.4	7.9	3.5	--	0.9	1.6	1.1	100.0
Nevada	10,834	34.9	9.1	38.0	--	--	1.3	14.4	--	2.2	*	0.1	100.0
New Hampshire	4,598	53.0	18.5	--	--	1.1	20.8	2.4	--	3.7	*	0.5	100.0
New Jersey	76,145	29.1	27.0	5.7	0.5	0.1	9.1	7.1	*	17.1	3.6	0.7	100.0
New Mexico	3,824	49.3	4.6	--	--	--	22.5	3.3	--	18.8	--	1.5	100.0
New York	279,744	37.2	2.0	15.7	11.9	0.8	12.8	5.3	--	10.8	*	3.5	100.0
North Carolina	64,527	63.7	5.3	16.4	0.8	*	7.0	2.1	3.9	0.7	*	*	100.0
North Dakota	5,965	67.7	16.5	0.8	--	--	5.5	9.4	--	--	--	--	100.0
Ohio	40,654	57.2	14.3	6.3	0.6	1.5	0.4	7.4	--	10.8	1.0	0.7	100.0
Oklahoma	14,951	70.6	--	13.1	--	--	7.5	8.8	--	--	--	--	100.0
Oregon	‡	‡	‡	‡	‡	‡	‡	‡	‡	‡	‡	‡	‡
Pennsylvania	21,285	38.6	18.2	14.3	0.9	*	12.0	4.2	*	5.9	4.7	1.1	100.0
Puerto Rico	2,613	63.2	0.7	--	10.8	1.0	--	5.9	0.3	17.2	0.5	0.4	100.0

Continued. See notes at end of table.

Table 15.1b. Admissions aged 12 years and older, by type of service at admission and Census region, Census division, and state or jurisdiction: Percent distribution, 2016 (continued)

Census region, Census division, and state or jurisdiction	No. of admissions 12 years and older	Type of service at admission											Total
		Ambulatory ¹		Detoxification (24-hour service) ¹			Rehabilitation/residential ¹			Medication-assisted opioid therapy ²			
		Out-patient	Intensive outpatient	Free-standing residential	Hospital inpatient	Ambulatory	Short-term (<30 days)	Long-term (30+ days)	Hospital (non-detox)	Out-patient	Detoxification	Residential	
Rhode Island	12,408	26.8	14.8	22.8	--	--	12.6	2.5	0.1	19.6	0.7	*	100.0
South Carolina	18,138	73.7	20.8	--	0.1	--	0.6	0.4	--	4.2	*	0.2	100.0
South Dakota	11,804	28.7	20.6	--	--	27.0	11.3	10.7	--	0.6	*	1.2	100.0
Tennessee	15,781	12.6	29.4	24.9	1.0	--	25.4	6.5	--	0.1	*	*	100.0
Texas	36,528	31.4	13.5	21.6	--	3.5	27.4	1.0	--	1.7	*	*	100.0
Utah	11,989	41.3	17.9	26.2	--	*	6.1	1.1	--	6.1	0.2	1.0	100.0
Vermont	9,925	38.9	4.9	13.0	--	--	11.6	0.7	--	27.7	0.9	2.3	100.0
Virginia	24,109	80.4	2.4	0.8	*	--	15.7	0.7	--	--	--	--	100.0
Washington	90,219	34.0	17.8	1.8	20.5	7.9	11.7	3.7	0.9	1.7	*	*	100.0
West Virginia	4,529	63.8	29.3	--	--	2.5	2.8	1.6	--	--	--	--	100.0
Wisconsin	20,134	61.2	3.9	19.7	2.6	0.8	4.1	7.2	0.3	0.1	*	*	100.0
Wyoming	5,414	39.7	25.6	0.6	0.9	--	5.4	26.8	0.2	0.7	--	0.1	100.0

-- Quantity is zero; * Less than 0.05 percent; ‡ No data, or less than a full calendar year of data, submitted.

¹ Ambulatory, detoxification, and rehabilitation/residential types of service exclude medication-assisted opioid therapy.

² Therapy with methadone or buprenorphine is part of client's treatment plan.

NOTES: Based on administrative data reported to TEDS by all reporting states and jurisdictions. Comparisons among states should be made with caution. Percentages may not sum to 100 percent due to rounding. Percentages are based on all admissions with known and valid values. Admissions for which values were not collected, unknown, or missing are excluded from the percentage base (denominator).

SOURCE: Center for Behavioral Health Statistics and Quality, Substance Abuse and Mental Health Services Administration, Treatment Episode Data Set (TEDS). Data received through 03.16.18.

Table 15.2a. Admissions aged 12 years and older, by primary substance use and Census region, Census division, and state or jurisdiction: Number, 2016

Census region, Census division, and state or jurisdiction	No. of admissions aged 12 years and older	Primary substance at admission													
		Alcohol		Opiates		Cocaine		Marijuana/hashish	Methamphetamine/amphetamines	Tranquilizers	Sedatives	Hallucinogens	PCP	Inhalants	Other/none specified
		Alcohol only	With secondary drug	Heroin	Other opiates	Smoked cocaine	Other route								
Total	1,699,261	312,497	240,493	445,443	134,085	50,970	32,417	228,391	178,547	17,509	2,970	1,986	4,868	885	48,200
Census region¹															
Northeast	565,326	101,807	86,635	218,135	35,957	20,194	15,129	64,024	3,969	8,215	1,221	550	2,718	139	6,633
Midwest	338,353	73,612	51,701	62,431	26,617	10,098	4,139	53,139	46,471	2,481	435	406	442	242	6,139
South	377,765	54,301	40,250	83,441	50,399	15,147	9,560	59,809	31,277	5,260	820	600	1,384	194	25,323
West	415,204	81,803	61,358	80,823	21,092	5,490	3,557	51,110	96,825	1,547	494	430	324	310	10,041
Census division															
New England	188,152	35,564	21,989	86,893	12,267	4,928	4,082	13,182	751	2,323	160	218	1,083	54	4,658
Middle Atlantic	377,174	66,243	64,646	131,242	23,690	15,266	11,047	50,842	3,218	5,892	1,061	332	1,635	85	1,975
East North Central	168,402	33,288	24,372	47,727	17,311	7,450	2,655	22,980	7,255	1,334	252	153	130	92	3,403
West North Central	169,951	40,324	27,329	14,704	9,306	2,648	1,484	30,159	39,216	1,147	183	253	312	150	2,736
South Atlantic	248,417	37,505	26,116	67,386	34,636	9,968	6,311	36,522	6,651	3,205	470	432	1,003	103	18,109
East South Central	54,222	6,941	5,979	7,864	9,917	2,655	1,394	9,811	7,760	1,005	89	44	7	30	726
West South Central	75,126	9,855	8,155	8,191	5,846	2,524	1,855	13,476	16,866	1,050	261	124	374	61	6,488
Mountain	159,077	49,471	27,598	19,624	6,361	1,561	1,672	15,730	27,373	700	123	201	17	211	8,435
Pacific	256,127	32,332	33,760	61,199	14,731	3,929	1,885	35,380	69,452	847	371	229	307	99	1,606
State or jurisdiction															
Alabama	12,087	1,915	1,132	1,016	1,488	661	322	3,020	2,041	236	10	7	--	6	233
Alaska	7,141	2,177	2,304	862	313	35	33	638	576	19	15	3	--	4	162
Arizona	29,223	4,631	3,346	5,499	1,442	306	480	4,973	6,514	122	31	62	--	17	1,800
Arkansas	12,564	2,063	1,252	211	1,574	384	207	2,597	3,845	134	86	27	35	11	138
California	152,548	17,379	14,409	37,523	7,677	3,022	1,446	20,884	48,458	522	286	83	266	55	538
Colorado	89,418	36,652	19,600	9,058	2,583	963	981	6,289	12,506	372	52	94	10	30	228
Connecticut	69,026	13,060	9,797	25,074	2,891	2,520	1,837	7,829	138	924	127	145	1,020	34	3,630
Delaware	7,015	216	288	2,421	307	98	58	344	12	14	2	4	13	2	3,236
District of Columbia	5,148	781	996	1,632	113	572	126	411	17	8	--	68	388	--	36
Florida	29,537	7,563	2,661	4,903	5,655	893	851	4,694	1,013	668	69	74	2	23	468
Georgia	‡	‡	‡	‡	‡	‡	‡	‡	‡	‡	‡	‡	‡	‡	‡
Hawaii	6,219	669	744	231	244	71	48	1,576	2,392	19	2	6	--	2	215
Idaho	2,736	390	325	244	123	8	13	394	1,203	11	4	3	--	3	15
Illinois	14,479	2,343	1,906	4,564	748	709	248	2,794	916	120	9	18	36	9	59
Indiana	21,306	2,606	3,700	3,735	2,207	644	266	4,315	2,719	210	32	24	6	8	834
Iowa	27,617	5,967	4,492	933	1,415	269	155	7,029	6,929	147	39	40	7	26	169
Kansas	13,101	2,063	1,815	241	757	319	133	3,095	4,456	77	19	28	54	12	32
Kentucky	19,687	2,088	1,952	4,871	3,530	737	351	2,941	2,470	361	21	19	--	5	341
Louisiana	11,083	645	711	1,103	749	378	153	582	1,026	89	49	15	39	13	5,531
Maine	10,018	2,175	1,434	3,069	2,269	184	129	528	89	65	3	8	--	7	58

Continued. See notes at end of table.

Table 15.2a. Admissions aged 12 years and older, by primary substance use and Census region, Census division, and state or jurisdiction: Number, 2016
(continued)

Census region, Census division, and state or jurisdiction	No. of admissions aged 12 years and older	Primary substance at admission													
		Alcohol		Opiates		Cocaine		Other/none specified							
		Alcohol only	With secondary drug	Heroin	Other opiates	Smoked cocaine	Other route	Marijuana/hashish	Methamphetamine/amphetamines	Tranquilizers	Sedatives	Hallucinogens	PCP	Inhalants	Other/none specified
Maryland	95,414	9,101	5,151	46,474	13,092	2,929	1,130	6,733	236	1,010	62	130	452	24	8,890
Massachusetts	82,177	14,656	7,628	48,163	3,967	1,415	1,505	2,775	294	1,097	7	37	63	10	560
Michigan	71,829	13,918	11,191	23,158	8,814	3,865	1,102	7,025	1,653	669	172	44	7	39	172
Minnesota	56,963	12,517	9,165	7,519	3,631	971	748	8,463	12,480	517	56	123	51	43	679
Mississippi	6,667	938	865	299	696	398	231	1,671	1,358	125	5	7	7	5	62
Missouri	36,403	6,119	5,028	5,490	2,287	970	326	7,085	8,056	309	19	47	185	22	460
Montana	5,639	1,388	1,295	124	419	6	17	922	1,264	35	2	10	--	141	16
Nebraska	18,098	7,814	2,971	147	539	101	76	1,670	3,771	61	18	7	15	21	887
Nevada	10,834	1,354	582	1,110	273	76	36	384	1,200	80	6	5	5	3	5,720
New Hampshire	4,598	818	339	2,392	406	112	85	208	137	14	--	4	--	--	83
New Jersey	76,145	12,539	8,151	33,121	5,164	1,856	1,768	10,767	508	1,043	10	99	600	13	506
New Mexico	3,824	1,327	329	412	619	25	48	146	423	4	--	4	--	5.0	482
New York	279,744	48,696	54,979	90,195	16,404	12,889	8,885	37,227	2,258	4,682	1,024	189	983	61	1,272
North Carolina	64,527	11,225	8,753	7,286	10,862	3,854	2,764	14,635	3,063	944	259	81	36	22	743
North Dakota	5,965	1,177	930	281	350	4	11	1,314	1,698	19	6	2	--	12	161
Ohio	40,654	5,041	5,313	13,396	4,148	1,666	798	6,959	892	228	27	50	79	22	2,035
Oklahoma	14,951	1,890	1,995	645	1,495	186	91	2,640	4,908	164	75	25	71	13	753
Oregon	‡	‡	‡	‡	‡	‡	‡	‡	‡	‡	‡	‡	‡	‡	‡
Pennsylvania	21,285	5,008	1,516	7,926	2,122	521	394	2,848	452	167	27	44	52	11	197
Puerto Rico	2,613	974	549	613	20	41	32	309	5	6	--	--	--	--	64
Rhode Island	12,408	3,032	1,622	4,532	1,011	490	348	855	51	160	16	7	--	--	284
South Carolina	18,138	4,026	4,053	512	987	492	522	4,894	1,170	248	21	16	--	15	1,182
South Dakota	11,804	4,667	2,928	93	327	14	35	1,503	1,826	17	26	6	--	14	348
Tennessee	15,781	2,000	2,030	1,678	4,203	859	490	2,179	1,891	283	53	11	--	14	90
Texas	36,528	5,257	4,197	6,232	2,028	1,576	1,404	7,657	7,087	663	51	57	229	24	66
Utah	11,989	2,013	1,284	2,980	555	168	67	1,706	2,982	59	21	12	--	10	132
Vermont	9,925	1,823	1,169	3,663	1,723	207	178	987	42	63	7	17	--	3	43
Virginia	24,109	3,430	3,654	3,399	2,584	1,091	805	4,339	938	245	54	55	112	13	3,390
Washington	90,219	12,107	16,303	22,583	6,497	801	358	12,282	18,026	287	68	137	41	38	691
West Virginia	4,529	1,163	560	759	1,036	39	55	472	202	68	3	4	--	4	164
Wisconsin	20,134	9,380	2,262	2,874	1,394	566	241	1,887	1,075	107	12	17	2	14	303
Wyoming	5,414	1,716	837	197	347	9	30	916	1,281	17	7	11	2	2	42

-- Quantity is zero; ‡ No data, or less than a full calendar year of data, submitted.

¹ Admissions reported for Census regions and divisions will not sum to the total number of admissions because Puerto Rico is not included in any Census region or division.

NOTE: Based on administrative data reported to TEDS by all reporting states and jurisdictions. Comparisons among states should be made with caution.

SOURCE: Center for Behavioral Health Statistics and Quality, Substance Abuse and Mental Health Services Administration, Treatment Episode Data Set (TEDS). Data received through 03.16.18.

Table 15.2b. Admissions aged 12 years and older per 100,000 population, by primary substance use and Census region, Census division, and state or jurisdiction: 2016

Census region, Census division, and state or jurisdiction	No. of admissions aged 12 years and older	Admissions per 100,000 population aged 12 years and older														
		Total	Primary substance at admission													
			Alcohol		Opiates		Cocaine		Methamphetamine/amphetamines		Tranquilizers	Sedatives	Hallucinogens	PCP	Inhalants	Other/none specified
			Alcohol only	With secondary drug	Heroin	Other opiates	Smoked cocaine	Other route	Marijuana/hashish							
Total	1,699,261	642	118	91	168	51	19	12	86	67	7	1	†	2	†	18
Census region																
Northeast	565,326	1,165	210	179	450	74	42	31	132	8	17	3	1	6	†	14
Midwest	338,353	586	128	90	108	46	17	7	92	81	4	†	†	†	†	11
South	377,765	398	57	42	88	53	16	10	63	33	6	†	†	1	†	27
West	415,204	678	134	100	132	34	9	6	83	158	3	†	†	†	†	16
Census division																
New England	188,152	1,466	277	171	677	96	38	32	103	6	18	1	2	8	†	36
Middle Atlantic	377,174	1,057	186	181	368	66	43	31	142	9	17	3	†	5	†	6
East North Central	168,402	423	84	61	120	43	19	7	58	18	3	†	†	†	†	9
West North Central	169,951	951	226	153	82	52	15	8	169	220	6	1	1	2	†	15
South Atlantic	248,417	540	81	57	146	75	22	14	79	14	7	1	†	2	†	39
East South Central	54,222	337	43	37	49	62	17	9	61	48	6	†	†	†	†	5
West South Central	75,126	230	30	25	25	18	8	6	41	52	3	†	†	1	†	20
Mountain	159,077	795	247	138	98	32	8	8	79	137	3	†	1	†	1	42
Pacific	256,127	621	78	82	148	36	10	5	86	168	2	†	†	†	†	4
State or jurisdiction																
Alabama	12,087	292	46	27	25	36	16	8	73	49	6	†	†	--	†	6
Alaska	7,141	1,162	354	375	140	51	6	5	104	94	3	2	†	--	†	26
Arizona	29,223	499	79	57	94	25	5	8	85	111	2	†	1	--	†	31
Arkansas	12,564	498	82	50	8	62	15	8	103	152	5	3	1	1	†	5
California	152,548	459	52	43	113	23	9	4	63	146	2	†	†	†	†	2
Colorado	89,418	1,901	779	417	193	55	20	21	134	266	8	1	2	†	†	5
Connecticut	69,026	2,225	421	316	808	93	81	59	252	4	30	4	5	33	1	117
Delaware	7,015	858	26	35	296	38	12	7	42	1	2	†	†	2	†	396
District of Columbia	5,148	871	132	168	276	19	97	21	70	3	1	--	11	66	--	6
Florida	29,537	165	42	15	27	32	5	5	26	6	4	†	†	†	†	3
Georgia	†	†	†	†	†	†	†	†	†	†	†	†	†	†	†	†
Hawaii	6,219	511	55	61	19	20	6	4	130	197	2	†	†	--	†	18
Idaho	2,736	196	28	23	17	9	†	†	28	86	†	†	†	--	†	1
Illinois	14,479	133	22	18	42	7	7	2	26	8	1	†	†	†	†	†
Indiana	21,306	381	47	66	67	39	12	5	77	49	4	†	†	†	†	15

Continued. See notes at end of table.

Table 15.2b. Admissions aged 12 years and older per 100,000 population, by primary substance use and Census region, Census division, and state or jurisdiction: 2016 (continued)

Census region, Census division, and state or jurisdiction	No. of admissions aged 12 years and older	Admissions per 100,000 population aged 12 years and older														
		Primary substance at admission														
		Total	Alcohol		Opiates		Cocaine		Methamphetamine/amphetamines		Tranquilizers	Sedatives	Hallucinogens	PCP	Inhalants	Other/none specified
			Alcohol only	With secondary drug	Heroin	Other opiates	Smoked cocaine	Other route	Marijuana/hashish							
Iowa	27,617	1,042	225	170	35	53	10	6	265	262	6	1	2	†	†	6
Kansas	13,101	539	85	75	10	31	13	5	127	183	3	†	1	2	†	1
Kentucky	19,687	522	55	52	129	94	20	9	78	66	10	†	†	--	†	9
Louisiana	11,083	282	16	18	28	19	10	4	15	26	2	1	†	†	†	140
Maine	10,018	858	186	123	263	194	16	11	45	8	6	†	†	--	†	5
Maryland	95,414	1,862	178	101	907	256	57	22	131	5	20	1	3	9	†	174
Massachusetts	82,177	1,387	247	129	813	67	24	25	47	5	19	†	†	1	†	9
Michigan	71,829	844	163	131	272	104	45	13	82	19	8	2	†	†	†	2
Minnesota	56,963	1,222	268	197	161	78	21	16	182	268	11	1	3	1	†	15
Mississippi	6,667	265	37	34	12	28	16	9	66	54	5	†	†	†	†	2
Missouri	36,403	703	118	97	106	44	19	6	137	156	6	†	†	4	†	9
Montana	5,639	634	156	146	14	47	†	2	104	142	4	†	1	--	16	2
Nebraska	18,098	1,139	492	187	9	34	6	5	105	237	4	1	†	†	1	56
Nevada	10,834	435	54	23	45	11	3	1	15	48	3	†	†	†	†	230
New Hampshire	4,598	393	70	29	204	35	10	7	18	12	1	--	†	--	--	7
New Jersey	76,145	995	164	106	433	67	24	23	141	7	14	†	1	8	†	7
New Mexico	3,824	218	76	19	23	35	1	3	8	24	†	--	†	--	†	27
New York	279,744	1,647	287	324	531	97	76	52	219	13	28	6	1	6	†	7
North Carolina	64,527	747	130	101	84	126	45	32	169	35	11	3	†	†	†	9
North Dakota	5,965	941	186	147	44	55	†	2	207	268	3	†	†	--	2	25
Ohio	40,654	410	51	54	135	42	17	8	70	9	2	†	†	†	†	21
Oklahoma	14,951	456	58	61	20	46	6	3	81	150	5	2	†	2	†	23
Oregon	†	†	†	†	†	†	†	†	†	†	†	†	†	†	†	†
Pennsylvania	21,285	193	45	14	72	19	5	4	26	4	2	†	†	†	†	2
Puerto Rico	2,613	116	43	24	27	†	2	1	14	†	†	--	--	--	--	3

Continued. See notes at end of table.

Table 15.2b. Admissions aged 12 years and older per 100,000 population, by primary substance use and Census region, Census division, and state or jurisdiction: 2016 (continued)

Census region, Census division, and state or jurisdiction	No. of admissions aged 12 years and older	Admissions per 100,000 population aged 12 years and older														
		Primary substance at admission														
		Total	Alcohol		Opiates		Cocaine		Methamphetamine/amphetamines		Tranquilizers	Sedatives	Hallucinogens	PCP	Inhalants	Other/none specified
			Alcohol only	With secondary drug	Heroin	Other opiates	Smoked cocaine	Other route	Marijuana/hashish							
Rhode Island	12,408	1,345	329	176	491	110	53	38	93	6	17	2	†	--	--	31
South Carolina	18,138	428	95	96	12	23	12	12	116	28	6	†	†	--	†	28
South Dakota	11,804	1,640	648	407	13	45	2	5	209	254	2	4	†	--	2	48
Tennessee	15,781	279	35	36	30	74	15	9	38	33	5	†	†	--	†	2
Texas	36,528	159	23	18	27	9	7	6	33	31	3	†	†	†	†	†
Utah	11,989	493	83	53	123	23	7	3	70	123	2	†	†	--	†	5
Vermont	9,925	1,809	332	213	667	314	38	32	180	8	11	1	3	--	†	8
Virginia	24,109	336	48	51	47	36	15	11	60	13	3	†	†	2	†	47
Washington	90,219	1,457	195	263	365	105	13	6	198	291	5	1	2	†	†	11
West Virginia	4,529	286	73	35	48	65	2	3	30	13	4	†	†	--	†	10
Wisconsin	20,134	408	190	46	58	28	11	5	38	22	2	†	†	†	†	6
Wyoming	5,414	1,102	349	170	40	71	2	6	186	261	3	1	2	†	†	9

-- Quantity is zero; † No data, or less than a full calendar year of data, submitted; † Less than 1 per 100,000 population.

NOTE: Based on administrative data reported to TEDS by all reporting states and jurisdictions. Comparisons among states should be made with caution.

SOURCE: Center for Behavioral Health Statistics and Quality, Substance Abuse and Mental Health Services Administration, Treatment Episode Data Set (TEDS). Data received through 03.16.18. Population: U.S. Census Bureau, Population Estimates Program, "SC-EST2016-alldata6: Annual State Resident Population Estimates for 6 Race Groups (5 Race Alone Groups and Two or More Races) by Age, Sex, and Hispanic Origin: April 1, 2010 to July 1, 2016"; "SC-EST2009-alldata6: Annual State Resident Population Estimates for 6 Race Groups (5 Race Alone Groups and Two or More Races) by Age, Sex, and Hispanic Origin: April 1, 2000 to July 1, 2009"; "PEP_2016_PEPSYASEX: Annual Estimates of the Resident Population by Single Year of Age and Sex for the United States, States, and Puerto Rico Commonwealth: April 1, 2010 to July 1, 2015"; and "PRC-EST00INT-AGESEX: Intercensal Estimates of the Resident Population by Single Year of Age and Sex for Puerto Rico: April 1, 2000 to July 1, 2010. File: 2000-2010."

Table 15.2c. Admissions aged 12 years and older per 100,000 population, by primary substance use and Census region, Census division, and state or jurisdiction: 2016, adjusted for age, gender, and race/ethnicity

Census region, Census division, and state or jurisdiction	No. of admissions aged 12 years and older	Admissions per 100,000 aged 12 years and older		Admissions per 100,000 population aged 12 years and older, adjusted for age, gender, and race/ethnicity ¹													
		Unadjusted	Adjusted ¹	Primary substance at admission													
				Alcohol		Opiates		Cocaine		Marijuana/hashish	Methamphetamine/amphetamines	Tranquilizers	Sedatives	Hallucinogens	PCP	Inhalants	Other/none specified
				Alcohol only	With secondary drug	Heroin	Other opiates	Smoked cocaine	Other route								
Total	1,699,261	642	231	121	93	170	52	20	12								
Census region																	
Northeast	565,326	1,165	515	218	191	469	77	45	34	145	8	18	2	1	6	†	14
Midwest	338,353	586	236	128	91	107	43	20	8	94	77	4	†	†	†	†	10
South	377,765	398	106	58	42	85	55	14	9	58	36	6	†	†	1	†	23
West	415,204	678	250	144	111	145	39	16	7	92	164	3	†	†	†	†	18
Census division																	
New England	188,152	1,466	637	286	190	704	94	48	37	130	6	18	1	2	13	†	40
Middle Atlantic	377,174	1,057	484	193	187	386	71	43	32	149	10	18	3	†	5	†	6
East North Central	168,402	423	174	84	63	119	41	20	7	58	17	3	†	†	†	†	8
West North Central	169,951	951	390	219	151	83	47	24	11	182	199	6	†	1	3	†	14
South Atlantic	248,417	540	139	81	55	137	77	18	13	72	16	8	1	†	1	†	32
East South Central	54,222	337	132	47	41	51	65	17	9	63	50	6	†	†	†	†	4
West South Central	75,126	230	62	33	26	26	20	7	5	39	59	4	†	†	†	†	21
Mountain	159,077	795	314	244	144	92	29	14	10	83	133	4	†	1	†	†	41
Pacific	256,127	621	234	93	100	182	45	16	5	98	184	3	1	†	†	†	5
State or jurisdiction																	
Alabama	12,087	292	62	41	24	24	35	10	5	62	51	6	†	†	--	†	5
Alaska	7,141	1,162	247	153	155	101	38	6	4	65	69	2	2	†	--	†	21
Arizona	29,223	499	170	79	58	102	27	9	9	97	121	2	†	1	--	†	35
Arkansas	12,564	498	151	83	49	8	58	13	7	96	147	5	3	†	1	†	5
California	152,548	459	197	65	54	144	31	15	5	67	160	2	1	†	1	†	2
Colorado	89,418	1,901	908	775	432	167	49	34	24	141	242	7	1	2	†	†	5
Connecticut	69,026	2,225	987	432	336	869	99	88	63	273	5	31	4	5	37	1	120
Delaware	7,015	858	227	28	35	322	38	11	8	40	2	2	†	†	1	†	373
District of Columbia	5,148	871	277	67	62	88	7	32	8	28	2	2	--	5	19	--	3
Florida	29,537	165	42	52	18	35	42	5	5	31	8	5	†	†	†	†	3
Georgia	‡	‡	‡	‡	‡	‡	‡	‡	‡	‡	‡	‡	‡	‡	‡	‡	‡
Hawaii	6,219	511	271	96	95	29	29	7	3	153	159	2	†	†	--	†	25
Idaho	2,736	196	87	29	25	15	8	2	4	29	88	†	†	†	--	†	†
Illinois	14,479	133	58	22	18	40	7	6	2	26	9	1	†	†	†	†	†
Indiana	21,306	381	126	50	67	59	35	14	6	78	42	3	†	†	†	†	14

Continued. See notes at end of table.

Table 15.2c. Admissions aged 12 years and older per 100,000 population, adjusted for age, gender, and race/ethnicity, by primary substance use and Census region, Census division, and state or jurisdiction: 2016, adjusted for age, gender, and race/ethnicity (continued)

Census region, Census division, and state or jurisdiction	No. of admissions aged 12 years and older	Admissions per 100,000 aged 12 years and older		Admissions per 100,000 population aged 12 years and older, adjusted for age, gender, and race/ethnicity ¹													
		Unadjusted	Adjusted ¹	Primary substance at admission										Other/none specified			
				Alcohol		Opiates		Cocaine		Marijuana/hashish	Methamphetamine/amphetamines	Tranquilizers	Sedatives		Hallucinogens	PCP	Inhalants
				Alcohol only	With secondary drug	Heroin	Other opiates	Smoked cocaine	Other route								
Iowa	27,617	1,042	506	247	191	39	48	22	9	338	248	5	1	2	†	†	6
Kansas	13,101	539	245	88	81	10	30	22	8	147	176	3	†	2	4	†	1
Kentucky	19,687	522	160	55	53	113	78	27	11	78	59	9	†	†	--	†	8
Louisiana	11,083	282	64	16	16	26	19	6	2	11	27	2	1	†	†	†	116
Maine	10,018	858	292	183	140	267	186	22	14	68	12	5	†	†	--	†	5
Maryland	95,414	1,862	343	162	89	819	233	41	19	95	5	21	1	2	5	†	113
Massachusetts	82,177	1,387	494	254	138	823	64	28	28	53	5	18	†	†	1	†	9
Michigan	71,829	844	458	169	139	284	101	50	14	84	19	8	2	†	†	†	2
Minnesota	56,963	1,222	582	270	208	167	73	39	23	213	248	10	1	3	2	1	15
Mississippi	6,667	265	45	34	29	14	31	10	6	49	62	5	†	†	†	†	3
Missouri	36,403	703	220	114	93	98	38	20	6	134	138	5	†	†	4	†	8
Montana	5,639	634	248	145	116	11	37	2	2	130	133	3	†	2	--	14	1
Nebraska	18,098	1,139	500	528	191	9	32	13	6	110	217	4	1	†	2	1	51
Nevada	10,834	435	111	57	24	50	12	4	2	16	48	4	†	†	†	†	243
New Hampshire	4,598	393	142	62	35	185	31	13	10	29	9	†	--	†	--	--	10
New Jersey	76,145	995	347	178	117	502	79	25	25	147	7	16	†	1	8	†	8
New Mexico	3,824	218	58	33	12	19	24	2	3	7	26	†	--	†	--	†	21
New York	279,744	1,647	697	297	322	553	108	73	52	216	14	30	6	1	5	†	8
North Carolina	64,527	747	181	120	91	84	126	34	27	136	36	11	3	†	†	†	8
North Dakota	5,965	941	303	168	108	37	31	2	2	197	196	2	†	†	--	†	22
Ohio	40,654	410	124	49	52	125	39	17	8	69	8	2	†	†	†	†	19
Oklahoma	14,951	456	134	56	57	18	42	8	3	82	133	5	2	†	3	†	22
Oregon	‡	‡	‡	‡	‡	‡	‡	‡	‡	‡	‡	‡	‡	‡	‡	‡	‡
Pennsylvania	21,285	193	59	45	14	66	17	5	4	27	4	1	†	†	†	†	2
Puerto Rico	2,613	116	n/a	n/a	n/a	n/a	n/a	n/a	n/a	n/a	n/a	n/a	n/a	n/a	n/a	n/a	n/a

Continued. See notes at end of table.

Table 15.2c. Admissions aged 12 years and older per 100,000 population, adjusted for age, gender, and race/ethnicity, by primary substance use and Census region, Census division, and state or jurisdiction: 2016, adjusted for age, gender, and race/ethnicity (continued)

Census region, Census division, and state or jurisdiction	No. of admissions aged 12 years and older	Admissions per 100,000 aged 12 years and older		Admissions per 100,000 population aged 12 years and older, adjusted for age, gender, and race/ethnicity ¹													
		Primary substance at admission															
				Alcohol		Opiates		Cocaine		Methamphetamine/amphetamines		Tranquilizers		Hallucinogens		Other/none specified	
		Unadjusted	Adjusted ¹	Alcohol only	With secondary drug	Heroin	Other opiates	Smoked cocaine	Other route	Marijuana/hashish		Sedatives	PCP	Inhalants			
Rhode Island	12,408	1,345	358	322	183	473	106	60	39	100	6	16	2	†	--	--	31
South Carolina	18,138	428	138	97	89	13	25	9	10	102	31	7	†	†	--	†	27
South Dakota	11,804	1,640	405	366	247	9	28	1	4	141	177	†	2	†	--	†	37
Tennessee	15,781	279	193	48	49	39	83	23	12	54	39	6	1	†	--	†	2
Texas	36,528	159	45	26	20	30	11	7	5	31	38	3	†	†	†	†	†
Utah	11,989	493	282	98	55	117	22	23	4	78	134	3	†	†	--	2	6
Vermont	9,925	1,809	744	353	262	679	290	57	45	232	8	12	†	3	--	†	8
Virginia	24,109	336	97	47	49	43	35	12	10	56	13	3	†	†	1	†	42
Washington	90,219	1,457	503	193	264	343	101	22	7	226	272	5	1	2	1	†	10
West Virginia	4,529	286	49	60	33	37	48	4	4	27	9	3	†	†	--	†	8
Wisconsin	20,134	408	179	200	52	62	26	19	7	39	19	2	†	†	†	†	7
Wyoming	5,414	1,102	452	319	167	37	65	4	13	216	257	3	3	2	†	†	10

-- Quantity is zero; † No data, or less than a full calendar year of data, submitted; † Less than 1 per 100,000 population; n/a Population detail required for adjustment was not available.

¹ Adjusted for age, gender, and race/ethnicity to the 2010 U.S. resident population.

NOTE: Based on administrative data reported to TEDS by all reporting states and jurisdictions. Comparisons among states should be made with caution.

SOURCE: Center for Behavioral Health Statistics and Quality, Substance Abuse and Mental Health Services Administration, Treatment Episode Data Set (TEDS). Data received through 03.16.18.

Population: U.S. Census Bureau, Population Estimates Program, "SC-EST2016-alldata6: Annual State Resident Population Estimates for 6 Race Groups (5 Race Alone Groups and Two or More Races) by Age, Sex, and Hispanic Origin: April 1, 2010 to July 1, 2016"; "SC-EST2009-alldata6: Annual State Resident Population Estimates for 6 Race Groups (5 Race Alone Groups and Two or More Races) by Age, Sex, and Hispanic Origin: April 1, 2000 to July 1, 2009."

Table 16.1a. Alabama admissions aged 12 years and older, by primary substance use and gender, age at admission, and race/ethnicity: Number, 2016

Gender, age at admission, and race/ethnicity	All admissions aged 12 years and older	Primary substance at admission													
		Alcohol		Opiates		Cocaine		Marijuana/hashish	Methamphetamine/amphetamines	Tranquilizers	Sedatives	Hallucinogens	PCP	Inhalants	Other/none specified
		Alcohol only	Secondary drug	Heroin	Other opiates	Smoked cocaine	Other route								
Total admissions aged 12 years and older	12,087	1,915	1,132	1,016	1,488	661	322	3,020	2,041	236	10	7	--	6	233
Gender															
Male	7,609	1,387	836	589	668	421	216	2,096	1,112	115	5	5	--	4	155
Female	4,478	528	296	427	820	240	106	924	929	121	5	2	--	2	78
No. of admissions ¹	12,087	1,915	1,132	1,016	1,488	661	322	3,020	2,041	236	10	7	--	6	233
Age at admission															
12 years	2	--	1	--	--	--	--	1	--	--	--	--	--	--	--
13 years	16	--	--	--	--	--	--	16	--	--	--	--	--	--	--
14 years	73	4	2	1	3	--	--	58	1	--	--	--	--	--	4
15 years	171	4	7	1	2	--	1	149	2	2	--	--	--	--	3
16 years	301	9	20	2	2	1	--	242	13	4	--	--	--	1	7
17 years	405	23	22	5	10	1	2	313	20	4	--	2	--	1	2
18 years	173	6	11	5	4	--	3	117	12	9	--	1	--	--	5
19 years	132	4	5	4	6	--	3	72	27	7	1	--	--	--	3
20 years	183	15	13	16	14	--	4	75	35	3	--	--	--	--	8
21 to 24 years	1,312	92	87	161	156	5	19	446	267	39	1	--	--	1	38
25 to 29 years	2,165	210	157	287	344	42	34	526	467	45	4	1	--	2	46
30 to 34 years	1,978	228	149	227	372	46	62	404	400	47	--	1	--	1	41
35 to 39 years	1,546	243	124	167	220	84	73	250	319	38	1	1	--	--	26
40 to 44 years	1,123	234	151	70	131	94	47	127	230	17	--	1	--	--	21
45 to 49 years	892	257	124	27	85	123	30	90	132	11	2	--	--	--	11
50 to 54 years	809	267	138	19	75	113	24	81	78	5	1	--	--	--	8
55 to 59 years	512	193	83	13	37	92	15	36	32	5	--	--	--	--	6
60 to 64 years	213	83	33	7	20	45	5	14	5	--	--	--	--	--	1
65 to 69 years	62	34	5	4	5	9	--	3	1	--	--	--	--	--	1
70 to 74 years	16	8	--	--	2	5	--	--	--	--	--	--	--	--	1
75 years and older	3	1	--	--	--	1	--	--	--	--	--	--	--	--	1
No. of admissions	12,087	1,915	1,132	1,016	1,488	661	322	3,020	2,041	236	10	7	--	6	233
Race/ethnicity															
White (non-Hispanic)	8,235	1,242	699	896	1,334	162	90	1,499	1,925	209	9	4	--	6	160
Black (non-Hispanic)	3,503	618	409	104	128	493	227	1,376	62	22	1	1	--	--	62
Hispanic origin	128	25	11	6	5	2	3	55	15	1	--	--	--	--	5
American Indian/Alaska Native	43	12	4	--	5	--	2	6	13	--	--	--	--	--	1
Asian/Pacific Islander	20	3	2	2	--	--	--	8	5	--	--	--	--	--	--
Other	149	14	7	7	14	4	--	72	21	4	--	1	--	--	5
No. of admissions	12,078	1,914	1,132	1,015	1,486	661	322	3,016	2,041	236	10	6	--	6	233

-- Quantity is zero.

¹ Admissions for which values were not collected, unknown, or missing are excluded from the sum total.

SOURCE: Center for Behavioral Health Statistics and Quality, Substance Abuse and Mental Health Services Administration, Treatment Episode Data Set (TEDS). Data received through 03.16.18.

Table 16.1b. Alabama admissions aged 12 years and older, by primary substance use and gender, age at admission, and race/ethnicity: Percent distribution, 2016

Gender, age at admission, and race/ethnicity	All admissions aged 12 years and older	Primary substance at admission													
		Alcohol		Opiates		Cocaine		Marijuana/hashish	Methamphetamine/amphetamines	Tranquillizers	Sedatives	Hallucinogens	PCP	Inhalants	Other/none specified
		Alcohol only	Secondary drug	Heroin	Other opiates	Smoked cocaine	Other route								
Total admissions aged 12 years and older	12,087	1,915	1,132	1,016	1,488	661	322	3,020	2,041	236	10	7	--	6	233
Gender															
Male	63.0	72.4	73.9	58.0	44.9	63.7	67.1	69.4	54.5	48.7	50.0	71.4	--	66.7	66.5
Female	37.0	27.6	26.1	42.0	55.1	36.3	32.9	30.6	45.5	51.3	50.0	28.6	--	33.3	33.5
Total	100.0	100.0	100.0	100.0	100.0	100.0	100.0	100.0	100.0	100.0	100.0	100.0	--	100.0	100.0
No. of admissions	12,087	1,915	1,132	1,016	1,488	661	322	3,020	2,041	236	10	7	--	6	233
Age at admission															
12 years	*	--	0.1	--	--	--	--	*	--	--	--	--	--	--	--
13 years	0.1	--	--	--	--	--	--	0.5	--	--	--	--	--	--	--
14 years	0.6	0.2	0.2	0.1	0.2	--	--	1.9	*	--	--	--	--	--	1.7
15 years	1.4	0.2	0.6	0.1	0.1	--	0.3	4.9	0.1	0.8	--	--	--	--	1.3
16 years	2.5	0.5	1.8	0.2	0.1	0.2	--	8.0	0.6	1.7	--	--	--	16.7	3.0
17 years	3.4	1.2	1.9	0.5	0.7	0.2	0.6	10.4	1.0	1.7	--	28.6	--	16.7	0.9
18 years	1.4	0.3	1.0	0.5	0.3	--	0.9	3.9	0.6	3.8	--	14.3	--	--	2.1
19 years	1.1	0.2	0.4	0.4	0.4	--	0.9	2.4	1.3	3.0	10.0	--	--	--	1.3
20 years	1.5	0.8	1.1	1.6	0.9	--	1.2	2.5	1.7	1.3	--	--	--	--	3.4
21 to 24 years	10.9	4.8	7.7	15.8	10.5	0.8	5.9	14.8	13.1	16.5	10.0	--	--	16.7	16.3
25 to 29 years	17.9	11.0	13.9	28.2	23.1	6.4	10.6	17.4	22.9	19.1	40.0	14.3	--	33.3	19.7
30 to 34 years	16.4	11.9	13.2	22.3	25.0	7.0	19.3	13.4	19.6	19.9	--	14.3	--	16.7	17.6
35 to 39 years	12.8	12.7	11.0	16.4	14.8	12.7	22.7	8.3	15.6	16.1	10.0	14.3	--	--	11.2
40 to 44 years	9.3	12.2	13.3	6.9	8.8	14.2	14.6	4.2	11.3	7.2	--	14.3	--	--	9.0
45 to 49 years	7.4	13.4	11.0	2.7	5.7	18.6	9.3	3.0	6.5	4.7	20.0	--	--	--	4.7
50 to 54 years	6.7	13.9	12.2	1.9	5.0	17.1	7.5	2.7	3.8	2.1	10.0	--	--	--	3.4
55 to 59 years	4.2	10.1	7.3	1.3	2.5	13.9	4.7	1.2	1.6	2.1	--	--	--	--	2.6
60 to 64 years	1.8	4.3	2.9	0.7	1.3	6.8	1.6	0.5	0.2	--	--	--	--	--	0.4
65 to 69 years	0.5	1.8	0.4	0.4	0.3	1.4	--	0.1	*	--	--	--	--	--	0.4
70 to 74 years	0.1	0.4	--	--	0.1	0.8	--	--	--	--	--	--	--	--	0.4
75 years and older	*	0.1	--	--	--	0.2	--	--	--	--	--	--	--	--	0.4
Total	100.0	100.0	100.0	100.0	100.0	100.0	100.0	100.0	100.0	100.0	100.0	100.0	--	100.0	100.0
No. of admissions	12,087	1,915	1,132	1,016	1,488	661	322	3,020	2,041	236	10	7	--	6	233
Race/ethnicity															
White (non-Hispanic)	68.2	64.9	61.7	88.3	89.8	24.5	28.0	49.7	94.3	88.6	90.0	66.7	--	100.0	68.7
Black (non-Hispanic)	29.0	32.3	36.1	10.2	8.6	74.6	70.5	45.6	3.0	9.3	10.0	16.7	--	--	26.6
Hispanic origin	1.1	1.3	1.0	0.6	0.3	0.3	0.9	1.8	0.7	0.4	--	--	--	--	2.1
American Indian/Alaska Native	0.4	0.6	0.4	--	0.3	--	0.6	0.2	0.6	--	--	--	--	--	0.4
Asian/Pacific Islander	0.2	0.2	0.2	0.2	--	--	--	0.3	0.2	--	--	--	--	--	--
Other	1.2	0.7	0.6	0.7	0.9	0.6	--	2.4	1.0	1.7	--	16.7	--	--	2.1
Total	100.0	100.0	100.0	100.0	100.0	100.0	100.0	100.0	100.0	100.0	100.0	100.0	--	100.0	100.0
No. of admissions	12,078	1,914	1,132	1,015	1,486	661	322	3,016	2,041	236	10	6	--	6	233

-- Quantity is zero; * Less than 0.05 percent.

NOTE: Percentages may not sum to 100 percent due to rounding. Admissions for which values were not collected, unknown, or missing are excluded from the percentage base (denominator).

SOURCE: Center for Behavioral Health Statistics and Quality, Substance Abuse and Mental Health Services Administration, Treatment Episode Data Set (TEDS). Data received through 03.16.18.

Table 16.2a. Alaska admissions aged 12 years and older, by primary substance use and gender, age at admission, and race/ethnicity: Number, 2016

Gender, age at admission, and race/ethnicity	All admissions aged 12 years and older	Primary substance at admission													
		Alcohol		Opiates		Cocaine		Marijuana/hashish	Methamphetamine/amphetamines	Tranquilizers	Sedatives	Hallucinogens	PCP	Inhalants	Other/none specified
		Alcohol only	Secondary drug	Heroin	Other opiates	Smoked cocaine	Other route								
Total admissions aged 12 years and older	7,141	2,177	2,304	862	313	35	33	638	576	19	15	3	--	4	162
Gender															
Male	4,326	1,382	1,567	415	138	17	14	410	283	9	8	3	--	2	78
Female	2,815	795	737	447	175	18	19	228	293	10	7	--	--	2	84
No. of admissions ¹	7,141	2,177	2,304	862	313	35	33	638	576	19	15	3	--	4	162
Age at admission															
12 years	10	--	--	--	--	--	--	1	--	--	--	--	--	--	9
13 years	22	1	6	--	--	--	--	13	--	--	--	--	--	--	2
14 years	33	1	8	--	2	--	--	16	1	1	--	--	--	--	4
15 years	64	3	6	--	2	--	--	42	6	1	--	1	--	--	3
16 years	83	7	13	--	--	1	--	47	10	1	--	--	--	--	4
17 years	102	7	17	1	4	--	2	60	5	4	--	--	--	--	2
18 years	67	10	18	4	2	--	--	21	8	--	--	1	--	--	3
19 years	69	16	13	3	--	--	--	20	13	--	--	--	--	2	2
20 years	99	14	28	11	3	--	2	20	14	2	--	--	--	--	5
21 to 24 years	601	92	167	130	27	--	5	95	65	1	4	--	--	1	14
25 to 29 years	1,278	274	366	290	62	--	4	98	147	2	4	1	--	--	30
30 to 34 years	1,257	297	404	209	102	6	6	70	127	1	4	--	--	--	31
35 to 39 years	907	291	339	91	44	2	1	44	79	1	1	--	--	--	14
40 to 44 years	746	309	279	41	18	12	4	26	40	1	1	--	--	1	14
45 to 49 years	545	218	213	35	15	4	5	17	26	--	--	--	--	--	12
50 to 54 years	570	267	202	22	15	5	2	24	26	1	--	--	--	--	6
55 to 59 years	428	228	139	12	13	4	1	17	7	--	1	--	--	--	6
60 to 64 years	180	99	57	9	3	--	1	5	2	3	--	--	--	--	1
65 to 69 years	58	30	22	4	--	1	--	1	--	--	--	--	--	--	--
70 to 74 years	12	6	5	--	--	--	--	1	--	--	--	--	--	--	--
75 years and older	10	7	2	--	1	--	--	--	--	--	--	--	--	--	--
No. of admissions	7,141	2,177	2,304	862	313	35	33	638	576	19	15	3	--	4	162
Race/ethnicity															
White (non-Hispanic)	2,409	566	583	479	180	12	11	192	301	9	5	2	--	1	68
Black (non-Hispanic)	124	28	34	12	4	6	3	23	8	--	1	--	--	--	5
Hispanic origin	165	37	33	31	9	--	1	22	19	2	1	--	--	1	9
American Indian/Alaska Native	3,071	1,207	1,236	162	57	9	7	240	103	5	1	--	--	1	43
Asian/Pacific Islander	66	15	13	7	1	--	--	9	20	--	--	--	--	--	1
Other	1,257	312	389	168	59	7	10	147	120	3	7	1	--	1	33
No. of admissions	7,092	2,165	2,288	859	310	34	32	633	571	19	15	3	--	4	159

-- Quantity is zero.

¹ Admissions for which values were not collected, unknown, or missing are excluded from the sum total.

SOURCE: Center for Behavioral Health Statistics and Quality, Substance Abuse and Mental Health Services Administration, Treatment Episode Data Set (TEDS). Data received through 03.16.18.

Table 16.2b. Alaska admissions aged 12 years and older, by primary substance use and gender, age at admission, and race/ethnicity: Percent distribution, 2016

Gender, age at admission, and race/ethnicity	All admissions aged 12 years and older	Primary substance at admission													
		Alcohol		Opiates		Cocaine		Marijuana/hashish	Methamphetamine/amphetamines	Tranquilizers	Sedatives	Hallucinogens	PCP	Inhalants	Other/none specified
		Alcohol only	Secondary drug	Heroin	Other opiates	Smoked cocaine	Other route								
Total admissions aged 12 years and older	7,141	2,177	2,304	862	313	35	33	638	576	19	15	3	--	4	162
Gender															
Male	60.6	63.5	68.0	48.1	44.1	48.6	42.4	64.3	49.1	47.4	53.3	100.0	--	50.0	48.1
Female	39.4	36.5	32.0	51.9	55.9	51.4	57.6	35.7	50.9	52.6	46.7	--	--	50.0	51.9
Total	100.0	100.0	100.0	100.0	100.0	100.0	100.0	100.0	100.0	100.0	100.0	100.0	--	100.0	100.0
No. of admissions	7,141	2,177	2,304	862	313	35	33	638	576	19	15	3	--	4	162
Age at admission															
12 years	0.1	--	--	--	--	--	--	0.2	--	--	--	--	--	--	5.6
13 years	0.3	*	0.3	--	--	--	--	2.0	--	--	--	--	--	--	1.2
14 years	0.5	*	0.3	--	0.6	--	--	2.5	0.2	5.3	--	--	--	--	2.5
15 years	0.9	0.1	0.3	--	0.6	--	--	6.6	1.0	5.3	--	33.3	--	--	1.9
16 years	1.2	0.3	0.6	--	--	2.9	--	7.4	1.7	5.3	--	--	--	--	2.5
17 years	1.4	0.3	0.7	0.1	1.3	--	6.1	9.4	0.9	21.1	--	--	--	--	1.2
18 years	0.9	0.5	0.8	0.5	0.6	--	--	3.3	1.4	--	--	33.3	--	--	1.9
19 years	1.0	0.7	0.6	0.3	--	--	--	3.1	2.3	--	--	--	--	50.0	1.2
20 years	1.4	0.6	1.2	1.3	1.0	--	6.1	3.1	2.4	10.5	--	--	--	--	3.1
21 to 24 years	8.4	4.2	7.2	15.1	8.6	--	15.2	14.9	11.3	5.3	26.7	--	--	25.0	8.6
25 to 29 years	17.9	12.6	15.9	33.6	19.8	--	12.1	15.4	25.5	10.5	26.7	33.3	--	--	18.5
30 to 34 years	17.6	13.6	17.5	24.2	32.6	17.1	18.2	11.0	22.0	5.3	26.7	--	--	--	19.1
35 to 39 years	12.7	13.4	14.7	10.6	14.1	5.7	3.0	6.9	13.7	5.3	6.7	--	--	--	8.6
40 to 44 years	10.4	14.2	12.1	4.8	5.8	34.3	12.1	4.1	6.9	5.3	6.7	--	--	25.0	8.6
45 to 49 years	7.6	10.0	9.2	4.1	4.8	11.4	15.2	2.7	4.5	--	--	--	--	--	7.4
50 to 54 years	8.0	12.3	8.8	2.6	4.8	14.3	6.1	3.8	4.5	5.3	--	--	--	--	3.7
55 to 59 years	6.0	10.5	6.0	1.4	4.2	11.4	3.0	2.7	1.2	--	6.7	--	--	--	3.7
60 to 64 years	2.5	4.5	2.5	1.0	1.0	--	3.0	0.8	0.3	15.8	--	--	--	--	0.6
65 to 69 years	0.8	1.4	1.0	0.5	--	2.9	--	0.2	--	--	--	--	--	--	--
70 to 74 years	0.2	0.3	0.2	--	--	--	--	0.2	--	--	--	--	--	--	--
75 years and older	0.1	0.3	0.1	--	0.3	--	--	--	--	--	--	--	--	--	--
Total	100.0	100.0	100.0	100.0	100.0	100.0	100.0	100.0	100.0	100.0	100.0	100.0	--	100.0	100.0
No. of admissions	7,141	2,177	2,304	862	313	35	33	638	576	19	15	3	--	4	162
Race/ethnicity															
White (non-Hispanic)	34.0	26.1	25.5	55.8	58.1	35.3	34.4	30.3	52.7	47.4	33.3	66.7	--	25.0	42.8
Black (non-Hispanic)	1.7	1.3	1.5	1.4	1.3	17.6	9.4	3.6	1.4	--	6.7	--	--	--	3.1
Hispanic origin	2.3	1.7	1.4	3.6	2.9	--	3.1	3.5	3.3	10.5	6.7	--	--	25.0	5.7
American Indian/Alaska Native	43.3	55.8	54.0	18.9	18.4	26.5	21.9	37.9	18.0	26.3	6.7	--	--	25.0	27.0
Asian/Pacific Islander	0.9	0.7	0.6	0.8	0.3	--	--	1.4	3.5	--	--	--	--	--	0.6
Other	17.7	14.4	17.0	19.6	19.0	20.6	31.3	23.2	21.0	15.8	46.7	33.3	--	25.0	20.8
Total	100.0	100.0	100.0	100.0	100.0	100.0	100.0	100.0	100.0	100.0	100.0	100.0	--	100.0	100.0
No. of admissions	7,092	2,165	2,288	859	310	34	32	633	571	19	15	3	--	4	159

-- Quantity is zero; * Less than 0.05 percent.

NOTE: Percentages may not sum to 100 percent due to rounding. Admissions for which values were not collected, unknown, or missing are excluded from the percentage base (denominator).

SOURCE: Center for Behavioral Health Statistics and Quality, Substance Abuse and Mental Health Services Administration, Treatment Episode Data Set (TEDS). Data received through 03.16.18.

Table 16.3a. Arizona admissions aged 12 years and older, by primary substance use and gender, age at admission, and race/ethnicity: Number, 2016

Gender, age at admission, and race/ethnicity	All admissions aged 12 years and older	Primary substance at admission													
		Alcohol		Opiates		Cocaine		Marijuana/hashish	Methamphetamine/amphetamines	Tranquilizers	Sedatives	Hallucinogens	PCP	Inhalants	Other/none specified
		Alcohol only	Secondary drug	Heroin	Other opiates	Smoked cocaine	Other route								
Total admissions aged 12 years and older	29,223	4,631	3,346	5,499	1,442	306	480	4,973	6,514	122	31	62	--	17	1,800
Gender															
Male	16,379	2,706	2,072	3,296	657	157	309	2,956	3,252	55	13	38	--	11	857
Female	12,844	1,925	1,274	2,203	785	149	171	2,017	3,262	67	18	24	--	6	943
No. of admissions ¹	29,223	4,631	3,346	5,499	1,442	306	480	4,973	6,514	122	31	62	--	17	1,800
Age at admission															
12 years	--	--	--	--	--	--	--	--	--	--	--	--	--	--	--
13 years	--	--	--	--	--	--	--	--	--	--	--	--	--	--	--
14 years	--	--	--	--	--	--	--	--	--	--	--	--	--	--	--
15 years	--	--	--	--	--	--	--	--	--	--	--	--	--	--	--
16 years	58	1	4	1	1	--	--	37	3	2	--	--	--	--	9
17 years	298	12	32	5	5	1	8	172	18	1	--	--	--	--	44
18 years	339	10	27	35	10	2	3	178	38	1	2	--	--	--	33
19 years	498	23	43	80	11	3	15	220	56	8	--	1	--	1	37
20 years	660	38	44	124	13	--	13	279	103	8	2	3	--	1	32
21 to 24 years	3,567	269	343	974	142	7	70	943	615	18	--	12	--	--	174
25 to 29 years	5,826	622	566	1,671	324	25	77	1,061	1,197	14	5	11	--	1	252
30 to 34 years	4,979	650	536	1,044	300	34	70	697	1,332	18	5	14	--	2	277
35 to 39 years	3,830	602	504	581	200	27	66	497	1,113	14	4	10	--	6	206
40 to 44 years	2,607	522	364	287	127	51	36	281	728	6	3	7	--	2	193
45 to 49 years	2,326	606	302	230	99	46	46	215	604	11	2	1	--	1	163
50 to 54 years	2,051	583	290	180	95	47	34	188	435	10	3	2	--	3	181
55 to 59 years	1,420	436	200	171	74	43	27	127	208	5	4	--	--	--	125
60 to 64 years	619	205	72	100	34	18	12	64	56	5	--	1	--	--	52
65 to 69 years	113	44	17	11	5	2	2	10	6	1	--	--	--	--	15
70 to 74 years	23	8	2	2	1	--	--	4	1	--	--	--	--	--	5
75 years and older	9	--	--	3	1	--	1	--	1	--	1	--	--	--	2
No. of admissions	29,223	4,631	3,346	5,499	1,442	306	480	4,973	6,514	122	31	62	--	17	1,800
Race/ethnicity															
White (non-Hispanic)	17,172	2,621	1,763	3,772	978	73	170	2,527	3,959	81	20	29	--	9	1,170
Black (non-Hispanic)	1,736	214	209	123	50	120	56	548	292	3	2	16	--	--	103
Hispanic origin	7,642	935	765	1,418	339	92	217	1,530	1,868	34	8	12	--	5	419
American Indian/Alaska Native	1,768	725	460	74	34	8	14	196	206	1	--	1	--	2	47
Asian/Pacific Islander	159	15	17	36	7	1	4	24	40	1	--	--	--	--	14
Other	733	120	132	70	33	11	19	147	147	2	1	3	--	1	47
No. of admissions	29,210	4,630	3,346	5,493	1,441	305	480	4,972	6,512	122	31	61	--	17	1,800

-- Quantity is zero.

¹ Admissions for which values were not collected, unknown, or missing are excluded from the sum total.

SOURCE: Center for Behavioral Health Statistics and Quality, Substance Abuse and Mental Health Services Administration, Treatment Episode Data Set (TEDS). Data received through 03.16.18.

Table 16.3b. Arizona admissions aged 12 years and older, by primary substance use and gender, age at admission, and race/ethnicity: Percent distribution, 2016

Gender, age at admission, and race/ethnicity	All admissions aged 12 years and older	Primary substance at admission													
		Alcohol		Opiates		Cocaine		Marijuana/hashish	Methamphetamine/amphetamines	Tranquilizers	Sedatives	Hallucinogens	PCP	Inhalants	Other/none specified
		Alcohol only	Secondary drug	Heroin	Other opiates	Smoked cocaine	Other route								
Total admissions aged 12 years and older	29,223	4,631	3,346	5,499	1,442	306	480	4,973	6,514	122	31	62	--	17	1,800
Gender															
Male	56.0	58.4	61.9	59.9	45.6	51.3	64.4	59.4	49.9	45.1	41.9	61.3	--	64.7	47.6
Female	44.0	41.6	38.1	40.1	54.4	48.7	35.6	40.6	50.1	54.9	58.1	38.7	--	35.3	52.4
Total	100.0	100.0	100.0	100.0	100.0	100.0	100.0	100.0	100.0	100.0	100.0	100.0	--	100.0	100.0
No. of admissions	29,223	4,631	3,346	5,499	1,442	306	480	4,973	6,514	122	31	62	--	17	1,800
Age at admission															
12 years	--	--	--	--	--	--	--	--	--	--	--	--	--	--	--
13 years	--	--	--	--	--	--	--	--	--	--	--	--	--	--	--
14 years	--	--	--	--	--	--	--	--	--	--	--	--	--	--	--
15 years	--	--	--	--	--	--	--	--	--	--	--	--	--	--	--
16 years	0.2	*	0.1	*	0.1	--	--	0.7	*	1.6	--	--	--	--	0.5
17 years	1.0	0.3	1.0	0.1	0.3	0.3	1.7	3.5	0.3	0.8	--	--	--	--	2.4
18 years	1.2	0.2	0.8	0.6	0.7	0.7	0.6	3.6	0.6	0.8	6.5	--	--	--	1.8
19 years	1.7	0.5	1.3	1.5	0.8	1.0	3.1	4.4	0.9	6.6	--	1.6	--	5.9	2.1
20 years	2.3	0.8	1.3	2.3	0.9	--	2.7	5.6	1.6	6.6	6.5	4.8	--	5.9	1.8
21 to 24 years	12.2	5.8	10.3	17.7	9.8	2.3	14.6	19.0	9.4	14.8	--	19.4	--	--	9.7
25 to 29 years	19.9	13.4	16.9	30.4	22.5	8.2	16.0	21.3	18.4	11.5	16.1	17.7	--	5.9	14.0
30 to 34 years	17.0	14.0	16.0	19.0	20.8	11.1	14.6	14.0	20.4	14.8	16.1	22.6	--	11.8	15.4
35 to 39 years	13.1	13.0	15.1	10.6	13.9	8.8	13.8	10.0	17.1	11.5	12.9	16.1	--	35.3	11.4
40 to 44 years	8.9	11.3	10.9	5.2	8.8	16.7	7.5	5.7	11.2	4.9	9.7	11.3	--	11.8	10.7
45 to 49 years	8.0	13.1	9.0	4.2	6.9	15.0	9.6	4.3	9.3	9.0	6.5	1.6	--	5.9	9.1
50 to 54 years	7.0	12.6	8.7	3.3	6.6	15.4	7.1	3.8	6.7	8.2	9.7	3.2	--	17.6	10.1
55 to 59 years	4.9	9.4	6.0	3.1	5.1	14.1	5.6	2.6	3.2	4.1	12.9	--	--	--	6.9
60 to 64 years	2.1	4.4	2.2	1.8	2.4	5.9	2.5	1.3	0.9	4.1	--	1.6	--	--	2.9
65 to 69 years	0.4	1.0	0.5	0.2	0.3	0.7	0.4	0.2	0.1	0.8	--	--	--	--	0.8
70 to 74 years	0.1	0.2	0.1	*	0.1	--	--	0.1	*	--	--	--	--	--	0.3
75 years and older	*	--	--	0.1	0.1	--	0.2	--	*	--	3.2	--	--	--	0.1
Total	100.0	100.0	100.0	100.0	100.0	100.0	100.0	100.0	100.0	100.0	100.0	100.0	--	100.0	100.0
No. of admissions	29,223	4,631	3,346	5,499	1,442	306	480	4,973	6,514	122	31	62	--	17	1,800
Race/ethnicity															
White (non-Hispanic)	58.8	56.6	52.7	68.7	67.9	23.9	35.4	50.8	60.8	66.4	64.5	47.5	--	52.9	65.0
Black (non-Hispanic)	5.9	4.6	6.2	2.2	3.5	39.3	11.7	11.0	4.5	2.5	6.5	26.2	--	--	5.7
Hispanic origin	26.2	20.2	22.9	25.8	23.5	30.2	45.2	30.8	28.7	27.9	25.8	19.7	--	29.4	23.3
American Indian/Alaska Native	6.1	15.7	13.7	1.3	2.4	2.6	2.9	3.9	3.2	0.8	--	1.6	--	11.8	2.6
Asian/Pacific Islander	0.5	0.3	0.5	0.7	0.5	0.3	0.8	0.5	0.6	0.8	--	--	--	--	0.8
Other	2.5	2.6	3.9	1.3	2.3	3.6	4.0	3.0	2.3	1.6	3.2	4.9	--	5.9	2.6
Total	100.0	100.0	100.0	100.0	100.0	100.0	100.0	100.0	100.0	100.0	100.0	100.0	--	100.0	100.0
No. of admissions	29,210	4,630	3,346	5,493	1,441	305	480	4,972	6,512	122	31	61	--	17	1,800

-- Quantity is zero; * Less than 0.05 percent.

NOTE: Percentages may not sum to 100 percent due to rounding. Admissions for which values were not collected, unknown, or missing are excluded from the percentage base (denominator).

SOURCE: Center for Behavioral Health Statistics and Quality, Substance Abuse and Mental Health Services Administration, Treatment Episode Data Set (TEDS). Data received through 03.16.18.

Table 16.4a. Arkansas admissions aged 12 years and older, by primary substance use and gender, age at admission, and race/ethnicity: Number, 2016

Gender, age at admission, and race/ethnicity	All admissions aged 12 years and older	Primary substance at admission													
		Alcohol		Opiates		Cocaine		Marijuana/hashish	Methamphetamine/amphetamines	Tranquillizers	Sedatives	Hallucinogens	PCP	Inhalants	Other/none specified
		Alcohol only	Secondary drug	Heroin	Other opiates	Smoked cocaine	Other route								
Total admissions aged 12 years and older	12,564	2,063	1,252	211	1,574	384	207	2,597	3,845	134	86	27	35	11	138
Gender															
Male	8,003	1,451	912	137	880	250	133	1,804	2,206	59	49	20	20	5	77
Female	4,558	612	337	74	694	134	74	793	1,639	75	37	7	15	6	61
No. of admissions ¹	12,561	2,063	1,249	211	1,574	384	207	2,597	3,845	134	86	27	35	11	138
Age at admission															
12 years	2	--	--	--	--	--	--	1	--	--	--	--	--	--	1
13 years	10	--	--	--	--	--	--	10	--	--	--	--	--	--	--
14 years	32	--	--	--	--	--	--	30	--	--	--	--	--	1	1
15 years	118	4	10	--	--	1	--	89	9	--	--	--	--	--	5
16 years	190	3	14	--	2	2	1	155	7	2	1	--	--	--	3
17 years	203	4	13	1	1	1	1	158	17	3	1	--	--	--	3
18 years	122	16	5	1	3	--	1	59	35	1	--	--	--	1	--
19 years	196	25	22	6	10	--	3	59	62	5	1	1	--	--	2
20 years	251	32	19	13	23	--	1	68	78	4	2	4	--	1	6
21 to 24 years	1,375	135	121	35	213	10	17	380	411	11	15	3	--	3	21
25 to 29 years	2,360	265	200	78	436	27	50	509	711	28	13	5	7	2	29
30 to 34 years	2,259	265	189	47	341	36	37	447	821	24	17	4	8	1	22
35 to 39 years	1,813	282	191	10	215	44	46	285	673	14	15	6	14	1	17
40 to 44 years	1,220	242	135	7	126	43	9	161	455	15	8	2	3	1	13
45 to 49 years	911	233	121	6	60	63	12	83	312	9	6	1	1	--	4
50 to 54 years	748	226	103	3	67	71	16	68	167	12	5	1	1	--	8
55 to 59 years	483	198	75	3	51	57	7	18	68	3	1	--	1	--	1
60 to 64 years	197	89	24	1	22	25	4	15	13	2	1	--	--	--	1
65 to 69 years	61	36	8	--	4	4	2	2	3	1	--	--	--	--	1
70 to 74 years	9	4	2	--	--	--	--	--	3	--	--	--	--	--	--
75 years and older	4	4	--	--	--	--	--	--	--	--	--	--	--	--	--
No. of admissions	12,564	2,063	1,252	211	1,574	384	207	2,597	3,845	134	86	27	35	11	138
Race/ethnicity															
White (non-Hispanic)	9,084	1,479	874	190	1,382	64	49	1,290	3,451	120	64	10	2	9	100
Black (non-Hispanic)	2,589	386	261	8	101	310	145	1,115	160	6	18	17	33	--	29
Hispanic origin	571	124	72	10	34	9	10	154	141	5	3	--	--	1	8
American Indian/Alaska Native	241	47	36	3	48	1	--	24	78	2	1	--	--	1	--
Asian/Pacific Islander	64	23	7	--	8	--	3	10	13	--	--	--	--	--	--
Other	12	4	2	--	--	--	--	2	2	1	--	--	--	--	1
No. of admissions	12,561	2,063	1,252	211	1,573	384	207	2,595	3,845	134	86	27	35	11	138

-- Quantity is zero.

¹ Admissions for which values were not collected, unknown, or missing are excluded from the sum total.

SOURCE: Center for Behavioral Health Statistics and Quality, Substance Abuse and Mental Health Services Administration, Treatment Episode Data Set (TEDS). Data received through 03.16.18.

Table 16.4b. Arkansas admissions aged 12 years and older, by primary substance use and gender, age at admission, and race/ethnicity: Percent distribution, 2016

Gender, age at admission, and race/ethnicity	All admissions aged 12 years and older	Primary substance at admission													
		Alcohol		Opiates		Cocaine		Marijuana/hashish	Methamphetamine/amphetamines	Tranquilizers	Sedatives	Hallucinogens	PCP	Inhalants	Other/none specified
		Alcohol only	Secondary drug	Heroin	Other opiates	Smoked cocaine	Other route								
Total admissions aged 12 years and older	12,564	2,063	1,252	211	1,574	384	207	2,597	3,845	134	86	27	35	11	138
Gender															
Male	63.7	70.3	73.0	64.9	55.9	65.1	64.3	69.5	57.4	44.0	57.0	74.1	57.1	45.5	55.8
Female	36.3	29.7	27.0	35.1	44.1	34.9	35.7	30.5	42.6	56.0	43.0	25.9	42.9	54.5	44.2
Total	100.0	100.0	100.0	100.0	100.0	100.0	100.0	100.0	100.0	100.0	100.0	100.0	100.0	100.0	100.0
No. of admissions	12,561	2,063	1,249	211	1,574	384	207	2,597	3,845	134	86	27	35	11	138
Age at admission															
12 years	*	--	--	--	--	--	--	*	--	--	--	--	--	--	0.7
13 years	0.1	--	--	--	--	--	--	0.4	--	--	--	--	--	--	--
14 years	0.3	--	--	--	--	--	--	1.2	--	--	--	--	--	9.1	0.7
15 years	0.9	0.2	0.8	--	--	0.3	--	3.4	0.2	--	--	--	--	--	3.6
16 years	1.5	0.1	1.1	--	0.1	0.5	0.5	6.0	0.2	1.5	1.2	--	--	--	2.2
17 years	1.6	0.2	1.0	0.5	0.1	0.3	0.5	6.1	0.4	2.2	1.2	--	--	--	2.2
18 years	1.0	0.8	0.4	0.5	0.2	--	0.5	2.3	0.9	0.7	--	--	--	9.1	--
19 years	1.6	1.2	1.8	2.8	0.6	--	1.4	2.3	1.6	3.7	1.2	3.7	--	--	1.4
20 years	2.0	1.6	1.5	6.2	1.5	--	0.5	2.6	2.0	3.0	2.3	14.8	--	9.1	4.3
21 to 24 years	10.9	6.5	9.7	16.6	13.5	2.6	8.2	14.6	10.7	8.2	17.4	11.1	--	27.3	15.2
25 to 29 years	18.8	12.8	16.0	37.0	27.7	7.0	24.2	19.6	18.5	20.9	15.1	18.5	20.0	18.2	21.0
30 to 34 years	18.0	12.8	15.1	22.3	21.7	9.4	17.9	17.2	21.4	17.9	19.8	14.8	22.9	9.1	15.9
35 to 39 years	14.4	13.7	15.3	4.7	13.7	11.5	22.2	11.0	17.5	10.4	17.4	22.2	40.0	9.1	12.3
40 to 44 years	9.7	11.7	10.8	3.3	8.0	11.2	4.3	6.2	11.8	11.2	9.3	7.4	8.6	9.1	9.4
45 to 49 years	7.3	11.3	9.7	2.8	3.8	16.4	5.8	3.2	8.1	6.7	7.0	3.7	2.9	--	2.9
50 to 54 years	6.0	11.0	8.2	1.4	4.3	18.5	7.7	2.6	4.3	9.0	5.8	3.7	2.9	--	5.8
55 to 59 years	3.8	9.6	6.0	1.4	3.2	14.8	3.4	0.7	1.8	2.2	1.2	--	2.9	--	0.7
60 to 64 years	1.6	4.3	1.9	0.5	1.4	6.5	1.9	0.6	0.3	1.5	1.2	--	--	--	0.7
65 to 69 years	0.5	1.7	0.6	--	0.3	1.0	1.0	0.1	0.1	0.7	--	--	--	--	0.7
70 to 74 years	0.1	0.2	0.2	--	--	--	--	--	0.1	--	--	--	--	--	--
75 years and older	*	0.2	--	--	--	--	--	--	--	--	--	--	--	--	--
Total	100.0	100.0	100.0	100.0	100.0	100.0	100.0	100.0	100.0	100.0	100.0	100.0	100.0	100.0	100.0
No. of admissions	12,564	2,063	1,252	211	1,574	384	207	2,597	3,845	134	86	27	35	11	138
Race/ethnicity															
White (non-Hispanic)	72.3	71.7	69.8	90.0	87.9	16.7	23.7	49.7	89.8	89.6	74.4	37.0	5.7	81.8	72.5
Black (non-Hispanic)	20.6	18.7	20.8	3.8	6.4	80.7	70.0	43.0	4.2	4.5	20.9	63.0	94.3	--	21.0
Hispanic origin	4.5	6.0	5.8	4.7	2.2	2.3	4.8	5.9	3.7	3.7	3.5	--	--	9.1	5.8
American Indian/Alaska Native	1.9	2.3	2.9	1.4	3.1	0.3	--	0.9	2.0	1.5	1.2	--	--	9.1	--
Asian/Pacific Islander	0.5	1.1	0.6	--	0.5	--	1.4	0.4	0.3	--	--	--	--	--	--
Other	0.1	0.2	0.2	--	--	--	--	0.1	0.1	0.7	--	--	--	--	0.7
Total	100.0	100.0	100.0	100.0	100.0	100.0	100.0	100.0	100.0	100.0	100.0	100.0	100.0	100.0	100.0
No. of admissions	12,561	2,063	1,252	211	1,573	384	207	2,595	3,845	134	86	27	35	11	138

-- Quantity is zero; * Less than 0.05 percent.

NOTE: Percentages may not sum to 100 percent due to rounding. Admissions for which values were not collected, unknown, or missing are excluded from the percentage base (denominator).

SOURCE: Center for Behavioral Health Statistics and Quality, Substance Abuse and Mental Health Services Administration, Treatment Episode Data Set (TEDS). Data received through 03.16.18.

Table 16.5a. California admissions aged 12 years and older, by primary substance use and gender, age at admission, and race/ethnicity: Number, 2016

Gender, age at admission, and race/ethnicity	All admissions aged 12 years and older	Primary substance at admission													
		Alcohol		Opiates		Cocaine		Marijuana/hashish	Methamphetamine/amphetamines	Tranquilizers	Sedatives	Hallucinogens	PCP	Inhalants	Other/none specified
		Alcohol only	Secondary drug	Heroin	Other opiates	Smoked cocaine	Other route								
Total admissions aged 12 years and older	152,548	17,379	14,409	37,523	7,677	3,022	1,446	20,884	48,458	522	286	83	266	55	538
Gender															
Male	95,144	11,175	9,147	25,085	3,804	1,951	1,119	14,567	27,325	268	148	63	163	31	298
Female	57,329	6,200	5,256	12,420	3,870	1,069	326	6,310	21,103	254	137	20	103	24	237
No. of admissions ¹	152,473	17,375	14,403	37,505	7,674	3,020	1,445	20,877	48,428	522	285	83	266	55	535
Age at admission															
12 years	116	11	1	--	--	--	--	103	--	--	--	--	--	--	1
13 years	413	29	20	--	2	1	1	351	3	1	--	--	--	3	2
14 years	1,245	55	71	2	4	1	6	1,036	42	11	8	3	--	1	5
15 years	2,347	86	149	10	5	3	15	1,918	119	14	9	3	1	1	14
16 years	3,219	149	183	27	15	4	25	2,511	246	20	13	2	1	3	20
17 years	3,638	178	250	42	22	8	39	2,676	357	32	10	7	--	1	16
18 years	1,792	75	131	143	26	5	28	992	345	22	7	4	1	3	10
19 years	1,641	60	91	305	30	10	43	560	491	26	14	1	1	--	9
20 years	2,264	80	150	561	55	9	47	542	778	19	11	2	--	2	8
21 to 24 years	15,163	747	1,032	4,863	599	60	228	2,376	5,069	69	39	14	10	6	51
25 to 29 years	27,014	1,687	2,174	8,746	1,515	148	298	2,623	9,574	75	41	13	27	6	87
30 to 34 years	24,412	2,104	2,296	6,336	1,428	187	196	1,942	9,701	56	44	11	34	9	68
35 to 39 years	19,328	2,159	2,038	4,137	1,188	248	157	1,276	7,934	44	21	8	41	4	73
40 to 44 years	12,689	1,906	1,415	2,639	654	248	110	670	4,925	28	17	5	34	3	35
45 to 49 years	12,676	2,215	1,526	2,787	562	574	91	553	4,239	33	11	3	41	10	31
50 to 54 years	11,240	2,363	1,444	2,726	543	696	70	432	2,839	24	13	1	48	2	39
55 to 59 years	7,825	1,919	927	2,196	486	544	64	209	1,374	26	11	5	26	1	37
60 to 64 years	3,856	1,050	388	1,366	363	205	21	85	336	12	11	1	--	--	18
65 to 69 years	1,299	378	106	516	122	64	4	24	66	3	3	--	1	--	12
70 to 74 years	276	93	14	98	40	3	2	4	15	4	1	--	--	--	2
75 years and older	95	35	3	23	18	4	1	1	5	3	2	--	--	--	--
No. of admissions	152,548	17,379	14,409	37,523	7,677	3,022	1,446	20,884	48,458	522	286	83	266	55	538
Race/ethnicity															
White (non-Hispanic)	68,050	8,811	6,744	21,810	4,724	344	370	4,652	19,761	291	170	36	30	29	278
Black (non-Hispanic)	16,205	1,709	1,629	2,665	561	2,166	331	3,341	3,554	31	25	15	110	1	67
Hispanic origin	50,379	5,006	4,302	9,524	1,581	294	543	10,237	18,428	140	68	18	94	18	126
American Indian/Alaska Native	1,952	232	310	414	84	16	2	198	682	2	1	2	4	--	5
Asian/Pacific Islander	3,143	352	200	501	155	60	60	374	1,400	15	4	3	1	1	17
Other	12,803	1,267	1,221	2,605	570	142	140	2,082	4,630	43	18	9	27	6	43
No. of admissions	152,532	17,377	14,406	37,519	7,675	3,022	1,446	20,884	48,455	522	286	83	266	55	536

-- Quantity is zero.

¹ Admissions for which values were not collected, unknown, or missing are excluded from the sum total.

SOURCE: Center for Behavioral Health Statistics and Quality, Substance Abuse and Mental Health Services Administration, Treatment Episode Data Set (TEDS). Data received through 03.16.18.

Table 16.5b. California admissions aged 12 years and older, by primary substance use and gender, age at admission, and race/ethnicity: Percent distribution, 2016

Gender, age at admission, and race/ethnicity	All admissions aged 12 years and older	Primary substance at admission													
		Alcohol		Opiates		Cocaine		Marijuana/hashish	Methamphetamine/amphetamines	Tranquilizers	Sedatives	Hallucinogens	PCP	Inhalants	Other/none specified
		Alcohol only	Secondary drug	Heroin	Other opiates	Smoked cocaine	Other route								
Total admissions aged 12 years and older	152,548	17,379	14,409	37,523	7,677	3,022	1,446	20,884	48,458	522	286	83	266	55	538
Gender															
Male	62.4	64.3	63.5	66.9	49.6	64.6	77.4	69.8	56.4	51.3	51.9	75.9	61.3	56.4	55.7
Female	37.6	35.7	36.5	33.1	50.4	35.4	22.6	30.2	43.6	48.7	48.1	24.1	38.7	43.6	44.3
Total	100.0	100.0	100.0	100.0	100.0	100.0	100.0	100.0	100.0	100.0	100.0	100.0	100.0	100.0	100.0
No. of admissions	152,473	17,375	14,403	37,505	7,674	3,020	1,445	20,877	48,428	522	285	83	266	55	535
Age at admission															
12 years	0.1	0.1	*	--	--	--	--	0.5	--	--	--	--	--	--	0.2
13 years	0.3	0.2	0.1	--	*	*	0.1	1.7	*	0.2	--	--	--	5.5	0.4
14 years	0.8	0.3	0.5	*	0.1	*	0.4	5.0	0.1	2.1	2.8	3.6	--	1.8	0.9
15 years	1.5	0.5	1.0	*	0.1	0.1	1.0	9.2	0.2	2.7	3.1	3.6	0.4	1.8	2.6
16 years	2.1	0.9	1.3	0.1	0.2	0.1	1.7	12.0	0.5	3.8	4.5	2.4	0.4	5.5	3.7
17 years	2.4	1.0	1.7	0.1	0.3	0.3	2.7	12.8	0.7	6.1	3.5	8.4	--	1.8	3.0
18 years	1.2	0.4	0.9	0.4	0.3	0.2	1.9	4.8	0.7	4.2	2.4	4.8	0.4	5.5	1.9
19 years	1.1	0.3	0.6	0.8	0.4	0.3	3.0	2.7	1.0	5.0	4.9	1.2	0.4	--	1.7
20 years	1.5	0.5	1.0	1.5	0.7	0.3	3.3	2.6	1.6	3.6	3.8	2.4	--	3.6	1.5
21 to 24 years	9.9	4.3	7.2	13.0	7.8	2.0	15.8	11.4	10.5	13.2	13.6	16.9	3.8	10.9	9.5
25 to 29 years	17.7	9.7	15.1	23.3	19.7	4.9	20.6	12.6	19.8	14.4	14.3	15.7	10.2	10.9	16.2
30 to 34 years	16.0	12.1	15.9	16.9	18.6	6.2	13.6	9.3	20.0	10.7	15.4	13.3	12.8	16.4	12.6
35 to 39 years	12.7	12.4	14.1	11.0	15.5	8.2	10.9	6.1	16.4	8.4	7.3	9.6	15.4	7.3	13.6
40 to 44 years	8.3	11.0	9.8	7.0	8.5	8.2	7.6	3.2	10.2	5.4	5.9	6.0	12.8	5.5	6.5
45 to 49 years	8.3	12.7	10.6	7.4	7.3	19.0	6.3	2.6	8.7	6.3	3.8	3.6	15.4	18.2	5.8
50 to 54 years	7.4	13.6	10.0	7.3	7.1	23.0	4.8	2.1	5.9	4.6	4.5	1.2	18.0	3.6	7.2
55 to 59 years	5.1	11.0	6.4	5.9	6.3	18.0	4.4	1.0	2.8	5.0	3.8	6.0	9.8	1.8	6.9
60 to 64 years	2.5	6.0	2.7	3.6	4.7	6.8	1.5	0.4	0.7	2.3	3.8	1.2	--	--	3.3
65 to 69 years	0.9	2.2	0.7	1.4	1.6	2.1	0.3	0.1	0.1	0.6	1.0	--	0.4	--	2.2
70 to 74 years	0.2	0.5	0.1	0.3	0.5	0.1	0.1	*	*	0.8	0.3	--	--	--	0.4
75 years and older	0.1	0.2	*	0.1	0.2	0.1	0.1	*	*	0.6	0.7	--	--	--	--
Total	100.0	100.0	100.0	100.0	100.0	100.0	100.0	100.0	100.0	100.0	100.0	100.0	100.0	100.0	100.0
No. of admissions	152,548	17,379	14,409	37,523	7,677	3,022	1,446	20,884	48,458	522	286	83	266	55	538
Race/ethnicity															
White (non-Hispanic)	44.6	50.7	46.8	58.1	61.6	11.4	25.6	22.3	40.8	55.7	59.4	43.4	11.3	52.7	51.9
Black (non-Hispanic)	10.6	9.8	11.3	7.1	7.3	71.7	22.9	16.0	7.3	5.9	8.7	18.1	41.4	1.8	12.5
Hispanic origin	33.0	28.8	29.9	25.4	20.6	9.7	37.6	49.0	38.0	26.8	23.8	21.7	35.3	32.7	23.5
American Indian/Alaska Native	1.3	1.3	2.2	1.1	1.1	0.5	0.1	0.9	1.4	0.4	0.3	2.4	1.5	--	0.9
Asian/Pacific Islander	2.1	2.0	1.4	1.3	2.0	2.0	4.1	1.8	2.9	2.9	1.4	3.6	0.4	1.8	3.2
Other	8.4	7.3	8.5	6.9	7.4	4.7	9.7	10.0	9.6	8.2	6.3	10.8	10.2	10.9	8.0
Total	100.0	100.0	100.0	100.0	100.0	100.0	100.0	100.0	100.0	100.0	100.0	100.0	100.0	100.0	100.0
No. of admissions	152,532	17,377	14,406	37,519	7,675	3,022	1,446	20,884	48,455	522	286	83	266	55	536

-- Quantity is zero; * Less than 0.05 percent.

NOTE: Percentages may not sum to 100 percent due to rounding. Admissions for which values were not collected, unknown, or missing are excluded from the percentage base (denominator).

SOURCE: Center for Behavioral Health Statistics and Quality, Substance Abuse and Mental Health Services Administration, Treatment Episode Data Set (TEDS). Data received through 03.16.18.

Table 16.6a. Colorado admissions aged 12 years and older, by primary substance use and gender, age at admission, and race/ethnicity: Number, 2016

Gender, age at admission, and race/ethnicity	All admissions aged 12 years and older	Primary substance at admission													
		Alcohol		Opiates		Cocaine		Marijuana/hashish	Methamphetamine/amphetamines	Tranquilizers	Sedatives	Hallucinogens	PCP	Inhalants	Other/none specified
		Alcohol only	Secondary drug	Heroin	Other opiates	Smoked cocaine	Other route								
Total admissions aged 12 years and older	89,418	36,652	19,600	9,058	2,583	963	981	6,289	12,506	372	52	94	10	30	228
Gender															
Male	64,815	28,333	15,611	5,596	1,407	578	698	4,717	7,368	213	27	76	9	22	160
Female	24,603	8,319	3,989	3,462	1,176	385	283	1,572	5,138	159	25	18	1	8	68
No. of admissions ¹	89,418	36,652	19,600	9,058	2,583	963	981	6,289	12,506	372	52	94	10	30	228
Age at admission															
12 years	18	1	2	--	--	--	--	15	--	--	--	--	--	--	--
13 years	86	5	3	1	--	--	--	74	2	--	--	1	--	--	--
14 years	224	6	9	5	2	--	--	184	12	--	--	4	--	--	2
15 years	437	17	23	17	--	1	4	326	42	2	1	1	--	2	1
16 years	579	12	39	21	6	3	7	426	51	6	--	5	--	--	3
17 years	615	22	59	43	2	1	15	376	79	6	1	9	--	--	2
18 years	888	255	100	107	11	7	27	214	134	21	--	6	--	--	6
19 years	1,079	273	143	172	32	7	32	197	187	17	--	10	4	--	5
20 years	1,247	285	156	265	52	6	19	187	240	19	--	5	--	3	10
21 to 24 years	9,172	2,503	1,539	2,144	310	33	144	963	1,410	68	4	16	1	3	34
25 to 29 years	13,665	4,092	2,491	2,545	522	91	177	1,092	2,524	52	9	16	2	5	47
30 to 34 years	13,027	4,419	2,694	1,577	542	108	145	809	2,619	53	9	6	1	8	37
35 to 39 years	10,499	3,979	2,290	942	376	108	118	549	2,065	33	5	6	--	3	25
40 to 44 years	8,117	3,632	1,943	461	231	114	73	334	1,267	26	7	6	2	4	17
45 to 49 years	9,294	4,980	2,448	286	152	168	76	225	916	21	6	2	--	2	12
50 to 54 years	9,326	5,190	2,812	177	141	180	80	168	543	20	2	1	--	--	12
55 to 59 years	6,488	3,971	1,690	169	103	93	36	89	309	15	6	--	--	--	7
60 to 64 years	3,088	1,940	789	92	67	33	20	53	86	6	--	--	--	--	2
65 to 69 years	1,285	841	342	26	22	10	8	7	17	7	1	--	--	--	4
70 to 74 years	184	153	13	6	9	--	--	--	--	--	1	--	--	--	2
75 years and older	100	76	15	2	3	--	--	1	3	--	--	--	--	--	--
No. of admissions	89,418	36,652	19,600	9,058	2,583	963	981	6,289	12,506	372	52	94	10	30	228
Race/ethnicity															
White (non-Hispanic)	50,922	20,617	10,878	5,631	1,788	265	455	2,958	7,782	285	37	63	8	18	137
Black (non-Hispanic)	6,487	2,605	1,957	150	58	406	168	669	441	12	1	3	--	1	16
Hispanic origin	24,271	9,527	5,112	2,849	613	232	296	2,121	3,362	55	11	21	1	7	64
American Indian/Alaska Native	3,421	2,175	809	64	13	6	9	126	211	1	2	2	--	2	1
Asian/Pacific Islander	571	273	82	40	14	6	9	49	90	4	--	--	--	2	2
Other	2,352	800	535	213	64	31	31	255	404	11	--	3	--	--	5
No. of admissions	88,024	35,997	19,373	8,947	2,550	946	968	6,178	12,290	368	51	92	9	30	225

-- Quantity is zero.

¹ Admissions for which values were not collected, unknown, or missing are excluded from the sum total.

SOURCE: Center for Behavioral Health Statistics and Quality, Substance Abuse and Mental Health Services Administration, Treatment Episode Data Set (TEDS). Data received through 03.16.18.

Table 16.6b. Colorado admissions aged 12 years and older, by primary substance use and gender, age at admission, and race/ethnicity: Percent distribution, 2016

Gender, age at admission, and race/ethnicity	All admissions aged 12 years and older	Primary substance at admission													
		Alcohol		Opiates		Cocaine		Marijuana/hashish	Methamphetamine/amphetamines	Tranquilizers	Sedatives	Hallucinogens	PCP	Inhalants	Other/none specified
		Alcohol only	Secondary drug	Heroin	Other opiates	Smoked cocaine	Other route								
Total admissions aged 12 years and older	89,418	36,652	19,600	9,058	2,583	963	981	6,289	12,506	372	52	94	10	30	228
Gender															
Male	72.5	77.3	79.6	61.8	54.5	60.0	71.2	75.0	58.9	57.3	51.9	80.9	90.0	73.3	70.2
Female	27.5	22.7	20.4	38.2	45.5	40.0	28.8	25.0	41.1	42.7	48.1	19.1	10.0	26.7	29.8
Total	100.0	100.0	100.0	100.0	100.0	100.0	100.0	100.0	100.0	100.0	100.0	100.0	100.0	100.0	100.0
No. of admissions	89,418	36,652	19,600	9,058	2,583	963	981	6,289	12,506	372	52	94	10	30	228
Age at admission															
12 years	*	*	*	--	--	--	--	0.2	--	--	--	--	--	--	--
13 years	0.1	*	*	*	--	--	--	1.2	*	--	--	1.1	--	--	--
14 years	0.3	*	*	0.1	0.1	--	--	2.9	0.1	--	--	4.3	--	--	0.9
15 years	0.5	*	0.1	0.2	--	0.1	0.4	5.2	0.3	0.5	1.9	1.1	--	6.7	0.4
16 years	0.6	*	0.2	0.2	0.2	0.3	0.7	6.8	0.4	1.6	--	5.3	--	--	1.3
17 years	0.7	0.1	0.3	0.5	0.1	0.1	1.5	6.0	0.6	1.6	1.9	9.6	--	--	0.9
18 years	1.0	0.7	0.5	1.2	0.4	0.7	2.8	3.4	1.1	5.6	--	6.4	--	--	2.6
19 years	1.2	0.7	0.7	1.9	1.2	0.7	3.3	3.1	1.5	4.6	--	10.6	40.0	--	2.2
20 years	1.4	0.8	0.8	2.9	2.0	0.6	1.9	3.0	1.9	5.1	--	5.3	--	10.0	4.4
21 to 24 years	10.3	6.8	7.9	23.7	12.0	3.4	14.7	15.3	11.3	18.3	7.7	17.0	10.0	10.0	14.9
25 to 29 years	15.3	11.2	12.7	28.1	20.2	9.4	18.0	17.4	20.2	14.0	17.3	17.0	20.0	16.7	20.6
30 to 34 years	14.6	12.1	13.7	17.4	21.0	11.2	14.8	12.9	20.9	14.2	17.3	6.4	10.0	26.7	16.2
35 to 39 years	11.7	10.9	11.7	10.4	14.6	11.2	12.0	8.7	16.5	8.9	9.6	6.4	--	10.0	11.0
40 to 44 years	9.1	9.9	9.9	5.1	8.9	11.8	7.4	5.3	10.1	7.0	13.5	6.4	20.0	13.3	7.5
45 to 49 years	10.4	13.6	12.5	3.2	5.9	17.4	7.7	3.6	7.3	5.6	11.5	2.1	--	6.7	5.3
50 to 54 years	10.4	14.2	14.3	2.0	5.5	18.7	8.2	2.7	4.3	5.4	3.8	1.1	--	--	5.3
55 to 59 years	7.3	10.8	8.6	1.9	4.0	9.7	3.7	1.4	2.5	4.0	11.5	--	--	--	3.1
60 to 64 years	3.5	5.3	4.0	1.0	2.6	3.4	2.0	0.8	0.7	1.6	--	--	--	--	0.9
65 to 69 years	1.4	2.3	1.7	0.3	0.9	1.0	0.8	0.1	0.1	1.9	1.9	--	--	--	1.8
70 to 74 years	0.2	0.4	0.1	0.1	0.3	--	--	--	--	--	1.9	--	--	--	0.9
75 years and older	0.1	0.2	0.1	*	0.1	--	--	*	*	--	--	--	--	--	--
Total	100.0	100.0	100.0	100.0	100.0	100.0	100.0	100.0	100.0	100.0	100.0	100.0	100.0	100.0	100.0
No. of admissions	89,418	36,652	19,600	9,058	2,583	963	981	6,289	12,506	372	52	94	10	30	228
Race/ethnicity															
White (non-Hispanic)	57.9	57.3	56.2	62.9	70.1	28.0	47.0	47.9	63.3	77.4	72.5	68.5	88.9	60.0	60.9
Black (non-Hispanic)	7.4	7.2	10.1	1.7	2.3	42.9	17.4	10.8	3.6	3.3	2.0	3.3	--	3.3	7.1
Hispanic origin	27.6	26.5	26.4	31.8	24.0	24.5	30.6	34.3	27.4	14.9	21.6	22.8	11.1	23.3	28.4
American Indian/Alaska Native	3.9	6.0	4.2	0.7	0.5	0.6	0.9	2.0	1.7	0.3	3.9	2.2	--	6.7	0.4
Asian/Pacific Islander	0.6	0.8	0.4	0.4	0.5	0.6	0.9	0.8	0.7	1.1	--	--	--	6.7	0.9
Other	2.7	2.2	2.8	2.4	2.5	3.3	3.2	4.1	3.3	3.0	--	3.3	--	--	2.2
Total	100.0	100.0	100.0	100.0	100.0	100.0	100.0	100.0	100.0	100.0	100.0	100.0	100.0	100.0	100.0
No. of admissions	88,024	35,997	19,373	8,947	2,550	946	968	6,178	12,290	368	51	92	9	30	225

-- Quantity is zero; * Less than 0.05 percent.

NOTE: Percentages may not sum to 100 percent due to rounding. Admissions for which values were not collected, unknown, or missing are excluded from the percentage base (denominator).

SOURCE: Center for Behavioral Health Statistics and Quality, Substance Abuse and Mental Health Services Administration, Treatment Episode Data Set (TEDS). Data received through 03.16.18.

Table 16.7a. Connecticut admissions aged 12 years and older, by primary substance use and gender, age at admission, and race/ethnicity: Number, 2016

Gender, age at admission, and race/ethnicity	All admissions aged 12 years and older	Primary substance at admission													
		Alcohol		Opiates		Cocaine		Marijuana/hashish	Methamphetamine/amphetamines	Tranquilizers	Sedatives	Hallucinogens	PCP	Inhalants	Other/none specified
		Alcohol only	Secondary drug	Heroin	Other opiates	Smoked cocaine	Other route								
Total admissions aged 12 years and older	69,026	13,060	9,797	25,074	2,891	2,520	1,837	7,829	138	924	127	145	1,020	34	3,630
Gender															
Male	47,511	9,150	7,073	17,611	1,749	1,423	1,331	5,675	87	619	93	101	632	24	1,943
Female	21,417	3,894	2,716	7,430	1,138	1,094	504	2,133	51	301	34	43	387	10	1,682
No. of admissions ¹	68,928	13,044	9,789	25,041	2,887	2,517	1,835	7,808	138	920	127	144	1,019	34	3,625
Age at admission															
12 years	--	--	--	--	--	--	--	--	--	--	--	--	--	--	--
13 years	--	--	--	--	--	--	--	--	--	--	--	--	--	--	--
14 years	3	--	--	--	--	--	--	3	--	--	--	--	--	--	--
15 years	8	--	--	--	--	--	--	8	--	--	--	--	--	--	--
16 years	13	--	--	1	--	--	--	10	--	1	--	--	--	--	1
17 years	31	--	6	2	--	1	1	17	--	1	--	--	--	--	3
18 years	452	26	29	88	8	4	5	206	--	14	--	1	1	--	70
19 years	792	53	80	175	13	7	11	329	1	22	1	1	5	3	91
20 years	1,128	78	136	331	31	8	20	399	2	19	4	6	6	2	86
21 to 24 years	6,873	622	785	2,687	224	113	131	1,756	20	92	14	20	64	4	341
25 to 29 years	12,840	1,225	1,479	5,890	619	285	264	1,933	26	211	33	40	231	6	598
30 to 34 years	11,656	1,528	1,505	4,945	629	327	303	1,285	18	163	21	29	338	3	562
35 to 39 years	9,029	1,649	1,321	3,369	406	349	250	820	22	143	10	24	253	3	410
40 to 44 years	6,592	1,441	1,045	2,243	308	335	216	450	18	63	8	8	94	2	361
45 to 49 years	7,219	1,919	1,227	2,377	221	443	257	287	11	77	12	3	24	3	358
50 to 54 years	6,415	2,191	1,181	1,598	210	379	227	188	8	61	15	4	3	6	344
55 to 59 years	3,842	1,417	672	933	135	204	108	85	8	36	3	9	1	2	229
60 to 64 years	1,588	668	262	334	71	51	33	41	2	18	1	--	--	--	107
65 to 69 years	379	164	55	81	11	11	5	8	2	3	5	--	--	--	34
70 to 74 years	114	53	12	16	5	3	4	3	--	--	--	--	--	--	18
75 years and older	52	26	2	4	--	--	2	1	--	--	--	--	--	--	17
No. of admissions	69,026	13,060	9,797	25,074	2,891	2,520	1,837	7,829	138	924	127	145	1,020	34	3,630
Race/ethnicity															
White (non-Hispanic)	41,082	8,549	6,026	16,865	2,147	1,085	828	2,293	95	713	102	53	105	21	2,200
Black (non-Hispanic)	10,260	1,440	1,854	1,780	162	792	429	2,734	9	34	7	41	474	3	501
Hispanic origin	12,119	1,662	1,494	4,786	406	348	398	1,924	21	112	10	43	322	7	586
American Indian/Alaska Native	248	38	53	87	11	8	5	28	--	5	1	--	5	--	7
Asian/Pacific Islander	319	79	39	77	14	4	11	46	2	12	1	--	2	--	32
Other	3,972	1,081	147	1,283	125	250	119	626	10	37	3	8	103	1	179
No. of admissions	68,000	12,849	9,613	24,878	2,865	2,487	1,790	7,651	137	913	124	145	1,011	32	3,505

-- Quantity is zero.

¹ Admissions for which values were not collected, unknown, or missing are excluded from the sum total.

SOURCE: Center for Behavioral Health Statistics and Quality, Substance Abuse and Mental Health Services Administration, Treatment Episode Data Set (TEDS). Data received through 03.16.18.

Table 16.7b. Connecticut admissions aged 12 years and older, by primary substance use and gender, age at admission, and race/ethnicity: Percent distribution, 2016

Gender, age at admission, and race/ethnicity	All admissions aged 12 years and older	Primary substance at admission													
		Alcohol		Opiates		Cocaine		Marijuana/hashish	Methamphetamine/amphetamines	Tranquilizers	Sedatives	Hallucinogens	PCP	Inhalants	Other/none specified
		Alcohol only	Secondary drug	Heroin	Other opiates	Smoked cocaine	Other route								
Total admissions aged 12 years and older	69,026	13,060	9,797	25,074	2,891	2,520	1,837	7,829	138	924	127	145	1,020	34	3,630
Gender															
Male	68.9	70.1	72.3	70.3	60.6	56.5	72.5	72.7	63.0	67.3	73.2	70.1	62.0	70.6	53.6
Female	31.1	29.9	27.7	29.7	39.4	43.5	27.5	27.3	37.0	32.7	26.8	29.9	38.0	29.4	46.4
Total	100.0	100.0	100.0	100.0	100.0	100.0	100.0	100.0	100.0	100.0	100.0	100.0	100.0	100.0	100.0
No. of admissions	68,928	13,044	9,789	25,041	2,887	2,517	1,835	7,808	138	920	127	144	1,019	34	3,625
Age at admission															
12 years	--	--	--	--	--	--	--	--	--	--	--	--	--	--	--
13 years	--	--	--	--	--	--	--	--	--	--	--	--	--	--	--
14 years	*	--	--	--	--	--	--	*	--	--	--	--	--	--	--
15 years	*	--	--	--	--	--	--	0.1	--	--	--	--	--	--	--
16 years	*	--	--	*	--	--	--	0.1	--	0.1	--	--	--	--	*
17 years	*	--	0.1	*	--	*	0.1	0.2	--	0.1	--	--	--	--	0.1
18 years	0.7	0.2	0.3	0.4	0.3	0.2	0.3	2.6	--	1.5	--	0.7	0.1	--	1.9
19 years	1.1	0.4	0.8	0.7	0.4	0.3	0.6	4.2	0.7	2.4	0.8	0.7	0.5	8.8	2.5
20 years	1.6	0.6	1.4	1.3	1.1	0.3	1.1	5.1	1.4	2.1	3.1	4.1	0.6	5.9	2.4
21 to 24 years	10.0	4.8	8.0	10.7	7.7	4.5	7.1	22.4	14.5	10.0	11.0	13.8	6.3	11.8	9.4
25 to 29 years	18.6	9.4	15.1	23.5	21.4	11.3	14.4	24.7	18.8	22.8	26.0	27.6	22.6	17.6	16.5
30 to 34 years	16.9	11.7	15.4	19.7	21.8	13.0	16.5	16.4	13.0	17.6	16.5	20.0	33.1	8.8	15.5
35 to 39 years	13.1	12.6	13.5	13.4	14.0	13.8	13.6	10.5	15.9	15.5	7.9	16.6	24.8	8.8	11.3
40 to 44 years	9.6	11.0	10.7	8.9	10.7	13.3	11.8	5.7	13.0	6.8	6.3	5.5	9.2	5.9	9.9
45 to 49 years	10.5	14.7	12.5	9.5	7.6	17.6	14.0	3.7	8.0	8.3	9.4	2.1	2.4	8.8	9.9
50 to 54 years	9.3	16.8	12.1	6.4	7.3	15.0	12.4	2.4	5.8	6.6	11.8	2.8	0.3	17.6	9.5
55 to 59 years	5.6	10.8	6.9	3.7	4.7	8.1	5.9	1.1	5.8	3.9	2.4	6.2	0.1	5.9	6.3
60 to 64 years	2.3	5.1	2.7	1.3	2.5	2.0	1.8	0.5	1.4	1.9	0.8	--	--	--	2.9
65 to 69 years	0.5	1.3	0.6	0.3	0.4	0.4	0.3	0.1	1.4	0.3	3.9	--	--	--	0.9
70 to 74 years	0.2	0.4	0.1	0.1	0.2	0.1	0.2	*	--	--	--	--	--	--	0.5
75 years and older	0.1	0.2	*	*	--	--	0.1	*	--	--	--	--	--	--	0.5
Total	100.0	100.0	100.0	100.0	100.0	100.0	100.0	100.0	100.0	100.0	100.0	100.0	100.0	100.0	100.0
No. of admissions	69,026	13,060	9,797	25,074	2,891	2,520	1,837	7,829	138	924	127	145	1,020	34	3,630
Race/ethnicity															
White (non-Hispanic)	60.4	66.5	62.7	67.8	74.9	43.6	46.3	30.0	69.3	78.1	82.3	36.6	10.4	65.6	62.8
Black (non-Hispanic)	15.1	11.2	19.3	7.2	5.7	31.8	24.0	35.7	6.6	3.7	5.6	28.3	46.9	9.4	14.3
Hispanic origin	17.8	12.9	15.5	19.2	14.2	14.0	22.2	25.1	15.3	12.3	8.1	29.7	31.8	21.9	16.7
American Indian/Alaska Native	0.4	0.3	0.6	0.3	0.4	0.3	0.3	0.4	--	0.5	0.8	--	0.5	--	0.2
Asian/Pacific Islander	0.5	0.6	0.4	0.3	0.5	0.2	0.6	0.6	1.5	1.3	0.8	--	0.2	--	0.9
Other	5.8	8.4	1.5	5.2	4.4	10.1	6.6	8.2	7.3	4.1	2.4	5.5	10.2	3.1	5.1
Total	100.0	100.0	100.0	100.0	100.0	100.0	100.0	100.0	100.0	100.0	100.0	100.0	100.0	100.0	100.0
No. of admissions	68,000	12,849	9,613	24,878	2,865	2,487	1,790	7,651	137	913	124	145	1,011	32	3,505

-- Quantity is zero; * Less than 0.05 percent.

NOTE: Percentages may not sum to 100 percent due to rounding. Admissions for which values were not collected, unknown, or missing are excluded from the percentage base (denominator).

SOURCE: Center for Behavioral Health Statistics and Quality, Substance Abuse and Mental Health Services Administration, Treatment Episode Data Set (TEDS). Data received through 03.16.18.

Table 16.8a. Delaware admissions aged 12 years and older, by primary substance use and gender, age at admission, and race/ethnicity: Number, 2016

Gender, age at admission, and race/ethnicity	All admissions aged 12 years and older	Primary substance at admission													
		Alcohol		Opiates		Cocaine		Marijuana/hashish	Methamphetamine/amphetamines	Tranquilizers	Sedatives	Hallucinogens	PCP	Inhalants	Other/none specified
		Alcohol only	Secondary drug	Heroin	Other opiates	Smoked cocaine	Other route								
Total admissions aged 12 years and older	7,015	216	288	2,421	307	98	58	344	12	14	2	4	13	2	3,236
Gender															
Male	4,993	153	230	1,663	174	59	44	262	8	11	--	1	9	1	2,378
Female	2,006	63	58	755	133	38	14	82	4	3	2	3	4	1	846
No. of admissions ¹	6,999	216	288	2,418	307	97	58	344	12	14	2	4	13	2	3,224
Age at admission															
12 years	--	--	--	--	--	--	--	--	--	--	--	--	--	--	--
13 years	8	1	--	--	--	--	--	5	--	--	--	--	--	--	2
14 years	13	--	--	--	--	--	--	10	--	--	--	--	--	--	3
15 years	13	1	1	--	--	--	--	11	--	--	--	--	--	--	--
16 years	46	2	1	--	--	--	--	39	--	--	--	--	--	--	4
17 years	31	5	1	1	1	--	1	19	--	--	--	--	--	--	3
18 years	65	--	1	5	--	--	--	15	--	1	--	--	--	--	43
19 years	119	1	1	16	2	--	--	11	--	1	--	--	--	--	87
20 years	166	1	1	41	2	--	1	25	--	1	--	--	--	--	94
21 to 24 years	1,040	2	25	344	33	5	3	62	4	2	1	1	1	1	556
25 to 29 years	1,675	24	30	701	94	9	12	52	--	--	--	3	7	1	742
30 to 34 years	1,222	21	39	444	73	12	7	48	--	4	1	--	1	--	572
35 to 39 years	995	21	40	404	51	14	11	23	4	2	--	--	4	--	421
40 to 44 years	545	27	31	196	20	13	10	9	2	1	--	--	--	--	236
45 to 49 years	449	30	41	154	15	18	6	4	--	--	--	--	--	--	181
50 to 54 years	333	32	49	75	9	13	5	5	1	--	--	--	--	--	144
55 to 59 years	196	32	19	27	5	10	1	5	--	1	--	--	--	--	96
60 to 64 years	71	11	8	8	2	4	1	1	1	1	--	--	--	--	34
65 to 69 years	17	2	--	4	--	--	--	--	--	--	--	--	--	--	11
70 to 74 years	9	3	--	1	--	--	--	--	--	--	--	--	--	--	5
75 years and older	2	--	--	--	--	--	--	--	--	--	--	--	--	--	2
No. of admissions	7,015	216	288	2,421	307	98	58	344	12	14	2	4	13	2	3,236
Race/ethnicity															
White (non-Hispanic)	4,634	152	194	2,000	213	41	39	133	9	10	2	2	3	--	1,836
Black (non-Hispanic)	1,831	39	70	255	76	50	12	163	1	4	--	2	10	1	1,148
Hispanic origin	239	13	6	67	9	5	3	31	1	--	--	--	--	1	103
American Indian/Alaska Native	44	3	1	13	1	1	2	3	--	--	--	--	--	--	20
Asian/Pacific Islander	73	3	5	42	4	--	1	2	1	--	--	--	--	--	15
Other	119	4	5	32	3	1	1	7	--	--	--	--	--	--	66
No. of admissions	6,940	214	281	2,409	306	98	58	339	12	14	2	4	13	2	3,188

-- Quantity is zero.

¹ Admissions for which values were not collected, unknown, or missing are excluded from the sum total.

SOURCE: Center for Behavioral Health Statistics and Quality, Substance Abuse and Mental Health Services Administration, Treatment Episode Data Set (TEDS). Data received through 03.16.18.

Table 16.8b. Delaware admissions aged 12 years and older, by primary substance use and gender, age at admission, and race/ethnicity: Percent distribution, 2016

Gender, age at admission, and race/ethnicity	All admissions aged 12 years and older	Primary substance at admission												Other/none specified	
		Alcohol		Opiates		Cocaine		Marijuana/hashish	Methamphetamine/amphetamines	Tranquillizers	Sedatives	Hallucinogens	PCP		Inhalants
		Alcohol only	Secondary drug	Heroin	Other opiates	Smoked cocaine	Other route								
Total admissions aged 12 years and older	7,015	216	288	2,421	307	98	58	344	12	14	2	4	13	2	3,236
Gender															
Male	71.3	70.8	79.9	68.8	56.7	60.8	75.9	76.2	66.7	78.6	--	25.0	69.2	50.0	73.8
Female	28.7	29.2	20.1	31.2	43.3	39.2	24.1	23.8	33.3	21.4	100.0	75.0	30.8	50.0	26.2
Total	100.0	100.0	100.0	100.0	100.0	100.0	100.0	100.0	100.0	100.0	100.0	100.0	100.0	100.0	100.0
No. of admissions	6,999	216	288	2,418	307	97	58	344	12	14	2	4	13	2	3,224
Age at admission															
12 years	--	--	--	--	--	--	--	--	--	--	--	--	--	--	--
13 years	0.1	0.5	--	--	--	--	--	1.5	--	--	--	--	--	--	0.1
14 years	0.2	--	--	--	--	--	--	2.9	--	--	--	--	--	--	0.1
15 years	0.2	0.5	0.3	--	--	--	--	3.2	--	--	--	--	--	--	--
16 years	0.7	0.9	0.3	--	--	--	--	11.3	--	--	--	--	--	--	0.1
17 years	0.4	2.3	0.3	*	0.3	--	1.7	5.5	--	--	--	--	--	--	0.1
18 years	0.9	--	0.3	0.2	--	--	--	4.4	--	7.1	--	--	--	--	1.3
19 years	1.7	0.5	0.3	0.7	0.7	--	--	3.2	--	7.1	--	--	--	--	2.7
20 years	2.4	0.5	0.3	1.7	0.7	--	1.7	7.3	--	7.1	--	--	--	--	2.9
21 to 24 years	14.8	0.9	8.7	14.2	10.7	5.1	5.2	18.0	33.3	14.3	50.0	25.0	7.7	50.0	17.2
25 to 29 years	23.9	11.1	10.4	29.0	30.6	9.2	20.7	15.1	--	--	--	75.0	53.8	50.0	22.9
30 to 34 years	17.4	9.7	13.5	18.3	23.8	12.2	12.1	14.0	--	28.6	50.0	--	7.7	--	17.7
35 to 39 years	14.2	9.7	13.9	16.7	16.6	14.3	19.0	6.7	33.3	14.3	--	--	30.8	--	13.0
40 to 44 years	7.8	12.5	10.8	8.1	6.5	13.3	17.2	2.6	16.7	7.1	--	--	--	--	7.3
45 to 49 years	6.4	13.9	14.2	6.4	4.9	18.4	10.3	1.2	--	--	--	--	--	--	5.6
50 to 54 years	4.7	14.8	17.0	3.1	2.9	13.3	8.6	1.5	8.3	--	--	--	--	--	4.4
55 to 59 years	2.8	14.8	6.6	1.1	1.6	10.2	1.7	1.5	--	7.1	--	--	--	--	3.0
60 to 64 years	1.0	5.1	2.8	0.3	0.7	4.1	1.7	0.3	8.3	7.1	--	--	--	--	1.1
65 to 69 years	0.2	0.9	--	0.2	--	--	--	--	--	--	--	--	--	--	0.3
70 to 74 years	0.1	1.4	--	*	--	--	--	--	--	--	--	--	--	--	0.2
75 years and older	*	--	--	--	--	--	--	--	--	--	--	--	--	--	0.1
Total	100.0	100.0	100.0	100.0	100.0	100.0	100.0	100.0	100.0	100.0	100.0	100.0	100.0	100.0	100.0
No. of admissions	7,015	216	288	2,421	307	98	58	344	12	14	2	4	13	2	3,236
Race/ethnicity															
White (non-Hispanic)	66.8	71.0	69.0	83.0	69.6	41.8	67.2	39.2	75.0	71.4	100.0	50.0	23.1	--	57.6
Black (non-Hispanic)	26.4	18.2	24.9	10.6	24.8	51.0	20.7	48.1	8.3	28.6	--	50.0	76.9	50.0	36.0
Hispanic origin	3.4	6.1	2.1	2.8	2.9	5.1	5.2	9.1	8.3	--	--	--	--	50.0	3.2
American Indian/Alaska Native	0.6	1.4	0.4	0.5	0.3	1.0	3.4	0.9	--	--	--	--	--	--	0.6
Asian/Pacific Islander	1.1	1.4	1.8	1.7	1.3	--	1.7	0.6	8.3	--	--	--	--	--	0.5
Other	1.7	1.9	1.8	1.3	1.0	1.0	1.7	2.1	--	--	--	--	--	--	2.1
Total	100.0	100.0	100.0	100.0	100.0	100.0	100.0	100.0	100.0	100.0	100.0	100.0	100.0	100.0	100.0
No. of admissions	6,940	214	281	2,409	306	98	58	339	12	14	2	4	13	2	3,188

-- Quantity is zero; * Less than 0.05 percent.

NOTE: Percentages may not sum to 100 percent due to rounding. Admissions for which values were not collected, unknown, or missing are excluded from the percentage base (denominator).

SOURCE: Center for Behavioral Health Statistics and Quality, Substance Abuse and Mental Health Services Administration, Treatment Episode Data Set (TEDS). Data received through 03.16.18.

Table 16.9a. District of Columbia admissions aged 12 years and older, by primary substance use and gender, age at admission, and race/ethnicity: Number, 2016

Gender, age at admission, and race/ethnicity	All admissions aged 12 years and older	Primary substance at admission													
		Alcohol		Opiates		Cocaine		Marijuana/hashish	Methamphetamine/amphetamines	Tranquilizers	Sedatives	Hallucinogens	PCP	Inhalants	Other/none specified
		Alcohol only	Secondary drug	Heroin	Other opiates	Smoked cocaine	Other route								
Total admissions aged 12 years and older	5,148	781	996	1,632	113	572	126	411	17	8	--	68	388	--	36
Gender															
Male	3,490	601	691	1,161	62	310	83	307	17	6	--	48	176	--	28
Female	1,653	180	305	466	51	262	43	104	--	2	--	20	212	--	8
No. of admissions ¹	5,143	781	996	1,627	113	572	126	411	17	8	--	68	388	--	36
Age at admission															
12 years	--	--	--	--	--	--	--	--	--	--	--	--	--	--	--
13 years	2	--	--	--	--	--	--	2	--	--	--	--	--	--	--
14 years	13	--	1	--	--	--	--	12	--	--	--	--	--	--	--
15 years	21	--	--	--	--	--	--	21	--	--	--	--	--	--	--
16 years	24	--	--	--	--	--	--	23	--	--	--	1	--	--	--
17 years	30	2	1	--	--	--	--	26	--	--	--	--	--	--	1
18 years	17	--	--	--	1	--	--	14	--	--	--	1	--	--	1
19 years	9	--	--	--	--	--	--	6	--	--	--	2	--	--	1
20 years	10	1	1	3	--	--	--	4	--	--	--	1	--	--	--
21 to 24 years	137	23	22	13	7	10	2	43	--	--	--	5	11	--	1
25 to 29 years	309	47	54	43	5	15	3	61	3	3	--	14	56	--	5
30 to 34 years	528	84	97	95	15	21	8	61	6	1	--	17	113	--	10
35 to 39 years	530	87	113	106	16	37	17	45	3	--	--	7	95	--	4
40 to 44 years	390	74	86	86	8	41	7	26	1	2	--	7	50	--	2
45 to 49 years	675	100	131	225	9	110	19	32	1	--	--	7	35	--	6
50 to 54 years	1,073	149	249	385	23	191	29	23	1	--	--	4	16	--	3
55 to 59 years	769	105	131	363	20	105	21	9	2	--	--	1	12	--	--
60 to 64 years	471	81	93	239	5	31	15	2	--	2	--	1	--	--	2
65 to 69 years	113	22	9	65	4	7	5	1	--	--	--	--	--	--	--
70 to 74 years	24	5	8	8	--	3	--	--	--	--	--	--	--	--	--
75 years and older	3	1	--	1	--	1	--	--	--	--	--	--	--	--	--
No. of admissions	5,148	781	996	1,632	113	572	126	411	17	8	--	68	388	--	36
Race/ethnicity															
White (non-Hispanic)	151	40	25	51	5	10	3	3	4	5	--	2	1	--	2
Black (non-Hispanic)	4,622	629	910	1,469	94	544	116	381	10	2	--	59	376	--	32
Hispanic origin	228	90	45	38	4	13	5	18	3	--	--	6	4	--	2
American Indian/Alaska Native	6	--	2	--	--	2	--	1	--	1	--	--	--	--	--
Asian/Pacific Islander	6	1	1	3	1	--	--	--	--	--	--	--	--	--	--
Other	56	16	9	13	1	3	--	7	--	--	--	1	6	--	--
No. of admissions	5,069	776	992	1,574	105	572	124	410	17	8	--	68	387	--	36

-- Quantity is zero.

¹ Admissions for which values were not collected, unknown, or missing are excluded from the sum total.

SOURCE: Center for Behavioral Health Statistics and Quality, Substance Abuse and Mental Health Services Administration, Treatment Episode Data Set (TEDS). Data received through 03.16.18.

Table 16.9b. District of Columbia admissions aged 12 years and older, by primary substance use and gender, age at admission, and race/ethnicity: Percent distribution, 2016

Gender, age at admission, and race/ethnicity	All admissions aged 12 years and older	Primary substance at admission														
		Alcohol		Opiates		Cocaine		Marijuana/hashish	Methamphetamine/amphetamines	Tranquilizers	Sedatives	Hallucinogens	PCP	Inhalants	Other/none specified	
		Alcohol only	Secondary drug	Heroin	Other opiates	Smoked cocaine	Other route									
Total admissions aged 12 years and older	5,148	781	996	1,632	113	572	126	411	17	8	--	68	388	--	36	
Gender																
Male	67.9	77.0	69.4	71.4	54.9	54.2	65.9	74.7	100.0	75.0	--	70.6	45.4	--	77.8	
Female	32.1	23.0	30.6	28.6	45.1	45.8	34.1	25.3	--	25.0	--	29.4	54.6	--	22.2	
Total	100.0	100.0	100.0	100.0	100.0	100.0	100.0	100.0	100.0	100.0	--	100.0	100.0	--	100.0	
No. of admissions	5,143	781	996	1,627	113	572	126	411	17	8	--	68	388	--	36	
Age at admission																
12 years	--	--	--	--	--	--	--	--	--	--	--	--	--	--	--	--
13 years	*	--	--	--	--	--	--	0.5	--	--	--	--	--	--	--	--
14 years	0.3	--	0.1	--	--	--	--	2.9	--	--	--	--	--	--	--	--
15 years	0.4	--	--	--	--	--	--	5.1	--	--	--	--	--	--	--	--
16 years	0.5	--	--	--	--	--	--	5.6	--	--	--	1.5	--	--	--	--
17 years	0.6	0.3	0.1	--	--	--	--	6.3	--	--	--	--	--	--	--	2.8
18 years	0.3	--	--	--	0.9	--	--	3.4	--	--	--	1.5	--	--	--	2.8
19 years	0.2	--	--	--	--	--	--	1.5	--	--	--	2.9	--	--	--	2.8
20 years	0.2	0.1	0.1	0.2	--	--	--	1.0	--	--	--	1.5	--	--	--	--
21 to 24 years	2.7	2.9	2.2	0.8	6.2	1.7	1.6	10.5	--	--	--	7.4	2.8	--	--	2.8
25 to 29 years	6.0	6.0	5.4	2.6	4.4	2.6	2.4	14.8	17.6	37.5	--	20.6	14.4	--	--	13.9
30 to 34 years	10.3	10.8	9.7	5.8	13.3	3.7	6.3	14.8	35.3	12.5	--	25.0	29.1	--	--	27.8
35 to 39 years	10.3	11.1	11.3	6.5	14.2	6.5	13.5	10.9	17.6	--	--	10.3	24.5	--	--	11.1
40 to 44 years	7.6	9.5	8.6	5.3	7.1	7.2	5.6	6.3	5.9	25.0	--	10.3	12.9	--	--	5.6
45 to 49 years	13.1	12.8	13.2	13.8	8.0	19.2	15.1	7.8	5.9	--	--	10.3	9.0	--	--	16.7
50 to 54 years	20.8	19.1	25.0	23.6	20.4	33.4	23.0	5.6	5.9	--	--	5.9	4.1	--	--	8.3
55 to 59 years	14.9	13.4	13.2	22.2	17.7	18.4	16.7	2.2	11.8	--	--	1.5	3.1	--	--	--
60 to 64 years	9.1	10.4	9.3	14.6	4.4	5.4	11.9	0.5	--	25.0	--	1.5	--	--	--	5.6
65 to 69 years	2.2	2.8	0.9	4.0	3.5	1.2	4.0	0.2	--	--	--	--	--	--	--	--
70 to 74 years	0.5	0.6	0.8	0.5	--	0.5	--	--	--	--	--	--	--	--	--	--
75 years and older	0.1	0.1	--	0.1	--	0.2	--	--	--	--	--	--	--	--	--	--
Total	100.0	100.0	100.0	100.0	100.0	100.0	100.0	100.0	100.0	100.0	--	100.0	100.0	--	--	100.0
No. of admissions	5,148	781	996	1,632	113	572	126	411	17	8	--	68	388	--	--	36
Race/ethnicity																
White (non-Hispanic)	3.0	5.2	2.5	3.2	4.8	1.7	2.4	0.7	23.5	62.5	--	2.9	0.3	--	--	5.6
Black (non-Hispanic)	91.2	81.1	91.7	93.3	89.5	95.1	93.5	92.9	58.8	25.0	--	86.8	97.2	--	--	88.9
Hispanic origin	4.5	11.6	4.5	2.4	3.8	2.3	4.0	4.4	17.6	--	--	8.8	1.0	--	--	5.6
American Indian/Alaska Native	0.1	--	0.2	--	--	0.3	--	0.2	--	12.5	--	--	--	--	--	--
Asian/Pacific Islander	0.1	0.1	0.1	0.2	1.0	--	--	--	--	--	--	--	--	--	--	--
Other	1.1	2.1	0.9	0.8	1.0	0.5	--	1.7	--	--	--	1.5	1.6	--	--	--
Total	100.0	100.0	100.0	100.0	100.0	100.0	100.0	100.0	100.0	100.0	--	100.0	100.0	--	--	100.0
No. of admissions	5,069	776	992	1,574	105	572	124	410	17	8	--	68	387	--	--	36

-- Quantity is zero; * Less than 0.05 percent.

NOTE: Percentages may not sum to 100 percent due to rounding. Admissions for which values were not collected, unknown, or missing are excluded from the percentage base (denominator).

SOURCE: Center for Behavioral Health Statistics and Quality, Substance Abuse and Mental Health Services Administration, Treatment Episode Data Set (TEDS). Data received through 03.16.18.

Table 16.10a. Florida admissions aged 12 years and older, by primary substance use and gender, age at admission, and race/ethnicity: Number, 2016

Gender, age at admission, and race/ethnicity	All admissions aged 12 years and older	Primary substance at admission													
		Alcohol		Opiates		Cocaine		Marijuana/hashish	Methamphetamine/amphetamines	Tranquilizers	Sedatives	Hallucinogens	PCP	Inhalants	Other/none specified
		Alcohol only	Secondary drug	Heroin	Other opiates	Smoked cocaine	Other route								
Total admissions aged 12 years and older	29,537	7,563	2,661	4,903	5,655	893	851	4,694	1,013	668	69	74	2	23	468
Gender															
Male	18,757	5,293	1,881	3,114	3,021	481	496	3,190	553	319	40	48	1	19	301
Female	10,780	2,270	780	1,789	2,634	412	355	1,504	460	349	29	26	1	4	167
No. of admissions ¹	29,537	7,563	2,661	4,903	5,655	893	851	4,694	1,013	668	69	74	2	23	468
Age at admission															
12 years	42	9	--	--	--	--	--	30	--	--	--	--	--	--	3
13 years	105	7	--	--	--	1	--	89	--	1	--	1	--	--	6
14 years	338	34	5	1	--	--	--	283	2	1	1	4	--	--	7
15 years	677	42	12	--	2	1	3	582	5	7	1	8	--	1	13
16 years	984	59	23	1	--	2	6	836	17	15	2	4	1	--	18
17 years	984	36	15	5	8	4	2	864	14	17	--	10	--	--	9
18 years	327	21	9	15	14	4	6	219	22	7	--	3	--	--	7
19 years	256	16	13	27	23	6	6	122	8	13	2	3	--	--	17
20 years	307	15	17	44	45	5	6	117	24	22	1	2	--	--	9
21 to 24 years	2,277	200	183	503	545	46	78	430	135	73	14	10	--	2	58
25 to 29 years	5,148	532	326	1,488	1,586	109	153	450	217	153	15	9	--	2	108
30 to 34 years	4,881	778	403	1,221	1,438	140	181	285	199	141	12	4	1	2	76
35 to 39 years	3,669	897	391	744	907	121	135	172	166	75	7	5	--	2	47
40 to 44 years	2,317	819	311	321	411	104	93	65	90	55	2	8	--	6	32
45 to 49 years	2,357	1,163	308	251	257	130	58	64	58	37	6	1	--	2	22
50 to 54 years	2,276	1,247	343	157	228	111	70	44	39	14	1	1	--	1	20
55 to 59 years	1,582	1,004	193	75	125	75	38	28	15	14	2	--	--	4	9
60 to 64 years	749	496	82	41	51	25	12	12	1	20	2	1	--	1	5
65 to 69 years	207	148	25	9	9	7	3	1	1	3	--	--	--	--	1
70 to 74 years	37	28	1	--	5	2	--	1	--	--	--	--	--	--	--
75 years and older	17	12	1	--	1	--	1	--	--	--	1	--	--	--	1
No. of admissions	29,537	7,563	2,661	4,903	5,655	893	851	4,694	1,013	668	69	74	2	23	468
Race/ethnicity															
White (non-Hispanic)	21,308	5,890	1,918	3,920	4,959	396	385	2,032	846	541	51	45	1	19	305
Black (non-Hispanic)	3,813	798	420	168	182	373	273	1,404	54	20	6	16	--	2	97
Hispanic origin	2,399	479	175	433	263	74	117	703	44	64	9	8	1	1	28
American Indian/Alaska Native	89	34	8	6	26	1	1	3	6	3	1	--	--	--	--
Asian/Pacific Islander	151	41	17	16	16	6	3	34	9	6	--	--	--	--	3
Other	1,622	289	102	333	196	38	69	477	47	31	2	5	--	1	32
No. of admissions	29,382	7,531	2,640	4,876	5,642	888	848	4,653	1,006	665	69	74	2	23	465

-- Quantity is zero.

¹ Admissions for which values were not collected, unknown, or missing are excluded from the sum total.

SOURCE: Center for Behavioral Health Statistics and Quality, Substance Abuse and Mental Health Services Administration, Treatment Episode Data Set (TEDS). Data received through 03.16.18.

Table 16.10b. Florida admissions aged 12 years and older, by primary substance use and gender, age at admission, and race/ethnicity: Percent distribution, 2016

Gender, age at admission, and race/ethnicity	All admissions aged 12 years and older	Primary substance at admission													
		Alcohol		Opiates		Cocaine		Marijuana/hashish	Methamphetamine/amphetamines	Tranquilizers	Sedatives	Hallucinogens	PCP	Inhalants	Other/none specified
		Alcohol only	Secondary drug	Heroin	Other opiates	Smoked cocaine	Other route								
Total admissions aged 12 years and older	29,537	7,563	2,661	4,903	5,655	893	851	4,694	1,013	668	69	74	2	23	468
Gender															
Male	63.5	70.0	70.7	63.5	53.4	53.9	58.3	68.0	54.6	47.8	58.0	64.9	50.0	82.6	64.3
Female	36.5	30.0	29.3	36.5	46.6	46.1	41.7	32.0	45.4	52.2	42.0	35.1	50.0	17.4	35.7
Total	100.0	100.0	100.0	100.0	100.0	100.0	100.0	100.0	100.0	100.0	100.0	100.0	100.0	100.0	100.0
No. of admissions	29,537	7,563	2,661	4,903	5,655	893	851	4,694	1,013	668	69	74	2	23	468
Age at admission															
12 years	0.1	0.1	--	--	--	--	--	0.6	--	--	--	--	--	--	0.6
13 years	0.4	0.1	--	--	--	0.1	--	1.9	--	0.1	--	1.4	--	--	1.3
14 years	1.1	0.4	0.2	*	--	--	--	6.0	0.2	0.1	1.4	5.4	--	--	1.5
15 years	2.3	0.6	0.5	--	*	0.1	0.4	12.4	0.5	1.0	1.4	10.8	--	4.3	2.8
16 years	3.3	0.8	0.9	*	--	0.2	0.7	17.8	1.7	2.2	2.9	5.4	50.0	--	3.8
17 years	3.3	0.5	0.6	0.1	0.1	0.4	0.2	18.4	1.4	2.5	--	13.5	--	--	1.9
18 years	1.1	0.3	0.3	0.3	0.2	0.4	0.7	4.7	2.2	1.0	--	4.1	--	--	1.5
19 years	0.9	0.2	0.5	0.6	0.4	0.7	0.7	2.6	0.8	1.9	2.9	4.1	--	--	3.6
20 years	1.0	0.2	0.6	0.9	0.8	0.6	0.7	2.5	2.4	3.3	1.4	2.7	--	--	1.9
21 to 24 years	7.7	2.6	6.9	10.3	9.6	5.2	9.2	9.2	13.3	10.9	20.3	13.5	--	8.7	12.4
25 to 29 years	17.4	7.0	12.3	30.3	28.0	12.2	18.0	9.6	21.4	22.9	21.7	12.2	--	8.7	23.1
30 to 34 years	16.5	10.3	15.1	24.9	25.4	15.7	21.3	6.1	19.6	21.1	17.4	5.4	50.0	8.7	16.2
35 to 39 years	12.4	11.9	14.7	15.2	16.0	13.5	15.9	3.7	16.4	11.2	10.1	6.8	--	8.7	10.0
40 to 44 years	7.8	10.8	11.7	6.5	7.3	11.6	10.9	1.4	8.9	8.2	2.9	10.8	--	26.1	6.8
45 to 49 years	8.0	15.4	11.6	5.1	4.5	14.6	6.8	1.4	5.7	5.5	8.7	1.4	--	8.7	4.7
50 to 54 years	7.7	16.5	12.9	3.2	4.0	12.4	8.2	0.9	3.8	2.1	1.4	1.4	--	4.3	4.3
55 to 59 years	5.4	13.3	7.3	1.5	2.2	8.4	4.5	0.6	1.5	2.1	2.9	--	--	17.4	1.9
60 to 64 years	2.5	6.6	3.1	0.8	0.9	2.8	1.4	0.3	0.1	3.0	2.9	1.4	--	4.3	1.1
65 to 69 years	0.7	2.0	0.9	0.2	0.2	0.8	0.4	*	0.1	0.4	--	--	--	--	0.2
70 to 74 years	0.1	0.4	*	--	0.1	0.2	--	*	--	--	--	--	--	--	--
75 years and older	0.1	0.2	*	--	*	--	0.1	--	--	--	1.4	--	--	--	0.2
Total	100.0	100.0	100.0	100.0	100.0	100.0	100.0	100.0	100.0	100.0	100.0	100.0	100.0	100.0	100.0
No. of admissions	29,537	7,563	2,661	4,903	5,655	893	851	4,694	1,013	668	69	74	2	23	468
Race/ethnicity															
White (non-Hispanic)	72.5	78.2	72.7	80.4	87.9	44.6	45.4	43.7	84.1	81.4	73.9	60.8	50.0	82.6	65.6
Black (non-Hispanic)	13.0	10.6	15.9	3.4	3.2	42.0	32.2	30.2	5.4	3.0	8.7	21.6	--	8.7	20.9
Hispanic origin	8.2	6.4	6.6	8.9	4.7	8.3	13.8	15.1	4.4	9.6	13.0	10.8	50.0	4.3	6.0
American Indian/Alaska Native	0.3	0.5	0.3	0.1	0.5	0.1	0.1	0.1	0.6	0.5	1.4	--	--	--	--
Asian/Pacific Islander	0.5	0.5	0.6	0.3	0.3	0.7	0.4	0.7	0.9	0.9	--	--	--	--	0.6
Other	5.5	3.8	3.9	6.8	3.5	4.3	8.1	10.3	4.7	4.7	2.9	6.8	--	4.3	6.9
Total	100.0	100.0	100.0	100.0	100.0	100.0	100.0	100.0	100.0	100.0	100.0	100.0	100.0	100.0	100.0
No. of admissions	29,382	7,531	2,640	4,876	5,642	888	848	4,653	1,006	665	69	74	2	23	465

-- Quantity is zero; * Less than 0.05 percent.

NOTE: Percentages may not sum to 100 percent due to rounding. Admissions for which values were not collected, unknown, or missing are excluded from the percentage base (denominator).

SOURCE: Center for Behavioral Health Statistics and Quality, Substance Abuse and Mental Health Services Administration, Treatment Episode Data Set (TEDS). Data received through 03.16.18.

Table 16.11a. Hawaii admissions aged 12 years and older, by primary substance use and gender, age at admission, and race/ethnicity: Number, 2016

Gender, age at admission, and race/ethnicity	All admissions aged 12 years and older	Primary substance at admission													
		Alcohol		Opiates		Cocaine		Marijuana/hashish	Methamphetamine/amphetamines	Tranquilizers	Sedatives	Hallucinogens	PCP	Inhalants	Other/none specified
		Alcohol only	Secondary drug	Heroin	Other opiates	Smoked cocaine	Other route								
Total admissions aged 12 years and older	6,219	669	744	231	244	71	48	1,576	2,392	19	2	6	--	2	215
Gender															
Male	4,178	458	492	169	169	58	36	985	1,669	8	2	3	--	1	128
Female	2,041	211	252	62	75	13	12	591	723	11	--	3	--	1	87
No. of admissions ¹	6,219	669	744	231	244	71	48	1,576	2,392	19	2	6	--	2	215
Age at admission															
12 years	169	53	25	--	--	--	--	69	--	--	--	--	--	--	22
13 years	363	73	42	--	--	--	--	182	--	--	--	--	--	--	66
14 years	350	26	37	--	--	--	--	241	--	--	--	--	--	--	46
15 years	366	15	41	--	--	--	2	269	5	5	--	2	--	--	27
16 years	329	12	39	--	2	--	2	238	8	1	--	--	--	--	27
17 years	238	11	40	--	1	--	1	160	16	--	--	1	--	--	8
18 years	66	2	10	--	--	1	2	34	13	--	--	--	--	--	4
19 years	51	1	8	--	--	--	--	10	31	--	--	1	--	--	--
20 years	69	4	6	7	4	--	1	7	40	--	--	--	--	--	--
21 to 24 years	491	21	49	51	43	9	6	64	243	3	--	--	--	--	2
25 to 29 years	775	51	72	59	63	8	7	93	417	4	--	--	--	--	1
30 to 34 years	739	57	75	41	53	11	3	62	428	3	2	--	--	1	3
35 to 39 years	641	50	81	21	32	9	11	54	381	1	--	--	--	1	--
40 to 44 years	395	50	40	13	11	8	5	28	237	1	--	2	--	--	--
45 to 49 years	396	53	66	10	6	8	2	19	232	--	--	--	--	--	--
50 to 54 years	355	60	56	8	8	3	3	19	197	--	--	--	--	--	1
55 to 59 years	247	73	26	12	9	12	--	15	97	--	--	--	--	--	3
60 to 64 years	130	44	24	3	9	1	3	8	33	1	--	--	--	--	4
65 to 69 years	43	9	7	6	2	1	--	4	13	--	--	--	--	--	1
70 to 74 years	6	4	--	--	1	--	--	--	1	--	--	--	--	--	--
75 years and older	--	--	--	--	--	--	--	--	--	--	--	--	--	--	--
No. of admissions	6,219	669	744	231	244	71	48	1,576	2,392	19	2	6	--	2	215
Race/ethnicity															
White (non-Hispanic)	1,325	278	243	108	106	12	11	152	374	7	1	--	--	1	32
Black (non-Hispanic)	138	16	24	3	3	5	--	49	34	--	--	--	--	--	4
Hispanic origin	343	40	49	12	13	3	--	99	110	2	1	--	--	--	14
American Indian/Alaska Native	53	6	12	3	1	--	--	11	19	--	--	--	--	--	1
Asian/Pacific Islander	3,728	298	350	86	106	41	33	1,033	1,633	9	--	6	--	1	132
Other	597	30	61	14	14	10	4	224	213	1	--	--	--	--	26
No. of admissions	6,184	668	739	226	243	71	48	1,568	2,383	19	2	6	--	2	209

-- Quantity is zero.

¹ Admissions for which values were not collected, unknown, or missing are excluded from the sum total.

SOURCE: Center for Behavioral Health Statistics and Quality, Substance Abuse and Mental Health Services Administration, Treatment Episode Data Set (TEDS). Data received through 03.16.18.

Table 16.11b. Hawaii admissions aged 12 years and older, by primary substance use and gender, age at admission, and race/ethnicity: Percent distribution, 2016

Gender, age at admission, and race/ethnicity	All admissions aged 12 years and older	Primary substance at admission													
		Alcohol		Opiates		Cocaine		Marijuana/hashish	Methamphetamine/amphetamines	Tranquilizers	Sedatives	Hallucinogens	PCP	Inhalants	Other/none specified
		Alcohol only	Secondary drug	Heroin	Other opiates	Smoked cocaine	Other route								
Total admissions aged 12 years and older	6,219	669	744	231	244	71	48	1,576	2,392	19	2	6	--	2	215
Gender															
Male	67.2	68.5	66.1	73.2	69.3	81.7	75.0	62.5	69.8	42.1	100.0	50.0	--	50.0	59.5
Female	32.8	31.5	33.9	26.8	30.7	18.3	25.0	37.5	30.2	57.9	--	50.0	--	50.0	40.5
Total	100.0	100.0	100.0	100.0	100.0	100.0	100.0	100.0	100.0	100.0	100.0	100.0	--	100.0	100.0
No. of admissions	6,219	669	744	231	244	71	48	1,576	2,392	19	2	6	--	2	215
Age at admission															
12 years	2.7	7.9	3.4	--	--	--	--	4.4	--	--	--	--	--	--	10.2
13 years	5.8	10.9	5.6	--	--	--	--	11.5	--	--	--	--	--	--	30.7
14 years	5.6	3.9	5.0	--	--	--	--	15.3	--	--	--	--	--	--	21.4
15 years	5.9	2.2	5.5	--	--	--	4.2	17.1	0.2	26.3	--	33.3	--	--	12.6
16 years	5.3	1.8	5.2	--	0.8	--	4.2	15.1	0.3	5.3	--	--	--	--	12.6
17 years	3.8	1.6	5.4	--	0.4	--	2.1	10.2	0.7	--	--	16.7	--	--	3.7
18 years	1.1	0.3	1.3	--	--	1.4	4.2	2.2	0.5	--	--	--	--	--	1.9
19 years	0.8	0.1	1.1	--	--	--	--	0.6	1.3	--	--	16.7	--	--	--
20 years	1.1	0.6	0.8	3.0	1.6	--	2.1	0.4	1.7	--	--	--	--	--	--
21 to 24 years	7.9	3.1	6.6	22.1	17.6	12.7	12.5	4.1	10.2	15.8	--	--	--	--	0.9
25 to 29 years	12.5	7.6	9.7	25.5	25.8	11.3	14.6	5.9	17.4	21.1	--	--	--	--	0.5
30 to 34 years	11.9	8.5	10.1	17.7	21.7	15.5	6.3	3.9	17.9	15.8	100.0	--	--	50.0	1.4
35 to 39 years	10.3	7.5	10.9	9.1	13.1	12.7	22.9	3.4	15.9	5.3	--	--	--	50.0	--
40 to 44 years	6.4	7.5	5.4	5.6	4.5	11.3	10.4	1.8	9.9	5.3	--	33.3	--	--	--
45 to 49 years	6.4	7.9	8.9	4.3	2.5	11.3	4.2	1.2	9.7	--	--	--	--	--	--
50 to 54 years	5.7	9.0	7.5	3.5	3.3	4.2	6.3	1.2	8.2	--	--	--	--	--	0.5
55 to 59 years	4.0	10.9	3.5	5.2	3.7	16.9	--	1.0	4.1	--	--	--	--	--	1.4
60 to 64 years	2.1	6.6	3.2	1.3	3.7	1.4	6.3	0.5	1.4	5.3	--	--	--	--	1.9
65 to 69 years	0.7	1.3	0.9	2.6	0.8	1.4	--	0.3	0.5	--	--	--	--	--	0.5
70 to 74 years	0.1	0.6	--	--	0.4	--	--	--	*	--	--	--	--	--	--
75 years and older	--	--	--	--	--	--	--	--	--	--	--	--	--	--	--
Total	100.0	100.0	100.0	100.0	100.0	100.0	100.0	100.0	100.0	100.0	100.0	100.0	--	100.0	100.0
No. of admissions	6,219	669	744	231	244	71	48	1,576	2,392	19	2	6	--	2	215
Race/ethnicity															
White (non-Hispanic)	21.4	41.6	32.9	47.8	43.6	16.9	22.9	9.7	15.7	36.8	50.0	--	--	50.0	15.3
Black (non-Hispanic)	2.2	2.4	3.2	1.3	1.2	7.0	--	3.1	1.4	--	--	--	--	--	1.9
Hispanic origin	5.5	6.0	6.6	5.3	5.3	4.2	--	6.3	4.6	10.5	50.0	--	--	--	6.7
American Indian/Alaska Native	0.9	0.9	1.6	1.3	0.4	--	--	0.7	0.8	--	--	--	--	--	0.5
Asian/Pacific Islander	60.3	44.6	47.4	38.1	43.6	57.7	68.8	65.9	68.5	47.4	--	100.0	--	50.0	63.2
Other	9.7	4.5	8.3	6.2	5.8	14.1	8.3	14.3	8.9	5.3	--	--	--	--	12.4
Total	100.0	100.0	100.0	100.0	100.0	100.0	100.0	100.0	100.0	100.0	100.0	100.0	--	100.0	100.0
No. of admissions	6,184	668	739	226	243	71	48	1,568	2,383	19	2	6	--	2	209

-- Quantity is zero; * Less than 0.05 percent.

NOTE: Percentages may not sum to 100 percent due to rounding. Admissions for which values were not collected, unknown, or missing are excluded from the percentage base (denominator).

SOURCE: Center for Behavioral Health Statistics and Quality, Substance Abuse and Mental Health Services Administration, Treatment Episode Data Set (TEDS). Data received through 03.16.18.

Table 16.12a. Idaho admissions aged 12 years and older, by primary substance use and gender, age at admission, and race/ethnicity: Number, 2016

Gender, age at admission, and race/ethnicity	All admissions aged 12 years and older	Primary substance at admission													
		Alcohol		Opiates		Cocaine		Marijuana/hashish	Methamphetamine/amphetamines	Tranquilizers	Sedatives	Hallucinogens	PCP	Inhalants	Other/none specified
		Alcohol only	Secondary drug	Heroin	Other opiates	Smoked cocaine	Other route								
Total admissions aged 12 years and older	2,736	390	325	244	123	8	13	394	1,203	11	4	3	--	3	15
Gender															
Male	1,780	289	236	160	70	7	9	301	682	7	2	3	--	3	11
Female	956	101	89	84	53	1	4	93	521	4	2	--	--	--	4
No. of admissions ¹	2,736	390	325	244	123	8	13	394	1,203	11	4	3	--	3	15
Age at admission															
12 years	--	--	--	--	--	--	--	--	--	--	--	--	--	--	--
13 years	2	--	1	--	--	--	--	1	--	--	--	--	--	--	--
14 years	31	--	--	--	1	--	--	21	4	2	--	--	--	1	2
15 years	59	1	4	--	1	1	1	37	12	2	--	--	--	--	--
16 years	70	1	6	3	1	--	1	37	18	--	--	--	--	1	2
17 years	120	2	11	2	2	--	1	57	41	1	--	2	--	--	1
18 years	49	8	9	1	--	--	--	21	7	2	--	--	--	1	--
19 years	78	7	5	2	3	--	1	36	23	--	1	--	--	--	--
20 years	66	7	3	9	--	--	--	21	24	--	--	1	--	--	1
21 to 24 years	373	58	29	66	26	1	1	53	137	1	1	--	--	--	--
25 to 29 years	533	59	51	73	37	1	1	47	258	1	--	--	--	--	5
30 to 34 years	411	41	55	47	27	--	2	18	218	1	--	--	--	--	2
35 to 39 years	363	63	57	19	11	--	--	15	196	--	--	--	--	--	2
40 to 44 years	212	47	31	10	6	--	1	14	103	--	--	--	--	--	--
45 to 49 years	175	38	22	2	2	4	3	7	97	--	--	--	--	--	--
50 to 54 years	101	25	23	8	2	1	1	3	37	--	1	--	--	--	--
55 to 59 years	62	22	12	1	1	--	--	2	22	1	1	--	--	--	--
60 to 64 years	21	8	4	--	2	--	--	2	5	--	--	--	--	--	--
65 to 69 years	7	2	1	--	1	--	--	2	1	--	--	--	--	--	--
70 to 74 years	3	1	1	1	--	--	--	--	--	--	--	--	--	--	--
75 years and older	--	--	--	--	--	--	--	--	--	--	--	--	--	--	--
No. of admissions	2,736	390	325	244	123	8	13	394	1,203	11	4	3	--	3	15
Race/ethnicity															
White (non-Hispanic)	2,059	294	250	208	110	5	5	240	919	11	4	1	--	2	10
Black (non-Hispanic)	39	4	6	2	1	2	1	8	15	--	--	--	--	--	--
Hispanic origin	302	49	24	14	2	--	3	73	133	--	--	1	--	--	3
American Indian/Alaska Native	82	15	15	4	3	--	1	8	35	--	--	1	--	--	--
Asian/Pacific Islander	17	5	2	--	--	--	2	2	6	--	--	--	--	--	--
Other	101	15	18	11	4	--	--	15	38	--	--	--	--	--	--
No. of admissions	2,600	382	315	239	120	7	12	346	1,146	11	4	3	--	2	13

-- Quantity is zero.

¹ Admissions for which values were not collected, unknown, or missing are excluded from the sum total.

SOURCE: Center for Behavioral Health Statistics and Quality, Substance Abuse and Mental Health Services Administration, Treatment Episode Data Set (TEDS). Data received through 03.16.18.

Table 16.12b. Idaho admissions aged 12 years and older, by primary substance use and gender, age at admission, and race/ethnicity: Percent distribution, 2016

Gender, age at admission, and race/ethnicity	All admissions aged 12 years and older	Primary substance at admission													
		Alcohol		Opiates		Cocaine		Marijuana/hashish	Methamphetamine/amphetamines	Tranquillizers	Sedatives	Hallucinogens	PCP	Inhalants	Other/none specified
		Alcohol only	Secondary drug	Heroin	Other opiates	Smoked cocaine	Other route								
Total admissions aged 12 years and older	2,736	390	325	244	123	8	13	394	1,203	11	4	3	--	3	15
Gender															
Male	65.1	74.1	72.6	65.6	56.9	87.5	69.2	76.4	56.7	63.6	50.0	100.0	--	100.0	73.3
Female	34.9	25.9	27.4	34.4	43.1	12.5	30.8	23.6	43.3	36.4	50.0	--	--	--	26.7
Total	100.0	100.0	100.0	100.0	100.0	100.0	100.0	100.0	100.0	100.0	100.0	100.0	--	100.0	100.0
No. of admissions	2,736	390	325	244	123	8	13	394	1,203	11	4	3	--	3	15
Age at admission															
12 years	--	--	--	--	--	--	--	--	--	--	--	--	--	--	--
13 years	0.1	--	0.3	--	--	--	--	0.3	--	--	--	--	--	--	--
14 years	1.1	--	--	--	0.8	--	--	5.3	0.3	18.2	--	--	--	33.3	13.3
15 years	2.2	0.3	1.2	--	0.8	12.5	7.7	9.4	1.0	18.2	--	--	--	--	--
16 years	2.6	0.3	1.8	1.2	0.8	--	7.7	9.4	1.5	--	--	--	--	33.3	13.3
17 years	4.4	0.5	3.4	0.8	1.6	--	7.7	14.5	3.4	9.1	--	66.7	--	--	6.7
18 years	1.8	2.1	2.8	0.4	--	--	--	5.3	0.6	18.2	--	--	--	33.3	--
19 years	2.9	1.8	1.5	0.8	2.4	--	7.7	9.1	1.9	--	25.0	--	--	--	--
20 years	2.4	1.8	0.9	3.7	--	--	--	5.3	2.0	--	--	33.3	--	--	6.7
21 to 24 years	13.6	14.9	8.9	27.0	21.1	12.5	7.7	13.5	11.4	9.1	25.0	--	--	--	--
25 to 29 years	19.5	15.1	15.7	29.9	30.1	12.5	7.7	11.9	21.4	9.1	--	--	--	--	33.3
30 to 34 years	15.0	10.5	16.9	19.3	22.0	--	15.4	4.6	18.1	9.1	--	--	--	--	13.3
35 to 39 years	13.3	16.2	17.5	7.8	8.9	--	--	3.8	16.3	--	--	--	--	--	13.3
40 to 44 years	7.7	12.1	9.5	4.1	4.9	--	7.7	3.6	8.6	--	--	--	--	--	--
45 to 49 years	6.4	9.7	6.8	0.8	1.6	50.0	23.1	1.8	8.1	--	--	--	--	--	--
50 to 54 years	3.7	6.4	7.1	3.3	1.6	12.5	7.7	0.8	3.1	--	25.0	--	--	--	--
55 to 59 years	2.3	5.6	3.7	0.4	0.8	--	--	0.5	1.8	9.1	25.0	--	--	--	--
60 to 64 years	0.8	2.1	1.2	--	1.6	--	--	0.5	0.4	--	--	--	--	--	--
65 to 69 years	0.3	0.5	0.3	--	0.8	--	--	0.5	0.1	--	--	--	--	--	--
70 to 74 years	0.1	0.3	0.3	0.4	--	--	--	--	--	--	--	--	--	--	--
75 years and older	--	--	--	--	--	--	--	--	--	--	--	--	--	--	--
Total	100.0	100.0	100.0	100.0	100.0	100.0	100.0	100.0	100.0	100.0	100.0	100.0	--	100.0	100.0
No. of admissions	2,736	390	325	244	123	8	13	394	1,203	11	4	3	--	3	15
Race/ethnicity															
White (non-Hispanic)	79.2	77.0	79.4	87.0	91.7	71.4	41.7	69.4	80.2	100.0	100.0	33.3	--	100.0	76.9
Black (non-Hispanic)	1.5	1.0	1.9	0.8	0.8	28.6	8.3	2.3	1.3	--	--	--	--	--	--
Hispanic origin	11.6	12.8	7.6	5.9	1.7	--	25.0	21.1	11.6	--	--	33.3	--	--	23.1
American Indian/Alaska Native	3.2	3.9	4.8	1.7	2.5	--	8.3	2.3	3.1	--	--	33.3	--	--	--
Asian/Pacific Islander	0.7	1.3	0.6	--	--	--	16.7	0.6	0.5	--	--	--	--	--	--
Other	3.9	3.9	5.7	4.6	3.3	--	--	4.3	3.3	--	--	--	--	--	--
Total	100.0	100.0	100.0	100.0	100.0	100.0	100.0	100.0	100.0	100.0	100.0	100.0	--	100.0	100.0
No. of admissions	2,600	382	315	239	120	7	12	346	1,146	11	4	3	--	2	13

-- Quantity is zero.

NOTE: Percentages may not sum to 100 percent due to rounding. Admissions for which values were not collected, unknown, or missing are excluded from the percentage base (denominator).

SOURCE: Center for Behavioral Health Statistics and Quality, Substance Abuse and Mental Health Services Administration, Treatment Episode Data Set (TEDS). Data received through 03.16.18.

Table 16.13a. Illinois admissions aged 12 years and older, by primary substance use and gender, age at admission, and race/ethnicity: Number, 2016

Gender, age at admission, and race/ethnicity	All admissions aged 12 years and older	Primary substance at admission													
		Alcohol		Opiates		Cocaine		Marijuana/hashish	Methamphetamine/amphetamines	Tranquilizers	Sedatives	Hallucinogens	PCP	Inhalants	Other/none specified
		Alcohol only	Secondary drug	Heroin	Other opiates	Smoked cocaine	Other route								
Total admissions aged 12 years and older	14,479	2,343	1,906	4,564	748	709	248	2,794	916	120	9	18	36	9	59
Gender															
Male	9,381	1,663	1,341	2,657	344	419	165	2,112	542	64	4	12	19	4	35
Female	5,098	680	565	1,907	404	290	83	682	374	56	5	6	17	5	24
No. of admissions ¹	14,479	2,343	1,906	4,564	748	709	248	2,794	916	120	9	18	36	9	59
Age at admission															
12 years	5	--	--	--	--	--	--	3	--	1	--	--	--	--	1
13 years	12	2	1	--	--	--	--	7	--	2	--	--	--	--	--
14 years	66	5	2	1	--	--	--	56	--	--	1	--	--	1	--
15 years	155	1	7	2	2	--	1	134	2	4	--	--	--	--	2
16 years	271	3	9	3	2	1	2	237	6	5	--	--	--	--	3
17 years	346	13	27	6	6	1	5	262	12	5	3	1	1	--	4
18 years	250	13	16	17	4	1	4	180	8	3	--	--	--	1	3
19 years	246	4	22	20	14	1	5	153	21	5	--	--	--	1	--
20 years	260	19	28	37	14	3	1	134	16	5	--	--	--	1	2
21 to 24 years	1,391	129	189	322	82	23	31	459	122	21	--	2	4	1	6
25 to 29 years	2,306	238	317	802	167	56	29	458	192	17	1	5	11	--	13
30 to 34 years	2,136	332	301	686	166	55	45	308	207	15	2	4	6	--	9
35 to 39 years	1,640	325	282	433	144	79	26	182	132	16	--	4	9	2	6
40 to 44 years	1,328	298	210	442	43	103	30	92	95	9	1	--	3	2	--
45 to 49 years	1,363	298	168	568	53	120	31	64	52	3	1	1	--	--	4
50 to 54 years	1,226	287	150	523	23	140	20	43	33	4	--	--	--	--	3
55 to 59 years	894	239	119	385	18	80	14	16	15	4	--	--	2	--	2
60 to 64 years	426	104	43	216	8	41	4	4	3	1	--	1	--	--	1
65 to 69 years	125	20	13	86	1	4	--	1	--	--	--	--	--	--	--
70 to 74 years	30	11	2	14	1	1	--	1	--	--	--	--	--	--	--
75 years and older	3	2	--	1	--	--	--	--	--	--	--	--	--	--	--
No. of admissions ¹	14,479	2,343	1,906	4,564	748	709	248	2,794	916	120	9	18	36	9	59
Race/ethnicity															
White (non-Hispanic)	7,780	1,402	1,095	2,096	649	258	125	1,165	828	90	9	6	4	7	46
Black (non-Hispanic)	4,600	444	541	1,958	30	380	62	1,105	32	10	--	9	25	--	4
Hispanic origin	1,786	446	233	430	56	55	53	445	36	17	--	2	4	1	8
American Indian/Alaska Native	62	15	5	9	6	3	1	17	5	1	--	--	--	--	--
Asian/Pacific Islander	55	10	6	16	--	2	2	12	6	--	--	--	--	--	1
Other	196	26	26	55	7	11	5	50	9	2	--	1	3	1	--
No. of admissions ¹	14,479	2,343	1,906	4,564	748	709	248	2,794	916	120	9	18	36	9	59

-- Quantity is zero.

¹ Admissions for which values were not collected, unknown, or missing are excluded from the sum total.

SOURCE: Center for Behavioral Health Statistics and Quality, Substance Abuse and Mental Health Services Administration, Treatment Episode Data Set (TEDS). Data received through 03.16.18.

Table 16.13b. Illinois admissions aged 12 years and older, by primary substance use and gender, age at admission, and race/ethnicity: Percent distribution, 2016

Gender, age at admission, and race/ethnicity	All admissions aged 12 years and older	Primary substance at admission													
		Alcohol		Opiates		Cocaine		Marijuana/hashish	Methamphetamine/amphetamines	Tranquilizers	Sedatives	Hallucinogens	PCP	Inhalants	Other/none specified
		Alcohol only	Secondary drug	Heroin	Other opiates	Smoked cocaine	Other route								
Total admissions aged 12 years and older	14,479	2,343	1,906	4,564	748	709	248	2,794	916	120	9	18	36	9	59
Gender															
Male	64.8	71.0	70.4	58.2	46.0	59.1	66.5	75.6	59.2	53.3	44.4	66.7	52.8	44.4	59.3
Female	35.2	29.0	29.6	41.8	54.0	40.9	33.5	24.4	40.8	46.7	55.6	33.3	47.2	55.6	40.7
Total	100.0	100.0	100.0	100.0	100.0	100.0	100.0	100.0	100.0	100.0	100.0	100.0	100.0	100.0	100.0
No. of admissions	14,479	2,343	1,906	4,564	748	709	248	2,794	916	120	9	18	36	9	59
Age at admission															
12 years	*	--	--	--	--	--	--	0.1	--	0.8	--	--	--	--	1.7
13 years	0.1	0.1	0.1	--	--	--	--	0.3	--	1.7	--	--	--	--	--
14 years	0.5	0.2	0.1	*	--	--	--	2.0	--	--	11.1	--	--	11.1	--
15 years	1.1	*	0.4	*	0.3	--	0.4	4.8	0.2	3.3	--	--	--	--	3.4
16 years	1.9	0.1	0.5	0.1	0.3	0.1	0.8	8.5	0.7	4.2	--	--	--	--	5.1
17 years	2.4	0.6	1.4	0.1	0.8	0.1	2.0	9.4	1.3	4.2	33.3	5.6	2.8	--	6.8
18 years	1.7	0.6	0.8	0.4	0.5	0.1	1.6	6.4	0.9	2.5	--	--	--	11.1	5.1
19 years	1.7	0.2	1.2	0.4	1.9	0.1	2.0	5.5	2.3	4.2	--	--	--	11.1	--
20 years	1.8	0.8	1.5	0.8	1.9	0.4	0.4	4.8	1.7	4.2	--	--	--	11.1	3.4
21 to 24 years	9.6	5.5	9.9	7.1	11.0	3.2	12.5	16.4	13.3	17.5	--	11.1	11.1	11.1	10.2
25 to 29 years	15.9	10.2	16.6	17.6	22.3	7.9	11.7	16.4	21.0	14.2	11.1	27.8	30.6	--	22.0
30 to 34 years	14.8	14.2	15.8	15.0	22.2	7.8	18.1	11.0	22.6	12.5	22.2	22.2	16.7	--	15.3
35 to 39 years	11.3	13.9	14.8	9.5	19.3	11.1	10.5	6.5	14.4	13.3	--	22.2	25.0	22.2	10.2
40 to 44 years	9.2	12.7	11.0	9.7	5.7	14.5	12.1	3.3	10.4	7.5	11.1	--	8.3	22.2	--
45 to 49 years	9.4	12.7	8.8	12.4	7.1	16.9	12.5	2.3	5.7	2.5	11.1	5.6	--	--	6.8
50 to 54 years	8.5	12.2	7.9	11.5	3.1	19.7	8.1	1.5	3.6	3.3	--	--	--	--	5.1
55 to 59 years	6.2	10.2	6.2	8.4	2.4	11.3	5.6	0.6	1.6	3.3	--	--	5.6	--	3.4
60 to 64 years	2.9	4.4	2.3	4.7	1.1	5.8	1.6	0.1	0.3	0.8	--	5.6	--	--	1.7
65 to 69 years	0.9	0.9	0.7	1.9	0.1	0.6	--	*	--	--	--	--	--	--	--
70 to 74 years	0.2	0.5	0.1	0.3	0.1	0.1	--	*	--	--	--	--	--	--	--
75 years and older	*	0.1	--	*	--	--	--	--	--	--	--	--	--	--	--
Total	100.0	100.0	100.0	100.0	100.0	100.0	100.0	100.0	100.0	100.0	100.0	100.0	100.0	100.0	100.0
No. of admissions	14,479	2,343	1,906	4,564	748	709	248	2,794	916	120	9	18	36	9	59
Race/ethnicity															
White (non-Hispanic)	53.7	59.8	57.5	45.9	86.8	36.4	50.4	41.7	90.4	75.0	100.0	33.3	11.1	77.8	78.0
Black (non-Hispanic)	31.8	19.0	28.4	42.9	4.0	53.6	25.0	39.5	3.5	8.3	--	50.0	69.4	--	6.8
Hispanic origin	12.3	19.0	12.2	9.4	7.5	7.8	21.4	15.9	3.9	14.2	--	11.1	11.1	11.1	13.6
American Indian/Alaska Native	0.4	0.6	0.3	0.2	0.8	0.4	0.4	0.6	0.5	0.8	--	--	--	--	--
Asian/Pacific Islander	0.4	0.4	0.3	0.4	--	0.3	0.8	0.4	0.7	--	--	--	--	--	1.7
Other	1.4	1.1	1.4	1.2	0.9	1.6	2.0	1.8	1.0	1.7	--	5.6	8.3	11.1	--
Total	100.0	100.0	100.0	100.0	100.0	100.0	100.0	100.0	100.0	100.0	100.0	100.0	100.0	100.0	100.0
No. of admissions	14,479	2,343	1,906	4,564	748	709	248	2,794	916	120	9	18	36	9	59

-- Quantity is zero; * Less than 0.05 percent.

NOTE: Percentages may not sum to 100 percent due to rounding. Admissions for which values were not collected, unknown, or missing are excluded from the percentage base (denominator).

SOURCE: Center for Behavioral Health Statistics and Quality, Substance Abuse and Mental Health Services Administration, Treatment Episode Data Set (TEDS). Data received through 03.16.18.

Table 16.14a. Indiana admissions aged 12 years and older, by primary substance use and gender, age at admission, and race/ethnicity: Number, 2016

Gender, age at admission, and race/ethnicity	All admissions aged 12 years and older	Primary substance at admission													
		Alcohol		Opiates		Cocaine		Marijuana/hashish	Methamphetamine/amphetamines	Tranquilizers	Sedatives	Hallucinogens	PCP	Inhalants	Other/none specified
		Alcohol only	Secondary drug	Heroin	Other opiates	Smoked cocaine	Other route								
Total admissions aged 12 years and older	21,306	2,606	3,700	3,735	2,207	644	266	4,315	2,719	210	32	24	6	8	834
Gender															
Male	12,693	1,781	2,576	1,978	1,077	354	162	2,861	1,305	85	14	15	6	4	475
Female	8,613	825	1,124	1,757	1,130	290	104	1,454	1,414	125	18	9	--	4	359
No. of admissions ¹	21,306	2,606	3,700	3,735	2,207	644	266	4,315	2,719	210	32	24	6	8	834
Age at admission															
12 years	--	--	--	--	--	--	--	--	--	--	--	--	--	--	--
13 years	16	--	--	--	--	--	--	15	1	--	--	--	--	--	--
14 years	47	2	--	--	1	--	--	43	--	--	--	--	--	--	1
15 years	139	7	16	1	3	1	--	106	1	1	--	--	--	--	3
16 years	207	8	25	2	1	--	1	152	10	1	--	--	--	--	7
17 years	237	16	22	4	1	2	--	173	7	1	--	--	--	--	11
18 years	238	18	29	20	4	--	2	128	21	6	--	1	--	1	8
19 years	406	26	56	34	21	--	3	200	37	7	1	4	--	--	17
20 years	495	36	60	65	20	--	3	225	59	4	2	1	--	--	20
21 to 24 years	2,796	191	343	617	228	20	27	878	350	28	4	2	--	1	107
25 to 29 years	4,417	266	590	1,213	571	48	49	867	590	36	5	9	--	1	172
30 to 34 years	3,751	333	596	821	524	60	39	582	576	44	7	1	2	3	163
35 to 39 years	2,786	321	507	426	377	72	41	400	485	36	9	2	4	1	105
40 to 44 years	1,848	308	417	250	177	96	35	218	250	13	1	3	--	1	79
45 to 49 years	1,491	314	383	126	118	128	31	138	184	14	2	1	--	--	52
50 to 54 years	1,144	338	321	72	64	97	16	100	88	11	--	--	--	--	37
55 to 59 years	828	256	210	47	64	87	15	65	47	4	1	--	--	--	32
60 to 64 years	327	114	92	26	23	27	2	18	12	2	--	--	--	--	11
65 to 69 years	98	37	23	10	8	5	2	5	1	--	--	--	--	--	7
70 to 74 years	25	11	8	--	2	1	--	1	--	1	--	--	--	--	1
75 years and older	10	4	2	1	--	--	--	1	--	1	--	--	--	--	1
No. of admissions	21,306	2,606	3,700	3,735	2,207	644	266	4,315	2,719	210	32	24	6	8	834
Race/ethnicity															
White (non-Hispanic)	16,779	1,877	2,802	3,259	1,992	261	130	2,954	2,553	192	29	21	--	7	702
Black (non-Hispanic)	2,757	458	548	200	81	335	95	936	30	4	2	1	6	1	60
Hispanic origin	887	180	193	106	53	23	21	213	56	7	--	--	--	--	35
American Indian/Alaska Native	52	8	9	6	3	7	--	12	7	--	--	--	--	--	--
Asian/Pacific Islander	57	17	9	14	5	1	4	3	1	--	--	1	--	--	2
Other	659	59	120	112	61	14	14	178	62	6	1	1	--	--	31
No. of admissions	21,191	2,599	3,681	3,697	2,195	641	264	4,296	2,709	209	32	24	6	8	830

-- Quantity is zero.

¹ Admissions for which values were not collected, unknown, or missing are excluded from the sum total.

SOURCE: Center for Behavioral Health Statistics and Quality, Substance Abuse and Mental Health Services Administration, Treatment Episode Data Set (TEDS). Data received through 03.16.18.

Table 16.14b. Indiana admissions aged 12 years and older, by primary substance use and gender, age at admission, and race/ethnicity: Percent distribution, 2016

Gender, age at admission, and race/ethnicity	All admissions aged 12 years and older	Primary substance at admission											Other/none specified		
		Alcohol		Opiates		Cocaine		Marijuana/hashish	Methamphetamine/amphetamines	Tranquilizers	Sedatives	Hallucinogens		PCP	Inhalants
		Alcohol only	Secondary drug	Heroin	Other opiates	Smoked cocaine	Other route								
Total admissions aged 12 years and older	21,306	2,606	3,700	3,735	2,207	644	266	4,315	2,719	210	32	24	6	8	834
Gender															
Male	59.6	68.3	69.6	53.0	48.8	55.0	60.9	66.3	48.0	40.5	43.8	62.5	100.0	50.0	57.0
Female	40.4	31.7	30.4	47.0	51.2	45.0	39.1	33.7	52.0	59.5	56.3	37.5	--	50.0	43.0
Total	100.0	100.0	100.0	100.0	100.0	100.0	100.0	100.0	100.0	100.0	100.0	100.0	100.0	100.0	100.0
No. of admissions	21,306	2,606	3,700	3,735	2,207	644	266	4,315	2,719	210	32	24	6	8	834
Age at admission															
12 years	--	--	--	--	--	--	--	--	--	--	--	--	--	--	--
13 years	0.1	--	--	--	--	--	--	0.3	*	--	--	--	--	--	--
14 years	0.2	0.1	--	--	*	--	--	1.0	--	--	--	--	--	--	0.1
15 years	0.7	0.3	0.4	*	0.1	0.2	--	2.5	*	0.5	--	--	--	--	0.4
16 years	1.0	0.3	0.7	0.1	*	--	0.4	3.5	0.4	0.5	--	--	--	--	0.8
17 years	1.1	0.6	0.6	0.1	*	0.3	--	4.0	0.3	0.5	--	--	--	--	1.3
18 years	1.1	0.7	0.8	0.5	0.2	--	0.8	3.0	0.8	2.9	--	4.2	--	12.5	1.0
19 years	1.9	1.0	1.5	0.9	1.0	--	1.1	4.6	1.4	3.3	3.1	16.7	--	--	2.0
20 years	2.3	1.4	1.6	1.7	0.9	--	1.1	5.2	2.2	1.9	6.3	4.2	--	--	2.4
21 to 24 years	13.1	7.3	9.3	16.5	10.3	3.1	10.2	20.3	12.9	13.3	12.5	8.3	--	12.5	12.8
25 to 29 years	20.7	10.2	15.9	32.5	25.9	7.5	18.4	20.1	21.7	17.1	15.6	37.5	--	12.5	20.6
30 to 34 years	17.6	12.8	16.1	22.0	23.7	9.3	14.7	13.5	21.2	21.0	21.9	4.2	33.3	37.5	19.5
35 to 39 years	13.1	12.3	13.7	11.4	17.1	11.2	15.4	9.3	17.8	17.1	28.1	8.3	66.7	12.5	12.6
40 to 44 years	8.7	11.8	11.3	6.7	8.0	14.9	13.2	5.1	9.2	6.2	3.1	12.5	--	12.5	9.5
45 to 49 years	7.0	12.0	10.4	3.4	5.3	19.9	11.7	3.2	6.8	6.7	6.3	4.2	--	--	6.2
50 to 54 years	5.4	13.0	8.7	1.9	2.9	15.1	6.0	2.3	3.2	5.2	--	--	--	--	4.4
55 to 59 years	3.9	9.8	5.7	1.3	2.9	13.5	5.6	1.5	1.7	1.9	3.1	--	--	--	3.8
60 to 64 years	1.5	4.4	2.5	0.7	1.0	4.2	0.8	0.4	0.4	1.0	--	--	--	--	1.3
65 to 69 years	0.5	1.4	0.6	0.3	0.4	0.8	0.8	0.1	*	--	--	--	--	--	0.8
70 to 74 years	0.1	0.4	0.2	--	0.1	0.2	--	*	--	0.5	--	--	--	--	0.1
75 years and older	*	0.2	0.1	*	--	--	--	*	--	0.5	--	--	--	--	0.1
Total	100.0	100.0	100.0	100.0	100.0	100.0	100.0	100.0	100.0	100.0	100.0	100.0	100.0	100.0	100.0
No. of admissions	21,306	2,606	3,700	3,735	2,207	644	266	4,315	2,719	210	32	24	6	8	834
Race/ethnicity															
White (non-Hispanic)	79.2	72.2	76.1	88.2	90.8	40.7	49.2	68.8	94.2	91.9	90.6	87.5	--	87.5	84.6
Black (non-Hispanic)	13.0	17.6	14.9	5.4	3.7	52.3	36.0	21.8	1.1	1.9	6.3	4.2	100.0	12.5	7.2
Hispanic origin	4.2	6.9	5.2	2.9	2.4	3.6	8.0	5.0	2.1	3.3	--	--	--	--	4.2
American Indian/Alaska Native	0.2	0.3	0.2	0.2	0.1	1.1	--	0.3	0.3	--	--	--	--	--	--
Asian/Pacific Islander	0.3	0.7	0.2	0.4	0.2	0.2	1.5	0.1	*	--	--	4.2	--	--	0.2
Other	3.1	2.3	3.3	3.0	2.8	2.2	5.3	4.1	2.3	2.9	3.1	4.2	--	--	3.7
Total	100.0	100.0	100.0	100.0	100.0	100.0	100.0	100.0	100.0	100.0	100.0	100.0	100.0	100.0	100.0
No. of admissions	21,191	2,599	3,681	3,697	2,195	641	264	4,296	2,709	209	32	24	6	8	830

-- Quantity is zero; * Less than 0.05 percent.

NOTE: Percentages may not sum to 100 percent due to rounding. Admissions for which values were not collected, unknown, or missing are excluded from the percentage base (denominator).

SOURCE: Center for Behavioral Health Statistics and Quality, Substance Abuse and Mental Health Services Administration, Treatment Episode Data Set (TEDS). Data received through 03.16.18.

Table 16.15a. Iowa admissions aged 12 years and older, by primary substance use and gender, age at admission, and race/ethnicity: Number, 2016

Gender, age at admission, and race/ethnicity	All admissions aged 12 years and older	Primary substance at admission													
		Alcohol		Opiates		Cocaine		Marijuana/hashish	Methamphetamine/amphetamines	Tranquilizers	Sedatives	Hallucinogens	PCP	Inhalants	Other/none specified
		Alcohol only	Secondary drug	Heroin	Other opiates	Smoked cocaine	Other route								
Total admissions aged 12 years and older	27,617	5,967	4,492	933	1,415	269	155	7,029	6,929	147	39	40	7	26	169
Gender															
Male	17,784	4,248	3,231	536	704	147	114	4,984	3,597	75	12	32	4	13	87
Female	9,821	1,715	1,257	397	711	122	41	2,043	3,331	72	27	8	3	13	81
No. of admissions ¹	27,605	5,963	4,488	933	1,415	269	155	7,027	6,928	147	39	40	7	26	168
Age at admission															
12 years	14	1	--	--	--	--	--	12	--	1	--	--	--	--	--
13 years	65	3	3	--	1	--	--	56	--	--	1	--	--	--	1
14 years	129	4	7	--	3	--	1	106	2	1	--	1	--	2	2
15 years	354	5	25	--	6	--	1	298	8	2	--	1	--	1	7
16 years	601	28	53	--	5	1	2	483	18	4	1	2	--	--	4
17 years	814	48	78	1	8	--	--	602	64	6	--	2	--	1	4
18 years	497	34	68	--	5	1	2	329	40	10	3	--	--	2	3
19 years	717	43	92	7	7	1	3	432	115	10	1	1	--	2	3
20 years	820	82	120	11	13	2	6	432	136	12	1	2	--	--	3
21 to 24 years	3,530	426	580	211	159	6	20	1,227	840	22	4	5	--	1	29
25 to 29 years	4,707	695	783	256	355	21	28	1,110	1,392	17	10	7	1	10	22
30 to 34 years	4,333	798	757	179	293	29	24	746	1,453	17	2	10	3	2	20
35 to 39 years	3,416	736	596	105	194	31	18	482	1,207	15	7	2	3	2	18
40 to 44 years	2,231	693	395	51	107	35	11	265	639	13	1	5	--	1	15
45 to 49 years	1,914	698	327	36	94	47	14	198	480	6	3	--	--	2	9
50 to 54 years	1,672	719	308	37	78	46	13	132	326	5	1	--	--	--	7
55 to 59 years	1,052	490	201	16	43	33	10	85	159	4	1	1	--	--	9
60 to 64 years	511	291	77	14	29	11	2	27	46	2	2	1	--	--	9
65 to 69 years	175	120	19	8	13	4	--	4	4	--	--	--	--	--	3
70 to 74 years	41	33	3	--	1	1	--	2	--	--	1	--	--	--	--
75 years and older	24	20	--	1	1	--	--	1	--	--	--	--	--	--	1
No. of admissions	27,617	5,967	4,492	933	1,415	269	155	7,029	6,929	147	39	40	7	26	169
Race/ethnicity															
White (non-Hispanic)	22,620	5,067	3,668	791	1,286	140	97	5,009	6,197	130	36	30	1	20	148
Black (non-Hispanic)	2,233	326	378	70	30	103	36	1,105	157	8	2	6	6	1	5
Hispanic origin	1,571	353	236	45	35	8	14	554	310	5	--	2	--	1	8
American Indian/Alaska Native	315	73	76	4	6	4	1	63	84	1	--	--	--	--	3
Asian/Pacific Islander	166	53	14	3	13	1	--	49	31	2	--	--	--	--	--
Other	453	67	87	13	19	12	3	163	79	--	1	1	--	4	4
No. of admissions	27,358	5,939	4,459	926	1,389	268	151	6,943	6,858	146	39	39	7	26	168

-- Quantity is zero.

¹ Admissions for which values were not collected, unknown, or missing are excluded from the sum total.

SOURCE: Center for Behavioral Health Statistics and Quality, Substance Abuse and Mental Health Services Administration, Treatment Episode Data Set (TEDS). Data received through 03.16.18.

Table 16.15b. Iowa admissions aged 12 years and older, by primary substance use and gender, age at admission, and race/ethnicity: Percent distribution, 2016

Gender, age at admission, and race/ethnicity	All admissions aged 12 years and older	Primary substance at admission													
		Alcohol		Opiates		Cocaine		Marijuana/hashish	Methamphetamine/amphetamines	Tranquilizers	Sedatives	Hallucinogens	PCP	Inhalants	Other/none specified
		Alcohol only	Secondary drug	Heroin	Other opiates	Smoked cocaine	Other route								
Total admissions aged 12 years and older	27,617	5,967	4,492	933	1,415	269	155	7,029	6,929	147	39	40	7	26	169
Gender															
Male	64.4	71.2	72.0	57.4	49.8	54.6	73.5	70.9	51.9	51.0	30.8	80.0	57.1	50.0	51.8
Female	35.6	28.8	28.0	42.6	50.2	45.4	26.5	29.1	48.1	49.0	69.2	20.0	42.9	50.0	48.2
Total	100.0	100.0	100.0	100.0	100.0	100.0	100.0	100.0	100.0	100.0	100.0	100.0	100.0	100.0	100.0
No. of admissions	27,605	5,963	4,488	933	1,415	269	155	7,027	6,928	147	39	40	7	26	168
Age at admission															
12 years	0.1	*	--	--	--	--	--	0.2	--	0.7	--	--	--	--	--
13 years	0.2	0.1	0.1	--	0.1	--	--	0.8	--	--	2.6	--	--	--	0.6
14 years	0.5	0.1	0.2	--	0.2	--	0.6	1.5	*	0.7	--	2.5	--	7.7	1.2
15 years	1.3	0.1	0.6	--	0.4	--	0.6	4.2	0.1	1.4	--	2.5	--	3.8	4.1
16 years	2.2	0.5	1.2	--	0.4	0.4	1.3	6.9	0.3	2.7	2.6	5.0	--	--	2.4
17 years	2.9	0.8	1.7	0.1	0.6	--	--	8.6	0.9	4.1	--	5.0	--	3.8	2.4
18 years	1.8	0.6	1.5	--	0.4	0.4	1.3	4.7	0.6	6.8	7.7	--	--	7.7	1.8
19 years	2.6	0.7	2.0	0.8	0.5	0.4	1.9	6.1	1.7	6.8	2.6	2.5	--	7.7	1.8
20 years	3.0	1.4	2.7	1.2	0.9	0.7	3.9	6.1	2.0	8.2	2.6	5.0	--	--	1.8
21 to 24 years	12.8	7.1	12.9	22.6	11.2	2.2	12.9	17.5	12.1	15.0	10.3	12.5	--	3.8	17.2
25 to 29 years	17.0	11.6	17.4	27.4	25.1	7.8	18.1	15.8	20.1	11.6	25.6	17.5	14.3	38.5	13.0
30 to 34 years	15.7	13.4	16.9	19.2	20.7	10.8	15.5	10.6	21.0	11.6	5.1	25.0	42.9	7.7	11.8
35 to 39 years	12.4	12.3	13.3	11.3	13.7	11.5	11.6	6.9	17.4	10.2	17.9	5.0	42.9	7.7	10.7
40 to 44 years	8.1	11.6	8.8	5.5	7.6	13.0	7.1	3.8	9.2	8.8	2.6	12.5	--	3.8	8.9
45 to 49 years	6.9	11.7	7.3	3.9	6.6	17.5	9.0	2.8	6.9	4.1	7.7	--	--	7.7	5.3
50 to 54 years	6.1	12.0	6.9	4.0	5.5	17.1	8.4	1.9	4.7	3.4	2.6	--	--	--	4.1
55 to 59 years	3.8	8.2	4.5	1.7	3.0	12.3	6.5	1.2	2.3	2.7	2.6	2.5	--	--	5.3
60 to 64 years	1.9	4.9	1.7	1.5	2.0	4.1	1.3	0.4	0.7	1.4	5.1	2.5	--	--	5.3
65 to 69 years	0.6	2.0	0.4	0.9	0.9	1.5	--	0.1	0.1	--	--	--	--	--	1.8
70 to 74 years	0.1	0.6	0.1	--	0.1	0.4	--	*	--	--	2.6	--	--	--	--
75 years and older	0.1	0.3	--	0.1	0.1	--	--	*	--	--	--	--	--	--	0.6
Total	100.0	100.0	100.0	100.0	100.0	100.0	100.0	100.0	100.0	100.0	100.0	100.0	100.0	100.0	100.0
No. of admissions	27,617	5,967	4,492	933	1,415	269	155	7,029	6,929	147	39	40	7	26	169
Race/ethnicity															
White (non-Hispanic)	82.7	85.3	82.3	85.4	92.6	52.2	64.2	72.1	90.4	89.0	92.3	76.9	14.3	76.9	88.1
Black (non-Hispanic)	8.2	5.5	8.5	7.6	2.2	38.4	23.8	15.9	2.3	5.5	5.1	15.4	85.7	3.8	3.0
Hispanic origin	5.7	5.9	5.3	4.9	2.5	3.0	9.3	8.0	4.5	3.4	--	5.1	--	3.8	4.8
American Indian/Alaska Native	1.2	1.2	1.7	0.4	0.4	1.5	0.7	0.9	1.2	0.7	--	--	--	--	1.8
Asian/Pacific Islander	0.6	0.9	0.3	0.3	0.9	0.4	--	0.7	0.5	1.4	--	--	--	--	--
Other	1.7	1.1	2.0	1.4	1.4	4.5	2.0	2.3	1.2	--	2.6	2.6	--	15.4	2.4
Total	100.0	100.0	100.0	100.0	100.0	100.0	100.0	100.0	100.0	100.0	100.0	100.0	100.0	100.0	100.0
No. of admissions	27,358	5,939	4,459	926	1,389	268	151	6,943	6,858	146	39	39	7	26	168

-- Quantity is zero; * Less than 0.05 percent.

NOTE: Percentages may not sum to 100 percent due to rounding. Admissions for which values were not collected, unknown, or missing are excluded from the percentage base (denominator).

SOURCE: Center for Behavioral Health Statistics and Quality, Substance Abuse and Mental Health Services Administration, Treatment Episode Data Set (TEDS). Data received through 03.16.18.

Table 16.16a. Kansas admissions aged 12 years and older, by primary substance use and gender, age at admission, and race/ethnicity: Number, 2016

Gender, age at admission, and race/ethnicity	All admissions aged 12 years and older	Primary substance at admission													
		Alcohol		Opiates		Cocaine		Marijuana/hashish	Methamphetamine/amphetamines	Tranquilizers	Sedatives	Hallucinogens	PCP	Inhalants	Other/none specified
		Alcohol only	Secondary drug	Heroin	Other opiates	Smoked cocaine	Other route								
Total admissions aged 12 years and older	13,101	2,063	1,815	241	757	319	133	3,095	4,456	77	19	28	54	12	32
Gender															
Male	8,117	1,481	1,248	135	329	172	83	2,150	2,396	40	6	19	32	6	20
Female	4,984	582	567	106	428	147	50	945	2,060	37	13	9	22	6	12
No. of admissions ¹	13,101	2,063	1,815	241	757	319	133	3,095	4,456	77	19	28	54	12	32
Age at admission															
12 years	4	--	--	--	--	--	--	4	--	--	--	--	--	--	--
13 years	37	1	4	--	--	--	1	30	--	--	--	1	--	--	--
14 years	100	1	7	--	3	1	1	76	8	--	2	--	--	1	--
15 years	220	6	15	2	4	--	5	171	13	--	--	1	1	--	2
16 years	343	10	24	--	5	1	6	256	31	3	--	5	--	--	2
17 years	442	10	35	1	--	--	3	339	46	1	--	5	1	--	1
18 years	267	16	21	4	6	--	4	168	42	2	--	2	--	--	2
19 years	259	13	32	--	5	1	4	133	62	4	1	2	--	2	--
20 years	303	20	25	4	10	--	3	138	95	5	1	1	--	--	1
21 to 24 years	1,486	121	188	28	89	5	12	465	558	11	1	2	2	1	3
25 to 29 years	2,246	213	296	72	204	14	19	479	913	17	5	3	4	1	6
30 to 34 years	2,134	273	289	48	180	24	22	320	940	8	3	1	18	--	8
35 to 39 years	1,685	290	242	38	113	24	21	208	711	10	1	2	18	4	3
40 to 44 years	1,104	211	180	18	47	49	6	119	458	6	1	1	6	--	2
45 to 49 years	917	260	172	7	28	58	15	73	291	6	1	1	2	2	1
50 to 54 years	790	288	148	9	27	71	5	66	172	2	1	--	1	--	--
55 to 59 years	493	184	95	6	19	58	5	32	92	1	1	--	--	--	--
60 to 64 years	206	102	38	4	8	11	--	17	21	1	--	1	1	1	1
65 to 69 years	43	29	3	--	4	2	1	1	2	--	1	--	--	--	--
70 to 74 years	19	12	1	--	5	--	--	--	1	--	--	--	--	--	--
75 years and older	3	3	--	--	--	--	--	--	--	--	--	--	--	--	--
No. of admissions	13,101	2,063	1,815	241	757	319	133	3,095	4,456	77	19	28	54	12	32
Race/ethnicity															
White (non-Hispanic)	9,400	1,581	1,262	203	625	101	56	1,787	3,654	66	14	12	6	9	24
Black (non-Hispanic)	1,679	194	264	16	47	188	54	634	215	5	2	7	48	1	4
Hispanic origin	1,370	197	179	19	46	21	18	486	384	5	2	8	--	1	4
American Indian/Alaska Native	362	59	64	2	24	3	1	83	125	--	1	--	--	--	--
Asian/Pacific Islander	67	6	9	--	--	--	1	30	20	--	--	1	--	--	--
Other	223	26	37	1	15	6	3	75	58	1	--	--	--	1	--
No. of admissions	13,101	2,063	1,815	241	757	319	133	3,095	4,456	77	19	28	54	12	32

-- Quantity is zero.

¹ Admissions for which values were not collected, unknown, or missing are excluded from the sum total.

SOURCE: Center for Behavioral Health Statistics and Quality, Substance Abuse and Mental Health Services Administration, Treatment Episode Data Set (TEDS). Data received through 03.16.18.

Table 16.16b. Kansas admissions aged 12 years and older, by primary substance use and gender, age at admission, and race/ethnicity: Percent distribution, 2016

Gender, age at admission, and race/ethnicity	All admissions aged 12 years and older	Primary substance at admission													
		Alcohol		Opiates		Cocaine		Marijuana/hashish	Methamphetamine/amphetamines	Tranquilizers	Sedatives	Hallucinogens	PCP	Inhalants	Other/none specified
		Alcohol only	Secondary drug	Heroin	Other opiates	Smoked cocaine	Other route								
Total admissions aged 12 years and older	13,101	2,063	1,815	241	757	319	133	3,095	4,456	77	19	28	54	12	32
Gender															
Male	62.0	71.8	68.8	56.0	43.5	53.9	62.4	69.5	53.8	51.9	31.6	67.9	59.3	50.0	62.5
Female	38.0	28.2	31.2	44.0	56.5	46.1	37.6	30.5	46.2	48.1	68.4	32.1	40.7	50.0	37.5
Total	100.0	100.0	100.0	100.0	100.0	100.0	100.0	100.0	100.0	100.0	100.0	100.0	100.0	100.0	100.0
No. of admissions	13,101	2,063	1,815	241	757	319	133	3,095	4,456	77	19	28	54	12	32
Age at admission															
12 years	*	--	--	--	--	--	--	0.1	--	--	--	--	--	--	--
13 years	0.3	*	0.2	--	--	--	0.8	1.0	--	--	--	3.6	--	--	--
14 years	0.8	*	0.4	--	0.4	0.3	0.8	2.5	0.2	--	10.5	--	--	8.3	--
15 years	1.7	0.3	0.8	0.8	0.5	--	3.8	5.5	0.3	--	--	3.6	1.9	--	6.3
16 years	2.6	0.5	1.3	--	0.7	0.3	4.5	8.3	0.7	3.9	--	17.9	--	--	6.3
17 years	3.4	0.5	1.9	0.4	--	--	2.3	11.0	1.0	1.3	--	17.9	1.9	--	3.1
18 years	2.0	0.8	1.2	1.7	0.8	--	3.0	5.4	0.9	2.6	--	7.1	--	--	6.3
19 years	2.0	0.6	1.8	--	0.7	0.3	3.0	4.3	1.4	5.2	5.3	7.1	--	16.7	--
20 years	2.3	1.0	1.4	1.7	1.3	--	2.3	4.5	2.1	6.5	5.3	3.6	--	--	3.1
21 to 24 years	11.3	5.9	10.4	11.6	11.8	1.6	9.0	15.0	12.5	14.3	5.3	7.1	3.7	8.3	9.4
25 to 29 years	17.1	10.3	16.3	29.9	26.9	4.4	14.3	15.5	20.5	22.1	26.3	10.7	7.4	8.3	18.8
30 to 34 years	16.3	13.2	15.9	19.9	23.8	7.5	16.5	10.3	21.1	10.4	15.8	3.6	33.3	--	25.0
35 to 39 years	12.9	14.1	13.3	15.8	14.9	7.5	15.8	6.7	16.0	13.0	5.3	7.1	33.3	33.3	9.4
40 to 44 years	8.4	10.2	9.9	7.5	6.2	15.4	4.5	3.8	10.3	7.8	5.3	3.6	11.1	--	6.3
45 to 49 years	7.0	12.6	9.5	2.9	3.7	18.2	11.3	2.4	6.5	7.8	5.3	3.6	3.7	16.7	3.1
50 to 54 years	6.0	14.0	8.2	3.7	3.6	22.3	3.8	2.1	3.9	2.6	5.3	--	1.9	--	--
55 to 59 years	3.8	8.9	5.2	2.5	2.5	18.2	3.8	1.0	2.1	1.3	5.3	--	--	--	--
60 to 64 years	1.6	4.9	2.1	1.7	1.1	3.4	--	0.5	0.5	1.3	--	3.6	1.9	8.3	3.1
65 to 69 years	0.3	1.4	0.2	--	0.5	0.6	0.8	*	*	--	5.3	--	--	--	--
70 to 74 years	0.1	0.6	0.1	--	0.7	--	--	--	*	--	--	--	--	--	--
75 years and older	*	0.1	--	--	--	--	--	--	--	--	--	--	--	--	--
Total	100.0	100.0	100.0	100.0	100.0	100.0	100.0	100.0	100.0	100.0	100.0	100.0	100.0	100.0	100.0
No. of admissions	13,101	2,063	1,815	241	757	319	133	3,095	4,456	77	19	28	54	12	32
Race/ethnicity															
White (non-Hispanic)	71.8	76.6	69.5	84.2	82.6	31.7	42.1	57.7	82.0	85.7	73.7	42.9	11.1	75.0	75.0
Black (non-Hispanic)	12.8	9.4	14.5	6.6	6.2	58.9	40.6	20.5	4.8	6.5	10.5	25.0	88.9	8.3	12.5
Hispanic origin	10.5	9.5	9.9	7.9	6.1	6.6	13.5	15.7	8.6	6.5	10.5	28.6	--	8.3	12.5
American Indian/Alaska Native	2.8	2.9	3.5	0.8	3.2	0.9	0.8	2.7	2.8	--	5.3	--	--	--	--
Asian/Pacific Islander	0.5	0.3	0.5	--	--	--	0.8	1.0	0.4	--	--	3.6	--	--	--
Other	1.7	1.3	2.0	0.4	2.0	1.9	2.3	2.4	1.3	1.3	--	--	--	8.3	--
Total	100.0	100.0	100.0	100.0	100.0	100.0	100.0	100.0	100.0	100.0	100.0	100.0	100.0	100.0	100.0
No. of admissions	13,101	2,063	1,815	241	757	319	133	3,095	4,456	77	19	28	54	12	32

-- Quantity is zero; * Less than 0.05 percent.

NOTE: Percentages may not sum to 100 percent due to rounding. Admissions for which values were not collected, unknown, or missing are excluded from the percentage base (denominator).

SOURCE: Center for Behavioral Health Statistics and Quality, Substance Abuse and Mental Health Services Administration, Treatment Episode Data Set (TEDS). Data received through 03.16.18.

Table 16.17a. Kentucky admissions aged 12 years and older, by primary substance use and gender, age at admission, and race/ethnicity: Number, 2016

Gender, age at admission, and race/ethnicity	All admissions aged 12 years and older	Primary substance at admission													
		Alcohol		Opiates		Cocaine		Marijuana/hashish	Methamphetamine/amphetamines	Tranquilizers	Sedatives	Hallucinogens	PCP	Inhalants	Other/none specified
		Alcohol only	Secondary drug	Heroin	Other opiates	Smoked cocaine	Other route								
Total admissions aged 12 years and older	19,687	2,088	1,952	4,871	3,530	737	351	2,941	2,470	361	21	19	--	5	341
Gender															
Male	10,770	1,394	1,294	2,406	1,662	380	191	1,837	1,252	151	8	16	--	1	178
Female	8,914	694	658	2,465	1,867	355	160	1,104	1,218	210	13	3	--	4	163
No. of admissions ¹	19,684	2,088	1,952	4,871	3,529	735	351	2,941	2,470	361	21	19	--	5	341
Age at admission															
12 years	--	--	--	--	--	--	--	--	--	--	--	--	--	--	--
13 years	25	--	2	2	--	--	--	20	--	--	--	--	--	--	1
14 years	60	4	3	--	1	--	--	50	--	1	--	--	--	--	1
15 years	119	4	3	--	1	--	1	106	2	--	--	--	--	--	2
16 years	129	6	3	--	3	--	--	109	3	2	--	1	--	--	2
17 years	209	8	13	9	8	1	--	157	8	3	--	--	--	--	2
18 years	118	10	3	16	5	1	3	62	9	4	--	--	--	1	4
19 years	187	11	12	42	12	2	2	65	24	5	1	--	--	--	11
20 years	286	15	24	67	24	8	1	97	38	3	1	1	--	--	7
21 to 24 years	2,125	118	112	772	270	24	23	444	290	29	2	3	--	--	38
25 to 29 years	4,013	193	252	1,512	747	59	58	553	498	61	2	7	--	--	71
30 to 34 years	3,667	229	296	1,075	830	90	57	429	523	69	5	2	--	1	61
35 to 39 years	3,025	264	279	647	726	113	59	350	457	68	3	1	--	1	57
40 to 44 years	2,032	318	284	330	361	125	46	189	296	45	2	1	--	--	35
45 to 49 years	1,536	304	256	203	253	111	46	136	166	35	3	--	--	--	23
50 to 54 years	1,184	287	242	116	159	104	34	102	108	16	--	--	--	1	15
55 to 59 years	635	185	113	55	82	66	13	54	42	15	2	3	--	--	5
60 to 64 years	244	91	45	21	33	23	6	13	4	2	--	--	--	--	6
65 to 69 years	69	28	10	4	10	8	2	4	1	2	--	--	--	--	--
70 to 74 years	14	7	--	--	3	2	--	1	--	--	--	--	--	1	--
75 years and older	10	6	--	--	2	--	--	--	1	1	--	--	--	--	--
No. of admissions	19,687	2,088	1,952	4,871	3,530	737	351	2,941	2,470	361	21	19	--	5	341
Race/ethnicity															
White (non-Hispanic)	16,510	1,736	1,441	4,382	3,339	258	201	2,243	2,245	328	18	15	--	4	300
Black (non-Hispanic)	2,063	212	382	283	69	442	128	449	55	15	1	2	--	--	25
Hispanic origin	272	42	26	66	29	16	7	48	31	6	--	--	--	--	1
American Indian/Alaska Native	45	6	6	7	4	1	--	11	10	--	--	--	--	--	--
Asian/Pacific Islander	25	7	1	9	--	3	1	3	--	--	--	--	--	--	1
Other	759	84	94	120	86	17	13	186	128	12	2	2	--	1	14
No. of admissions	19,674	2,087	1,950	4,867	3,527	737	350	2,940	2,469	361	21	19	--	5	341

-- Quantity is zero.

¹ Admissions for which values were not collected, unknown, or missing are excluded from the sum total.

SOURCE: Center for Behavioral Health Statistics and Quality, Substance Abuse and Mental Health Services Administration, Treatment Episode Data Set (TEDS). Data received through 03.16.18.

Table 16.17b. Kentucky admissions aged 12 years and older, by primary substance use and gender, age at admission, and race/ethnicity: Percent distribution, 2016

Gender, age at admission, and race/ethnicity	All admissions aged 12 years and older	Primary substance at admission											Other/none specified		
		Alcohol		Opiates		Cocaine		Marijuana/hashish	Methamphetamine/amphetamines	Tranquilizers	Sedatives	Hallucinogens		PCP	Inhalants
		Alcohol only	Secondary drug	Heroin	Other opiates	Smoked cocaine	Other route								
Total admissions aged 12 years and older	19,687	2,088	1,952	4,871	3,530	737	351	2,941	2,470	361	21	19	--	5	341
Gender															
Male	54.7	66.8	66.3	49.4	47.1	51.7	54.4	62.5	50.7	41.8	38.1	84.2	--	20.0	52.2
Female	45.3	33.2	33.7	50.6	52.9	48.3	45.6	37.5	49.3	58.2	61.9	15.8	--	80.0	47.8
Total	100.0	100.0	100.0	100.0	100.0	100.0	100.0	100.0	100.0	100.0	100.0	100.0	--	100.0	100.0
No. of admissions	19,684	2,088	1,952	4,871	3,529	735	351	2,941	2,470	361	21	19	--	5	341
Age at admission															
12 years	--	--	--	--	--	--	--	--	--	--	--	--	--	--	--
13 years	0.1	--	0.1	*	--	--	--	0.7	--	--	--	--	--	--	0.3
14 years	0.3	0.2	0.2	--	*	--	--	1.7	--	0.3	--	--	--	--	0.3
15 years	0.6	0.2	0.2	--	*	--	0.3	3.6	0.1	--	--	--	--	--	0.6
16 years	0.7	0.3	0.2	--	0.1	--	--	3.7	0.1	0.6	--	5.3	--	--	0.6
17 years	1.1	0.4	0.7	0.2	0.2	0.1	--	5.3	0.3	0.8	--	--	--	--	0.6
18 years	0.6	0.5	0.2	0.3	0.1	0.1	0.9	2.1	0.4	1.1	--	--	--	20.0	1.2
19 years	0.9	0.5	0.6	0.9	0.3	0.3	0.6	2.2	1.0	1.4	4.8	--	--	--	3.2
20 years	1.5	0.7	1.2	1.4	0.7	1.1	0.3	3.3	1.5	0.8	4.8	5.3	--	--	2.1
21 to 24 years	10.8	5.7	5.7	15.8	7.6	3.3	6.6	15.1	11.7	8.0	9.5	15.8	--	--	11.1
25 to 29 years	20.4	9.2	12.9	31.0	21.2	8.0	16.5	18.8	20.2	16.9	9.5	36.8	--	--	20.8
30 to 34 years	18.6	11.0	15.2	22.1	23.5	12.2	16.2	14.6	21.2	19.1	23.8	10.5	--	20.0	17.9
35 to 39 years	15.4	12.6	14.3	13.3	20.6	15.3	16.8	11.9	18.5	18.8	14.3	5.3	--	20.0	16.7
40 to 44 years	10.3	15.2	14.5	6.8	10.2	17.0	13.1	6.4	12.0	12.5	9.5	5.3	--	--	10.3
45 to 49 years	7.8	14.6	13.1	4.2	7.2	15.1	13.1	4.6	6.7	9.7	14.3	--	--	--	6.7
50 to 54 years	6.0	13.7	12.4	2.4	4.5	14.1	9.7	3.5	4.4	4.4	--	--	--	20.0	4.4
55 to 59 years	3.2	8.9	5.8	1.1	2.3	9.0	3.7	1.8	1.7	4.2	9.5	15.8	--	--	1.5
60 to 64 years	1.2	4.4	2.3	0.4	0.9	3.1	1.7	0.4	0.2	0.6	--	--	--	--	1.8
65 to 69 years	0.4	1.3	0.5	0.1	0.3	1.1	0.6	0.1	*	0.6	--	--	--	--	--
70 to 74 years	0.1	0.3	--	--	0.1	0.3	--	*	--	--	--	--	--	20.0	--
75 years and older	0.1	0.3	--	--	0.1	--	--	--	*	0.3	--	--	--	--	--
Total	100.0	100.0	100.0	100.0	100.0	100.0	100.0	100.0	100.0	100.0	100.0	100.0	--	100.0	100.0
No. of admissions	19,687	2,088	1,952	4,871	3,530	737	351	2,941	2,470	361	21	19	--	5	341
Race/ethnicity															
White (non-Hispanic)	83.9	83.2	73.9	90.0	94.7	35.0	57.4	76.3	90.9	90.9	85.7	78.9	--	80.0	88.0
Black (non-Hispanic)	10.5	10.2	19.6	5.8	2.0	60.0	36.6	15.3	2.2	4.2	4.8	10.5	--	--	7.3
Hispanic origin	1.4	2.0	1.3	1.4	0.8	2.2	2.0	1.6	1.3	1.7	--	--	--	--	0.3
American Indian/Alaska Native	0.2	0.3	0.3	0.1	0.1	0.1	--	0.4	0.4	--	--	--	--	--	--
Asian/Pacific Islander	0.1	0.3	0.1	0.2	--	0.4	0.3	0.1	--	--	--	--	--	--	0.3
Other	3.9	4.0	4.8	2.5	2.4	2.3	3.7	6.3	5.2	3.3	9.5	10.5	--	20.0	4.1
Total	100.0	100.0	100.0	100.0	100.0	100.0	100.0	100.0	100.0	100.0	100.0	100.0	--	100.0	100.0
No. of admissions	19,674	2,087	1,950	4,867	3,527	737	350	2,940	2,469	361	21	19	--	5	341

-- Quantity is zero; * Less than 0.05 percent.

NOTE: Percentages may not sum to 100 percent due to rounding. Admissions for which values were not collected, unknown, or missing are excluded from the percentage base (denominator).

SOURCE: Center for Behavioral Health Statistics and Quality, Substance Abuse and Mental Health Services Administration, Treatment Episode Data Set (TEDS). Data received through 03.16.18.

Table 16.18a. Louisiana admissions aged 12 years and older, by primary substance use and gender, age at admission, and race/ethnicity: Number, 2016

Gender, age at admission, and race/ethnicity	All admissions aged 12 years and older	Primary substance at admission											Other/none specified		
		Alcohol		Opiates		Cocaine		Marijuana/hashish	Methamphetamine/amphetamines	Tranquilizers	Sedatives	Hallucinogens		PCP	Inhalants
		Alcohol only	Secondary drug	Heroin	Other opiates	Smoked cocaine	Other route								
Total admissions aged 12 years and older	11,083	645	711	1,103	749	378	153	582	1,026	89	49	15	39	13	5,531
Gender															
Male	6,781	455	516	698	404	235	96	372	542	47	25	8	25	8	3,350
Female	4,298	189	195	404	345	143	57	210	484	42	24	7	14	5	2,179
No. of admissions ¹	11,079	644	711	1,102	749	378	153	582	1,026	89	49	15	39	13	5,529
Age at admission															
12 years	5	--	--	--	--	--	--	1	--	--	--	--	--	--	4
13 years	11	--	--	--	--	--	--	2	--	--	--	--	--	--	9
14 years	23	--	1	--	1	--	--	8	1	--	--	--	--	1	11
15 years	60	--	2	--	--	--	--	26	1	--	--	--	--	--	31
16 years	77	--	--	--	--	--	2	25	--	--	2	--	--	--	48
17 years	73	1	--	--	1	--	--	23	1	--	1	1	--	--	45
18 years	111	1	2	1	4	--	1	18	11	1	1	1	--	--	70
19 years	138	2	1	3	5	1	1	23	15	4	1	--	--	1	81
20 years	189	1	8	15	8	1	--	27	20	4	--	--	--	2	103
21 to 24 years	1,128	18	33	128	59	10	10	106	145	7	3	1	2	--	606
25 to 29 years	1,981	48	95	262	193	26	18	109	238	20	9	5	10	3	945
30 to 34 years	1,974	75	99	268	187	41	32	91	222	16	11	5	8	2	917
35 to 39 years	1,616	77	110	205	138	41	28	50	187	12	8	--	13	2	745
40 to 44 years	1,049	88	78	104	57	57	14	23	97	9	2	--	2	--	518
45 to 49 years	924	106	102	55	31	68	13	21	58	6	4	--	1	1	458
50 to 54 years	865	103	96	34	34	73	25	13	19	5	2	2	2	1	456
55 to 59 years	565	79	54	18	22	46	7	13	4	3	5	--	1	--	313
60 to 64 years	208	32	23	7	6	11	2	2	5	2	--	--	--	--	118
65 to 69 years	66	9	6	2	2	3	--	1	1	--	--	--	--	--	42
70 to 74 years	18	5	1	1	1	--	--	--	1	--	--	--	--	--	9
75 years and older	2	--	--	--	--	--	--	--	--	--	--	--	--	--	2
No. of admissions	11,083	645	711	1,103	749	378	153	582	1,026	89	49	15	39	13	5,531
Race/ethnicity															
White (non-Hispanic)	6,589	395	401	774	633	78	48	230	899	68	35	8	14	9	2,997
Black (non-Hispanic)	3,675	197	260	273	96	287	100	294	85	16	10	6	22	3	2,026
Hispanic origin	248	27	16	27	6	6	1	14	17	4	--	--	2	--	128
American Indian/Alaska Native	74	4	4	4	2	1	1	2	5	1	1	1	--	1	47
Asian/Pacific Islander	41	2	5	5	2	--	--	4	8	--	--	--	--	--	15
Other	68	4	8	9	4	--	--	6	6	--	1	--	--	--	30
No. of admissions	10,695	629	694	1,092	743	372	150	550	1,020	89	47	15	38	13	5,243

-- Quantity is zero.

¹ Admissions for which values were not collected, unknown, or missing are excluded from the sum total.

SOURCE: Center for Behavioral Health Statistics and Quality, Substance Abuse and Mental Health Services Administration, Treatment Episode Data Set (TEDS). Data received through 03.16.18.

Table 16.18b. Louisiana admissions aged 12 years and older, by primary substance use and gender, age at admission, and race/ethnicity: Percent distribution, 2016

Gender, age at admission, and race/ethnicity	All admissions aged 12 years and older	Primary substance at admission												Other/none specified	
		Alcohol		Opiates		Cocaine		Marijuana/hashish	Methamphetamine/amphetamines	Tranquilizers	Sedatives	Hallucinogens	PCP		Inhalants
		Alcohol only	Secondary drug	Heroin	Other opiates	Smoked cocaine	Other route								
Total admissions aged 12 years and older	11,083	645	711	1,103	749	378	153	582	1,026	89	49	15	39	13	5,531
Gender															
Male	61.2	70.7	72.6	63.3	53.9	62.2	62.7	63.9	52.8	52.8	51.0	53.3	64.1	61.5	60.6
Female	38.8	29.3	27.4	36.7	46.1	37.8	37.3	36.1	47.2	47.2	49.0	46.7	35.9	38.5	39.4
Total	100.0	100.0	100.0	100.0	100.0	100.0	100.0	100.0	100.0	100.0	100.0	100.0	100.0	100.0	100.0
No. of admissions	11,079	644	711	1,102	749	378	153	582	1,026	89	49	15	39	13	5,529
Age at admission															
12 years	*	--	--	--	--	--	--	0.2	--	--	--	--	--	--	0.1
13 years	0.1	--	--	--	--	--	--	0.3	--	--	--	--	--	--	0.2
14 years	0.2	--	0.1	--	0.1	--	--	1.4	0.1	--	--	--	--	7.7	0.2
15 years	0.5	--	0.3	--	--	--	--	4.5	0.1	--	--	--	--	--	0.6
16 years	0.7	--	--	--	--	--	1.3	4.3	--	--	4.1	--	--	--	0.9
17 years	0.7	0.2	--	--	0.1	--	--	4.0	0.1	--	2.0	6.7	--	--	0.8
18 years	1.0	0.2	0.3	0.1	0.5	--	0.7	3.1	1.1	1.1	2.0	6.7	--	--	1.3
19 years	1.2	0.3	0.1	0.3	0.7	0.3	0.7	4.0	1.5	4.5	2.0	--	--	7.7	1.5
20 years	1.7	0.2	1.1	1.4	1.1	0.3	--	4.6	1.9	4.5	--	--	--	15.4	1.9
21 to 24 years	10.2	2.8	4.6	11.6	7.9	2.6	6.5	18.2	14.1	7.9	6.1	6.7	5.1	--	11.0
25 to 29 years	17.9	7.4	13.4	23.8	25.8	6.9	11.8	18.7	23.2	22.5	18.4	33.3	25.6	23.1	17.1
30 to 34 years	17.8	11.6	13.9	24.3	25.0	10.8	20.9	15.6	21.6	18.0	22.4	33.3	20.5	15.4	16.6
35 to 39 years	14.6	11.9	15.5	18.6	18.4	10.8	18.3	8.6	18.2	13.5	16.3	--	33.3	15.4	13.5
40 to 44 years	9.5	13.6	11.0	9.4	7.6	15.1	9.2	4.0	9.5	10.1	4.1	--	5.1	--	9.4
45 to 49 years	8.3	16.4	14.3	5.0	4.1	18.0	8.5	3.6	5.7	6.7	8.2	--	2.6	7.7	8.3
50 to 54 years	7.8	16.0	13.5	3.1	4.5	19.3	16.3	2.2	1.9	5.6	4.1	13.3	5.1	7.7	8.2
55 to 59 years	5.1	12.2	7.6	1.6	2.9	12.2	4.6	2.2	0.4	3.4	10.2	--	2.6	--	5.7
60 to 64 years	1.9	5.0	3.2	0.6	0.8	2.9	1.3	0.3	0.5	2.2	--	--	--	--	2.1
65 to 69 years	0.6	1.4	0.8	0.2	0.3	0.8	--	0.2	0.1	--	--	--	--	--	0.8
70 to 74 years	0.2	0.8	0.1	0.1	0.1	--	--	--	0.1	--	--	--	--	--	0.2
75 years and older	*	--	--	--	--	--	--	--	--	--	--	--	--	--	*
Total	100.0	100.0	100.0	100.0	100.0	100.0	100.0	100.0	100.0	100.0	100.0	100.0	100.0	100.0	100.0
No. of admissions	11,083	645	711	1,103	749	378	153	582	1,026	89	49	15	39	13	5,531
Race/ethnicity															
White (non-Hispanic)	61.6	62.8	57.8	70.9	85.2	21.0	32.0	41.8	88.1	76.4	74.5	53.3	36.8	69.2	57.2
Black (non-Hispanic)	34.4	31.3	37.5	25.0	12.9	77.2	66.7	53.5	8.3	18.0	21.3	40.0	57.9	23.1	38.6
Hispanic origin	2.3	4.3	2.3	2.5	0.8	1.6	0.7	2.5	1.7	4.5	--	--	5.3	--	2.4
American Indian/Alaska Native	0.7	0.6	0.6	0.4	0.3	0.3	0.7	0.4	0.5	1.1	2.1	6.7	--	7.7	0.9
Asian/Pacific Islander	0.4	0.3	0.7	0.5	0.3	--	--	0.7	0.8	--	--	--	--	--	0.3
Other	0.6	0.6	1.2	0.8	0.5	--	--	1.1	0.6	--	2.1	--	--	--	0.6
Total	100.0	100.0	100.0	100.0	100.0	100.0	100.0	100.0	100.0	100.0	100.0	100.0	100.0	100.0	100.0
No. of admissions	10,695	629	694	1,092	743	372	150	550	1,020	89	47	15	38	13	5,243

-- Quantity is zero; * Less than 0.05 percent.

NOTE: Percentages may not sum to 100 percent due to rounding. Admissions for which values were not collected, unknown, or missing are excluded from the percentage base (denominator).

SOURCE: Center for Behavioral Health Statistics and Quality, Substance Abuse and Mental Health Services Administration, Treatment Episode Data Set (TEDS). Data received through 03.16.18.

Table 16.19a. Maine admissions aged 12 years and older, by primary substance use and gender, age at admission, and race/ethnicity: Number, 2016

Gender, age at admission, and race/ethnicity	All admissions aged 12 years and older	Primary substance at admission													
		Alcohol		Opiates		Cocaine		Marijuana/hashish	Methamphetamine/amphetamines	Tranquilizers	Sedatives	Hallucinogens	PCP	Inhalants	Other/none specified
		Alcohol only	Secondary drug	Heroin	Other opiates	Smoked cocaine	Other route								
Total admissions aged 12 years and older	10,018	2,175	1,434	3,069	2,269	184	129	528	89	65	3	8	--	7	58
Gender															
Male	5,932	1,470	988	1,739	1,095	89	75	358	46	29	1	8	--	5	29
Female	4,086	705	446	1,330	1,174	95	54	170	43	36	2	--	--	2	29
No. of admissions ¹	10,018	2,175	1,434	3,069	2,269	184	129	528	89	65	3	8	--	7	58
Age at admission															
12 years	--	--	--	--	--	--	--	--	--	--	--	--	--	--	--
13 years	6	--	2	--	--	--	--	4	--	--	--	--	--	--	--
14 years	31	1	2	--	--	--	--	28	--	--	--	--	--	--	--
15 years	45	1	5	1	--	--	--	37	--	--	--	--	--	--	1
16 years	100	2	13	5	3	--	1	74	--	1	--	--	--	--	1
17 years	130	6	27	6	9	3	--	72	2	--	--	1	--	1	3
18 years	72	5	17	6	10	1	2	24	2	2	--	--	--	--	3
19 years	111	7	12	40	19	4	2	19	--	4	--	1	--	1	2
20 years	134	13	16	47	26	1	2	20	4	3	--	--	--	--	2
21 to 24 years	968	108	139	426	198	8	13	53	11	6	--	1	--	--	5
25 to 29 years	1,975	190	253	858	513	23	33	51	26	13	--	3	--	--	12
30 to 34 years	1,922	235	220	759	547	47	27	41	18	19	--	1	--	--	8
35 to 39 years	1,354	251	193	432	368	26	16	38	7	11	--	1	--	2	9
40 to 44 years	879	243	156	197	209	23	11	26	7	--	1	--	--	--	6
45 to 49 years	794	308	130	148	146	23	9	19	5	3	--	--	--	1	2
50 to 54 years	627	281	113	79	108	16	8	12	6	1	--	--	--	2	1
55 to 59 years	506	289	78	49	66	7	4	9	--	--	2	--	--	--	2
60 to 64 years	257	158	38	14	41	2	1	1	1	--	--	--	--	--	1
65 to 69 years	68	43	19	2	4	--	--	--	--	--	--	--	--	--	--
70 to 74 years	32	29	1	--	2	--	--	--	--	--	--	--	--	--	--
75 years and older	7	5	--	--	--	--	--	--	--	2	--	--	--	--	--
No. of admissions	10,018	2,175	1,434	3,069	2,269	184	129	528	89	65	3	8	--	7	58
Race/ethnicity															
White (non-Hispanic)	9,433	2,072	1,318	2,919	2,166	167	118	465	77	62	3	7	--	7	52
Black (non-Hispanic)	160	32	33	35	12	11	5	30	1	--	--	--	--	--	1
Hispanic origin	140	25	27	39	26	1	2	14	5	1	--	--	--	--	--
American Indian/Alaska Native	158	24	38	38	45	2	2	3	3	2	--	--	--	--	1
Asian/Pacific Islander	37	4	4	9	10	--	--	7	2	--	--	--	--	--	1
Other	82	15	13	27	9	2	2	9	1	--	--	1	--	--	3
No. of admissions	10,010	2,172	1,433	3,067	2,268	183	129	528	89	65	3	8	--	7	58

-- Quantity is zero.

¹ Admissions for which values were not collected, unknown, or missing are excluded from the sum total.

SOURCE: Center for Behavioral Health Statistics and Quality, Substance Abuse and Mental Health Services Administration, Treatment Episode Data Set (TEDS). Data received through 03.16.18.

Table 16.19b. Maine admissions aged 12 years and older, by primary substance use and gender, age at admission, and race/ethnicity: Percent distribution, 2016

Gender, age at admission, and race/ethnicity	All admissions aged 12 years and older	Primary substance at admission													
		Alcohol		Opiates		Cocaine		Marijuana/hashish	Methamphetamine/amphetamines	Tranquilizers	Sedatives	Hallucinogens	PCP	Inhalants	Other/none specified
		Alcohol only	Secondary drug	Heroin	Other opiates	Smoked cocaine	Other route								
Total admissions aged 12 years and older	10,018	2,175	1,434	3,069	2,269	184	129	528	89	65	3	8	--	7	58
Gender															
Male	59.2	67.6	68.9	56.7	48.3	48.4	58.1	67.8	51.7	44.6	33.3	100.0	--	71.4	50.0
Female	40.8	32.4	31.1	43.3	51.7	51.6	41.9	32.2	48.3	55.4	66.7	--	--	28.6	50.0
Total	100.0	100.0	100.0	100.0	100.0	100.0	100.0	100.0	100.0	100.0	100.0	100.0	--	100.0	100.0
No. of admissions	10,018	2,175	1,434	3,069	2,269	184	129	528	89	65	3	8	--	7	58
Age at admission															
12 years	--	--	--	--	--	--	--	--	--	--	--	--	--	--	--
13 years	0.1	--	0.1	--	--	--	--	0.8	--	--	--	--	--	--	--
14 years	0.3	*	0.1	--	--	--	--	5.3	--	--	--	--	--	--	--
15 years	0.4	*	0.3	*	--	--	--	7.0	--	--	--	--	--	--	1.7
16 years	1.0	0.1	0.9	0.2	0.1	--	0.8	14.0	--	1.5	--	--	--	--	1.7
17 years	1.3	0.3	1.9	0.2	0.4	1.6	--	13.6	2.2	--	--	12.5	--	14.3	5.2
18 years	0.7	0.2	1.2	0.2	0.4	0.5	1.6	4.5	2.2	3.1	--	--	--	--	5.2
19 years	1.1	0.3	0.8	1.3	0.8	2.2	1.6	3.6	--	6.2	--	12.5	--	14.3	3.4
20 years	1.3	0.6	1.1	1.5	1.1	0.5	1.6	3.8	4.5	4.6	--	--	--	--	3.4
21 to 24 years	9.7	5.0	9.7	13.9	8.7	4.3	10.1	10.0	12.4	9.2	--	12.5	--	--	8.6
25 to 29 years	19.7	8.7	17.6	28.0	22.6	12.5	25.6	9.7	29.2	20.0	--	37.5	--	--	20.7
30 to 34 years	19.2	10.8	15.3	24.7	24.1	25.5	20.9	7.8	20.2	29.2	--	12.5	--	--	13.8
35 to 39 years	13.5	11.5	13.5	14.1	16.2	14.1	12.4	7.2	7.9	16.9	--	12.5	--	28.6	15.5
40 to 44 years	8.8	11.2	10.9	6.4	9.2	12.5	8.5	4.9	7.9	--	33.3	--	--	--	10.3
45 to 49 years	7.9	14.2	9.1	4.8	6.4	12.5	7.0	3.6	5.6	4.6	--	--	--	14.3	3.4
50 to 54 years	6.3	12.9	7.9	2.6	4.8	8.7	6.2	2.3	6.7	1.5	--	--	--	28.6	1.7
55 to 59 years	5.1	13.3	5.4	1.6	2.9	3.8	3.1	1.7	--	--	66.7	--	--	--	3.4
60 to 64 years	2.6	7.3	2.6	0.5	1.8	1.1	0.8	0.2	1.1	--	--	--	--	--	1.7
65 to 69 years	0.7	2.0	1.3	0.1	0.2	--	--	--	--	--	--	--	--	--	--
70 to 74 years	0.3	1.3	0.1	--	0.1	--	--	--	--	--	--	--	--	--	--
75 years and older	0.1	0.2	--	--	--	--	--	--	--	3.1	--	--	--	--	--
Total	100.0	100.0	100.0	100.0	100.0	100.0	100.0	100.0	100.0	100.0	100.0	100.0	--	100.0	100.0
No. of admissions	10,018	2,175	1,434	3,069	2,269	184	129	528	89	65	3	8	--	7	58
Race/ethnicity															
White (non-Hispanic)	94.2	95.4	92.0	95.2	95.5	91.3	91.5	88.1	86.5	95.4	100.0	87.5	--	100.0	89.7
Black (non-Hispanic)	1.6	1.5	2.3	1.1	0.5	6.0	3.9	5.7	1.1	--	--	--	--	--	1.7
Hispanic origin	1.4	1.2	1.9	1.3	1.1	0.5	1.6	2.7	5.6	1.5	--	--	--	--	--
American Indian/Alaska Native	1.6	1.1	2.7	1.2	2.0	1.1	1.6	0.6	3.4	3.1	--	--	--	--	1.7
Asian/Pacific Islander	0.4	0.2	0.3	0.3	0.4	--	--	1.3	2.2	--	--	--	--	--	1.7
Other	0.8	0.7	0.9	0.9	0.4	1.1	1.6	1.7	1.1	--	--	12.5	--	--	5.2
Total	100.0	100.0	100.0	100.0	100.0	100.0	100.0	100.0	100.0	100.0	100.0	100.0	--	100.0	100.0
No. of admissions	10,010	2,172	1,433	3,067	2,268	183	129	528	89	65	3	8	--	7	58

-- Quantity is zero; * Less than 0.05 percent.

NOTE: Percentages may not sum to 100 percent due to rounding. Admissions for which values were not collected, unknown, or missing are excluded from the percentage base (denominator).

SOURCE: Center for Behavioral Health Statistics and Quality, Substance Abuse and Mental Health Services Administration, Treatment Episode Data Set (TEDS). Data received through 03.16.18.

Table 16.20a. Maryland admissions aged 12 years and older, by primary substance use and gender, age at admission, and race/ethnicity: Number, 2016

Gender, age at admission, and race/ethnicity	All admissions aged 12 and older	Primary substance at admission													
		Alcohol		Opiates		Cocaine		Methamphetamine/amphetamines					Hallucinogens		Other/none specified
		Alcohol only	Secondary drug	Heroin	Other opiates	Smoked cocaine	Other route	Marijuana/hashish	Tranquilizers	Sedatives	PCP	Inhalants			
Total admissions aged 12 years and older	95,414	9,101	5,151	46,474	13,092	2,929	1,130	6,733	236	1,010	62	130	452	24	8,890
Gender															
Male	56,407	6,165	3,547	26,968	6,321	1,604	719	4,550	131	501	25	81	294	16	5,485
Female	39,007	2,936	1,604	19,506	6,771	1,325	411	2,183	105	509	37	49	158	8	3,405
No. of admissions ¹	95,414	9,101	5,151	46,474	13,092	2,929	1,130	6,733	236	1,010	62	130	452	24	8,890
Age at admission															
12 years	14	--	--	--	--	--	--	11	--	--	--	--	--	2	1
13 years	96	10	1	--	--	--	--	72	--	--	--	--	--	--	13
14 years	239	9	1	--	2	--	--	196	--	--	1	2	--	1	27
15 years	543	17	12	3	5	3	--	417	--	10	1	--	--	--	75
16 years	701	21	19	11	10	--	--	532	1	6	--	4	--	--	97
17 years	806	30	24	43	26	--	1	557	--	3	--	4	--	--	118
18 years	688	35	40	117	37	6	10	335	3	12	--	6	2	--	85
19 years	807	41	33	279	94	7	4	229	6	13	--	4	1	--	96
20 years	1,019	49	35	358	135	17	8	237	1	26	--	4	2	--	147
21 to 24 years	7,640	452	334	3,499	1,056	103	71	970	17	81	5	6	22	3	1,021
25 to 29 years	17,261	1,081	711	8,457	3,003	218	163	1,210	73	234	10	23	109	2	1,967
30 to 34 years	15,332	1,264	817	7,263	2,776	285	161	850	50	211	22	24	142	3	1,464
35 to 39 years	11,077	1,165	652	5,094	1,922	300	160	468	38	167	7	22	81	3	998
40 to 44 years	8,539	949	503	4,318	1,172	355	141	239	15	69	2	8	36	3	729
45 to 49 years	10,669	1,220	690	5,918	1,052	585	155	171	12	72	3	12	26	4	749
50 to 54 years	10,049	1,348	677	5,446	914	595	137	117	14	59	7	2	16	1	716
55 to 59 years	6,470	999	450	3,468	614	321	62	85	2	27	3	4	13	--	422
60 to 64 years	2,719	336	129	1,639	221	125	52	29	4	20	1	4	2	2	155
65 to 69 years	581	58	22	432	43	8	3	6	--	--	--	1	--	--	8
70 to 74 years	136	12	1	106	10	1	2	2	--	--	--	--	--	--	2
75 years and older	28	5	--	23	--	--	--	--	--	--	--	--	--	--	--
No. of admissions	95,414	9,101	5,151	46,474	13,092	2,929	1,130	6,733	236	1,010	62	130	452	24	8,890
Race/ethnicity															
White (non-Hispanic)	50,484	4,786	2,526	26,990	8,276	997	558	1,682	159	762	39	56	63	21	3,569
Black (non-Hispanic)	32,841	3,445	2,375	15,123	2,350	1,807	481	4,404	54	200	18	67	360	1	2,156
Hispanic origin	1,540	292	119	493	142	34	22	278	5	11	1	2	10	--	131
American Indian/Alaska Native	271	49	20	127	22	6	6	24	--	1	--	--	2	--	14
Asian/Pacific Islander	319	73	25	106	22	11	7	30	10	2	1	--	2	2	28
Other	658	86	46	231	78	26	16	88	1	12	1	1	9	--	63
No. of admissions	86,113	8,731	5,111	43,070	10,890	2,881	1,090	6,506	229	988	60	126	446	24	5,961

-- Quantity is zero.

¹ Admissions for which values were not collected, unknown, or missing are excluded from the sum total.

SOURCE: Center for Behavioral Health Statistics and Quality, Substance Abuse and Mental Health Services Administration, Treatment Episode Data Set (TEDS). Data received through 03.16.18.

Table 16.20b. Maryland admissions aged 12 years and older, by primary substance use and gender, age at admission, and race/ethnicity: Percent distribution, 2016

Gender, age at admission, and race/ethnicity	All admissions aged 12 years and older	Primary substance at admission													
		Alcohol		Opiates		Cocaine		Marijuana/hashish	Methamphetamine/amphetamines	Tranquilizers	Sedatives	Hallucinogens	PCP	Inhalants	Other/none specified
		Alcohol only	Secondary drug	Heroin	Other opiates	Smoked cocaine	Other route								
Total admissions aged 12 years and older	95,414	9,101	5,151	46,474	13,092	2,929	1,130	6,733	236	1,010	62	130	452	24	8,890
Gender															
Male	59.1	67.7	68.9	58.0	48.3	54.8	63.6	67.6	55.5	49.6	40.3	62.3	65.0	66.7	61.7
Female	40.9	32.3	31.1	42.0	51.7	45.2	36.4	32.4	44.5	50.4	59.7	37.7	35.0	33.3	38.3
Total	100.0	100.0	100.0	100.0	100.0	100.0	100.0	100.0	100.0	100.0	100.0	100.0	100.0	100.0	100.0
No. of admissions	95,414	9,101	5,151	46,474	13,092	2,929	1,130	6,733	236	1,010	62	130	452	24	8,890
Age at admission															
12 years	*	--	--	--	--	--	--	0.2	--	--	--	--	--	8.3	*
13 years	0.1	0.1	*	--	--	--	--	1.1	--	--	--	--	--	--	0.1
14 years	0.3	0.1	*	--	*	--	--	2.9	--	--	1.6	1.5	--	4.2	0.3
15 years	0.6	0.2	0.2	*	*	0.1	--	6.2	--	1.0	1.6	--	--	--	0.8
16 years	0.7	0.2	0.4	*	0.1	--	--	7.9	0.4	0.6	--	3.1	--	--	1.1
17 years	0.8	0.3	0.5	0.1	0.2	--	0.1	8.3	--	0.3	--	3.1	--	--	1.3
18 years	0.7	0.4	0.8	0.3	0.3	0.2	0.9	5.0	1.3	1.2	--	4.6	0.4	--	1.0
19 years	0.8	0.5	0.6	0.6	0.7	0.2	0.4	3.4	2.5	1.3	--	3.1	0.2	--	1.1
20 years	1.1	0.5	0.7	0.8	1.0	0.6	0.7	3.5	0.4	2.6	--	3.1	0.4	--	1.7
21 to 24 years	8.0	5.0	6.5	7.5	8.1	3.5	6.3	14.4	7.2	8.0	8.1	4.6	4.9	12.5	11.5
25 to 29 years	18.1	11.9	13.8	18.2	22.9	7.4	14.4	18.0	30.9	23.2	16.1	17.7	24.1	8.3	22.1
30 to 34 years	16.1	13.9	15.9	15.6	21.2	9.7	14.2	12.6	21.2	20.9	35.5	18.5	31.4	12.5	16.5
35 to 39 years	11.6	12.8	12.7	11.0	14.7	10.2	14.2	7.0	16.1	16.5	11.3	16.9	17.9	12.5	11.2
40 to 44 years	8.9	10.4	9.8	9.3	9.0	12.1	12.5	3.5	6.4	6.8	3.2	6.2	8.0	12.5	8.2
45 to 49 years	11.2	13.4	13.4	12.7	8.0	20.0	13.7	2.5	5.1	7.1	4.8	9.2	5.8	16.7	8.4
50 to 54 years	10.5	14.8	13.1	11.7	7.0	20.3	12.1	1.7	5.9	5.8	11.3	1.5	3.5	4.2	8.1
55 to 59 years	6.8	11.0	8.7	7.5	4.7	11.0	5.5	1.3	0.8	2.7	4.8	3.1	2.9	--	4.7
60 to 64 years	2.8	3.7	2.5	3.5	1.7	4.3	4.6	0.4	1.7	2.0	1.6	3.1	0.4	8.3	1.7
65 to 69 years	0.6	0.6	0.4	0.9	0.3	0.3	0.3	0.1	--	--	--	0.8	--	--	0.1
70 to 74 years	0.1	0.1	*	0.2	0.1	*	0.2	*	--	--	--	--	--	--	*
75 years and older	*	0.1	--	*	--	--	--	--	--	--	--	--	--	--	--
Total	100.0	100.0	100.0	100.0	100.0	100.0	100.0	100.0	100.0	100.0	100.0	100.0	100.0	100.0	100.0
No. of admissions	95,414	9,101	5,151	46,474	13,092	2,929	1,130	6,733	236	1,010	62	130	452	24	8,890
Race/ethnicity															
White (non-Hispanic)	58.6	54.8	49.4	62.7	76.0	34.6	51.2	25.9	69.4	77.1	65.0	44.4	14.1	87.5	59.9
Black (non-Hispanic)	38.1	39.5	46.5	35.1	21.6	62.7	44.1	67.7	23.6	20.2	30.0	53.2	80.7	4.2	36.2
Hispanic origin	1.8	3.3	2.3	1.1	1.3	1.2	2.0	4.3	2.2	1.1	1.7	1.6	2.2	--	2.2
American Indian/Alaska Native	0.3	0.6	0.4	0.3	0.2	0.2	0.6	0.4	--	0.1	--	--	0.4	--	0.2
Asian/Pacific Islander	0.4	0.8	0.5	0.2	0.2	0.4	0.6	0.5	4.4	0.2	1.7	--	0.4	8.3	0.5
Other	0.8	1.0	0.9	0.5	0.7	0.9	1.5	1.4	0.4	1.2	1.7	0.8	2.0	--	1.1
Total	100.0	100.0	100.0	100.0	100.0	100.0	100.0	100.0	100.0	100.0	100.0	100.0	100.0	100.0	100.0
No. of admissions	86,113	8,731	5,111	43,070	10,890	2,881	1,090	6,506	229	988	60	126	446	24	5,961

-- Quantity is zero; * Less than 0.05 percent.

NOTE: Percentages may not sum to 100 percent due to rounding. Admissions for which values were not collected, unknown, or missing are excluded from the percentage base (denominator).

SOURCE: Center for Behavioral Health Statistics and Quality, Substance Abuse and Mental Health Services Administration, Treatment Episode Data Set (TEDS). Data received through 03.16.18.

Table 16.21a. Massachusetts admissions aged 12 years and older, by primary substance use and gender, age at admission, and race/ethnicity: Number, 2016

Gender, age at admission, and race/ethnicity	All admissions aged 12 years and older	Primary substance at admission													
		Alcohol		Opiates		Cocaine		Marijuana/hashish	Methamphetamine/amphetamines	Tranquilizers	Sedatives	Hallucinogens	PCP	Inhalants	Other/none specified
		Alcohol only	Secondary drug	Heroin	Other opiates	Smoked cocaine	Other route								
Total admissions aged 12 years and older	82,177	14,656	7,628	48,163	3,967	1,415	1,505	2,775	294	1,097	7	37	63	10	560
Gender															
Male	56,447	10,099	5,345	33,431	2,457	765	979	2,023	225	677	5	33	50	7	351
Female	25,655	4,538	2,271	14,703	1,507	646	525	748	68	419	2	4	13	3	208
No. of admissions ¹	82,102	14,637	7,616	48,134	3,964	1,411	1,504	2,771	293	1,096	7	37	63	10	559
Age at admission															
12 years	--	--	--	--	--	--	--	--	--	--	--	--	--	--	--
13 years	15	1	--	--	1	--	--	12	--	--	--	--	--	--	1
14 years	72	3	2	--	1	--	--	58	--	1	--	--	--	--	7
15 years	240	4	19	16	11	--	9	158	1	7	--	1	--	--	14
16 years	418	12	41	43	13	4	11	251	2	20	--	1	1	--	19
17 years	585	26	56	90	30	6	11	298	6	30	--	10	1	--	21
18 years	459	33	46	176	25	5	16	122	--	22	--	7	--	--	7
19 years	576	42	62	292	25	11	8	90	4	20	1	5	--	--	16
20 years	910	62	56	558	70	10	26	89	2	21	1	--	2	--	13
21 to 24 years	8,111	523	487	5,838	454	78	144	383	24	101	2	2	10	--	65
25 to 29 years	18,025	1,465	1,171	12,980	974	205	347	454	62	236	--	5	16	2	108
30 to 34 years	15,932	1,757	1,271	10,879	795	210	293	309	75	243	1	2	11	2	84
35 to 39 years	11,053	1,645	1,052	6,852	541	210	229	217	42	165	--	2	11	3	84
40 to 44 years	7,347	1,640	936	3,888	298	179	140	122	27	75	--	--	8	--	34
45 to 49 years	6,957	2,154	966	3,066	249	184	118	84	25	76	--	2	1	2	30
50 to 54 years	6,068	2,589	806	2,006	238	189	99	59	16	39	2	--	2	1	22
55 to 59 years	3,537	1,681	466	1,015	144	98	36	41	6	26	--	--	--	--	24
60 to 64 years	1,385	714	162	365	72	20	13	20	1	9	--	--	--	--	9
65 to 69 years	357	207	25	84	20	6	4	7	1	1	--	--	--	--	2
70 to 74 years	107	81	2	14	4	--	1	1	--	4	--	--	--	--	--
75 years and older	23	17	2	1	2	--	--	--	--	1	--	--	--	--	--
No. of admissions	82,177	14,656	7,628	48,163	3,967	1,415	1,505	2,775	294	1,097	7	37	63	10	560
Race/ethnicity															
White (non-Hispanic)	60,817	11,435	5,584	35,591	3,230	797	1,007	1,518	225	930	6	29	19	6	440
Black (non-Hispanic)	5,384	1,252	950	2,084	161	355	126	365	16	30	--	4	11	--	30
Hispanic origin	9,435	1,018	595	6,385	282	163	245	585	20	69	1	2	25	--	45
American Indian/Alaska Native	294	72	31	152	6	4	12	11	--	4	--	--	--	--	2
Asian/Pacific Islander	523	88	34	333	14	7	8	27	4	5	--	--	--	1	2
Other	3,799	538	327	2,337	166	71	71	200	16	38	--	2	4	2	27
No. of admissions	80,252	14,403	7,521	46,882	3,859	1,397	1,469	2,706	281	1,076	7	37	59	9	546

-- Quantity is zero.

¹ Admissions for which values were not collected, unknown, or missing are excluded from the sum total.

SOURCE: Center for Behavioral Health Statistics and Quality, Substance Abuse and Mental Health Services Administration, Treatment Episode Data Set (TEDS). Data received through 03.16.18.

Table 16.21b. Massachusetts admissions aged 12 years and older, by primary substance use and gender, age at admission, and race/ethnicity: Percent distribution, 2016

Gender, age at admission, and race/ethnicity	All admissions aged 12 years and older	Primary substance at admission													
		Alcohol		Opiates		Cocaine		Marijuana/hashish	Methamphetamine/amphetamines	Tranquilizers	Sedatives	Hallucinogens	PCP	Inhalants	Other/none specified
		Alcohol only	Secondary drug	Heroin	Other opiates	Smoked cocaine	Other route								
Total admissions aged 12 years and older	82,177	14,656	7,628	48,163	3,967	1,415	1,505	2,775	294	1,097	7	37	63	10	560
Gender															
Male	68.8	69.0	70.2	69.5	62.0	54.2	65.1	73.0	76.8	61.8	71.4	89.2	79.4	70.0	62.8
Female	31.2	31.0	29.8	30.5	38.0	45.8	34.9	27.0	23.2	38.2	28.6	10.8	20.6	30.0	37.2
Total	100.0	100.0	100.0	100.0	100.0	100.0	100.0	100.0	100.0	100.0	100.0	100.0	100.0	100.0	100.0
No. of admissions	82,102	14,637	7,616	48,134	3,964	1,411	1,504	2,771	293	1,096	7	37	63	10	559
Age at admission															
12 years	--	--	--	--	--	--	--	--	--	--	--	--	--	--	--
13 years	*	*	--	--	*	--	--	0.4	--	--	--	--	--	--	0.2
14 years	0.1	*	*	--	*	--	--	2.1	--	0.1	--	--	--	--	1.3
15 years	0.3	*	0.2	*	0.3	--	0.6	5.7	0.3	0.6	--	2.7	--	--	2.5
16 years	0.5	0.1	0.5	0.1	0.3	0.3	0.7	9.0	0.7	1.8	--	2.7	1.6	--	3.4
17 years	0.7	0.2	0.7	0.2	0.8	0.4	0.7	10.7	2.0	2.7	--	27.0	1.6	--	3.8
18 years	0.6	0.2	0.6	0.4	0.6	0.4	1.1	4.4	--	2.0	--	18.9	--	--	1.3
19 years	0.7	0.3	0.8	0.6	0.6	0.8	0.5	3.2	1.4	1.8	14.3	13.5	--	--	2.9
20 years	1.1	0.4	0.7	1.2	1.8	0.7	1.7	3.2	0.7	1.9	14.3	--	3.2	--	2.3
21 to 24 years	9.9	3.6	6.4	12.1	11.4	5.5	9.6	13.8	8.2	9.2	28.6	5.4	15.9	--	11.6
25 to 29 years	21.9	10.0	15.4	27.0	24.6	14.5	23.1	16.4	21.1	21.5	--	13.5	25.4	20.0	19.3
30 to 34 years	19.4	12.0	16.7	22.6	20.0	14.8	19.5	11.1	25.5	22.2	14.3	5.4	17.5	20.0	15.0
35 to 39 years	13.5	11.2	13.8	14.2	13.6	14.8	15.2	7.8	14.3	15.0	--	5.4	17.5	30.0	15.0
40 to 44 years	8.9	11.2	12.3	8.1	7.5	12.7	9.3	4.4	9.2	6.8	--	--	12.7	--	6.1
45 to 49 years	8.5	14.7	12.7	6.4	6.3	13.0	7.8	3.0	8.5	6.9	--	5.4	1.6	20.0	5.4
50 to 54 years	7.4	17.7	10.6	4.2	6.0	13.4	6.6	2.1	5.4	3.6	28.6	--	3.2	10.0	3.9
55 to 59 years	4.3	11.5	6.1	2.1	3.6	6.9	2.4	1.5	2.0	2.4	--	--	--	--	4.3
60 to 64 years	1.7	4.9	2.1	0.8	1.8	1.4	0.9	0.7	0.3	0.8	--	--	--	--	1.6
65 to 69 years	0.4	1.4	0.3	0.2	0.5	0.4	0.3	0.3	0.3	0.1	--	--	--	--	0.4
70 to 74 years	0.1	0.6	*	*	0.1	--	0.1	*	--	0.4	--	--	--	--	--
75 years and older	*	0.1	*	*	0.1	--	--	--	--	0.1	--	--	--	--	--
Total	100.0	100.0	100.0	100.0	100.0	100.0	100.0	100.0	100.0	100.0	100.0	100.0	100.0	100.0	100.0
No. of admissions	82,177	14,656	7,628	48,163	3,967	1,415	1,505	2,775	294	1,097	7	37	63	10	560
Race/ethnicity															
White (non-Hispanic)	75.8	79.4	74.2	75.9	83.7	57.1	68.6	56.1	80.1	86.4	85.7	78.4	32.2	66.7	80.6
Black (non-Hispanic)	6.7	8.7	12.6	4.4	4.2	25.4	8.6	13.5	5.7	2.8	--	10.8	18.6	--	5.5
Hispanic origin	11.8	7.1	7.9	13.6	7.3	11.7	16.7	21.6	7.1	6.4	14.3	5.4	42.4	--	8.2
American Indian/Alaska Native	0.4	0.5	0.4	0.3	0.2	0.3	0.8	0.4	--	0.4	--	--	--	--	0.4
Asian/Pacific Islander	0.7	0.6	0.5	0.7	0.4	0.5	0.5	1.0	1.4	0.5	--	--	--	11.1	0.4
Other	4.7	3.7	4.3	5.0	4.3	5.1	4.8	7.4	5.7	3.5	--	5.4	6.8	22.2	4.9
Total	100.0	100.0	100.0	100.0	100.0	100.0	100.0	100.0	100.0	100.0	100.0	100.0	100.0	100.0	100.0
No. of admissions	80,252	14,403	7,521	46,882	3,859	1,397	1,469	2,706	281	1,076	7	37	59	9	546

-- Quantity is zero; * Less than 0.05 percent.

NOTE: Percentages may not sum to 100 percent due to rounding. Admissions for which values were not collected, unknown, or missing are excluded from the percentage base (denominator).

SOURCE: Center for Behavioral Health Statistics and Quality, Substance Abuse and Mental Health Services Administration, Treatment Episode Data Set (TEDS). Data received through 03.16.18.

Table 16.22a. Michigan admissions aged 12 years and older, by primary substance use and gender, age at admission, and race/ethnicity: Number, 2016

Gender, age at admission, and race/ethnicity	All admissions aged 12 years and older	Primary substance at admission													
		Alcohol		Opiates		Cocaine		Marijuana/hashish	Methamphetamine/amphetamines	Tranquilizers	Sedatives	Hallucinogens	PCP	Inhalants	Other/none specified
		Alcohol only	Secondary drug	Heroin	Other opiates	Smoked cocaine	Other route								
Total admissions aged 12 years and older	71,829	13,918	11,191	23,158	8,814	3,865	1,102	7,025	1,653	669	172	44	7	39	172
Gender															
Male	43,485	9,523	7,626	13,476	4,010	2,189	691	4,647	831	277	61	36	3	23	92
Female	28,344	4,395	3,565	9,682	4,804	1,676	411	2,378	822	392	111	8	4	16	80
No. of admissions ¹	71,829	13,918	11,191	23,158	8,814	3,865	1,102	7,025	1,653	669	172	44	7	39	172
Age at admission															
12 years	15	--	--	--	--	--	--	15	--	--	--	--	--	--	--
13 years	73	3	5	--	3	--	--	61	1	--	--	--	--	--	--
14 years	198	15	13	1	1	--	2	164	--	1	1	--	--	--	--
15 years	309	8	29	--	3	--	1	258	1	1	1	6	--	--	1
16 years	472	21	37	4	13	1	--	371	7	7	2	5	--	2	2
17 years	441	37	47	13	22	8	3	293	6	7	2	--	--	1	2
18 years	605	48	82	65	23	7	10	332	16	12	4	3	--	--	3
19 years	773	72	123	114	56	16	21	308	26	22	6	4	--	2	3
20 years	953	80	111	244	100	17	21	316	31	24	3	2	--	--	4
21 to 24 years	6,279	651	777	2,251	788	106	86	1,245	236	85	21	8	1	--	24
25 to 29 years	13,627	1,491	1,494	5,969	2,237	284	183	1,336	383	155	37	7	1	13	37
30 to 34 years	12,558	1,890	1,681	4,861	2,066	403	180	904	372	121	34	5	2	4	35
35 to 39 years	9,217	1,842	1,418	3,026	1,372	451	178	547	256	71	20	3	2	9	22
40 to 44 years	6,576	1,760	1,357	1,625	697	436	141	320	144	67	13	--	--	7	9
45 to 49 years	6,376	1,930	1,406	1,260	526	752	115	235	89	35	14	--	1	1	12
50 to 54 years	6,064	2,052	1,389	1,136	422	713	83	174	49	31	6	1	--	--	8
55 to 59 years	4,488	1,372	852	1,267	300	476	53	107	25	23	4	--	--	--	9
60 to 64 years	2,332	540	325	1,097	137	169	18	30	7	4	4	--	--	--	1
65 to 69 years	408	81	44	199	43	20	6	8	4	3	--	--	--	--	--
70 to 74 years	47	14	1	22	4	4	1	1	--	--	--	--	--	--	--
75 years and older	18	11	--	4	1	2	--	--	--	--	--	--	--	--	--
No. of admissions	71,829	13,918	11,191	23,158	8,814	3,865	1,102	7,025	1,653	669	172	44	7	39	172
Race/ethnicity															
White (non-Hispanic)	39,641	7,873	5,490	13,576	5,897	1,078	470	3,183	1,371	429	105	31	3	28	107
Black (non-Hispanic)	9,406	1,837	1,924	1,749	382	1,329	317	1,781	26	29	10	4	--	--	18
Hispanic origin	2,146	492	335	518	247	67	60	351	33	18	12	--	1	5	7
American Indian/Alaska Native	589	140	97	85	151	17	11	70	17	--	--	--	--	--	1
Asian/Pacific Islander	196	39	16	78	28	7	2	20	4	2	--	--	--	--	--
Other	16,720	2,634	2,838	6,689	1,464	1,320	216	1,162	155	167	34	6	3	5	27
No. of admissions	68,698	13,015	10,700	22,695	8,169	3,818	1,076	6,567	1,606	645	161	41	7	38	160

-- Quantity is zero.

¹ Admissions for which values were not collected, unknown, or missing are excluded from the sum total.

SOURCE: Center for Behavioral Health Statistics and Quality, Substance Abuse and Mental Health Services Administration, Treatment Episode Data Set (TEDS). Data received through 03.16.18.

Table 16.22b. Michigan admissions aged 12 years and older, by primary substance use and gender, age at admission, and race/ethnicity: Percent distribution, 2016

Gender, age at admission, and race/ethnicity	All admissions aged 12 years and older	Primary substance at admission														
		Alcohol		Opiates		Cocaine		Marijuana/hashish	Methamphetamine/amphetamines	Tranquilizers	Sedatives	Hallucinogens	PCP	Inhalants	Other/none specified	
		Alcohol only	Secondary drug	Heroin	Other opiates	Smoked cocaine	Other route									
Total admissions aged 12 years and older	71,829	13,918	11,191	23,158	8,814	3,865	1,102	7,025	1,653	669	172	44	7	39	172	
Gender																
Male	60.5	68.4	68.1	58.2	45.5	56.6	62.7	66.1	50.3	41.4	35.5	81.8	42.9	59.0	53.5	
Female	39.5	31.6	31.9	41.8	54.5	43.4	37.3	33.9	49.7	58.6	64.5	18.2	57.1	41.0	46.5	
Total	100.0	100.0	100.0	100.0	100.0	100.0	100.0	100.0	100.0	100.0	100.0	100.0	100.0	100.0	100.0	
No. of admissions	71,829	13,918	11,191	23,158	8,814	3,865	1,102	7,025	1,653	669	172	44	7	39	172	
Age at admission																
12 years	*	--	--	--	--	--	--	0.2	--	--	--	--	--	--	--	
13 years	0.1	*	*	--	*	--	--	0.9	0.1	--	--	--	--	--	--	
14 years	0.3	0.1	0.1	*	*	--	0.2	2.3	--	0.1	0.6	--	--	--	--	
15 years	0.4	0.1	0.3	--	*	--	0.1	3.7	0.1	0.1	0.6	13.6	--	--	0.6	
16 years	0.7	0.2	0.3	*	0.1	*	--	5.3	0.4	1.0	1.2	11.4	--	5.1	1.2	
17 years	0.6	0.3	0.4	0.1	0.2	0.2	0.3	4.2	0.4	1.0	1.2	--	--	2.6	1.2	
18 years	0.8	0.3	0.7	0.3	0.3	0.2	0.9	4.7	1.0	1.8	2.3	6.8	--	--	1.7	
19 years	1.1	0.5	1.1	0.5	0.6	0.4	1.9	4.4	1.6	3.3	3.5	9.1	--	5.1	1.7	
20 years	1.3	0.6	1.0	1.1	1.1	0.4	1.9	4.5	1.9	3.6	1.7	4.5	--	--	2.3	
21 to 24 years	8.7	4.7	6.9	9.7	8.9	2.7	7.8	17.7	14.3	12.7	12.2	18.2	14.3	--	14.0	
25 to 29 years	19.0	10.7	13.4	25.8	25.4	7.3	16.6	19.0	23.2	23.2	21.5	15.9	14.3	33.3	21.5	
30 to 34 years	17.5	13.6	15.0	21.0	23.4	10.4	16.3	12.9	22.5	18.1	19.8	11.4	28.6	10.3	20.3	
35 to 39 years	12.8	13.2	12.7	13.1	15.6	11.7	16.2	7.8	15.5	10.6	11.6	6.8	28.6	23.1	12.8	
40 to 44 years	9.2	12.6	12.1	7.0	7.9	11.3	12.8	4.6	8.7	10.0	7.6	--	--	17.9	5.2	
45 to 49 years	8.9	13.9	12.6	5.4	6.0	19.5	10.4	3.3	5.4	5.2	8.1	--	14.3	2.6	7.0	
50 to 54 years	8.4	14.7	12.4	4.9	4.8	18.4	7.5	2.5	3.0	4.6	3.5	2.3	--	--	4.7	
55 to 59 years	6.2	9.9	7.6	5.5	3.4	12.3	4.8	1.5	1.5	3.4	2.3	--	--	--	5.2	
60 to 64 years	3.2	3.9	2.9	4.7	1.6	4.4	1.6	0.4	0.4	0.6	2.3	--	--	--	0.6	
65 to 69 years	0.6	0.6	0.4	0.9	0.5	0.5	0.5	0.1	0.2	0.4	--	--	--	--	--	
70 to 74 years	0.1	0.1	*	0.1	*	0.1	0.1	*	--	--	--	--	--	--	--	
75 years and older	*	0.1	--	*	*	0.1	--	--	--	--	--	--	--	--	--	
Total	100.0	100.0	100.0	100.0	100.0	100.0	100.0	100.0	100.0	100.0	100.0	100.0	100.0	100.0	100.0	
No. of admissions	71,829	13,918	11,191	23,158	8,814	3,865	1,102	7,025	1,653	669	172	44	7	39	172	
Race/ethnicity																
White (non-Hispanic)	57.7	60.5	51.3	59.8	72.2	28.2	43.7	48.5	85.4	66.5	65.2	75.6	42.9	73.7	66.9	
Black (non-Hispanic)	13.7	14.1	18.0	7.7	4.7	34.8	29.5	27.1	1.6	4.5	6.2	9.8	--	--	11.3	
Hispanic origin	3.1	3.8	3.1	2.3	3.0	1.8	5.6	5.3	2.1	2.8	7.5	--	14.3	13.2	4.4	
American Indian/Alaska Native	0.9	1.1	0.9	0.4	1.8	0.4	1.0	1.1	1.1	--	--	--	--	--	0.6	
Asian/Pacific Islander	0.3	0.3	0.1	0.3	0.3	0.2	0.2	0.3	0.2	0.3	--	--	--	--	--	
Other	24.3	20.2	26.5	29.5	17.9	34.6	20.1	17.7	9.7	25.9	21.1	14.6	42.9	13.2	16.9	
Total	100.0	100.0	100.0	100.0	100.0	100.0	100.0	100.0	100.0	100.0	100.0	100.0	100.0	100.0	100.0	
No. of admissions	68,698	13,015	10,700	22,695	8,169	3,818	1,076	6,567	1,606	645	161	41	7	38	160	

-- Quantity is zero; * Less than 0.05 percent.

NOTE: Percentages may not sum to 100 percent due to rounding. Admissions for which values were not collected, unknown, or missing are excluded from the percentage base (denominator).

SOURCE: Center for Behavioral Health Statistics and Quality, Substance Abuse and Mental Health Services Administration, Treatment Episode Data Set (TEDS). Data received through 03.16.18.

Table 16.23a. Minnesota admissions aged 12 years and older, by primary substance use and gender, age at admission, and race/ethnicity: Number, 2016

Gender, age at admission, and race/ethnicity	All admissions aged 12 years and older	Primary substance at admission													
		Alcohol		Opiates		Cocaine		Marijuana/hashish	Methamphetamine/amphetamines	Tranquilizers	Sedatives	Hallucinogens	PCP	Inhalants	Other/none specified
		Alcohol only	Secondary drug	Heroin	Other opiates	Smoked cocaine	Other route								
Total admissions aged 12 years and older	56,963	12,517	9,165	7,519	3,631	971	748	8,463	12,480	517	56	123	51	43	679
Gender															
Male	36,655	8,134	6,439	4,673	1,862	567	533	6,115	7,409	322	30	101	40	33	397
Female	20,308	4,383	2,726	2,846	1,769	404	215	2,348	5,071	195	26	22	11	10	282
No. of admissions ¹	56,963	12,517	9,165	7,519	3,631	971	748	8,463	12,480	517	56	123	51	43	679
Age at admission															
12 years	11	1	--	--	--	--	--	9	--	--	--	--	--	1	--
13 years	81	--	5	--	1	--	--	69	3	1	--	--	--	1	1
14 years	261	2	18	3	4	--	1	215	12	2	--	--	--	1	3
15 years	611	5	36	5	14	2	5	489	33	13	3	2	--	--	4
16 years	965	16	60	13	12	--	7	742	84	15	1	5	--	1	9
17 years	1,294	28	113	44	18	3	12	887	130	32	3	9	--	2	13
18 years	827	22	96	68	36	2	18	378	134	47	2	10	1	--	13
19 years	1,056	33	126	169	51	3	31	336	212	62	3	13	1	2	14
20 years	1,371	68	164	232	81	--	25	398	315	46	6	10	--	2	24
21 to 24 years	7,527	616	1,106	1,874	469	14	95	1,360	1,776	84	7	19	7	8	92
25 to 29 years	10,215	1,301	1,525	2,032	813	67	144	1,291	2,798	71	7	24	16	2	124
30 to 34 years	8,934	1,585	1,564	1,178	702	74	100	889	2,657	38	6	16	12	8	105
35 to 39 years	6,937	1,655	1,261	666	524	95	75	558	1,938	39	7	5	11	3	100
40 to 44 years	4,555	1,411	842	429	273	129	52	323	1,016	16	4	6	3	2	49
45 to 49 years	4,196	1,675	752	307	201	199	71	215	704	19	3	3	--	3	44
50 to 54 years	3,802	1,705	741	258	202	198	66	164	415	13	1	1	--	4	34
55 to 59 years	2,640	1,296	532	146	136	142	34	98	206	10	1	--	--	3	36
60 to 64 years	1,129	680	180	73	64	35	9	34	38	7	2	--	--	--	7
65 to 69 years	386	282	36	13	23	7	2	7	9	1	--	--	--	--	6
70 to 74 years	129	102	7	9	6	1	1	1	--	1	--	--	--	--	1
75 years and older	36	34	1	--	1	--	--	--	--	--	--	--	--	--	--
No. of admissions	56,963	12,517	9,165	7,519	3,631	971	748	8,463	12,480	517	56	123	51	43	679
Race/ethnicity															
White (non-Hispanic)	39,951	10,011	6,373	4,701	2,664	213	341	4,842	9,729	429	42	90	5	29	482
Black (non-Hispanic)	6,336	1,083	1,223	843	186	624	280	1,658	292	24	4	13	39	3	64
Hispanic origin	2,130	395	312	234	96	35	40	521	458	12	1	3	2	4	17
American Indian/Alaska Native	5,131	541	792	1,307	459	39	27	734	1,153	24	1	6	--	1	47
Asian/Pacific Islander	787	149	66	75	54	15	12	96	305	3	2	6	--	1	3
Other	2,626	338	399	359	170	45	48	612	543	25	6	5	5	5	66
No. of admissions	56,961	12,517	9,165	7,519	3,629	971	748	8,463	12,480	517	56	123	51	43	679

-- Quantity is zero.

¹ Admissions for which values were not collected, unknown, or missing are excluded from the sum total.

SOURCE: Center for Behavioral Health Statistics and Quality, Substance Abuse and Mental Health Services Administration, Treatment Episode Data Set (TEDS). Data received through 03.16.18.

Table 16.23b. Minnesota admissions aged 12 years and older, by primary substance use and gender, age at admission, and race/ethnicity: Percent distribution, 2016

Gender, age at admission, and race/ethnicity	All admissions aged 12 years and older	Primary substance at admission													
		Alcohol		Opiates		Cocaine		Marijuana/hashish	Methamphetamine/amphetamines	Tranquilizers	Sedatives	Hallucinogens	PCP	Inhalants	Other/none specified
		Alcohol only	Secondary drug	Heroin	Other opiates	Smoked cocaine	Other route								
Total admissions aged 12 years and older	56,963	12,517	9,165	7,519	3,631	971	748	8,463	12,480	517	56	123	51	43	679
Gender															
Male	64.3	65.0	70.3	62.1	51.3	58.4	71.3	72.3	59.4	62.3	53.6	82.1	78.4	76.7	58.5
Female	35.7	35.0	29.7	37.9	48.7	41.6	28.7	27.7	40.6	37.7	46.4	17.9	21.6	23.3	41.5
Total	100.0	100.0	100.0	100.0	100.0	100.0	100.0	100.0	100.0	100.0	100.0	100.0	100.0	100.0	100.0
No. of admissions	56,963	12,517	9,165	7,519	3,631	971	748	8,463	12,480	517	56	123	51	43	679
Age at admission															
12 years	*	*	--	--	--	--	--	0.1	--	--	--	--	--	2.3	--
13 years	0.1	--	0.1	--	*	--	--	0.8	*	0.2	--	--	--	2.3	0.1
14 years	0.5	*	0.2	*	0.1	--	0.1	2.5	0.1	0.4	--	--	--	2.3	0.4
15 years	1.1	*	0.4	0.1	0.4	0.2	0.7	5.8	0.3	2.5	5.4	1.6	--	--	0.6
16 years	1.7	0.1	0.7	0.2	0.3	--	0.9	8.8	0.7	2.9	1.8	4.1	--	2.3	1.3
17 years	2.3	0.2	1.2	0.6	0.5	0.3	1.6	10.5	1.0	6.2	5.4	7.3	--	4.7	1.9
18 years	1.5	0.2	1.0	0.9	1.0	0.2	2.4	4.5	1.1	9.1	3.6	8.1	2.0	--	1.9
19 years	1.9	0.3	1.4	2.2	1.4	0.3	4.1	4.0	1.7	12.0	5.4	10.6	2.0	4.7	2.1
20 years	2.4	0.5	1.8	3.1	2.2	--	3.3	4.7	2.5	8.9	10.7	8.1	--	4.7	3.5
21 to 24 years	13.2	4.9	12.1	24.9	12.9	1.4	12.7	16.1	14.2	16.2	12.5	15.4	13.7	18.6	13.5
25 to 29 years	17.9	10.4	16.6	27.0	22.4	6.9	19.3	15.3	22.4	13.7	12.5	19.5	31.4	4.7	18.3
30 to 34 years	15.7	12.7	17.1	15.7	19.3	7.6	13.4	10.5	21.3	7.4	10.7	13.0	23.5	18.6	15.5
35 to 39 years	12.2	13.2	13.8	8.9	14.4	9.8	10.0	6.6	15.5	7.5	12.5	4.1	21.6	7.0	14.7
40 to 44 years	8.0	11.3	9.2	5.7	7.5	13.3	7.0	3.8	8.1	3.1	7.1	4.9	5.9	4.7	7.2
45 to 49 years	7.4	13.4	8.2	4.1	5.5	20.5	9.5	2.5	5.6	3.7	5.4	2.4	--	7.0	6.5
50 to 54 years	6.7	13.6	8.1	3.4	5.6	20.4	8.8	1.9	3.3	2.5	1.8	0.8	--	9.3	5.0
55 to 59 years	4.6	10.4	5.8	1.9	3.7	14.6	4.5	1.2	1.7	1.9	1.8	--	--	7.0	5.3
60 to 64 years	2.0	5.4	2.0	1.0	1.8	3.6	1.2	0.4	0.3	1.4	3.6	--	--	--	1.0
65 to 69 years	0.7	2.3	0.4	0.2	0.6	0.7	0.3	0.1	0.1	0.2	--	--	--	--	0.9
70 to 74 years	0.2	0.8	0.1	0.1	0.2	0.1	0.1	*	--	0.2	--	--	--	--	0.1
75 years and older	0.1	0.3	*	--	*	--	--	--	--	--	--	--	--	--	--
Total	100.0	100.0	100.0	100.0	100.0	100.0	100.0	100.0	100.0	100.0	100.0	100.0	100.0	100.0	100.0
No. of admissions	56,963	12,517	9,165	7,519	3,631	971	748	8,463	12,480	517	56	123	51	43	679
Race/ethnicity															
White (non-Hispanic)	70.1	80.0	69.5	62.5	73.4	21.9	45.6	57.2	78.0	83.0	75.0	73.2	9.8	67.4	71.0
Black (non-Hispanic)	11.1	8.7	13.3	11.2	5.1	64.3	37.4	19.6	2.3	4.6	7.1	10.6	76.5	7.0	9.4
Hispanic origin	3.7	3.2	3.4	3.1	2.6	3.6	5.3	6.2	3.7	2.3	1.8	2.4	3.9	9.3	2.5
American Indian/Alaska Native	9.0	4.3	8.6	17.4	12.6	4.0	3.6	8.7	9.2	4.6	1.8	4.9	--	2.3	6.9
Asian/Pacific Islander	1.4	1.2	0.7	1.0	1.5	1.5	1.6	1.1	2.4	0.6	3.6	4.9	--	2.3	0.4
Other	4.6	2.7	4.4	4.8	4.7	4.6	6.4	7.2	4.4	4.8	10.7	4.1	9.8	11.6	9.7
Total	100.0	100.0	100.0	100.0	100.0	100.0	100.0	100.0	100.0	100.0	100.0	100.0	100.0	100.0	100.0
No. of admissions	56,961	12,517	9,165	7,519	3,629	971	748	8,463	12,480	517	56	123	51	43	679

-- Quantity is zero; * Less than 0.05 percent.

NOTE: Percentages may not sum to 100 percent due to rounding. Admissions for which values were not collected, unknown, or missing are excluded from the percentage base (denominator).

SOURCE: Center for Behavioral Health Statistics and Quality, Substance Abuse and Mental Health Services Administration, Treatment Episode Data Set (TEDS). Data received through 03.16.18.

Table 16.24a. Mississippi admissions aged 12 years and older, by primary substance use and gender, age at admission, and race/ethnicity: Number, 2016

Gender, age at admission, and race/ethnicity	All admissions aged 12 years and older	Primary substance at admission													
		Alcohol		Opiates		Cocaine		Marijuana/hashish	Methamphetamine/amphetamines	Tranquilizers	Sedatives	Hallucinogens	PCP	Inhalants	Other/none specified
		Alcohol only	Secondary drug	Heroin	Other opiates	Smoked cocaine	Other route								
Total admissions aged 12 years and older	6,667	938	865	299	696	398	231	1,671	1,358	125	5	7	7	5	62
Gender															
Male	4,013	642	629	162	369	213	138	1,113	665	40	2	4	5	3	28
Female	2,653	296	236	136	327	185	93	558	693	85	3	3	2	2	34
No. of admissions ¹	6,666	938	865	298	696	398	231	1,671	1,358	125	5	7	7	5	62
Age at admission															
12 years	3	--	--	--	--	--	--	3	--	--	--	--	--	--	--
13 years	4	--	--	--	--	--	--	4	--	--	--	--	--	--	--
14 years	19	1	1	--	--	--	--	17	--	--	--	--	--	--	--
15 years	67	--	1	--	1	--	--	61	3	1	--	--	--	--	--
16 years	109	--	6	--	3	1	--	91	6	--	--	--	--	--	2
17 years	120	1	2	--	1	--	1	101	11	2	--	--	--	--	1
18 years	88	3	9	2	5	--	3	45	17	3	--	--	--	--	1
19 years	93	6	2	4	5	1	3	50	16	3	--	1	--	1	1
20 years	131	5	12	6	12	3	1	58	25	6	--	--	--	--	3
21 to 24 years	745	39	66	51	67	14	23	283	176	13	1	3	2	--	7
25 to 29 years	1,244	88	112	93	174	32	52	338	310	30	--	--	2	1	12
30 to 34 years	1,169	113	145	68	167	43	43	232	326	21	--	--	2	1	8
35 to 39 years	886	130	135	29	95	39	38	167	225	15	1	2	1	--	9
40 to 44 years	604	104	94	20	61	60	25	91	132	8	2	--	--	1	6
45 to 49 years	483	111	102	6	35	67	18	66	66	7	--	--	--	1	4
50 to 54 years	424	149	93	6	34	66	9	27	29	8	--	1	--	--	2
55 to 59 years	275	96	54	8	23	43	12	24	10	3	--	--	--	--	2
60 to 64 years	140	54	25	4	8	21	3	11	6	5	1	--	--	--	2
65 to 69 years	47	26	5	2	4	8	--	2	--	--	--	--	--	--	--
70 to 74 years	8	5	1	--	1	--	--	--	--	--	--	--	--	--	1
75 years and older	8	7	--	--	--	--	--	--	--	--	--	--	--	--	1
No. of admissions	6,667	938	865	299	696	398	231	1,671	1,358	125	5	7	7	5	62
Race/ethnicity															
White (non-Hispanic)	4,326	550	483	278	621	103	82	764	1,279	108	5	4	--	4	45
Black (non-Hispanic)	2,227	363	366	16	63	290	147	879	64	15	--	2	7	--	15
Hispanic origin	47	11	8	3	3	4	2	7	7	--	--	1	--	--	1
American Indian/Alaska Native	19	7	6	--	--	1	--	2	2	--	--	--	--	1	--
Asian/Pacific Islander	10	3	--	--	2	--	--	3	1	1	--	--	--	--	--
Other	23	4	--	1	4	--	--	10	3	1	--	--	--	--	--
No. of admissions	6,652	938	863	298	693	398	231	1,665	1,356	125	5	7	7	5	61

-- Quantity is zero.

¹ Admissions for which values were not collected, unknown, or missing are excluded from the sum total.

SOURCE: Center for Behavioral Health Statistics and Quality, Substance Abuse and Mental Health Services Administration, Treatment Episode Data Set (TEDS). Data received through 03.16.18.

Table 16.24b. Mississippi admissions aged 12 years and older, by primary substance use and gender, age at admission, and race/ethnicity: Percent distribution, 2016

Gender, age at admission, and race/ethnicity	All admissions aged 12 years and older	Primary substance at admission													
		Alcohol		Opiates		Cocaine		Marijuana/hashish	Methamphetamine/amphetamines	Tranquilizers	Sedatives	Hallucinogens	PCP	Inhalants	Other/none specified
		Alcohol only	Secondary drug	Heroin	Other opiates	Smoked cocaine	Other route								
Total admissions aged 12 years and older	6,667	938	865	299	696	398	231	1,671	1,358	125	5	7	7	5	62
Gender															
Male	60.2	68.4	72.7	54.4	53.0	53.5	59.7	66.6	49.0	32.0	40.0	57.1	71.4	60.0	45.2
Female	39.8	31.6	27.3	45.6	47.0	46.5	40.3	33.4	51.0	68.0	60.0	42.9	28.6	40.0	54.8
Total	100.0	100.0	100.0	100.0	100.0	100.0	100.0	100.0	100.0	100.0	100.0	100.0	100.0	100.0	100.0
No. of admissions	6,666	938	865	298	696	398	231	1,671	1,358	125	5	7	7	5	62
Age at admission															
12 years	*	--	--	--	--	--	--	0.2	--	--	--	--	--	--	--
13 years	0.1	--	--	--	--	--	--	0.2	--	--	--	--	--	--	--
14 years	0.3	0.1	0.1	--	--	--	--	1.0	--	--	--	--	--	--	--
15 years	1.0	--	0.1	--	0.1	--	--	3.7	0.2	0.8	--	--	--	--	--
16 years	1.6	--	0.7	--	0.4	0.3	--	5.4	0.4	--	--	--	--	--	3.2
17 years	1.8	0.1	0.2	--	0.1	--	0.4	6.0	0.8	1.6	--	--	--	--	1.6
18 years	1.3	0.3	1.0	0.7	0.7	--	1.3	2.7	1.3	2.4	--	--	--	--	1.6
19 years	1.4	0.6	0.2	1.3	0.7	0.3	1.3	3.0	1.2	2.4	--	14.3	--	20.0	1.6
20 years	2.0	0.5	1.4	2.0	1.7	0.8	0.4	3.5	1.8	4.8	--	--	--	--	4.8
21 to 24 years	11.2	4.2	7.6	17.1	9.6	3.5	10.0	16.9	13.0	10.4	20.0	42.9	28.6	--	11.3
25 to 29 years	18.7	9.4	12.9	31.1	25.0	8.0	22.5	20.2	22.8	24.0	--	--	28.6	20.0	19.4
30 to 34 years	17.5	12.0	16.8	22.7	24.0	10.8	18.6	13.9	24.0	16.8	--	--	28.6	20.0	12.9
35 to 39 years	13.3	13.9	15.6	9.7	13.6	9.8	16.5	10.0	16.6	12.0	20.0	28.6	14.3	--	14.5
40 to 44 years	9.1	11.1	10.9	6.7	8.8	15.1	10.8	5.4	9.7	6.4	40.0	--	--	20.0	9.7
45 to 49 years	7.2	11.8	11.8	2.0	5.0	16.8	7.8	3.9	4.9	5.6	--	--	--	20.0	6.5
50 to 54 years	6.4	15.9	10.8	2.0	4.9	16.6	3.9	1.6	2.1	6.4	--	14.3	--	--	3.2
55 to 59 years	4.1	10.2	6.2	2.7	3.3	10.8	5.2	1.4	0.7	2.4	--	--	--	--	3.2
60 to 64 years	2.1	5.8	2.9	1.3	1.1	5.3	1.3	0.7	0.4	4.0	20.0	--	--	--	3.2
65 to 69 years	0.7	2.8	0.6	0.7	0.6	2.0	--	0.1	--	--	--	--	--	--	--
70 to 74 years	0.1	0.5	0.1	--	0.1	--	--	--	--	--	--	--	--	--	1.6
75 years and older	0.1	0.7	--	--	--	--	--	--	--	--	--	--	--	--	1.6
Total	100.0	100.0	100.0	100.0	100.0	100.0	100.0	100.0	100.0	100.0	100.0	100.0	100.0	100.0	100.0
No. of admissions	6,667	938	865	299	696	398	231	1,671	1,358	125	5	7	7	5	62
Race/ethnicity															
White (non-Hispanic)	65.0	58.6	56.0	93.3	89.6	25.9	35.5	45.9	94.3	86.4	100.0	57.1	--	80.0	73.8
Black (non-Hispanic)	33.5	38.7	42.4	5.4	9.1	72.9	63.6	52.8	4.7	12.0	--	28.6	100.0	--	24.6
Hispanic origin	0.7	1.2	0.9	1.0	0.4	1.0	0.9	0.4	0.5	--	--	14.3	--	--	1.6
American Indian/Alaska Native	0.3	0.7	0.7	--	--	0.3	--	0.1	0.1	--	--	--	--	20.0	--
Asian/Pacific Islander	0.2	0.3	--	--	0.3	--	--	0.2	0.1	0.8	--	--	--	--	--
Other	0.3	0.4	--	0.3	0.6	--	--	0.6	0.2	0.8	--	--	--	--	--
Total	100.0	100.0	100.0	100.0	100.0	100.0	100.0	100.0	100.0	100.0	100.0	100.0	100.0	100.0	100.0
No. of admissions	6,652	938	863	298	693	398	231	1,665	1,356	125	5	7	7	5	61

-- Quantity is zero; * Less than 0.05 percent.

NOTE: Percentages may not sum to 100 percent due to rounding. Admissions for which values were not collected, unknown, or missing are excluded from the percentage base (denominator).

SOURCE: Center for Behavioral Health Statistics and Quality, Substance Abuse and Mental Health Services Administration, Treatment Episode Data Set (TEDS). Data received through 03.16.18.

Table 16.25a. Missouri admissions aged 12 years and older, by primary substance use and gender, age at admission, and race/ethnicity: Number, 2016

Gender, age at admission, and race/ethnicity	All admissions aged 12 years and older	Primary substance at admission													
		Alcohol		Opiates		Cocaine		Marijuana/hashish	Methamphetamine/amphetamines	Tranquilizers	Sedatives	Hallucinogens	PCP	Inhalants	Other/none specified
		Alcohol only	Secondary drug	Heroin	Other opiates	Smoked cocaine	Other route								
Total admissions aged 12 years and older	36,403	6,119	5,028	5,490	2,287	970	326	7,085	8,056	309	19	47	185	22	460
Gender															
Male	22,353	4,484	3,594	3,116	1,022	592	230	4,780	4,019	109	7	37	112	15	236
Female	14,050	1,635	1,434	2,374	1,265	378	96	2,305	4,037	200	12	10	73	7	224
No. of admissions ¹	36,403	6,119	5,028	5,490	2,287	970	326	7,085	8,056	309	19	47	185	22	460
Age at admission															
12 years	27	--	3	--	--	--	--	21	1	--	--	--	--	2	--
13 years	105	1	5	--	2	--	--	87	3	1	--	1	--	2	3
14 years	293	4	19	--	2	--	--	249	8	3	1	3	--	2	2
15 years	567	8	31	1	6	--	--	471	30	9	1	1	--	--	9
16 years	794	13	34	10	5	--	1	651	56	6	1	2	--	1	14
17 years	438	7	26	17	10	1	3	281	65	13	--	3	--	1	11
18 years	262	6	21	36	12	--	4	100	63	8	1	2	--	1	8
19 years	371	10	16	55	11	4	7	146	108	7	--	--	--	--	7
20 years	539	18	46	91	34	4	4	195	126	9	--	1	1	--	10
21 to 24 years	3,670	290	386	710	263	16	25	976	908	35	--	4	11	--	46
25 to 29 years	6,357	642	775	1,319	547	36	57	1,216	1,581	60	3	6	29	--	86
30 to 34 years	6,300	787	852	1,145	485	52	50	949	1,772	56	4	8	46	3	91
35 to 39 years	5,004	800	720	836	337	96	38	660	1,353	45	--	4	54	4	57
40 to 44 years	3,282	689	524	471	170	109	35	382	819	14	1	6	22	2	38
45 to 49 years	2,875	775	525	267	144	197	39	288	573	21	2	3	15	1	25
50 to 54 years	2,665	902	546	201	105	241	25	230	367	12	2	3	4	1	26
55 to 59 years	1,837	720	347	173	94	138	25	130	179	9	1	--	2	2	17
60 to 64 years	706	273	120	117	49	53	10	39	36	1	--	--	--	--	8
65 to 69 years	232	120	31	33	6	18	3	11	5	--	2	--	1	--	2
70 to 74 years	68	45	1	8	3	5	--	3	3	--	--	--	--	--	--
75 years and older	11	9	--	--	2	--	--	--	--	--	--	--	--	--	--
No. of admissions	36,403	6,119	5,028	5,490	2,287	970	326	7,085	8,056	309	19	47	185	22	460
Race/ethnicity															
White (non-Hispanic)	27,847	5,087	3,880	3,615	1,998	166	131	4,771	7,462	277	16	35	12	19	378
Black (non-Hispanic)	6,476	702	841	1,629	211	759	179	1,738	174	16	1	11	162	--	53
Hispanic origin	589	135	96	46	15	7	5	167	106	4	--	--	1	2	5
American Indian/Alaska Native	62	12	13	1	3	1	--	18	12	1	--	--	--	--	1
Asian/Pacific Islander	62	26	6	6	3	2	--	14	5	--	--	--	--	--	--
Other	1,364	157	192	191	56	35	11	377	297	11	2	1	10	1	23
No. of admissions	36,400	6,119	5,028	5,488	2,286	970	326	7,085	8,056	309	19	47	185	22	460

-- Quantity is zero.

¹ Admissions for which values were not collected, unknown, or missing are excluded from the sum total.

SOURCE: Center for Behavioral Health Statistics and Quality, Substance Abuse and Mental Health Services Administration, Treatment Episode Data Set (TEDS). Data received through 03.16.18.

Table 16.25b. Missouri admissions aged 12 years and older, by primary substance use and gender, age at admission, and race/ethnicity: Percent distribution, 2016

Gender, age at admission, and race/ethnicity	All admissions aged 12 years and older	Primary substance at admission												Other/none specified	
		Alcohol		Opiates		Cocaine		Marijuana/hashish	Methamphetamine/amphetamines	Tranquilizers	Sedatives	Hallucinogens	PCP		Inhalants
		Alcohol only	Secondary drug	Heroin	Other opiates	Smoked cocaine	Other route								
Total admissions aged 12 years and older	36,403	6,119	5,028	5,490	2,287	970	326	7,085	8,056	309	19	47	185	22	460
Gender															
Male	61.4	73.3	71.5	56.8	44.7	61.0	70.6	67.5	49.9	35.3	36.8	78.7	60.5	68.2	51.3
Female	38.6	26.7	28.5	43.2	55.3	39.0	29.4	32.5	50.1	64.7	63.2	21.3	39.5	31.8	48.7
Total	100.0	100.0	100.0	100.0	100.0	100.0	100.0	100.0	100.0	100.0	100.0	100.0	100.0	100.0	100.0
No. of admissions	36,403	6,119	5,028	5,490	2,287	970	326	7,085	8,056	309	19	47	185	22	460
Age at admission															
12 years	0.1	--	0.1	--	--	--	--	0.3	*	--	--	--	--	9.1	--
13 years	0.3	*	0.1	--	0.1	--	--	1.2	*	0.3	--	2.1	--	9.1	0.7
14 years	0.8	0.1	0.4	--	0.1	--	--	3.5	0.1	1.0	5.3	6.4	--	9.1	0.4
15 years	1.6	0.1	0.6	*	0.3	--	--	6.6	0.4	2.9	5.3	2.1	--	--	2.0
16 years	2.2	0.2	0.7	0.2	0.2	--	0.3	9.2	0.7	1.9	5.3	4.3	--	4.5	3.0
17 years	1.2	0.1	0.5	0.3	0.4	0.1	0.9	4.0	0.8	4.2	--	6.4	--	4.5	2.4
18 years	0.7	0.1	0.4	0.7	0.5	--	1.2	1.4	0.8	2.6	5.3	4.3	--	4.5	1.7
19 years	1.0	0.2	0.3	1.0	0.5	0.4	2.1	2.1	1.3	2.3	--	--	--	--	1.5
20 years	1.5	0.3	0.9	1.7	1.5	0.4	1.2	2.8	1.6	2.9	--	2.1	0.5	--	2.2
21 to 24 years	10.1	4.7	7.7	12.9	11.5	1.6	7.7	13.8	11.3	11.3	--	8.5	5.9	--	10.0
25 to 29 years	17.5	10.5	15.4	24.0	23.9	3.7	17.5	17.2	19.6	19.4	15.8	12.8	15.7	--	18.7
30 to 34 years	17.3	12.9	16.9	20.9	21.2	5.4	15.3	13.4	22.0	18.1	21.1	17.0	24.9	13.6	19.8
35 to 39 years	13.7	13.1	14.3	15.2	14.7	9.9	11.7	9.3	16.8	14.6	--	8.5	29.2	18.2	12.4
40 to 44 years	9.0	11.3	10.4	8.6	7.4	11.2	10.7	5.4	10.2	4.5	5.3	12.8	11.9	9.1	8.3
45 to 49 years	7.9	12.7	10.4	4.9	6.3	20.3	12.0	4.1	7.1	6.8	10.5	6.4	8.1	4.5	5.4
50 to 54 years	7.3	14.7	10.9	3.7	4.6	24.8	7.7	3.2	4.6	3.9	10.5	6.4	2.2	4.5	5.7
55 to 59 years	5.0	11.8	6.9	3.2	4.1	14.2	7.7	1.8	2.2	2.9	5.3	--	1.1	9.1	3.7
60 to 64 years	1.9	4.5	2.4	2.1	2.1	5.5	3.1	0.6	0.4	0.3	--	--	--	--	1.7
65 to 69 years	0.6	2.0	0.6	0.6	0.3	1.9	0.9	0.2	0.1	--	10.5	--	0.5	--	0.4
70 to 74 years	0.2	0.7	*	0.1	0.1	0.5	--	*	*	--	--	--	--	--	--
75 years and older	*	0.1	--	--	0.1	--	--	--	--	--	--	--	--	--	--
Total	100.0	100.0	100.0	100.0	100.0	100.0	100.0	100.0	100.0	100.0	100.0	100.0	100.0	100.0	100.0
No. of admissions	36,403	6,119	5,028	5,490	2,287	970	326	7,085	8,056	309	19	47	185	22	460
Race/ethnicity															
White (non-Hispanic)	76.5	83.1	77.2	65.9	87.4	17.1	40.2	67.3	92.6	89.6	84.2	74.5	6.5	86.4	82.2
Black (non-Hispanic)	17.8	11.5	16.7	29.7	9.2	78.2	54.9	24.5	2.2	5.2	5.3	23.4	87.6	--	11.5
Hispanic origin	1.6	2.2	1.9	0.8	0.7	0.7	1.5	2.4	1.3	1.3	--	--	0.5	9.1	1.1
American Indian/Alaska Native	0.2	0.2	0.3	*	0.1	0.1	--	0.3	0.1	0.3	--	--	--	--	0.2
Asian/Pacific Islander	0.2	0.4	0.1	0.1	0.1	0.2	--	0.2	0.1	--	--	--	--	--	--
Other	3.7	2.6	3.8	3.5	2.4	3.6	3.4	5.3	3.7	3.6	10.5	2.1	5.4	4.5	5.0
Total	100.0	100.0	100.0	100.0	100.0	100.0	100.0	100.0	100.0	100.0	100.0	100.0	100.0	100.0	100.0
No. of admissions	36,400	6,119	5,028	5,488	2,286	970	326	7,085	8,056	309	19	47	185	22	460

-- Quantity is zero; * Less than 0.05 percent.

NOTE: Percentages may not sum to 100 percent due to rounding. Admissions for which values were not collected, unknown, or missing are excluded from the percentage base (denominator).

SOURCE: Center for Behavioral Health Statistics and Quality, Substance Abuse and Mental Health Services Administration, Treatment Episode Data Set (TEDS). Data received through 03.16.18.

Table 16.26a. Montana admissions aged 12 years and older, by primary substance use and gender, age at admission, and race/ethnicity: Number, 2016

Gender, age at admission, and race/ethnicity	All admissions aged 12 years and older	Primary substance at admission													
		Alcohol		Opiates		Cocaine		Marijuana/hashish	Methamphetamine/amphetamines	Tranquilizers	Sedatives	Hallucinogens	PCP	Inhalants	Other/none specified
		Alcohol only	Secondary drug	Heroin	Other opiates	Smoked cocaine	Other route								
Total admissions aged 12 years and older	5,639	1,388	1,295	124	419	6	17	922	1,264	35	2	10	--	141	16
Gender															
Male	3,404	949	821	75	187	4	13	654	584	21	2	7	--	81	6
Female	2,235	439	474	49	232	2	4	268	680	14	--	3	--	60	10
No. of admissions ¹	5,639	1,388	1,295	124	419	6	17	922	1,264	35	2	10	--	141	16
Age at admission															
12 years	4	--	--	--	--	--	--	4	--	--	--	--	--	--	--
13 years	27	--	9	--	--	--	--	17	1	--	--	--	--	--	--
14 years	49	--	5	--	--	--	--	37	4	--	--	2	--	--	1
15 years	101	1	8	--	2	--	--	74	8	2	--	--	--	5	1
16 years	120	1	20	--	4	--	--	76	13	1	--	1	--	3	1
17 years	132	7	8	--	1	--	2	92	13	1	2	--	--	6	--
18 years	82	5	7	1	3	--	--	41	22	1	--	--	--	--	2
19 years	83	12	19	4	2	--	1	27	17	1	--	--	--	--	--
20 years	108	15	18	4	6	--	2	33	22	1	--	1	--	6	--
21 to 24 years	606	98	138	23	55	--	--	118	152	6	--	3	--	12	1
25 to 29 years	1,027	177	225	33	121	--	2	126	311	6	--	2	--	20	4
30 to 34 years	935	202	214	28	98	2	2	94	257	8	--	--	--	26	4
35 to 39 years	713	198	166	19	53	--	3	64	184	2	--	--	--	23	1
40 to 44 years	507	140	141	2	26	2	4	44	130	1	--	1	--	15	1
45 to 49 years	384	151	110	2	16	1	1	33	60	2	--	--	--	8	--
50 to 54 years	349	152	101	4	15	1	--	18	50	2	--	--	--	6	--
55 to 59 years	232	107	71	3	13	--	--	14	17	--	--	--	--	7	--
60 to 64 years	108	62	30	1	3	--	--	7	2	1	--	--	--	2	--
65 to 69 years	42	33	2	--	1	--	--	3	1	--	--	--	--	2	--
70 to 74 years	22	20	2	--	--	--	--	--	--	--	--	--	--	--	--
75 years and older	8	7	1	--	--	--	--	--	--	--	--	--	--	--	--
No. of admissions	5,639	1,388	1,295	124	419	6	17	922	1,264	35	2	10	--	141	16
Race/ethnicity															
White (non-Hispanic)	3,995	1,019	873	113	294	4	12	672	853	31	2	6	--	104	12
Black (non-Hispanic)	34	9	3	--	--	--	--	16	6	--	--	--	--	--	--
Hispanic origin	204	40	38	2	12	2	1	48	52	--	--	3	--	6	--
American Indian/Alaska Native	1,216	281	337	7	88	--	4	158	305	3	--	1	--	28	4
Asian/Pacific Islander	17	4	3	--	1	--	--	5	3	--	--	--	--	1	--
Other	173	35	41	2	24	--	--	23	45	1	--	--	--	2	--
No. of admissions	5,639	1,388	1,295	124	419	6	17	922	1,264	35	2	10	--	141	16

-- Quantity is zero.

¹ Admissions for which values were not collected, unknown, or missing are excluded from the sum total.

SOURCE: Center for Behavioral Health Statistics and Quality, Substance Abuse and Mental Health Services Administration, Treatment Episode Data Set (TEDS). Data received through 03.16.18.

Table 16.26b. Montana admissions aged 12 years and older, by primary substance use and gender, age at admission, and race/ethnicity: Percent distribution, 2016

Gender, age at admission, and race/ethnicity	All admissions aged 12 years and older	Primary substance at admission											Other/none specified		
		Alcohol		Opiates		Cocaine		Marijuana/hashish	Methamphetamine/amphetamines	Tranquillizers	Sedatives	Hallucinogens		PCP	Inhalants
		Alcohol only	Secondary drug	Heroin	Other opiates	Smoked cocaine	Other route								
Total admissions aged 12 years and older	5,639	1,388	1,295	124	419	6	17	922	1,264	35	2	10	--	141	16
Gender															
Male	60.4	68.4	63.4	60.5	44.6	66.7	76.5	70.9	46.2	60.0	100.0	70.0	--	57.4	37.5
Female	39.6	31.6	36.6	39.5	55.4	33.3	23.5	29.1	53.8	40.0	--	30.0	--	42.6	62.5
Total	100.0	100.0	100.0	100.0	100.0	100.0	100.0	100.0	100.0	100.0	100.0	100.0	--	100.0	100.0
No. of admissions	5,639	1,388	1,295	124	419	6	17	922	1,264	35	2	10	--	141	16
Age at admission															
12 years	0.1	--	--	--	--	--	--	0.4	--	--	--	--	--	--	--
13 years	0.5	--	0.7	--	--	--	--	1.8	0.1	--	--	--	--	--	--
14 years	0.9	--	0.4	--	--	--	--	4.0	0.3	--	--	20.0	--	--	6.3
15 years	1.8	0.1	0.6	--	0.5	--	--	8.0	0.6	5.7	--	--	--	3.5	6.3
16 years	2.1	0.1	1.5	--	1.0	--	--	8.2	1.0	2.9	--	10.0	--	2.1	6.3
17 years	2.3	0.5	0.6	--	0.2	--	11.8	10.0	1.0	2.9	100.0	--	--	4.3	--
18 years	1.5	0.4	0.5	0.8	0.7	--	--	4.4	1.7	2.9	--	--	--	--	12.5
19 years	1.5	0.9	1.5	3.2	0.5	--	5.9	2.9	1.3	2.9	--	--	--	--	--
20 years	1.9	1.1	1.4	3.2	1.4	--	11.8	3.6	1.7	2.9	--	10.0	--	4.3	--
21 to 24 years	10.7	7.1	10.7	18.5	13.1	--	--	12.8	12.0	17.1	--	30.0	--	8.5	6.3
25 to 29 years	18.2	12.8	17.4	26.6	28.9	--	11.8	13.7	24.6	17.1	--	20.0	--	14.2	25.0
30 to 34 years	16.6	14.6	16.5	22.6	23.4	33.3	11.8	10.2	20.3	22.9	--	--	--	18.4	25.0
35 to 39 years	12.6	14.3	12.8	15.3	12.6	--	17.6	6.9	14.6	5.7	--	--	--	16.3	6.3
40 to 44 years	9.0	10.1	10.9	1.6	6.2	33.3	23.5	4.8	10.3	2.9	--	10.0	--	10.6	6.3
45 to 49 years	6.8	10.9	8.5	1.6	3.8	16.7	5.9	3.6	4.7	5.7	--	--	--	5.7	--
50 to 54 years	6.2	11.0	7.8	3.2	3.6	16.7	--	2.0	4.0	5.7	--	--	--	4.3	--
55 to 59 years	4.1	7.7	5.5	2.4	3.1	--	--	1.5	1.3	--	--	--	--	5.0	--
60 to 64 years	1.9	4.5	2.3	0.8	0.7	--	--	0.8	0.2	2.9	--	--	--	1.4	--
65 to 69 years	0.7	2.4	0.2	--	0.2	--	--	0.3	0.1	--	--	--	--	1.4	--
70 to 74 years	0.4	1.4	0.2	--	--	--	--	--	--	--	--	--	--	--	--
75 years and older	0.1	0.5	0.1	--	--	--	--	--	--	--	--	--	--	--	--
Total	100.0	100.0	100.0	100.0	100.0	100.0	100.0	100.0	100.0	100.0	100.0	100.0	--	100.0	100.0
No. of admissions	5,639	1,388	1,295	124	419	6	17	922	1,264	35	2	10	--	141	16
Race/ethnicity															
White (non-Hispanic)	70.8	73.4	67.4	91.1	70.2	66.7	70.6	72.9	67.5	88.6	100.0	60.0	--	73.8	75.0
Black (non-Hispanic)	0.6	0.6	0.2	--	--	--	--	1.7	0.5	--	--	--	--	--	--
Hispanic origin	3.6	2.9	2.9	1.6	2.9	33.3	5.9	5.2	4.1	--	--	30.0	--	4.3	--
American Indian/Alaska Native	21.6	20.2	26.0	5.6	21.0	--	23.5	17.1	24.1	8.6	--	10.0	--	19.9	25.0
Asian/Pacific Islander	0.3	0.3	0.2	--	0.2	--	--	0.5	0.2	--	--	--	--	0.7	--
Other	3.1	2.5	3.2	1.6	5.7	--	--	2.5	3.6	2.9	--	--	--	1.4	--
Total	100.0	100.0	100.0	100.0	100.0	100.0	100.0	100.0	100.0	100.0	100.0	100.0	--	100.0	100.0
No. of admissions	5,639	1,388	1,295	124	419	6	17	922	1,264	35	2	10	--	141	16

-- Quantity is zero.

NOTE: Percentages may not sum to 100 percent due to rounding. Admissions for which values were not collected, unknown, or missing are excluded from the percentage base (denominator).

SOURCE: Center for Behavioral Health Statistics and Quality, Substance Abuse and Mental Health Services Administration, Treatment Episode Data Set (TEDS). Data received through 03.16.18.

Table 16.27a. Nebraska admissions aged 12 years and older, by primary substance use and gender, age at admission, and race/ethnicity: Number, 2016

Gender, age at admission, and race/ethnicity	All admissions aged 12 years and older	Primary substance at admission													
		Alcohol		Opiates		Cocaine		Marijuana/hashish	Methamphetamine/amphetamines	Tranquilizers	Sedatives	Hallucinogens	PCP	Inhalants	Other/none specified
		Alcohol only	Secondary drug	Heroin	Other opiates	Smoked cocaine	Other route								
Total admissions aged 12 years and older	18,098	7,814	2,971	147	539	101	76	1,670	3,771	61	18	7	15	21	887
Gender															
Male	12,551	5,982	2,276	96	302	58	51	1,162	2,029	29	5	6	6	13	536
Female	5,523	1,823	692	50	237	43	25	506	1,738	32	13	1	9	8	346
No. of admissions ¹	18,074	7,805	2,968	146	539	101	76	1,668	3,767	61	18	7	15	21	882
Age at admission															
12 years	--	--	--	--	--	--	--	--	--	--	--	--	--	--	--
13 years	3	1	1	--	--	--	--	1	--	--	--	--	--	--	--
14 years	10	2	1	--	--	--	--	6	--	--	--	--	--	--	1
15 years	28	4	4	--	--	--	--	14	2	--	--	--	--	1	3
16 years	34	4	4	--	--	--	--	19	1	--	--	--	--	--	6
17 years	44	9	2	--	--	--	--	28	1	1	--	--	--	--	3
18 years	159	105	10	--	1	--	--	25	6	2	1	2	--	4	3
19 years	403	183	46	1	3	--	--	78	59	1	--	--	--	2	30
20 years	459	160	67	--	6	--	3	105	82	1	--	1	--	1	33
21 to 24 years	2,293	885	386	15	65	4	11	338	443	10	2	2	--	1	131
25 to 29 years	3,120	989	507	28	154	3	13	363	843	16	5	--	5	1	193
30 to 34 years	2,993	928	582	51	114	10	14	259	854	10	2	1	9	1	158
35 to 39 years	2,255	844	387	11	66	11	11	181	628	5	4	1	1	1	104
40 to 44 years	1,802	852	320	8	43	11	5	93	381	4	3	--	--	6	76
45 to 49 years	1,566	828	305	6	36	29	2	70	225	9	1	--	--	2	53
50 to 54 years	1,444	938	193	4	12	19	9	65	155	--	--	--	--	--	49
55 to 59 years	892	622	110	8	21	12	5	21	70	1	--	--	--	--	22
60 to 64 years	419	310	39	13	13	2	3	4	19	1	--	--	--	1	14
65 to 69 years	131	113	3	2	4	--	--	--	2	--	--	--	--	--	7
70 to 74 years	35	30	4	--	1	--	--	--	--	--	--	--	--	--	--
75 years and older	8	7	--	--	--	--	--	--	--	--	--	--	--	--	1
No. of admissions	18,098	7,814	2,971	147	539	101	76	1,670	3,771	61	18	7	15	21	887
Race/ethnicity															
White (non-Hispanic)	13,054	5,481	2,060	118	460	28	44	1,186	3,055	44	12	6	4	16	540
Black (non-Hispanic)	1,796	1,016	234	11	29	61	20	190	125	6	2	--	11	2	89
Hispanic origin	1,030	235	254	14	30	6	6	161	258	1	1	--	--	1	63
American Indian/Alaska Native	971	522	220	--	3	1	2	42	156	--	--	--	--	1	24
Asian/Pacific Islander	180	71	36	--	3	2	1	24	30	1	1	--	--	--	11
Other	541	306	92	1	7	1	--	36	68	7	--	1	--	1	21
No. of admissions	17,572	7,631	2,896	144	532	99	73	1,639	3,692	59	16	7	15	21	748

-- Quantity is zero.

¹ Admissions for which values were not collected, unknown, or missing are excluded from the sum total.

SOURCE: Center for Behavioral Health Statistics and Quality, Substance Abuse and Mental Health Services Administration, Treatment Episode Data Set (TEDS). Data received through 03.16.18.

Table 16.27b. Nebraska admissions aged 12 years and older, by primary substance use and gender, age at admission, and race/ethnicity: Percent distribution, 2016

Gender, age at admission, and race/ethnicity	All admissions aged 12 years and older	Primary substance at admission													
		Alcohol		Opiates		Cocaine		Marijuana/hashish	Methamphetamine/amphetamines	Tranquilizers	Sedatives	Hallucinogens	PCP	Inhalants	Other/none specified
		Alcohol only	Secondary drug	Heroin	Other opiates	Smoked cocaine	Other route								
Total admissions aged 12 years and older	18,098	7,814	2,971	147	539	101	76	1,670	3,771	61	18	7	15	21	887
Gender															
Male	69.4	76.6	76.7	65.8	56.0	57.4	67.1	69.7	53.9	47.5	27.8	85.7	40.0	61.9	60.8
Female	30.6	23.4	23.3	34.2	44.0	42.6	32.9	30.3	46.1	52.5	72.2	14.3	60.0	38.1	39.2
Total	100.0	100.0	100.0	100.0	100.0	100.0	100.0	100.0	100.0	100.0	100.0	100.0	100.0	100.0	100.0
No. of admissions	18,074	7,805	2,968	146	539	101	76	1,668	3,767	61	18	7	15	21	882
Age at admission															
12 years	--	--	--	--	--	--	--	--	--	--	--	--	--	--	--
13 years	*	*	*	--	--	--	--	0.1	--	--	--	--	--	--	--
14 years	0.1	*	*	--	--	--	--	0.4	--	--	--	--	--	--	0.1
15 years	0.2	0.1	0.1	--	--	--	--	0.8	0.1	--	--	--	--	4.8	0.3
16 years	0.2	0.1	0.1	--	--	--	--	1.1	*	--	--	--	--	--	0.7
17 years	0.2	0.1	0.1	--	--	--	--	1.7	*	1.6	--	--	--	--	0.3
18 years	0.9	1.3	0.3	--	0.2	--	--	1.5	0.2	3.3	5.6	28.6	--	19.0	0.3
19 years	2.2	2.3	1.5	0.7	0.6	--	--	4.7	1.6	1.6	--	--	--	9.5	3.4
20 years	2.5	2.0	2.3	--	1.1	--	3.9	6.3	2.2	1.6	--	14.3	--	4.8	3.7
21 to 24 years	12.7	11.3	13.0	10.2	12.1	4.0	14.5	20.2	11.7	16.4	11.1	28.6	--	4.8	14.8
25 to 29 years	17.2	12.7	17.1	19.0	28.6	3.0	17.1	21.7	22.4	26.2	27.8	--	33.3	4.8	21.8
30 to 34 years	16.5	11.9	19.6	34.7	21.2	9.9	18.4	15.5	22.6	16.4	11.1	14.3	60.0	4.8	17.8
35 to 39 years	12.5	10.8	13.0	7.5	12.2	10.9	14.5	10.8	16.7	8.2	22.2	14.3	6.7	4.8	11.7
40 to 44 years	10.0	10.9	10.8	5.4	8.0	10.9	6.6	5.6	10.1	6.6	16.7	--	--	28.6	8.6
45 to 49 years	8.7	10.6	10.3	4.1	6.7	28.7	2.6	4.2	6.0	14.8	5.6	--	--	9.5	6.0
50 to 54 years	8.0	12.0	6.5	2.7	2.2	18.8	11.8	3.9	4.1	--	--	--	--	--	5.5
55 to 59 years	4.9	8.0	3.7	5.4	3.9	11.9	6.6	1.3	1.9	1.6	--	--	--	--	2.5
60 to 64 years	2.3	4.0	1.3	8.8	2.4	2.0	3.9	0.2	0.5	1.6	--	--	--	4.8	1.6
65 to 69 years	0.7	1.4	0.1	1.4	0.7	--	--	--	0.1	--	--	--	--	--	0.8
70 to 74 years	0.2	0.4	0.1	--	0.2	--	--	--	--	--	--	--	--	--	--
75 years and older	*	0.1	--	--	--	--	--	--	--	--	--	--	--	--	0.1
Total	100.0	100.0	100.0	100.0	100.0	100.0	100.0	100.0	100.0	100.0	100.0	100.0	100.0	100.0	100.0
No. of admissions	18,098	7,814	2,971	147	539	101	76	1,670	3,771	61	18	7	15	21	887
Race/ethnicity															
White (non-Hispanic)	74.3	71.8	71.1	81.9	86.5	28.3	60.3	72.4	82.7	74.6	75.0	85.7	26.7	76.2	72.2
Black (non-Hispanic)	10.2	13.3	8.1	7.6	5.5	61.6	27.4	11.6	3.4	10.2	12.5	--	73.3	9.5	11.9
Hispanic origin	5.9	3.1	8.8	9.7	5.6	6.1	8.2	9.8	7.0	1.7	6.3	--	--	4.8	8.4
American Indian/Alaska Native	5.5	6.8	7.6	--	0.6	1.0	2.7	2.6	4.2	--	--	--	--	4.8	3.2
Asian/Pacific Islander	1.0	0.9	1.2	--	0.6	2.0	1.4	1.5	0.8	1.7	6.3	--	--	--	1.5
Other	3.1	4.0	3.2	0.7	1.3	1.0	--	2.2	1.8	11.9	--	14.3	--	4.8	2.8
Total	100.0	100.0	100.0	100.0	100.0	100.0	100.0	100.0	100.0	100.0	100.0	100.0	100.0	100.0	100.0
No. of admissions	17,572	7,631	2,896	144	532	99	73	1,639	3,692	59	16	7	15	21	748

-- Quantity is zero; * Less than 0.05 percent.

NOTE: Percentages may not sum to 100 percent due to rounding. Admissions for which values were not collected, unknown, or missing are excluded from the percentage base (denominator).

SOURCE: Center for Behavioral Health Statistics and Quality, Substance Abuse and Mental Health Services Administration, Treatment Episode Data Set (TEDS). Data received through 03.16.18.

Table 16.28a. Nevada admissions aged 12 years and older, by primary substance use and gender, age at admission, and race/ethnicity: Number, 2016

Gender, age at admission, and race/ethnicity	All admissions aged 12 years and older	Primary substance at admission													
		Alcohol		Opiates		Cocaine		Marijuana/hashish	Methamphetamine/amphetamines	Tranquilizers	Sedatives	Hallucinogens	PCP	Inhalants	Other/none specified
		Alcohol only	Secondary drug	Heroin	Other opiates	Smoked cocaine	Other route								
Total admissions aged 12 years and older	10,834	1,354	582	1,110	273	76	36	384	1,200	80	6	5	5	3	5,720
Gender															
Male	7,237	1,024	436	736	140	51	29	295	764	55	3	1	4	1	3,698
Female	3,596	330	146	374	133	25	7	89	436	25	3	4	1	2	2,021
No. of admissions ¹	10,833	1,354	582	1,110	273	76	36	384	1,200	80	6	5	5	3	5,719
Age at admission															
12 years	23	--	--	--	--	--	--	1	--	--	--	--	--	--	22
13 years	31	1	--	--	--	--	--	1	--	1	--	--	--	--	28
14 years	57	--	8	--	1	--	2	16	2	--	--	--	--	--	28
15 years	71	1	8	--	--	1	--	21	5	--	--	--	--	1	34
16 years	96	9	12	1	1	--	--	29	8	--	--	--	--	1	35
17 years	127	5	10	--	1	--	1	47	10	--	--	2	--	--	51
18 years	141	2	4	10	--	--	1	18	17	--	--	--	--	--	89
19 years	208	1	5	18	--	--	--	9	19	1	--	--	--	--	155
20 years	233	3	4	27	4	--	--	21	24	1	--	--	--	--	149
21 to 24 years	1,391	42	69	243	25	1	6	41	141	13	1	1	--	--	808
25 to 29 years	2,030	119	64	377	58	1	6	55	238	22	1	1	2	--	1,086
30 to 34 years	1,626	155	93	190	61	--	3	51	234	15	--	1	3	--	820
35 to 39 years	1,288	178	68	107	28	5	7	27	186	7	2	--	--	1	672
40 to 44 years	842	154	53	42	23	12	2	14	109	3	1	--	--	--	429
45 to 49 years	790	153	48	22	13	8	1	13	81	5	--	--	--	--	446
50 to 54 years	881	194	66	43	28	20	4	15	82	7	--	--	--	--	422
55 to 59 years	554	164	39	20	14	13	3	3	32	3	--	--	--	--	263
60 to 64 years	296	109	20	7	8	10	--	2	10	2	1	--	--	--	127
65 to 69 years	109	49	10	3	6	4	--	--	1	--	--	--	--	--	36
70 to 74 years	30	14	1	--	1	--	--	--	1	--	--	--	--	--	13
75 years and older	10	1	--	--	1	1	--	--	--	--	--	--	--	--	7
No. of admissions	10,834	1,354	582	1,110	273	76	36	384	1,200	80	6	5	5	3	5,720
Race/ethnicity															
White (non-Hispanic)	6,534	839	290	751	194	12	11	149	617	55	2	5	--	--	3,609
Black (non-Hispanic)	1,001	128	87	64	19	61	14	72	134	2	2	--	5	--	413
Hispanic origin	1,413	226	112	149	31	1	5	73	200	14	--	--	--	2	600
American Indian/Alaska Native	223	27	19	9	2	--	--	10	19	1	--	--	--	--	136
Asian/Pacific Islander	155	9	8	31	3	--	2	6	36	--	--	--	--	--	60
Other	543	76	31	57	14	2	3	22	77	6	2	--	--	1	252
No. of admissions	9,869	1,305	547	1,061	263	76	35	332	1,083	78	6	5	5	3	5,070

-- Quantity is zero.

¹ Admissions for which values were not collected, unknown, or missing are excluded from the sum total.

SOURCE: Center for Behavioral Health Statistics and Quality, Substance Abuse and Mental Health Services Administration, Treatment Episode Data Set (TEDS). Data received through 03.16.18.

Table 16.28b. Nevada admissions aged 12 years and older, by primary substance use and gender, age at admission, and race/ethnicity: Percent distribution, 2016

Gender, age at admission, and race/ethnicity	All admissions aged 12 years and older	Primary substance at admission													
		Alcohol		Opiates		Cocaine		Marijuana/hashish	Methamphetamine/amphetamines	Tranquilizers	Sedatives	Hallucinogens	PCP	Inhalants	Other/none specified
		Alcohol only	Secondary drug	Heroin	Other opiates	Smoked cocaine	Other route								
Total admissions aged 12 years and older	10,834	1,354	582	1,110	273	76	36	384	1,200	80	6	5	5	3	5,720
Gender															
Male	66.8	75.6	74.9	66.3	51.3	67.1	80.6	76.8	63.7	68.8	50.0	20.0	80.0	33.3	64.7
Female	33.2	24.4	25.1	33.7	48.7	32.9	19.4	23.2	36.3	31.3	50.0	80.0	20.0	66.7	35.3
Total	100.0	100.0	100.0	100.0	100.0	100.0	100.0	100.0	100.0	100.0	100.0	100.0	100.0	100.0	100.0
No. of admissions	10,833	1,354	582	1,110	273	76	36	384	1,200	80	6	5	5	3	5,719
Age at admission															
12 years	0.2	--	--	--	--	--	--	0.3	--	--	--	--	--	--	0.4
13 years	0.3	0.1	--	--	--	--	--	0.3	--	1.3	--	--	--	--	0.5
14 years	0.5	--	1.4	--	0.4	--	5.6	4.2	0.2	--	--	--	--	--	0.5
15 years	0.7	0.1	1.4	--	--	1.3	--	5.5	0.4	--	--	--	--	33.3	0.6
16 years	0.9	0.7	2.1	0.1	0.4	--	--	7.6	0.7	--	--	--	--	33.3	0.6
17 years	1.2	0.4	1.7	--	0.4	--	2.8	12.2	0.8	--	--	40.0	--	--	0.9
18 years	1.3	0.1	0.7	0.9	--	--	2.8	4.7	1.4	--	--	--	--	--	1.6
19 years	1.9	0.1	0.9	1.6	--	--	--	2.3	1.6	1.3	--	--	--	--	2.7
20 years	2.2	0.2	0.7	2.4	1.5	--	--	5.5	2.0	1.3	--	--	--	--	2.6
21 to 24 years	12.8	3.1	11.9	21.9	9.2	1.3	16.7	10.7	11.8	16.3	16.7	20.0	--	--	14.1
25 to 29 years	18.7	8.8	11.0	34.0	21.2	1.3	16.7	14.3	19.8	27.5	16.7	20.0	40.0	--	19.0
30 to 34 years	15.0	11.4	16.0	17.1	22.3	--	8.3	13.3	19.5	18.8	--	20.0	60.0	--	14.3
35 to 39 years	11.9	13.1	11.7	9.6	10.3	6.6	19.4	7.0	15.5	8.8	33.3	--	--	33.3	11.7
40 to 44 years	7.8	11.4	9.1	3.8	8.4	15.8	5.6	3.6	9.1	3.8	16.7	--	--	--	7.5
45 to 49 years	7.3	11.3	8.2	2.0	4.8	10.5	2.8	3.4	6.8	6.3	--	--	--	--	7.8
50 to 54 years	8.1	14.3	11.3	3.9	10.3	26.3	11.1	3.9	6.8	8.8	--	--	--	--	7.4
55 to 59 years	5.1	12.1	6.7	1.8	5.1	17.1	8.3	0.8	2.7	3.8	--	--	--	--	4.6
60 to 64 years	2.7	8.1	3.4	0.6	2.9	13.2	--	0.5	0.8	2.5	16.7	--	--	--	2.2
65 to 69 years	1.0	3.6	1.7	0.3	2.2	5.3	--	--	0.1	--	--	--	--	--	0.6
70 to 74 years	0.3	1.0	0.2	--	0.4	--	--	--	0.1	--	--	--	--	--	0.2
75 years and older	0.1	0.1	--	--	0.4	1.3	--	--	--	--	--	--	--	--	0.1
Total	100.0	100.0	100.0	100.0	100.0	100.0	100.0	100.0	100.0	100.0	100.0	100.0	100.0	100.0	100.0
No. of admissions	10,834	1,354	582	1,110	273	76	36	384	1,200	80	6	5	5	3	5,720
Race/ethnicity															
White (non-Hispanic)	66.2	64.3	53.0	70.8	73.8	15.8	31.4	44.9	57.0	70.5	33.3	100.0	--	--	71.2
Black (non-Hispanic)	10.1	9.8	15.9	6.0	7.2	80.3	40.0	21.7	12.4	2.6	33.3	--	100.0	--	8.1
Hispanic origin	14.3	17.3	20.5	14.0	11.8	1.3	14.3	22.0	18.5	17.9	--	--	--	66.7	11.8
American Indian/Alaska Native	2.3	2.1	3.5	0.8	0.8	--	--	3.0	1.8	1.3	--	--	--	--	2.7
Asian/Pacific Islander	1.6	0.7	1.5	2.9	1.1	--	5.7	1.8	3.3	--	--	--	--	--	1.2
Other	5.5	5.8	5.7	5.4	5.3	2.6	8.6	6.6	7.1	7.7	33.3	--	--	33.3	5.0
Total	100.0	100.0	100.0	100.0	100.0	100.0	100.0	100.0	100.0	100.0	100.0	100.0	100.0	100.0	100.0
No. of admissions	9,869	1,305	547	1,061	263	76	35	332	1,083	78	6	5	5	3	5,070

-- Quantity is zero.

NOTE: Percentages may not sum to 100 percent due to rounding. Admissions for which values were not collected, unknown, or missing are excluded from the percentage base (denominator).

SOURCE: Center for Behavioral Health Statistics and Quality, Substance Abuse and Mental Health Services Administration, Treatment Episode Data Set (TEDS). Data received through 03.16.18.

Table 16.29a. New Hampshire admissions aged 12 years and older, by primary substance use and gender, age at admission, and race/ethnicity: Number, 2016

Gender, age at admission, and race/ethnicity	All admissions aged 12 years and older	Primary substance at admission													
		Alcohol		Opiates		Cocaine		Marijuana/hashish	Methamphetamine/amphetamines	Tranquilizers	Sedatives	Hallucinogens	PCP	Inhalants	Other/none specified
		Alcohol only	Secondary drug	Heroin	Other opiates	Smoked cocaine	Other route								
Total admissions aged 12 years and older	4,598	818	339	2,392	406	112	85	208	137	14	--	4	--	--	83
Gender															
Male	2,705	546	218	1,324	223	54	50	143	90	4	--	4	--	--	49
Female	1,892	272	121	1,068	183	58	35	64	47	10	--	--	--	--	34
No. of admissions ¹	4,597	818	339	2,392	406	112	85	207	137	14	--	4	--	--	83
Age at admission															
12 years	2	--	--	--	--	--	--	--	--	--	--	--	--	--	2
13 years	11	--	--	--	--	--	--	--	--	--	--	--	--	--	11
14 years	18	--	--	--	--	--	--	6	--	--	--	--	--	--	12
15 years	24	2	1	--	--	--	--	14	--	--	--	--	--	--	7
16 years	42	2	1	--	--	--	--	30	--	--	--	--	--	--	9
17 years	52	6	2	8	--	--	1	26	--	--	--	--	--	--	9
18 years	44	3	--	18	2	--	--	17	2	--	--	--	--	--	2
19 years	59	3	3	43	2	--	1	5	1	--	--	--	--	--	1
20 years	98	13	2	66	4	--	2	7	3	--	--	--	--	--	1
21 to 24 years	587	37	23	439	33	5	5	25	12	3	--	1	--	--	4
25 to 29 years	1,149	78	64	786	115	25	17	19	33	2	--	2	--	--	8
30 to 34 years	854	114	59	483	91	23	15	24	38	3	--	--	--	--	4
35 to 39 years	514	85	44	245	59	11	15	13	34	4	--	1	--	--	3
40 to 44 years	349	98	40	150	27	5	9	8	8	--	--	--	--	--	4
45 to 49 years	304	125	33	83	31	13	9	4	3	1	--	--	--	--	2
50 to 54 years	250	104	40	40	27	19	9	8	--	--	--	--	--	--	3
55 to 59 years	141	79	17	22	9	8	1	--	3	1	--	--	--	--	1
60 to 64 years	63	42	6	8	4	1	1	1	--	--	--	--	--	--	--
65 to 69 years	23	17	2	--	1	2	--	1	--	--	--	--	--	--	--
70 to 74 years	14	10	2	1	1	--	--	--	--	--	--	--	--	--	--
75 years and older	--	--	--	--	--	--	--	--	--	--	--	--	--	--	--
No. of admissions	4,598	818	339	2,392	406	112	85	208	137	14	--	4	--	--	83
Race/ethnicity															
White (non-Hispanic)	3,785	671	291	1,950	364	91	63	162	117	12	--	3	--	--	61
Black (non-Hispanic)	76	9	15	19	4	7	5	14	--	--	--	--	--	--	3
Hispanic origin	146	19	7	81	7	4	6	14	1	--	--	--	--	--	7
American Indian/Alaska Native	19	7	--	9	--	--	--	3	--	--	--	--	--	--	--
Asian/Pacific Islander	13	1	1	5	--	--	--	2	--	--	--	--	--	--	4
Other	87	13	8	42	8	1	3	7	3	--	--	--	--	--	2
No. of admissions	4,126	720	322	2,106	383	103	77	202	121	12	--	3	--	--	77

-- Quantity is zero.

¹ Admissions for which values were not collected, unknown, or missing are excluded from the sum total.

SOURCE: Center for Behavioral Health Statistics and Quality, Substance Abuse and Mental Health Services Administration, Treatment Episode Data Set (TEDS). Data received through 03.16.18.

Table 16.29b. New Hampshire admissions aged 12 years and older, by primary substance use and gender, age at admission, and race/ethnicity: Percent distribution, 2016

Gender, age at admission, and race/ethnicity	All admissions aged 12 years and older	Primary substance at admission													
		Alcohol		Opiates		Cocaine		Marijuana/hashish	Methamphetamine/amines	Tranquilizers	Sedatives	Hallucinogens	PCP	Inhalants	Other/none specified
		Alcohol only	Secondary drug	Heroin	Other opiates	Smoked cocaine	Other route								
Total admissions aged 12 years and older	4,598	818	339	2,392	406	112	85	208	137	14	--	4	--	--	83
Gender															
Male	58.8	66.7	64.3	55.4	54.9	48.2	58.8	69.1	65.7	28.6	--	100.0	--	--	59.0
Female	41.2	33.3	35.7	44.6	45.1	51.8	41.2	30.9	34.3	71.4	--	--	--	--	41.0
Total	100.0	100.0	100.0	100.0	100.0	100.0	100.0	100.0	100.0	100.0	--	100.0	--	--	100.0
No. of admissions	4,597	818	339	2,392	406	112	85	207	137	14	--	4	--	--	83
Age at admission															
12 years	*	--	--	--	--	--	--	--	--	--	--	--	--	--	2.4
13 years	0.2	--	--	--	--	--	--	--	--	--	--	--	--	--	13.3
14 years	0.4	--	--	--	--	--	--	2.9	--	--	--	--	--	--	14.5
15 years	0.5	0.2	0.3	--	--	--	--	6.7	--	--	--	--	--	--	8.4
16 years	0.9	0.2	0.3	--	--	--	--	14.4	--	--	--	--	--	--	10.8
17 years	1.1	0.7	0.6	0.3	--	--	1.2	12.5	--	--	--	--	--	--	10.8
18 years	1.0	0.4	--	0.8	0.5	--	--	8.2	1.5	--	--	--	--	--	2.4
19 years	1.3	0.4	0.9	1.8	0.5	--	1.2	2.4	0.7	--	--	--	--	--	1.2
20 years	2.1	1.6	0.6	2.8	1.0	--	2.4	3.4	2.2	--	--	--	--	--	1.2
21 to 24 years	12.8	4.5	6.8	18.4	8.1	4.5	5.9	12.0	8.8	21.4	--	25.0	--	--	4.8
25 to 29 years	25.0	9.5	18.9	32.9	28.3	22.3	20.0	9.1	24.1	14.3	--	50.0	--	--	9.6
30 to 34 years	18.6	13.9	17.4	20.2	22.4	20.5	17.6	11.5	27.7	21.4	--	--	--	--	4.8
35 to 39 years	11.2	10.4	13.0	10.2	14.5	9.8	17.6	6.3	24.8	28.6	--	25.0	--	--	3.6
40 to 44 years	7.6	12.0	11.8	6.3	6.7	4.5	10.6	3.8	5.8	--	--	--	--	--	4.8
45 to 49 years	6.6	15.3	9.7	3.5	7.6	11.6	10.6	1.9	2.2	7.1	--	--	--	--	2.4
50 to 54 years	5.4	12.7	11.8	1.7	6.7	17.0	10.6	3.8	--	--	--	--	--	--	3.6
55 to 59 years	3.1	9.7	5.0	0.9	2.2	7.1	1.2	--	2.2	7.1	--	--	--	--	1.2
60 to 64 years	1.4	5.1	1.8	0.3	1.0	0.9	1.2	0.5	--	--	--	--	--	--	--
65 to 69 years	0.5	2.1	0.6	--	0.2	1.8	--	0.5	--	--	--	--	--	--	--
70 to 74 years	0.3	1.2	0.6	*	0.2	--	--	--	--	--	--	--	--	--	--
75 years and older	--	--	--	--	--	--	--	--	--	--	--	--	--	--	--
Total	100.0	100.0	100.0	100.0	100.0	100.0	100.0	100.0	100.0	100.0	--	100.0	--	--	100.0
No. of admissions	4,598	818	339	2,392	406	112	85	208	137	14	--	4	--	--	83
Race/ethnicity															
White (non-Hispanic)	91.7	93.2	90.4	92.6	95.0	88.3	81.8	80.2	96.7	100.0	--	100.0	--	--	79.2
Black (non-Hispanic)	1.8	1.3	4.7	0.9	1.0	6.8	6.5	6.9	--	--	--	--	--	--	3.9
Hispanic origin	3.5	2.6	2.2	3.8	1.8	3.9	7.8	6.9	0.8	--	--	--	--	--	9.1
American Indian/Alaska Native	0.5	1.0	--	0.4	--	--	--	1.5	--	--	--	--	--	--	--
Asian/Pacific Islander	0.3	0.1	0.3	0.2	--	--	--	1.0	--	--	--	--	--	--	5.2
Other	2.1	1.8	2.5	2.0	2.1	1.0	3.9	3.5	2.5	--	--	--	--	--	2.6
Total	100.0	100.0	100.0	100.0	100.0	100.0	100.0	100.0	100.0	100.0	--	100.0	--	--	100.0
No. of admissions	4,126	720	322	2,106	383	103	77	202	121	12	--	3	--	--	77

-- Quantity is zero; * Less than 0.05 percent.

NOTE: Percentages may not sum to 100 percent due to rounding. Admissions for which values were not collected, unknown, or missing are excluded from the percentage base (denominator).

SOURCE: Center for Behavioral Health Statistics and Quality, Substance Abuse and Mental Health Services Administration, Treatment Episode Data Set (TEDS). Data received through 03.16.18.

Table 16.30a. New Jersey admissions aged 12 years and older, by primary substance use and gender, age at admission, and race/ethnicity: Number, 2016

Gender, age at admission, and race/ethnicity	All admissions aged 12 years and older	Primary substance at admission													
		Alcohol		Opiates		Cocaine		Marijuana/hashish	Methamphetamine/amphetamines	Tranquilizers	Sedatives	Hallucinogens	PCP	Inhalants	Other/none specified
		Alcohol only	Secondary drug	Heroin	Other opiates	Smoked cocaine	Other route								
Total admissions aged 12 years and older	76,145	12,539	8,151	33,121	5,164	1,856	1,768	10,767	508	1,043	10	99	600	13	506
Gender															
Male	50,771	8,611	5,924	20,929	3,246	1,183	1,265	7,899	348	605	4	69	345	7	336
Female	25,345	3,921	2,223	12,182	1,917	672	502	2,863	160	438	6	30	255	6	170
No. of admissions ¹	76,116	12,532	8,147	33,111	5,163	1,855	1,767	10,762	508	1,043	10	99	600	13	506
Age at admission															
12 years	2	--	--	--	--	--	--	2	--	--	--	--	--	--	--
13 years	20	--	1	--	--	--	--	18	--	--	--	1	--	--	--
14 years	100	3	2	1	--	--	--	93	--	1	--	--	--	--	--
15 years	296	3	8	5	6	--	2	257	1	8	--	--	--	--	6
16 years	451	11	15	8	8	--	1	397	--	6	--	1	--	--	4
17 years	639	15	38	19	7	--	5	534	--	11	1	--	--	--	9
18 years	938	36	66	165	30	3	6	580	7	33	--	3	--	--	9
19 years	1,020	63	120	290	58	3	12	398	7	55	--	--	--	--	14
20 years	1,392	98	191	486	81	7	19	433	8	56	--	3	1	2	7
21 to 24 years	9,901	722	980	4,741	668	57	135	2,211	65	175	--	19	38	1	89
25 to 29 years	14,413	1,319	1,340	7,287	1,223	149	241	2,283	111	195	1	25	155	2	82
30 to 34 years	12,326	1,565	1,217	5,971	1,036	218	253	1,503	97	170	3	21	198	5	69
35 to 39 years	9,067	1,557	1,115	3,865	728	229	268	908	81	102	--	14	135	--	65
40 to 44 years	6,308	1,435	725	2,557	440	227	211	529	47	57	--	5	42	--	33
45 to 49 years	6,810	1,610	838	2,931	340	371	248	281	38	73	--	4	22	1	53
50 to 54 years	6,262	1,737	808	2,579	250	345	225	208	19	46	2	1	8	2	32
55 to 59 years	3,885	1,353	491	1,419	175	179	96	95	20	32	1	2	1	--	21
60 to 64 years	1,614	663	157	580	78	44	35	18	6	19	1	--	--	--	13
65 to 69 years	508	217	30	190	30	15	6	15	1	3	1	--	--	--	--
70 to 74 years	147	95	8	26	4	8	3	3	--	--	--	--	--	--	--
75 years and older	46	37	1	1	2	1	2	1	--	1	--	--	--	--	--
No. of admissions	76,145	12,539	8,151	33,121	5,164	1,856	1,768	10,767	508	1,043	10	99	600	13	506
Race/ethnicity															
White (non-Hispanic)	46,778	8,155	4,637	23,885	3,785	708	895	3,133	326	794	4	64	60	12	320
Black (non-Hispanic)	16,452	1,864	2,128	4,975	748	872	464	4,730	97	113	5	17	347	--	92
Hispanic origin	10,756	2,063	1,145	3,578	512	224	345	2,461	48	110	1	14	175	1	79
American Indian/Alaska Native	125	29	18	38	8	3	4	22	--	--	--	--	1	--	2
Asian/Pacific Islander	851	242	109	232	56	14	18	127	25	17	--	3	2	--	6
Other	1,177	186	113	409	54	35	42	294	12	9	--	1	15	--	7
No. of admissions	76,139	12,539	8,150	33,117	5,163	1,856	1,768	10,767	508	1,043	10	99	600	13	506

-- Quantity is zero.

¹ Admissions for which values were not collected, unknown, or missing are excluded from the sum total.

SOURCE: Center for Behavioral Health Statistics and Quality, Substance Abuse and Mental Health Services Administration, Treatment Episode Data Set (TEDS). Data received through 03.16.18.

Table 16.30b. New Jersey admissions aged 12 years and older, by primary substance use and gender, age at admission, and race/ethnicity: Percent distribution, 2016

Gender, age at admission, and race/ethnicity	All admissions aged 12 years and older	Primary substance at admission														
		Alcohol		Opiates		Cocaine		Marijuana/hashish	Methamphetamine/amphetamines	Tranquilizers	Sedatives	Hallucinogens	PCP	Inhalants	Other/none specified	
		Alcohol only	Secondary drug	Heroin	Other opiates	Smoked cocaine	Other route									
Total admissions aged 12 years and older	76,145	12,539	8,151	33,121	5,164	1,856	1,768	10,767	508	1,043	10	99	600	13	506	
Gender																
Male	66.7	68.7	72.7	63.2	62.9	63.8	71.6	73.4	68.5	58.0	40.0	69.7	57.5	53.8	66.4	
Female	33.3	31.3	27.3	36.8	37.1	36.2	28.4	26.6	31.5	42.0	60.0	30.3	42.5	46.2	33.6	
Total	100.0	100.0	100.0	100.0	100.0	100.0	100.0	100.0	100.0	100.0	100.0	100.0	100.0	100.0	100.0	
No. of admissions	76,116	12,532	8,147	33,111	5,163	1,855	1,767	10,762	508	1,043	10	99	600	13	506	
Age at admission																
12 years	*	--	--	--	--	--	--	*	--	--	--	--	--	--	--	--
13 years	*	--	*	--	--	--	--	0.2	--	--	--	1.0	--	--	--	--
14 years	0.1	*	*	*	--	--	--	0.9	--	0.1	--	--	--	--	--	--
15 years	0.4	*	0.1	*	0.1	--	0.1	2.4	0.2	0.8	--	--	--	--	--	1.2
16 years	0.6	0.1	0.2	*	0.2	--	0.1	3.7	--	0.6	--	1.0	--	--	--	0.8
17 years	0.8	0.1	0.5	0.1	0.1	--	0.3	5.0	--	1.1	10.0	--	--	--	--	1.8
18 years	1.2	0.3	0.8	0.5	0.6	0.2	0.3	5.4	1.4	3.2	--	3.0	--	--	--	1.8
19 years	1.3	0.5	1.5	0.9	1.1	0.2	0.7	3.7	1.4	5.3	--	--	--	--	--	2.8
20 years	1.8	0.8	2.3	1.5	1.6	0.4	1.1	4.0	1.6	5.4	--	3.0	0.2	15.4	1.4	
21 to 24 years	13.0	5.8	12.0	14.3	12.9	3.1	7.6	20.5	12.8	16.8	--	19.2	6.3	7.7	17.6	
25 to 29 years	18.9	10.5	16.4	22.0	23.7	8.0	13.6	21.2	21.9	18.7	10.0	25.3	25.8	15.4	16.2	
30 to 34 years	16.2	12.5	14.9	18.0	20.1	11.7	14.3	14.0	19.1	16.3	30.0	21.2	33.0	38.5	13.6	
35 to 39 years	11.9	12.4	13.7	11.7	14.1	12.3	15.2	8.4	15.9	9.8	--	14.1	22.5	--	12.8	
40 to 44 years	8.3	11.4	8.9	7.7	8.5	12.2	11.9	4.9	9.3	5.5	--	5.1	7.0	--	6.5	
45 to 49 years	8.9	12.8	10.3	8.8	6.6	20.0	14.0	2.6	7.5	7.0	--	4.0	3.7	7.7	10.5	
50 to 54 years	8.2	13.9	9.9	7.8	4.8	18.6	12.7	1.9	3.7	4.4	20.0	1.0	1.3	15.4	6.3	
55 to 59 years	5.1	10.8	6.0	4.3	3.4	9.6	5.4	0.9	3.9	3.1	10.0	2.0	0.2	--	4.2	
60 to 64 years	2.1	5.3	1.9	1.8	1.5	2.4	2.0	0.2	1.2	1.8	10.0	--	--	--	2.6	
65 to 69 years	0.7	1.7	0.4	0.6	0.6	0.8	0.3	0.1	0.2	0.3	10.0	--	--	--	--	
70 to 74 years	0.2	0.8	0.1	0.1	0.1	0.4	0.2	*	--	--	--	--	--	--	--	
75 years and older	0.1	0.3	*	*	*	0.1	0.1	*	--	0.1	--	--	--	--	--	
Total	100.0	100.0	100.0	100.0	100.0	100.0	100.0	100.0	100.0	100.0	100.0	100.0	100.0	100.0	100.0	
No. of admissions	76,145	12,539	8,151	33,121	5,164	1,856	1,768	10,767	508	1,043	10	99	600	13	506	
Race/ethnicity																
White (non-Hispanic)	61.4	65.0	56.9	72.1	73.3	38.1	50.6	29.1	64.2	76.1	40.0	64.6	10.0	92.3	63.2	
Black (non-Hispanic)	21.6	14.9	26.1	15.0	14.5	47.0	26.2	43.9	19.1	10.8	50.0	17.2	57.8	--	18.2	
Hispanic origin	14.1	16.5	14.0	10.8	9.9	12.1	19.5	22.9	9.4	10.5	10.0	14.1	29.2	7.7	15.6	
American Indian/Alaska Native	0.2	0.2	0.2	0.1	0.2	0.2	0.2	0.2	--	--	--	--	0.2	--	0.4	
Asian/Pacific Islander	1.1	1.9	1.3	0.7	1.1	0.8	1.0	1.2	4.9	1.6	--	3.0	0.3	--	1.2	
Other	1.5	1.5	1.4	1.2	1.0	1.9	2.4	2.7	2.4	0.9	--	1.0	2.5	--	1.4	
Total	100.0	100.0	100.0	100.0	100.0	100.0	100.0	100.0	100.0	100.0	100.0	100.0	100.0	100.0	100.0	
No. of admissions	76,139	12,539	8,150	33,117	5,163	1,856	1,768	10,767	508	1,043	10	99	600	13	506	

-- Quantity is zero; * Less than 0.05 percent.

NOTE: Percentages may not sum to 100 percent due to rounding. Admissions for which values were not collected, unknown, or missing are excluded from the percentage base (denominator).

SOURCE: Center for Behavioral Health Statistics and Quality, Substance Abuse and Mental Health Services Administration, Treatment Episode Data Set (TEDS). Data received through 03.16.18.

Table 16.31a. New Mexico admissions aged 12 years and older, by primary substance use and gender, age at admission, and race/ethnicity: Number, 2016

Gender, age at admission, and race/ethnicity	All admissions aged 12 years and older	Primary substance at admission													
		Alcohol		Opiates		Cocaine		Marijuana/hashish	Methamphetamine/amphetamines	Tranquilizers	Sedatives	Hallucinogens	PCP	Inhalants	Other/none specified
		Alcohol only	Secondary drug	Heroin	Other opiates	Smoked cocaine	Other route								
Total admissions aged 12 years and older	3,824	1,327	329	412	619	25	48	146	423	4	--	4	--	5	482
Gender															
Male	2,526	975	244	246	394	15	35	118	245	2	--	3	--	5	244
Female	1,165	351	85	166	223	10	13	28	178	2	--	1	--	--	108
No. of admissions ¹	3,691	1,326	329	412	617	25	48	146	423	4	--	4	--	5	352
Age at admission															
12 years	--	--	--	--	--	--	--	--	--	--	--	--	--	--	--
13 years	--	--	--	--	--	--	--	--	--	--	--	--	--	--	--
14 years	--	--	--	--	--	--	--	--	--	--	--	--	--	--	--
15 years	4	--	--	--	--	--	--	3	--	--	--	--	--	--	1
16 years	9	1	--	--	--	--	--	8	--	--	--	--	--	--	--
17 years	4	--	--	--	--	--	--	4	--	--	--	--	--	--	--
18 years	34	3	3	8	1	--	--	8	6	--	--	--	--	--	5
19 years	37	7	2	4	1	--	--	7	9	--	--	--	--	--	7
20 years	77	22	9	16	7	--	1	6	8	--	--	--	--	--	8
21 to 24 years	448	118	41	63	76	3	7	30	55	1	--	1	--	3	50
25 to 29 years	682	199	57	103	145	2	4	35	72	--	--	2	--	--	63
30 to 34 years	664	233	63	58	122	1	11	9	104	--	--	--	--	--	63
35 to 39 years	579	186	55	44	120	8	6	20	74	2	--	--	--	--	64
40 to 44 years	336	141	29	26	48	2	4	6	38	--	--	1	--	1	40
45 to 49 years	309	144	30	10	29	6	7	1	32	--	--	--	--	1	49
50 to 54 years	284	126	24	16	28	2	7	3	19	--	--	--	--	--	59
55 to 59 years	181	79	9	28	18	1	1	4	5	--	--	--	--	--	36
60 to 64 years	117	40	6	23	19	--	--	1	1	1	--	--	--	--	26
65 to 69 years	47	20	--	12	5	--	--	1	--	--	--	--	--	--	9
70 to 74 years	6	5	1	--	--	--	--	--	--	--	--	--	--	--	--
75 years and older	6	3	--	1	--	--	--	--	--	--	--	--	--	--	2
No. of admissions	3,824	1,327	329	412	619	25	48	146	423	4	--	4	--	5	482
Race/ethnicity															
White (non-Hispanic)	854	181	61	105	183	4	1	30	164	1	--	3	--	1	120
Black (non-Hispanic)	46	5	5	6	3	2	4	4	6	--	--	--	--	--	11
Hispanic origin	1,270	293	108	248	180	13	31	74	179	1	--	1	--	--	142
American Indian/Alaska Native	961	725	127	15	6	--	--	28	29	1	--	--	--	3	27
Asian/Pacific Islander	8	1	2	1	2	--	--	--	--	--	--	--	--	--	2
Other	254	107	22	34	7	6	11	9	39	1	--	--	--	1	17
No. of admissions	3,393	1,312	325	409	381	25	47	145	417	4	--	4	--	5	319

-- Quantity is zero.

¹ Admissions for which values were not collected, unknown, or missing are excluded from the sum total.

SOURCE: Center for Behavioral Health Statistics and Quality, Substance Abuse and Mental Health Services Administration, Treatment Episode Data Set (TEDS). Data received through 03.16.18.

Table 16.31b. New Mexico admissions aged 12 years and older, by primary substance use and gender, age at admission, and race/ethnicity: Percent distribution, 2016

Gender, age at admission, and race/ethnicity	All admissions aged 12 years and older	Primary substance at admission													
		Alcohol		Opiates		Cocaine		Marijuana/hashish	Methamphetamine/amphetamines	Tranquilizers	Sedatives	Hallucinogens	PCP	Inhalants	Other/none specified
		Alcohol only	Secondary drug	Heroin	Other opiates	Smoked cocaine	Other route								
Total admissions aged 12 years and older	3,824	1,327	329	412	619	25	48	146	423	4	--	4	--	5	482
Gender															
Male	68.4	73.5	74.2	59.7	63.9	60.0	72.9	80.8	57.9	50.0	--	75.0	--	100.0	69.3
Female	31.6	26.5	25.8	40.3	36.1	40.0	27.1	19.2	42.1	50.0	--	25.0	--	--	30.7
Total	100.0	100.0	100.0	100.0	100.0	100.0	100.0	100.0	100.0	100.0	--	100.0	--	100.0	100.0
No. of admissions	3,691	1,326	329	412	617	25	48	146	423	4	--	4	--	5	352
Age at admission															
12 years	--	--	--	--	--	--	--	--	--	--	--	--	--	--	--
13 years	--	--	--	--	--	--	--	--	--	--	--	--	--	--	--
14 years	--	--	--	--	--	--	--	--	--	--	--	--	--	--	--
15 years	0.1	--	--	--	--	--	--	2.1	--	--	--	--	--	--	0.2
16 years	0.2	0.1	--	--	--	--	--	5.5	--	--	--	--	--	--	--
17 years	0.1	--	--	--	--	--	--	2.7	--	--	--	--	--	--	--
18 years	0.9	0.2	0.9	1.9	0.2	--	--	5.5	1.4	--	--	--	--	--	1.0
19 years	1.0	0.5	0.6	1.0	0.2	--	--	4.8	2.1	--	--	--	--	--	1.5
20 years	2.0	1.7	2.7	3.9	1.1	--	2.1	4.1	1.9	--	--	--	--	--	1.7
21 to 24 years	11.7	8.9	12.5	15.3	12.3	12.0	14.6	20.5	13.0	25.0	--	25.0	--	60.0	10.4
25 to 29 years	17.8	15.0	17.3	25.0	23.4	8.0	8.3	24.0	17.0	--	--	50.0	--	--	13.1
30 to 34 years	17.4	17.6	19.1	14.1	19.7	4.0	22.9	6.2	24.6	--	--	--	--	--	13.1
35 to 39 years	15.1	14.0	16.7	10.7	19.4	32.0	12.5	13.7	17.5	50.0	--	--	--	--	13.3
40 to 44 years	8.8	10.6	8.8	6.3	7.8	8.0	8.3	4.1	9.0	--	--	25.0	--	20.0	8.3
45 to 49 years	8.1	10.9	9.1	2.4	4.7	24.0	14.6	0.7	7.6	--	--	--	--	20.0	10.2
50 to 54 years	7.4	9.5	7.3	3.9	4.5	8.0	14.6	2.1	4.5	--	--	--	--	--	12.2
55 to 59 years	4.7	6.0	2.7	6.8	2.9	4.0	2.1	2.7	1.2	--	--	--	--	--	7.5
60 to 64 years	3.1	3.0	1.8	5.6	3.1	--	--	0.7	0.2	25.0	--	--	--	--	5.4
65 to 69 years	1.2	1.5	--	2.9	0.8	--	--	0.7	--	--	--	--	--	--	1.9
70 to 74 years	0.2	0.4	0.3	--	--	--	--	--	--	--	--	--	--	--	--
75 years and older	0.2	0.2	--	0.2	--	--	--	--	--	--	--	--	--	--	0.4
Total	100.0	100.0	100.0	100.0	100.0	100.0	100.0	100.0	100.0	100.0	--	100.0	--	100.0	100.0
No. of admissions	3,824	1,327	329	412	619	25	48	146	423	4	--	4	--	5	482
Race/ethnicity															
White (non-Hispanic)	25.2	13.8	18.8	25.7	48.0	16.0	2.1	20.7	39.3	25.0	--	75.0	--	20.0	37.6
Black (non-Hispanic)	1.4	0.4	1.5	1.5	0.8	8.0	8.5	2.8	1.4	--	--	--	--	--	3.4
Hispanic origin	37.4	22.3	33.2	60.6	47.2	52.0	66.0	51.0	42.9	25.0	--	25.0	--	--	44.5
American Indian/Alaska Native	28.3	55.3	39.1	3.7	1.6	--	--	19.3	7.0	25.0	--	--	--	60.0	8.5
Asian/Pacific Islander	0.2	0.1	0.6	0.2	0.5	--	--	--	--	--	--	--	--	--	0.6
Other	7.5	8.2	6.8	8.3	1.8	24.0	23.4	6.2	9.4	25.0	--	--	--	20.0	5.3
Total	100.0	100.0	100.0	100.0	100.0	100.0	100.0	100.0	100.0	100.0	--	100.0	--	100.0	100.0
No. of admissions	3,393	1,312	325	409	381	25	47	145	417	4	--	4	--	5	319

-- Quantity is zero.

NOTE: Percentages may not sum to 100 percent due to rounding. Admissions for which values were not collected, unknown, or missing are excluded from the percentage base (denominator).

SOURCE: Center for Behavioral Health Statistics and Quality, Substance Abuse and Mental Health Services Administration, Treatment Episode Data Set (TEDS). Data received through 03.16.18.

Table 16.32a. New York admissions aged 12 years and older, by primary substance use and gender, age at admission, and race/ethnicity: Number, 2016

Gender, age at admission, and race/ethnicity	All admissions aged 12 years and older	Primary substance at admission													
		Alcohol		Opiates		Cocaine		Marijuana/hashish	Methamphetamine/amphetamines	Tranquilizers	Sedatives	Hallucinogens	PCP	Inhalants	Other/none specified
		Alcohol only	Secondary drug	Heroin	Other opiates	Smoked cocaine	Other route								
Total admissions aged 12 years and older	279,744	48,696	54,979	90,195	16,404	12,889	8,885	37,227	2,258	4,682	1,024	189	983	61	1,272
Gender															
Male	202,007	35,860	42,535	63,777	10,058	8,054	6,683	28,182	1,643	3,114	310	139	683	38	931
Female	77,737	12,836	12,444	26,418	6,346	4,835	2,202	9,045	615	1,568	714	50	300	23	341
No. of admissions ¹	279,744	48,696	54,979	90,195	16,404	12,889	8,885	37,227	2,258	4,682	1,024	189	983	61	1,272
Age at admission															
12 years	31	--	1	--	--	--	--	28	--	--	--	--	--	1	1
13 years	172	8	8	--	--	--	1	152	1	1	--	1	--	--	--
14 years	591	10	33	3	7	--	1	520	2	11	--	--	--	1	3
15 years	1,306	34	87	25	7	1	6	1,099	1	33	4	2	--	--	7
16 years	1,949	39	134	45	38	5	14	1,578	10	62	6	2	--	--	16
17 years	2,086	48	196	125	58	3	25	1,482	14	107	5	9	--	--	14
18 years	2,315	73	223	393	79	18	52	1,260	18	150	14	9	1	1	24
19 years	3,252	122	333	745	150	32	73	1,514	35	178	12	11	4	4	39
20 years	4,151	185	429	1,372	204	59	123	1,496	37	180	14	11	3	1	37
21 to 24 years	26,562	1,768	3,162	10,940	2,030	289	616	6,415	290	695	24	36	58	9	230
25 to 29 years	45,774	3,973	5,885	20,274	4,179	895	1,246	7,428	466	866	44	31	202	10	275
30 to 34 years	39,455	4,985	6,393	15,440	3,371	1,154	1,382	5,103	467	654	37	41	217	10	201
35 to 39 years	31,827	5,398	6,211	10,632	2,203	1,365	1,196	3,531	379	460	42	18	223	6	163
40 to 44 years	24,605	5,285	5,604	7,377	1,177	1,445	964	2,030	230	271	23	6	111	4	78
45 to 49 years	30,851	6,957	8,640	8,124	972	2,732	1,153	1,605	161	325	23	7	66	7	79
50 to 54 years	31,436	7,986	9,546	7,408	906	2,725	1,128	1,193	91	301	27	4	65	3	53
55 to 59 years	19,839	6,336	5,472	4,424	552	1,533	632	554	32	200	43	1	30	2	28
60 to 64 years	8,416	3,071	1,924	2,067	312	476	192	158	18	126	56	--	1	1	14
65 to 69 years	3,141	1,374	538	653	115	121	67	61	5	38	161	--	1	--	7
70 to 74 years	1,092	586	128	114	30	33	12	16	1	16	151	--	1	1	3
75 years and older	893	458	32	34	14	3	2	4	--	8	338	--	--	--	--
No. of admissions	279,744	48,696	54,979	90,195	16,404	12,889	8,885	37,227	2,258	4,682	1,024	189	983	61	1,272
Race/ethnicity															
White (non-Hispanic)	143,333	26,801	22,785	55,199	13,241	4,119	3,681	10,772	1,583	3,243	926	114	134	41	694
Black (non-Hispanic)	68,511	9,643	20,198	10,972	934	6,614	2,727	16,013	276	312	29	35	503	7	248
Hispanic origin	55,263	9,272	9,879	20,332	1,530	1,775	2,098	8,653	256	864	49	26	313	8	208
American Indian/Alaska Native	1,782	328	417	417	179	98	59	233	15	17	1	3	3	2	10
Asian/Pacific Islander	2,159	725	293	499	92	31	43	286	55	56	3	4	5	1	66
Other	8,684	1,927	1,406	2,773	424	252	276	1,269	73	189	16	7	25	2	45
No. of admissions	279,732	48,696	54,978	90,192	16,400	12,889	8,884	37,226	2,258	4,681	1,024	189	983	61	1,271

-- Quantity is zero.

¹ Admissions for which values were not collected, unknown, or missing are excluded from the sum total.

SOURCE: Center for Behavioral Health Statistics and Quality, Substance Abuse and Mental Health Services Administration, Treatment Episode Data Set (TEDS). Data received through 03.16.18.

Table 16.32b. New York admissions aged 12 years and older, by primary substance use and gender, age at admission, and race/ethnicity: Percent distribution, 2016

Gender, age at admission, and race/ethnicity	All admissions aged 12 years and older	Primary substance at admission													
		Alcohol		Opiates		Cocaine		Marijuana/hashish	Methamphetamine/amphetamines	Tranquilizers	Sedatives	Hallucinogens	PCP	Inhalants	Other/none specified
		Alcohol only	Secondary drug	Heroin	Other opiates	Smoked cocaine	Other route								
Total admissions aged 12 years and older	279,744	48,696	54,979	90,195	16,404	12,889	8,885	37,227	2,258	4,682	1,024	189	983	61	1,272
Gender															
Male	72.2	73.6	77.4	70.7	61.3	62.5	75.2	75.7	72.8	66.5	30.3	73.5	69.5	62.3	73.2
Female	27.8	26.4	22.6	29.3	38.7	37.5	24.8	24.3	27.2	33.5	69.7	26.5	30.5	37.7	26.8
Total	100.0	100.0	100.0	100.0	100.0	100.0	100.0	100.0	100.0	100.0	100.0	100.0	100.0	100.0	100.0
No. of admissions	279,744	48,696	54,979	90,195	16,404	12,889	8,885	37,227	2,258	4,682	1,024	189	983	61	1,272
Age at admission															
12 years	*	--	*	--	--	--	--	0.1	--	--	--	--	--	1.6	0.1
13 years	0.1	*	*	--	--	--	*	0.4	*	*	--	0.5	--	--	--
14 years	0.2	*	0.1	*	*	--	*	1.4	0.1	0.2	--	--	--	1.6	0.2
15 years	0.5	0.1	0.2	*	*	*	0.1	3.0	*	0.7	0.4	1.1	--	--	0.6
16 years	0.7	0.1	0.2	*	0.2	*	0.2	4.2	0.4	1.3	0.6	1.1	--	--	1.3
17 years	0.7	0.1	0.4	0.1	0.4	*	0.3	4.0	0.6	2.3	0.5	4.8	--	--	1.1
18 years	0.8	0.1	0.4	0.4	0.5	0.1	0.6	3.4	0.8	3.2	1.4	4.8	0.1	1.6	1.9
19 years	1.2	0.3	0.6	0.8	0.9	0.2	0.8	4.1	1.6	3.8	1.2	5.8	0.4	6.6	3.1
20 years	1.5	0.4	0.8	1.5	1.2	0.5	1.4	4.0	1.6	3.8	1.4	5.8	0.3	1.6	2.9
21 to 24 years	9.5	3.6	5.8	12.1	12.4	2.2	6.9	17.2	12.8	14.8	2.3	19.0	5.9	14.8	18.1
25 to 29 years	16.4	8.2	10.7	22.5	25.5	6.9	14.0	20.0	20.6	18.5	4.3	16.4	20.5	16.4	21.6
30 to 34 years	14.1	10.2	11.6	17.1	20.5	9.0	15.6	13.7	20.7	14.0	3.6	21.7	22.1	16.4	15.8
35 to 39 years	11.4	11.1	11.3	11.8	13.4	10.6	13.5	9.5	16.8	9.8	4.1	9.5	22.7	9.8	12.8
40 to 44 years	8.8	10.9	10.2	8.2	7.2	11.2	10.8	5.5	10.2	5.8	2.2	3.2	11.3	6.6	6.1
45 to 49 years	11.0	14.3	15.7	9.0	5.9	21.2	13.0	4.3	7.1	6.9	2.2	3.7	6.7	11.5	6.2
50 to 54 years	11.2	16.4	17.4	8.2	5.5	21.1	12.7	3.2	4.0	6.4	2.6	2.1	6.6	4.9	4.2
55 to 59 years	7.1	13.0	10.0	4.9	3.4	11.9	7.1	1.5	1.4	4.3	4.2	0.5	3.1	3.3	2.2
60 to 64 years	3.0	6.3	3.5	2.3	1.9	3.7	2.2	0.4	0.8	2.7	5.5	--	0.1	1.6	1.1
65 to 69 years	1.1	2.8	1.0	0.7	0.7	0.9	0.8	0.2	0.2	0.8	15.7	--	0.1	--	0.6
70 to 74 years	0.4	1.2	0.2	0.1	0.2	0.3	0.1	*	*	0.3	14.7	--	0.1	1.6	0.2
75 years and older	0.3	0.9	0.1	*	0.1	*	*	*	--	0.2	33.0	--	--	--	--
Total	100.0	100.0	100.0	100.0	100.0	100.0	100.0	100.0	100.0	100.0	100.0	100.0	100.0	100.0	100.0
No. of admissions	279,744	48,696	54,979	90,195	16,404	12,889	8,885	37,227	2,258	4,682	1,024	189	983	61	1,272
Race/ethnicity															
White (non-Hispanic)	51.2	55.0	41.4	61.2	80.7	32.0	41.4	28.9	70.1	69.3	90.4	60.3	13.6	67.2	54.6
Black (non-Hispanic)	24.5	19.8	36.7	12.2	5.7	51.3	30.7	43.0	12.2	6.7	2.8	18.5	51.2	11.5	19.5
Hispanic origin	19.8	19.0	18.0	22.5	9.3	13.8	23.6	23.2	11.3	18.5	4.8	13.8	31.8	13.1	16.4
American Indian/Alaska Native	0.6	0.7	0.8	0.5	1.1	0.8	0.7	0.6	0.7	0.4	0.1	1.6	0.3	3.3	0.8
Asian/Pacific Islander	0.8	1.5	0.5	0.6	0.6	0.2	0.5	0.8	2.4	1.2	0.3	2.1	0.5	1.6	5.2
Other	3.1	4.0	2.6	3.1	2.6	2.0	3.1	3.4	3.2	4.0	1.6	3.7	2.5	3.3	3.5
Total	100.0	100.0	100.0	100.0	100.0	100.0	100.0	100.0	100.0	100.0	100.0	100.0	100.0	100.0	100.0
No. of admissions	279,732	48,696	54,978	90,192	16,400	12,889	8,884	37,226	2,258	4,681	1,024	189	983	61	1,271

-- Quantity is zero; * Less than 0.05 percent.

NOTE: Percentages may not sum to 100 percent due to rounding. Admissions for which values were not collected, unknown, or missing are excluded from the percentage base (denominator).

SOURCE: Center for Behavioral Health Statistics and Quality, Substance Abuse and Mental Health Services Administration, Treatment Episode Data Set (TEDS). Data received through 03.16.18.

Table 16.33a. North Carolina admissions aged 12 years and older, by primary substance use and gender, age at admission, and race/ethnicity: Number, 2016

Gender, age at admission, and race/ethnicity	All admissions aged 12 years and older	Primary substance at admission													
		Alcohol		Opiates		Cocaine		Marijuana/hashish	Methamphetamine/amphetamines	Tranquilizers	Sedatives	Hallucinogens	PCP	Inhalants	Other/none specified
		Alcohol only	Secondary drug	Heroin	Other opiates	Smoked cocaine	Other route								
Total admissions aged 12 years and older	64,527	11,225	8,753	7,286	10,862	3,854	2,764	14,635	3,063	944	259	81	36	22	743
Gender															
Male	43,921	8,159	6,187	4,623	6,316	2,412	1,932	11,299	1,759	532	150	67	25	12	448
Female	20,577	3,060	2,565	2,658	4,540	1,442	832	3,329	1,300	412	109	14	11	10	295
No. of admissions ¹	64,498	11,219	8,752	7,281	10,856	3,854	2,764	14,628	3,059	944	259	81	36	22	743
Age at admission															
12 years	6	--	1	--	--	--	1	4	--	--	--	--	--	--	--
13 years	26	4	--	--	1	--	--	21	--	--	--	--	--	--	--
14 years	41	--	4	--	3	--	1	32	--	--	--	1	--	--	--
15 years	119	--	4	--	3	1	--	106	1	--	2	--	--	--	2
16 years	231	5	5	3	7	--	--	207	--	1	2	--	--	--	1
17 years	368	12	7	5	14	3	3	308	7	4	1	--	--	--	4
18 years	609	31	10	30	36	3	4	462	13	9	5	1	--	--	5
19 years	932	38	32	70	80	10	16	608	43	21	6	4	--	--	4
20 years	1,180	56	48	117	144	16	36	681	50	18	4	--	1	--	9
21 to 24 years	8,216	601	490	1,287	1,527	110	239	3,318	378	137	37	17	4	2	69
25 to 29 years	13,154	1,216	1,066	2,293	2,943	278	500	3,602	792	207	56	9	14	4	174
30 to 34 years	10,461	1,489	1,301	1,473	2,293	379	446	2,064	613	181	48	23	11	6	134
35 to 39 years	7,955	1,476	1,150	807	1,453	491	441	1,383	474	117	46	8	3	1	105
40 to 44 years	5,918	1,304	1,097	455	915	586	344	710	324	87	23	3	1	2	67
45 to 49 years	5,842	1,658	1,277	327	652	705	296	547	225	57	14	2	1	5	76
50 to 54 years	4,854	1,517	1,269	201	422	637	246	358	98	51	8	4	1	--	42
55 to 59 years	2,965	1,068	719	124	247	416	130	146	30	38	2	9	--	1	35
60 to 64 years	1,230	526	222	76	82	170	49	64	13	12	5	--	--	--	11
65 to 69 years	293	148	36	13	29	36	11	11	1	4	--	--	--	1	3
70 to 74 years	98	54	13	3	9	13	1	3	1	--	--	--	--	--	1
75 years and older	29	22	2	2	2	--	--	--	--	--	--	--	--	--	1
No. of admissions	64,527	11,225	8,753	7,286	10,862	3,854	2,764	14,635	3,063	944	259	81	36	22	743
Race/ethnicity															
White (non-Hispanic)	41,614	7,181	5,510	6,350	9,590	1,516	1,369	5,509	2,851	832	227	42	11	21	605
Black (non-Hispanic)	19,158	3,269	2,837	633	726	2,093	1,217	8,043	90	60	17	36	25	1	111
Hispanic origin	1,346	381	131	141	144	25	46	415	37	10	4	--	--	--	12
American Indian/Alaska Native	1,248	172	161	33	277	160	72	295	48	22	1	--	--	--	7
Asian/Pacific Islander	191	52	20	24	20	5	5	41	14	4	6	--	--	--	--
Other	807	120	80	75	77	38	52	314	21	15	4	3	--	--	8
No. of admissions	64,364	11,175	8,739	7,256	10,834	3,837	2,761	14,617	3,061	943	259	81	36	22	743

-- Quantity is zero.

¹ Admissions for which values were not collected, unknown, or missing are excluded from the sum total.

SOURCE: Center for Behavioral Health Statistics and Quality, Substance Abuse and Mental Health Services Administration, Treatment Episode Data Set (TEDS). Data received through 03.16.18.

Table 16.33b. North Carolina admissions aged 12 years and older, by primary substance use and gender, age at admission, and race/ethnicity: Percent distribution, 2016

Gender, age at admission, and race/ethnicity	All admissions aged 12 years and older	Primary substance at admission													
		Alcohol		Opiates		Cocaine		Marijuana/hashish	Methamphetamine/amphetamines	Tranquillizers	Sedatives	Hallucinogens	PCP	Inhalants	Other/none specified
		Alcohol only	Secondary drug	Heroin	Other opiates	Smoked cocaine	Other route								
Total admissions aged 12 years and older	64,527	11,225	8,753	7,286	10,862	3,854	2,764	14,635	3,063	944	259	81	36	22	743
Gender															
Male	68.1	72.7	70.7	63.5	58.2	62.6	69.9	77.2	57.5	56.4	57.9	82.7	69.4	54.5	60.3
Female	31.9	27.3	29.3	36.5	41.8	37.4	30.1	22.8	42.5	43.6	42.1	17.3	30.6	45.5	39.7
Total	100.0	100.0	100.0	100.0	100.0	100.0	100.0	100.0	100.0	100.0	100.0	100.0	100.0	100.0	100.0
No. of admissions	64,498	11,219	8,752	7,281	10,856	3,854	2,764	14,628	3,059	944	259	81	36	22	743
Age at admission															
12 years	*	--	*	--	--	--	*	*	--	--	--	--	--	--	--
13 years	*	*	--	--	*	--	--	0.1	--	--	--	--	--	--	--
14 years	0.1	--	*	--	*	--	*	0.2	--	--	--	1.2	--	--	--
15 years	0.2	--	*	--	*	--	--	0.7	*	--	0.8	--	--	--	0.3
16 years	0.4	*	0.1	*	0.1	--	--	1.4	--	0.1	0.8	--	--	--	0.1
17 years	0.6	0.1	0.1	0.1	0.1	0.1	0.1	2.1	0.2	0.4	0.4	--	--	--	0.5
18 years	0.9	0.3	0.1	0.4	0.3	0.1	0.1	3.2	0.4	1.0	1.9	1.2	--	--	0.7
19 years	1.4	0.3	0.4	1.0	0.7	0.3	0.6	4.2	1.4	2.2	2.3	4.9	--	--	0.5
20 years	1.8	0.5	0.5	1.6	1.3	0.4	1.3	4.7	1.6	1.9	1.5	--	2.8	--	1.2
21 to 24 years	12.7	5.4	5.6	17.7	14.1	2.9	8.6	22.7	12.3	14.5	14.3	21.0	11.1	9.1	9.3
25 to 29 years	20.4	10.8	12.2	31.5	27.1	7.2	18.1	24.6	25.9	21.9	21.6	11.1	38.9	18.2	23.4
30 to 34 years	16.2	13.3	14.9	20.2	21.1	9.8	16.1	14.1	20.0	19.2	18.5	28.4	30.6	27.3	18.0
35 to 39 years	12.3	13.1	13.1	11.1	13.4	12.7	16.0	9.4	15.5	12.4	17.8	9.9	8.3	4.5	14.1
40 to 44 years	9.2	11.6	12.5	6.2	8.4	15.2	12.4	4.9	10.6	9.2	8.9	3.7	2.8	9.1	9.0
45 to 49 years	9.1	14.8	14.6	4.5	6.0	18.3	10.7	3.7	7.3	6.0	5.4	2.5	2.8	22.7	10.2
50 to 54 years	7.5	13.5	14.5	2.8	3.9	16.5	8.9	2.4	3.2	5.4	3.1	4.9	2.8	--	5.7
55 to 59 years	4.6	9.5	8.2	1.7	2.3	10.8	4.7	1.0	1.0	4.0	0.8	11.1	--	4.5	4.7
60 to 64 years	1.9	4.7	2.5	1.0	0.8	4.4	1.8	0.4	0.4	1.3	1.9	--	--	--	1.5
65 to 69 years	0.5	1.3	0.4	0.2	0.3	0.9	0.4	0.1	*	0.4	--	--	--	4.5	0.4
70 to 74 years	0.2	0.5	0.1	*	0.1	0.3	*	*	*	--	--	--	--	--	0.1
75 years and older	*	0.2	*	*	*	--	--	--	--	--	--	--	--	--	0.1
Total	100.0	100.0	100.0	100.0	100.0	100.0	100.0	100.0	100.0	100.0	100.0	100.0	100.0	100.0	100.0
No. of admissions	64,527	11,225	8,753	7,286	10,862	3,854	2,764	14,635	3,063	944	259	81	36	22	743
Race/ethnicity															
White (non-Hispanic)	64.7	64.3	63.1	87.5	88.5	39.5	49.6	37.7	93.1	88.2	87.6	51.9	30.6	95.5	81.4
Black (non-Hispanic)	29.8	29.3	32.5	8.7	6.7	54.5	44.1	55.0	2.9	6.4	6.6	44.4	69.4	4.5	14.9
Hispanic origin	2.1	3.4	1.5	1.9	1.3	0.7	1.7	2.8	1.2	1.1	1.5	--	--	--	1.6
American Indian/Alaska Native	1.9	1.5	1.8	0.5	2.6	4.2	2.6	2.0	1.6	2.3	0.4	--	--	--	0.9
Asian/Pacific Islander	0.3	0.5	0.2	0.3	0.2	0.1	0.2	0.3	0.5	0.4	2.3	--	--	--	--
Other	1.3	1.1	0.9	1.0	0.7	1.0	1.9	2.1	0.7	1.6	1.5	3.7	--	--	1.1
Total	100.0	100.0	100.0	100.0	100.0	100.0	100.0	100.0	100.0	100.0	100.0	100.0	100.0	100.0	100.0
No. of admissions	64,364	11,175	8,739	7,256	10,834	3,837	2,761	14,617	3,061	943	259	81	36	22	743

-- Quantity is zero; * Less than 0.05 percent.

NOTE: Percentages may not sum to 100 percent due to rounding. Admissions for which values were not collected, unknown, or missing are excluded from the percentage base (denominator).

SOURCE: Center for Behavioral Health Statistics and Quality, Substance Abuse and Mental Health Services Administration, Treatment Episode Data Set (TEDS). Data received through 03.16.18.

Table 16.34a. North Dakota admissions aged 12 years and older, by primary substance use and gender, age at admission, and race/ethnicity: Number, 2016

Gender, age at admission, and race/ethnicity	All admissions aged 12 years and older	Primary substance at admission													
		Alcohol		Opiates		Cocaine		Marijuana/hashish	Methamphetamine/amphetamines	Tranquilizers	Sedatives	Hallucinogens	PCP	Inhalants	Other/none specified
		Alcohol only	Secondary drug	Heroin	Other opiates	Smoked cocaine	Other route								
Total admissions aged 12 years and older	5,965	1,177	930	281	350	4	11	1,314	1,698	19	6	2	--	12	161
Gender															
Male	3,463	772	604	148	151	3	4	824	859	6	--	1	--	7	84
Female	2,485	401	324	131	198	1	6	485	837	13	6	1	--	5	77
No. of admissions ¹	5,948	1,173	928	279	349	4	10	1,309	1,696	19	6	2	--	12	161
Age at admission															
12 years	4	--	--	--	--	--	--	4	--	--	--	--	--	--	--
13 years	16	--	--	--	--	--	--	15	--	--	--	--	--	1	--
14 years	42	--	1	--	--	--	--	32	3	--	--	--	--	--	6
15 years	64	--	8	--	--	--	--	53	1	--	--	--	--	1	1
16 years	148	3	19	1	4	--	--	110	6	--	--	--	--	4	1
17 years	164	17	14	2	4	--	--	98	27	--	--	--	--	--	2
18 years	82	7	4	1	4	--	--	54	10	1	--	--	--	--	1
19 years	156	7	16	14	7	--	--	64	43	2	--	--	--	--	3
20 years	148	5	7	15	8	--	1	57	50	2	--	1	--	--	2
21 to 24 years	819	58	113	83	68	--	3	215	248	2	--	--	--	2	27
25 to 29 years	1,152	175	165	92	106	--	3	205	366	3	3	1	--	--	33
30 to 34 years	985	159	167	38	61	--	1	153	377	3	3	--	--	--	23
35 to 39 years	742	132	147	28	37	3	2	103	270	1	--	--	--	--	19
40 to 44 years	489	143	86	4	23	--	--	69	151	--	--	--	--	2	11
45 to 49 years	377	146	83	--	14	--	1	37	73	5	--	--	--	2	16
50 to 54 years	314	153	60	1	8	--	--	26	55	--	--	--	--	--	11
55 to 59 years	178	113	30	2	3	1	--	12	14	--	--	--	--	--	3
60 to 64 years	67	44	9	--	1	--	--	7	4	--	--	--	--	--	2
65 to 69 years	15	14	1	--	--	--	--	--	--	--	--	--	--	--	--
70 to 74 years	--	--	--	--	--	--	--	--	--	--	--	--	--	--	--
75 years and older	3	1	--	--	2	--	--	--	--	--	--	--	--	--	--
No. of admissions	5,965	1,177	930	281	350	4	11	1,314	1,698	19	6	2	--	12	161
Race/ethnicity															
White (non-Hispanic)	4,081	852	589	208	204	1	6	855	1,219	14	6	1	--	4	122
Black (non-Hispanic)	166	37	21	6	3	3	1	69	23	--	--	--	--	--	3
Hispanic origin	169	31	17	15	3	--	--	59	38	--	--	--	--	--	6
American Indian/Alaska Native	1,305	227	267	35	124	--	1	271	343	5	--	1	--	8	23
Asian/Pacific Islander	20	5	3	--	--	--	--	7	4	--	--	--	--	--	1
Other	220	24	32	16	16	--	3	52	71	--	--	--	--	--	6
No. of admissions	5,961	1,176	929	280	350	4	11	1,313	1,698	19	6	2	--	12	161

-- Quantity is zero.

¹ Admissions for which values were not collected, unknown, or missing are excluded from the sum total.

SOURCE: Center for Behavioral Health Statistics and Quality, Substance Abuse and Mental Health Services Administration, Treatment Episode Data Set (TEDS). Data received through 03.16.18.

Table 16.34b. North Dakota admissions aged 12 years and older, by primary substance use and gender, age at admission, and race/ethnicity: Percent distribution, 2016

Gender, age at admission, and race/ethnicity	All admissions aged 12 years and older	Primary substance at admission													
		Alcohol		Opiates		Cocaine		Marijuana/hashish	Methamphetamine/amphetamines	Tranquilizers	Sedatives	Hallucinogens	PCP	Inhalants	Other/none specified
		Alcohol only	Secondary drug	Heroin	Other opiates	Smoked cocaine	Other route								
Total admissions aged 12 years and older	5,965	1,177	930	281	350	4	11	1,314	1,698	19	6	2	--	12	161
Gender															
Male	58.2	65.8	65.1	53.0	43.3	75.0	40.0	62.9	50.6	31.6	--	50.0	--	58.3	52.2
Female	41.8	34.2	34.9	47.0	56.7	25.0	60.0	37.1	49.4	68.4	100.0	50.0	--	41.7	47.8
Total	100.0	100.0	100.0	100.0	100.0	100.0	100.0	100.0	100.0	100.0	100.0	100.0	--	100.0	100.0
No. of admissions	5,948	1,173	928	279	349	4	10	1,309	1,696	19	6	2	--	12	161
Age at admission															
12 years	0.1	--	--	--	--	--	--	0.3	--	--	--	--	--	--	--
13 years	0.3	--	--	--	--	--	--	1.1	--	--	--	--	--	8.3	--
14 years	0.7	--	0.1	--	--	--	--	2.4	0.2	--	--	--	--	--	3.7
15 years	1.1	--	0.9	--	--	--	--	4.0	0.1	--	--	--	--	8.3	0.6
16 years	2.5	0.3	2.0	0.4	1.1	--	--	8.4	0.4	--	--	--	--	33.3	0.6
17 years	2.7	1.4	1.5	0.7	1.1	--	--	7.5	1.6	--	--	--	--	--	1.2
18 years	1.4	0.6	0.4	0.4	1.1	--	--	4.1	0.6	5.3	--	--	--	--	0.6
19 years	2.6	0.6	1.7	5.0	2.0	--	--	4.9	2.5	10.5	--	--	--	--	1.9
20 years	2.5	0.4	0.8	5.3	2.3	--	9.1	4.3	2.9	10.5	--	50.0	--	--	1.2
21 to 24 years	13.7	4.9	12.2	29.5	19.4	--	27.3	16.4	14.6	10.5	--	--	--	16.7	16.8
25 to 29 years	19.3	14.9	17.7	32.7	30.3	--	27.3	15.6	21.6	15.8	50.0	50.0	--	--	20.5
30 to 34 years	16.5	13.5	18.0	13.5	17.4	--	9.1	11.6	22.2	15.8	50.0	--	--	--	14.3
35 to 39 years	12.4	11.2	15.8	10.0	10.6	75.0	18.2	7.8	15.9	5.3	--	--	--	--	11.8
40 to 44 years	8.2	12.1	9.2	1.4	6.6	--	--	5.3	8.9	--	--	--	--	16.7	6.8
45 to 49 years	6.3	12.4	8.9	--	4.0	--	9.1	2.8	4.3	26.3	--	--	--	16.7	9.9
50 to 54 years	5.3	13.0	6.5	0.4	2.3	--	--	2.0	3.2	--	--	--	--	--	6.8
55 to 59 years	3.0	9.6	3.2	0.7	0.9	25.0	--	0.9	0.8	--	--	--	--	--	1.9
60 to 64 years	1.1	3.7	1.0	--	0.3	--	--	0.5	0.2	--	--	--	--	--	1.2
65 to 69 years	0.3	1.2	0.1	--	--	--	--	--	--	--	--	--	--	--	--
70 to 74 years	--	--	--	--	--	--	--	--	--	--	--	--	--	--	--
75 years and older	0.1	0.1	--	--	0.6	--	--	--	--	--	--	--	--	--	--
Total	100.0	100.0	100.0	100.0	100.0	100.0	100.0	100.0	100.0	100.0	100.0	100.0	--	100.0	100.0
No. of admissions	5,965	1,177	930	281	350	4	11	1,314	1,698	19	6	2	--	12	161
Race/ethnicity															
White (non-Hispanic)	68.5	72.4	63.4	74.3	58.3	25.0	54.5	65.1	71.8	73.7	100.0	50.0	--	33.3	75.8
Black (non-Hispanic)	2.8	3.1	2.3	2.1	0.9	75.0	9.1	5.3	1.4	--	--	--	--	--	1.9
Hispanic origin	2.8	2.6	1.8	5.4	0.9	--	--	4.5	2.2	--	--	--	--	--	3.7
American Indian/Alaska Native	21.9	19.3	28.7	12.5	35.4	--	9.1	20.6	20.2	26.3	--	50.0	--	66.7	14.3
Asian/Pacific Islander	0.3	0.4	0.3	--	--	--	--	0.5	0.2	--	--	--	--	--	0.6
Other	3.7	2.0	3.4	5.7	4.6	--	27.3	4.0	4.2	--	--	--	--	--	3.7
Total	100.0	100.0	100.0	100.0	100.0	100.0	100.0	100.0	100.0	100.0	100.0	100.0	--	100.0	100.0
No. of admissions	5,961	1,176	929	280	350	4	11	1,313	1,698	19	6	2	--	12	161

-- Quantity is zero.

NOTE: Percentages may not sum to 100 percent due to rounding. Admissions for which values were not collected, unknown, or missing are excluded from the percentage base (denominator).

SOURCE: Center for Behavioral Health Statistics and Quality, Substance Abuse and Mental Health Services Administration, Treatment Episode Data Set (TEDS). Data received through 03.16.18.

Table 16.35a. Ohio admissions aged 12 years and older, by primary substance use and gender, age at admission, and race/ethnicity: Number, 2016

Gender, age at admission, and race/ethnicity	All admissions aged 12 years and older	Primary substance at admission													
		Alcohol		Opiates		Cocaine		Marijuana/hashish	Methamphetamine/amphetamines	Tranquilizers	Sedatives	Hallucinogens	PCP	Inhalants	Other/none specified
		Alcohol only	Secondary drug	Heroin	Other opiates	Smoked cocaine	Other route								
Total admissions aged 12 years and older	40,654	5,041	5,313	13,396	4,148	1,666	798	6,959	892	228	27	50	79	22	2,035
Gender															
Male	24,328	3,459	3,718	7,161	2,100	827	452	4,898	434	96	15	36	62	14	1,056
Female	16,321	1,582	1,594	6,233	2,047	839	346	2,060	458	132	12	14	17	8	979
No. of admissions ¹	40,649	5,041	5,312	13,394	4,147	1,666	798	6,958	892	228	27	50	79	22	2,035
Age at admission															
12 years	35	4	--	--	--	--	--	13	--	--	--	--	--	--	18
13 years	76	5	4	--	--	--	--	34	1	--	--	--	--	--	32
14 years	182	7	5	1	1	1	1	119	1	--	--	--	--	1	45
15 years	345	8	24	2	2	--	1	257	4	2	--	1	--	--	44
16 years	475	15	39	5	3	2	1	347	9	4	1	1	--	1	47
17 years	616	32	48	13	14	1	5	436	8	4	--	6	--	--	49
18 years	493	36	48	43	9	4	7	286	9	4	1	1	1	1	43
19 years	645	55	57	130	27	3	8	287	11	5	--	9	1	2	50
20 years	771	49	81	208	48	13	12	291	15	7	1	1	--	--	45
21 to 24 years	4,824	353	473	1,830	481	64	71	1,168	106	25	7	13	--	2	231
25 to 29 years	8,295	574	850	3,653	1,077	126	119	1,277	217	48	8	8	3	1	334
30 to 34 years	7,444	667	799	3,158	934	205	140	935	196	49	3	7	18	5	328
35 to 39 years	5,582	706	729	2,006	691	210	132	633	156	30	2	1	27	1	258
40 to 44 years	3,392	604	579	952	304	225	100	357	77	14	--	--	16	4	160
45 to 49 years	2,841	615	595	585	256	295	65	238	43	11	1	--	9	--	128
50 to 54 years	2,254	624	539	348	159	246	61	134	29	10	--	1	2	1	100
55 to 59 years	1,544	435	310	263	90	191	57	102	10	10	2	1	2	3	68
60 to 64 years	621	172	111	148	36	64	16	35	--	2	1	--	--	--	36
65 to 69 years	166	51	19	47	14	14	2	6	--	3	--	--	--	--	10
70 to 74 years	35	17	3	3	2	2	--	4	--	--	--	--	--	--	4
75 years and older	18	12	--	1	--	--	--	--	--	--	--	--	--	--	5
No. of admissions	40,654	5,041	5,313	13,396	4,148	1,666	798	6,959	892	228	27	50	79	22	2,035
Race/ethnicity															
White (non-Hispanic)	31,742	4,011	3,687	12,194	3,704	795	494	4,095	847	212	23	44	4	18	1,614
Black (non-Hispanic)	7,092	791	1,399	700	243	802	264	2,466	14	13	3	3	71	3	320
Hispanic origin	859	114	105	290	91	27	22	159	7	--	--	2	2	--	40
American Indian/Alaska Native	72	9	7	19	11	2	2	18	1	--	--	--	--	--	3
Asian/Pacific Islander	90	29	12	12	5	4	4	11	5	1	--	--	--	--	7
Other	373	23	39	76	62	25	2	107	9	1	--	1	--	--	28
No. of admissions	40,228	4,977	5,249	13,291	4,116	1,655	788	6,856	883	227	26	50	77	21	2,012

-- Quantity is zero.

¹ Admissions for which values were not collected, unknown, or missing are excluded from the sum total.

SOURCE: Center for Behavioral Health Statistics and Quality, Substance Abuse and Mental Health Services Administration, Treatment Episode Data Set (TEDS). Data received through 03.16.18.

Table 16.35b. Ohio admissions aged 12 years and older, by primary substance use and gender, age at admission, and race/ethnicity: Percent distribution, 2016

Gender, age at admission, and race/ethnicity	All admissions aged 12 years and older	Primary substance at admission													
		Alcohol		Opiates		Cocaine		Marijuana/hashish	Methamphetamine/amphetamines	Tranquilizers	Sedatives	Hallucinogens	PCP	Inhalants	Other/none specified
		Alcohol only	Secondary drug	Heroin	Other opiates	Smoked cocaine	Other route								
Total admissions aged 12 years and older	40,654	5,041	5,313	13,396	4,148	1,666	798	6,959	892	228	27	50	79	22	2,035
Gender															
Male	59.8	68.6	70.0	53.5	50.6	49.6	56.6	70.4	48.7	42.1	55.6	72.0	78.5	63.6	51.9
Female	40.2	31.4	30.0	46.5	49.4	50.4	43.4	29.6	51.3	57.9	44.4	28.0	21.5	36.4	48.1
Total	100.0	100.0	100.0	100.0	100.0	100.0	100.0	100.0	100.0	100.0	100.0	100.0	100.0	100.0	100.0
No. of admissions	40,649	5,041	5,312	13,394	4,147	1,666	798	6,958	892	228	27	50	79	22	2,035
Age at admission															
12 years	0.1	0.1	--	--	--	--	--	0.2	--	--	--	--	--	--	0.9
13 years	0.2	0.1	0.1	--	--	--	--	0.5	0.1	--	--	--	--	--	1.6
14 years	0.4	0.1	0.1	*	*	0.1	0.1	1.7	0.1	--	--	--	--	4.5	2.2
15 years	0.8	0.2	0.5	*	*	--	0.1	3.7	0.4	0.9	--	2.0	--	--	2.2
16 years	1.2	0.3	0.7	*	0.1	0.1	0.1	5.0	1.0	1.8	3.7	2.0	--	4.5	2.3
17 years	1.5	0.6	0.9	0.1	0.3	0.1	0.6	6.3	0.9	1.8	--	12.0	--	--	2.4
18 years	1.2	0.7	0.9	0.3	0.2	0.2	0.9	4.1	1.0	1.8	3.7	2.0	1.3	4.5	2.1
19 years	1.6	1.1	1.1	1.0	0.7	0.2	1.0	4.1	1.2	2.2	--	18.0	1.3	9.1	2.5
20 years	1.9	1.0	1.5	1.6	1.2	0.8	1.5	4.2	1.7	3.1	3.7	2.0	--	--	2.2
21 to 24 years	11.9	7.0	8.9	13.7	11.6	3.8	8.9	16.8	11.9	11.0	25.9	26.0	--	9.1	11.4
25 to 29 years	20.4	11.4	16.0	27.3	26.0	7.6	14.9	18.4	24.3	21.1	29.6	16.0	3.8	4.5	16.4
30 to 34 years	18.3	13.2	15.0	23.6	22.5	12.3	17.5	13.4	22.0	21.5	11.1	14.0	22.8	22.7	16.1
35 to 39 years	13.7	14.0	13.7	15.0	16.7	12.6	16.5	9.1	17.5	13.2	7.4	2.0	34.2	4.5	12.7
40 to 44 years	8.3	12.0	10.9	7.1	7.3	13.5	12.5	5.1	8.6	6.1	--	--	20.3	18.2	7.9
45 to 49 years	7.0	12.2	11.2	4.4	6.2	17.7	8.1	3.4	4.8	4.8	3.7	--	11.4	--	6.3
50 to 54 years	5.5	12.4	10.1	2.6	3.8	14.8	7.6	1.9	3.3	4.4	--	2.0	2.5	4.5	4.9
55 to 59 years	3.8	8.6	5.8	2.0	2.2	11.5	7.1	1.5	1.1	4.4	7.4	2.0	2.5	13.6	3.3
60 to 64 years	1.5	3.4	2.1	1.1	0.9	3.8	2.0	0.5	--	0.9	3.7	--	--	--	1.8
65 to 69 years	0.4	1.0	0.4	0.4	0.3	0.8	0.3	0.1	--	1.3	--	--	--	--	0.5
70 to 74 years	0.1	0.3	0.1	*	*	0.1	--	0.1	--	--	--	--	--	--	0.2
75 years and older	*	0.2	--	*	--	--	--	--	--	--	--	--	--	--	0.2
Total	100.0	100.0	100.0	100.0	100.0	100.0	100.0	100.0	100.0	100.0	100.0	100.0	100.0	100.0	100.0
No. of admissions	40,654	5,041	5,313	13,396	4,148	1,666	798	6,959	892	228	27	50	79	22	2,035
Race/ethnicity															
White (non-Hispanic)	78.9	80.6	70.2	91.7	90.0	48.0	62.7	59.7	95.9	93.4	88.5	88.0	5.2	85.7	80.2
Black (non-Hispanic)	17.6	15.9	26.7	5.3	5.9	48.5	33.5	36.0	1.6	5.7	11.5	6.0	92.2	14.3	15.9
Hispanic origin	2.1	2.3	2.0	2.2	2.2	1.6	2.8	2.3	0.8	--	--	4.0	2.6	--	2.0
American Indian/Alaska Native	0.2	0.2	0.1	0.1	0.3	0.1	0.3	0.3	0.1	--	--	--	--	--	0.1
Asian/Pacific Islander	0.2	0.6	0.2	0.1	0.1	0.2	0.5	0.2	0.6	0.4	--	--	--	--	0.3
Other	0.9	0.5	0.7	0.6	1.5	1.5	0.3	1.6	1.0	0.4	--	2.0	--	--	1.4
Total	100.0	100.0	100.0	100.0	100.0	100.0	100.0	100.0	100.0	100.0	100.0	100.0	100.0	100.0	100.0
No. of admissions	40,228	4,977	5,249	13,291	4,116	1,655	788	6,856	883	227	26	50	77	21	2,012

-- Quantity is zero; * Less than 0.05 percent.

NOTE: Percentages may not sum to 100 percent due to rounding. Admissions for which values were not collected, unknown, or missing are excluded from the percentage base (denominator).

SOURCE: Center for Behavioral Health Statistics and Quality, Substance Abuse and Mental Health Services Administration, Treatment Episode Data Set (TEDS). Data received through 03.16.18.

Table 16.36a. Oklahoma admissions aged 12 years and older, by primary substance use and gender, age at admission, and race/ethnicity: Number, 2016

Gender, age at admission, and race/ethnicity	All admissions aged 12 years and older	Primary substance at admission													
		Alcohol		Opiates		Cocaine		Marijuana/hashish	Methamphetamine/amphetamines	Tranquilizers	Sedatives	Hallucinogens	PCP	Inhalants	Other/none specified
		Alcohol only	Secondary drug	Heroin	Other opiates	Smoked cocaine	Other route								
Total admissions aged 12 years and older	14,951	1,890	1,995	645	1,495	186	91	2,640	4,908	164	75	25	71	13	753
Gender															
Male	7,783	1,225	1,181	368	598	89	48	1,606	2,167	65	24	15	24	6	367
Female	7,168	665	814	277	897	97	43	1,034	2,741	99	51	10	47	7	386
No. of admissions ¹	14,951	1,890	1,995	645	1,495	186	91	2,640	4,908	164	75	25	71	13	753
Age at admission															
12 years	8	--	--	--	--	--	--	8	--	--	--	--	--	--	--
13 years	21	1	2	--	--	--	--	18	--	--	--	--	--	--	--
14 years	79	3	6	--	--	--	--	64	2	--	--	1	--	--	3
15 years	115	4	6	--	2	--	--	97	5	--	--	--	--	1	--
16 years	189	10	11	1	2	--	1	141	16	3	--	2	--	1	1
17 years	201	7	21	--	3	--	1	146	20	--	1	--	--	--	2
18 years	160	8	11	5	5	--	--	64	36	3	1	--	--	1	26
19 years	164	12	21	9	10	--	2	49	47	4	--	1	--	1	8
20 years	293	5	33	25	16	--	2	84	101	3	3	--	1	--	20
21 to 24 years	1,757	91	197	181	173	3	14	420	555	10	18	--	10	1	84
25 to 29 years	3,044	223	352	205	406	12	24	547	1,069	39	13	9	9	3	133
30 to 34 years	2,776	276	364	121	350	12	9	410	1,043	41	14	6	23	1	106
35 to 39 years	2,235	279	329	55	242	28	7	257	869	18	15	3	20	4	109
40 to 44 years	1,342	239	193	24	116	28	8	140	479	17	3	2	6	--	87
45 to 49 years	1,002	225	177	4	64	30	3	85	339	9	2	--	1	--	63
50 to 54 years	805	239	145	8	50	38	12	59	188	14	1	--	--	--	51
55 to 59 years	514	173	95	5	32	24	7	38	94	3	3	--	1	--	39
60 to 64 years	190	70	26	2	22	6	1	11	34	--	1	1	--	--	16
65 to 69 years	45	19	4	--	2	5	--	2	9	--	--	--	--	--	4
70 to 74 years	8	5	1	--	--	--	--	--	2	--	--	--	--	--	--
75 years and older	3	1	1	--	--	--	--	--	--	--	--	--	--	--	1
No. of admissions	14,951	1,890	1,995	645	1,495	186	91	2,640	4,908	164	75	25	71	13	753
Race/ethnicity															
White (non-Hispanic)	10,109	1,256	1,273	528	1,173	38	34	1,445	3,613	126	52	8	10	6	547
Black (non-Hispanic)	1,540	211	245	12	68	129	39	519	170	9	11	10	54	1	62
Hispanic origin	775	95	91	28	48	3	7	229	228	3	5	3	--	2	33
American Indian/Alaska Native	1,738	234	287	46	136	7	8	283	650	13	6	2	3	4	59
Asian/Pacific Islander	76	14	9	1	10	--	--	9	26	2	1	1	--	--	3
Other	711	80	90	30	59	9	3	155	220	11	--	1	4	--	49
No. of admissions	14,949	1,890	1,995	645	1,494	186	91	2,640	4,907	164	75	25	71	13	753

-- Quantity is zero.

¹ Admissions for which values were not collected, unknown, or missing are excluded from the sum total.

SOURCE: Center for Behavioral Health Statistics and Quality, Substance Abuse and Mental Health Services Administration, Treatment Episode Data Set (TEDS). Data received through 03.16.18.

Table 16.36b. Oklahoma admissions aged 12 years and older, by primary substance use and gender, age at admission, and race/ethnicity: Percent distribution, 2016

Gender, age at admission, and race/ethnicity	All admissions aged 12 years and older	Primary substance at admission													
		Alcohol		Opiates		Cocaine		Marijuana/hashish	Methamphetamine/amphetamines	Tranquilizers	Sedatives	Hallucinogens	PCP	Inhalants	Other/none specified
		Alcohol only	Secondary drug	Heroin	Other opiates	Smoked cocaine	Other route								
Total admissions aged 12 years and older	14,951	1,890	1,995	645	1,495	186	91	2,640	4,908	164	75	25	71	13	753
Gender															
Male	52.1	64.8	59.2	57.1	40.0	47.8	52.7	60.8	44.2	39.6	32.0	60.0	33.8	46.2	48.7
Female	47.9	35.2	40.8	42.9	60.0	52.2	47.3	39.2	55.8	60.4	68.0	40.0	66.2	53.8	51.3
Total	100.0	100.0	100.0	100.0	100.0	100.0	100.0	100.0	100.0	100.0	100.0	100.0	100.0	100.0	100.0
No. of admissions	14,951	1,890	1,995	645	1,495	186	91	2,640	4,908	164	75	25	71	13	753
Age at admission															
12 years	0.1	--	--	--	--	--	--	0.3	--	--	--	--	--	--	--
13 years	0.1	0.1	0.1	--	--	--	--	0.7	--	--	--	--	--	--	--
14 years	0.5	0.2	0.3	--	--	--	--	2.4	*	--	--	4.0	--	--	0.4
15 years	0.8	0.2	0.3	--	0.1	--	--	3.7	0.1	--	--	--	--	7.7	--
16 years	1.3	0.5	0.6	0.2	0.1	--	1.1	5.3	0.3	1.8	--	8.0	--	7.7	0.1
17 years	1.3	0.4	1.1	--	0.2	--	1.1	5.5	0.4	--	1.3	--	--	--	0.3
18 years	1.1	0.4	0.6	0.8	0.3	--	--	2.4	0.7	1.8	1.3	--	--	7.7	3.5
19 years	1.1	0.6	1.1	1.4	0.7	--	2.2	1.9	1.0	2.4	--	4.0	--	7.7	1.1
20 years	2.0	0.3	1.7	3.9	1.1	--	2.2	3.2	2.1	1.8	4.0	--	1.4	--	2.7
21 to 24 years	11.8	4.8	9.9	28.1	11.6	1.6	15.4	15.9	11.3	6.1	24.0	--	14.1	7.7	11.2
25 to 29 years	20.4	11.8	17.6	31.8	27.2	6.5	26.4	20.7	21.8	23.8	17.3	36.0	12.7	23.1	17.7
30 to 34 years	18.6	14.6	18.2	18.8	23.4	6.5	9.9	15.5	21.3	25.0	18.7	24.0	32.4	7.7	14.1
35 to 39 years	14.9	14.8	16.5	8.5	16.2	15.1	7.7	9.7	17.7	11.0	20.0	12.0	28.2	30.8	14.5
40 to 44 years	9.0	12.6	9.7	3.7	7.8	15.1	8.8	5.3	9.8	10.4	4.0	8.0	8.5	--	11.6
45 to 49 years	6.7	11.9	8.9	0.6	4.3	16.1	3.3	3.2	6.9	5.5	2.7	--	1.4	--	8.4
50 to 54 years	5.4	12.6	7.3	1.2	3.3	20.4	13.2	2.2	3.8	8.5	1.3	--	--	--	6.8
55 to 59 years	3.4	9.2	4.8	0.8	2.1	12.9	7.7	1.4	1.9	1.8	4.0	--	1.4	--	5.2
60 to 64 years	1.3	3.7	1.3	0.3	1.5	3.2	1.1	0.4	0.7	--	1.3	4.0	--	--	2.1
65 to 69 years	0.3	1.0	0.2	--	0.1	2.7	--	0.1	0.2	--	--	--	--	--	0.5
70 to 74 years	0.1	0.3	0.1	--	--	--	--	--	*	--	--	--	--	--	--
75 years and older	*	0.1	0.1	--	--	--	--	--	--	--	--	--	--	--	0.1
Total	100.0	100.0	100.0	100.0	100.0	100.0	100.0	100.0	100.0	100.0	100.0	100.0	100.0	100.0	100.0
No. of admissions	14,951	1,890	1,995	645	1,495	186	91	2,640	4,908	164	75	25	71	13	753
Race/ethnicity															
White (non-Hispanic)	67.6	66.5	63.8	81.9	78.5	20.4	37.4	54.7	73.6	76.8	69.3	32.0	14.1	46.2	72.6
Black (non-Hispanic)	10.3	11.2	12.3	1.9	4.6	69.4	42.9	19.7	3.5	5.5	14.7	40.0	76.1	7.7	8.2
Hispanic origin	5.2	5.0	4.6	4.3	3.2	1.6	7.7	8.7	4.6	1.8	6.7	12.0	--	15.4	4.4
American Indian/Alaska Native	11.6	12.4	14.4	7.1	9.1	3.8	8.8	10.7	13.2	7.9	8.0	8.0	4.2	30.8	7.8
Asian/Pacific Islander	0.5	0.7	0.5	0.2	0.7	--	--	0.3	0.5	1.2	1.3	4.0	--	--	0.4
Other	4.8	4.2	4.5	4.7	3.9	4.8	3.3	5.9	4.5	6.7	--	4.0	5.6	--	6.5
Total	100.0	100.0	100.0	100.0	100.0	100.0	100.0	100.0	100.0	100.0	100.0	100.0	100.0	100.0	100.0
No. of admissions	14,949	1,890	1,995	645	1,494	186	91	2,640	4,907	164	75	25	71	13	753

-- Quantity is zero; * Less than 0.05 percent.

NOTE: Percentages may not sum to 100 percent due to rounding. Admissions for which values were not collected, unknown, or missing are excluded from the percentage base (denominator).

SOURCE: Center for Behavioral Health Statistics and Quality, Substance Abuse and Mental Health Services Administration, Treatment Episode Data Set (TEDS). Data received through 03.16.18.

Table 16.37a. Pennsylvania admissions aged 12 years and older, by primary substance use and gender, age at admission, and race/ethnicity: Number, 2016

Gender, age at admission, and race/ethnicity	All admissions aged 12 years and older	Primary substance at admission													
		Alcohol		Opiates		Cocaine		Marijuana/hashish	Methamphetamine/amphetamines	Tranquilizers	Sedatives	Hallucinogens	PCP	Inhalants	Other/none specified
		Alcohol only	Secondary drug	Heroin	Other opiates	Smoked cocaine	Other route								
Total admissions aged 12 years and older	21,285	5,008	1,516	7,926	2,122	521	394	2,848	452	167	27	44	52	11	197
Gender															
Male	15,622	3,884	1,208	5,550	1,438	297	289	2,321	325	93	15	32	37	5	128
Female	5,660	1,124	308	2,376	684	224	105	526	127	72	12	12	15	6	69
No. of admissions ¹	21,282	5,008	1,516	7,926	2,122	521	394	2,847	452	165	27	44	52	11	197
Age at admission															
12 years	10	2	1	--	--	--	--	6	--	--	--	--	--	--	1
13 years	37	4	--	--	1	--	--	31	--	--	--	--	--	--	1
14 years	79	8	2	--	2	--	--	62	--	--	--	--	--	--	5
15 years	139	10	5	1	--	--	1	113	--	1	1	--	--	--	7
16 years	228	17	11	4	9	--	1	181	1	1	--	--	--	--	3
17 years	235	19	15	9	10	--	--	172	3	3	--	--	--	--	4
18 years	206	26	11	32	11	--	--	116	4	1	--	1	--	--	4
19 years	260	27	15	63	28	2	1	112	5	2	--	1	2	--	2
20 years	407	54	22	136	41	3	2	125	10	3	1	1	--	1	8
21 to 24 years	2,690	371	150	1,178	269	18	30	546	58	18	4	6	5	3	34
25 to 29 years	4,773	749	300	2,317	542	48	52	550	99	35	7	17	10	3	44
30 to 34 years	3,842	647	270	1,781	499	59	67	358	85	20	4	8	16	3	25
35 to 39 years	2,624	571	208	1,090	293	64	70	197	70	21	4	6	10	1	19
40 to 44 years	1,579	568	139	460	144	66	36	92	40	15	1	--	4	--	14
45 to 49 years	1,448	565	129	362	102	103	45	78	37	13	--	2	1	--	11
50 to 54 years	1,275	569	124	256	74	84	52	61	24	15	2	1	3	--	10
55 to 59 years	837	427	64	154	61	51	30	22	12	10	2	1	--	--	3
60 to 64 years	394	207	42	61	26	21	2	23	4	7	--	--	1	--	--
65 to 69 years	163	113	8	20	9	2	3	3	--	2	1	--	--	--	2
70 to 74 years	42	37	--	2	1	--	2	--	--	--	--	--	--	--	--
75 years and older	17	17	--	--	--	--	--	--	--	--	--	--	--	--	--
No. of admissions	21,285	5,008	1,516	7,926	2,122	521	394	2,848	452	167	27	44	52	11	197
Race/ethnicity															
White (non-Hispanic)	15,907	3,830	1,066	6,452	1,764	249	231	1,581	400	135	17	20	13	9	140
Black (non-Hispanic)	2,383	464	253	354	141	227	81	781	7	13	4	10	25	--	23
Hispanic origin	1,355	357	109	431	65	22	54	262	10	4	2	11	10	1	17
American Indian/Alaska Native	23	6	4	7	--	--	--	3	--	--	--	--	3	--	--
Asian/Pacific Islander	47	9	2	18	5	2	1	10	--	--	--	--	--	--	--
Other	221	57	18	53	15	4	6	58	2	1	1	--	--	--	6
No. of admissions	19,936	4,723	1,452	7,315	1,990	504	373	2,695	419	153	24	41	51	10	186

-- Quantity is zero.

¹ Admissions for which values were not collected, unknown, or missing are excluded from the sum total.

SOURCE: Center for Behavioral Health Statistics and Quality, Substance Abuse and Mental Health Services Administration, Treatment Episode Data Set (TEDS). Data received through 03.16.18.

Table 16.37b. Pennsylvania admissions aged 12 years and older, by primary substance use and gender, age at admission, and race/ethnicity: Percent distribution, 2016

Gender, age at admission, and race/ethnicity	All admissions aged 12 years and older	Primary substance at admission													
		Alcohol		Opiates		Cocaine		Marijuana/hashish	Methamphetamine/amphetamines	Tranquilizers	Sedatives	Hallucinogens	PCP	Inhalants	Other/none specified
		Alcohol only	Secondary drug	Heroin	Other opiates	Smoked cocaine	Other route								
Total admissions aged 12 years and older	21,285	5,008	1,516	7,926	2,122	521	394	2,848	452	167	27	44	52	11	197
Gender															
Male	73.4	77.6	79.7	70.0	67.8	57.0	73.4	81.5	71.9	56.4	55.6	72.7	71.2	45.5	65.0
Female	26.6	22.4	20.3	30.0	32.2	43.0	26.6	18.5	28.1	43.6	44.4	27.3	28.8	54.5	35.0
Total	100.0	100.0	100.0	100.0	100.0	100.0	100.0	100.0	100.0	100.0	100.0	100.0	100.0	100.0	100.0
No. of admissions	21,282	5,008	1,516	7,926	2,122	521	394	2,847	452	165	27	44	52	11	197
Age at admission															
12 years	*	*	0.1	--	--	--	--	0.2	--	--	--	--	--	--	0.5
13 years	0.2	0.1	--	--	*	--	--	1.1	--	--	--	--	--	--	0.5
14 years	0.4	0.2	0.1	--	0.1	--	--	2.2	--	--	--	--	--	--	2.5
15 years	0.7	0.2	0.3	*	--	--	0.3	4.0	--	0.6	3.7	--	--	--	3.6
16 years	1.1	0.3	0.7	0.1	0.4	--	0.3	6.4	0.2	0.6	--	--	--	--	1.5
17 years	1.1	0.4	1.0	0.1	0.5	--	--	6.0	0.7	1.8	--	--	--	--	2.0
18 years	1.0	0.5	0.7	0.4	0.5	--	--	4.1	0.9	0.6	--	2.3	--	--	2.0
19 years	1.2	0.5	1.0	0.8	1.3	0.4	0.3	3.9	1.1	1.2	--	2.3	3.8	--	1.0
20 years	1.9	1.1	1.5	1.7	1.9	0.6	0.5	4.4	2.2	1.8	3.7	2.3	--	9.1	4.1
21 to 24 years	12.6	7.4	9.9	14.9	12.7	3.5	7.6	19.2	12.8	10.8	14.8	13.6	9.6	27.3	17.3
25 to 29 years	22.4	15.0	19.8	29.2	25.5	9.2	13.2	19.3	21.9	21.0	25.9	38.6	19.2	27.3	22.3
30 to 34 years	18.1	12.9	17.8	22.5	23.5	11.3	17.0	12.6	18.8	12.0	14.8	18.2	30.8	27.3	12.7
35 to 39 years	12.3	11.4	13.7	13.8	13.8	12.3	17.8	6.9	15.5	12.6	14.8	13.6	19.2	9.1	9.6
40 to 44 years	7.4	11.3	9.2	5.8	6.8	12.7	9.1	3.2	8.8	9.0	3.7	--	7.7	--	7.1
45 to 49 years	6.8	11.3	8.5	4.6	4.8	19.8	11.4	2.7	8.2	7.8	--	4.5	1.9	--	5.6
50 to 54 years	6.0	11.4	8.2	3.2	3.5	16.1	13.2	2.1	5.3	9.0	7.4	2.3	5.8	--	5.1
55 to 59 years	3.9	8.5	4.2	1.9	2.9	9.8	7.6	0.8	2.7	6.0	7.4	2.3	--	--	1.5
60 to 64 years	1.9	4.1	2.8	0.8	1.2	4.0	0.5	0.8	0.9	4.2	--	--	1.9	--	--
65 to 69 years	0.8	2.3	0.5	0.3	0.4	0.4	0.8	0.1	--	1.2	3.7	--	--	--	1.0
70 to 74 years	0.2	0.7	--	*	*	--	0.5	--	--	--	--	--	--	--	--
75 years and older	0.1	0.3	--	--	--	--	--	--	--	--	--	--	--	--	--
Total	100.0	100.0	100.0	100.0	100.0	100.0	100.0	100.0	100.0	100.0	100.0	100.0	100.0	100.0	100.0
No. of admissions	21,285	5,008	1,516	7,926	2,122	521	394	2,848	452	167	27	44	52	11	197
Race/ethnicity															
White (non-Hispanic)	79.8	81.1	73.4	88.2	88.6	49.4	61.9	58.7	95.5	88.2	70.8	48.8	25.5	90.0	75.3
Black (non-Hispanic)	12.0	9.8	17.4	4.8	7.1	45.0	21.7	29.0	1.7	8.5	16.7	24.4	49.0	--	12.4
Hispanic origin	6.8	7.6	7.5	5.9	3.3	4.4	14.5	9.7	2.4	2.6	8.3	26.8	19.6	10.0	9.1
American Indian/Alaska Native	0.1	0.1	0.3	0.1	--	--	--	0.1	--	--	--	--	5.9	--	--
Asian/Pacific Islander	0.2	0.2	0.1	0.2	0.3	0.4	0.3	0.4	--	--	--	--	--	--	--
Other	1.1	1.2	1.2	0.7	0.8	0.8	1.6	2.2	0.5	0.7	4.2	--	--	--	3.2
Total	100.0	100.0	100.0	100.0	100.0	100.0	100.0	100.0	100.0	100.0	100.0	100.0	100.0	100.0	100.0
No. of admissions	19,936	4,723	1,452	7,315	1,990	504	373	2,695	419	153	24	41	51	10	186

-- Quantity is zero; * Less than 0.05 percent.

NOTE: Percentages may not sum to 100 percent due to rounding. Admissions for which values were not collected, unknown, or missing are excluded from the percentage base (denominator).

SOURCE: Center for Behavioral Health Statistics and Quality, Substance Abuse and Mental Health Services Administration, Treatment Episode Data Set (TEDS). Data received through 03.16.18.

Table 16.38a. Puerto Rico admissions aged 12 years and older, by primary substance use and gender, age at admission, and race/ethnicity: Number, 2016

Gender, age at admission, and race/ethnicity	All admissions aged 12 years and older	Primary substance at admission													
		Alcohol		Opiates		Cocaine		Marijuana/hashish	Methamphetamine/amphetamines	Tranquilizers	Sedatives	Hallucinogens	PCP	Inhalants	Other/none specified
		Alcohol only	Secondary drug	Heroin	Other opiates	Smoked cocaine	Other route								
Total admissions aged 12 years and older	2,613	974	549	613	20	41	32	309	5	6	--	--	--	--	64
Gender															
Male	2,331	876	478	549	18	40	28	280	4	4	--	--	--	--	54
Female	282	98	71	64	2	1	4	29	1	2	--	--	--	--	10
No. of admissions ¹	2,613	974	549	613	20	41	32	309	5	6	--	--	--	--	64
Age at admission															
12 years	--	--	--	--	--	--	--	--	--	--	--	--	--	--	--
13 years	--	--	--	--	--	--	--	--	--	--	--	--	--	--	--
14 years	3	--	--	--	--	--	--	3	--	--	--	--	--	--	--
15 years	3	--	--	--	--	--	--	3	--	--	--	--	--	--	--
16 years	8	--	2	--	--	--	--	4	--	--	--	--	--	--	2
17 years	3	--	--	--	--	--	--	3	--	--	--	--	--	--	--
18 years	16	--	--	--	--	--	--	13	--	--	--	--	--	--	3
19 years	25	6	--	--	--	--	--	19	--	--	--	--	--	--	--
20 years	35	6	2	3	--	1	--	22	--	--	--	--	--	--	1
21 to 24 years	173	39	22	13	2	1	4	83	--	2	--	--	--	--	7
25 to 29 years	283	74	56	58	2	3	5	70	--	2	--	--	--	--	13
30 to 34 years	316	64	49	120	4	12	6	55	1	1	--	--	--	--	4
35 to 39 years	324	76	62	148	5	6	6	10	2	--	--	--	--	--	9
40 to 44 years	308	127	61	90	--	2	4	12	1	--	--	--	--	--	11
45 to 49 years	290	120	73	74	4	5	4	5	--	1	--	--	--	--	4
50 to 54 years	341	161	97	69	1	6	1	1	--	--	--	--	--	--	5
55 to 59 years	193	103	60	21	1	2	1	4	--	--	--	--	--	--	1
60 to 64 years	149	92	40	10	1	--	--	2	1	--	--	--	--	--	3
65 to 69 years	90	66	16	5	--	1	1	--	--	--	--	--	--	--	1
70 to 74 years	30	22	6	2	--	--	--	--	--	--	--	--	--	--	--
75 years and older	23	18	3	--	--	2	--	--	--	--	--	--	--	--	--
No. of admissions	2,613	974	549	613	20	41	32	309	5	6	--	--	--	--	64
Race/ethnicity															
White (non-Hispanic)	13	7	1	5	--	--	--	--	--	--	--	--	--	--	--
Black (non-Hispanic)	5	3	2	--	--	--	--	--	--	--	--	--	--	--	--
Hispanic origin	2,567	950	540	603	20	41	32	308	5	6	--	--	--	--	62
American Indian/Alaska Native	4	2	2	--	--	--	--	--	--	--	--	--	--	--	--
Asian/Pacific Islander	--	--	--	--	--	--	--	--	--	--	--	--	--	--	--
Other	10	5	1	3	--	--	--	1	--	--	--	--	--	--	--
No. of admissions	2,599	967	546	611	20	41	32	309	5	6	--	--	--	--	62

-- Quantity is zero.

¹ Admissions for which values were not collected, unknown, or missing are excluded from the sum total.

SOURCE: Center for Behavioral Health Statistics and Quality, Substance Abuse and Mental Health Services Administration, Treatment Episode Data Set (TEDS). Data received through 03.16.18.

Table 16.38b. Puerto Rico admissions aged 12 years and older, by primary substance use and gender, age at admission, and race/ethnicity: Percent distribution, 2016

Gender, age at admission, and race/ethnicity	All admissions aged 12 years and older	Primary substance at admission													
		Alcohol		Opiates		Cocaine		Marijuana/hashish	Methamphetamine/amphetamines	Tranquillizers	Sedatives	Hallucinogens	PCP	Inhalants	Other/none specified
		Alcohol only	Secondary drug	Heroin	Other opiates	Smoked cocaine	Other route								
Total admissions aged 12 years and older	2,613	974	549	613	20	41	32	309	5	6	--	--	--	--	64
Gender															
Male	89.2	89.9	87.1	89.6	90.0	97.6	87.5	90.6	80.0	66.7	--	--	--	--	84.4
Female	10.8	10.1	12.9	10.4	10.0	2.4	12.5	9.4	20.0	33.3	--	--	--	--	15.6
Total	100.0	100.0	100.0	100.0	100.0	100.0	100.0	100.0	100.0	100.0	--	--	--	--	100.0
No. of admissions	2,613	974	549	613	20	41	32	309	5	6	--	--	--	--	64
Age at admission															
12 years	--	--	--	--	--	--	--	--	--	--	--	--	--	--	--
13 years	--	--	--	--	--	--	--	--	--	--	--	--	--	--	--
14 years	0.1	--	--	--	--	--	--	1.0	--	--	--	--	--	--	--
15 years	0.1	--	--	--	--	--	--	1.0	--	--	--	--	--	--	--
16 years	0.3	--	0.4	--	--	--	--	1.3	--	--	--	--	--	--	3.1
17 years	0.1	--	--	--	--	--	--	1.0	--	--	--	--	--	--	--
18 years	0.6	--	--	--	--	--	--	4.2	--	--	--	--	--	--	4.7
19 years	1.0	0.6	--	--	--	--	--	6.1	--	--	--	--	--	--	--
20 years	1.3	0.6	0.4	0.5	--	2.4	--	7.1	--	--	--	--	--	--	1.6
21 to 24 years	6.6	4.0	4.0	2.1	10.0	2.4	12.5	26.9	--	33.3	--	--	--	--	10.9
25 to 29 years	10.8	7.6	10.2	9.5	10.0	7.3	15.6	22.7	--	33.3	--	--	--	--	20.3
30 to 34 years	12.1	6.6	8.9	19.6	20.0	29.3	18.8	17.8	20.0	16.7	--	--	--	--	6.3
35 to 39 years	12.4	7.8	11.3	24.1	25.0	14.6	18.8	3.2	40.0	--	--	--	--	--	14.1
40 to 44 years	11.8	13.0	11.1	14.7	--	4.9	12.5	3.9	20.0	--	--	--	--	--	17.2
45 to 49 years	11.1	12.3	13.3	12.1	20.0	12.2	12.5	1.6	--	16.7	--	--	--	--	6.3
50 to 54 years	13.1	16.5	17.7	11.3	5.0	14.6	3.1	0.3	--	--	--	--	--	--	7.8
55 to 59 years	7.4	10.6	10.9	3.4	5.0	4.9	3.1	1.3	--	--	--	--	--	--	1.6
60 to 64 years	5.7	9.4	7.3	1.6	5.0	--	--	0.6	20.0	--	--	--	--	--	4.7
65 to 69 years	3.4	6.8	2.9	0.8	--	2.4	3.1	--	--	--	--	--	--	--	1.6
70 to 74 years	1.1	2.3	1.1	0.3	--	--	--	--	--	--	--	--	--	--	--
75 years and older	0.9	1.8	0.5	--	--	4.9	--	--	--	--	--	--	--	--	--
Total	100.0	100.0	100.0	100.0	100.0	100.0	100.0	100.0	100.0	100.0	--	--	--	--	100.0
No. of admissions	2,613	974	549	613	20	41	32	309	5	6	--	--	--	--	64
Race/ethnicity															
White (non-Hispanic)	0.5	0.7	0.2	0.8	--	--	--	--	--	--	--	--	--	--	--
Black (non-Hispanic)	0.2	0.3	0.4	--	--	--	--	--	--	--	--	--	--	--	--
Hispanic origin	98.8	98.2	98.9	98.7	100.0	100.0	100.0	99.7	100.0	100.0	--	--	--	--	100.0
American Indian/Alaska Native	0.2	0.2	0.4	--	--	--	--	--	--	--	--	--	--	--	--
Asian/Pacific Islander	--	--	--	--	--	--	--	--	--	--	--	--	--	--	--
Other	0.4	0.5	0.2	0.5	--	--	--	0.3	--	--	--	--	--	--	--
Total	100.0	100.0	100.0	100.0	100.0	100.0	100.0	100.0	100.0	100.0	--	--	--	--	100.0
No. of admissions	2,599	967	546	611	20	41	32	309	5	6	--	--	--	--	62

-- Quantity is zero.

NOTE: Percentages may not sum to 100 percent due to rounding. Admissions for which values were not collected, unknown, or missing are excluded from the percentage base (denominator).

SOURCE: Center for Behavioral Health Statistics and Quality, Substance Abuse and Mental Health Services Administration, Treatment Episode Data Set (TEDS). Data received through 03.16.18.

Table 16.39a. Rhode Island admissions aged 12 years and older, by primary substance use and gender, age at admission, and race/ethnicity: Number, 2016

Gender, age at admission, and race/ethnicity	All admissions aged 12 years and older	Primary substance at admission													
		Alcohol		Opiates		Cocaine		Marijuana/hashish	Methamphetamine/amphetamines	Tranquilizers	Sedatives	Hallucinogens	PCP	Inhalants	Other/none specified
		Alcohol only	Secondary drug	Heroin	Other opiates	Smoked cocaine	Other route								
Total admissions aged 12 years and older	12,408	3,032	1,622	4,532	1,011	490	348	855	51	160	16	7	--	--	284
Gender															
Male	8,441	2,110	1,173	3,085	639	255	236	614	41	121	10	6	--	--	151
Female	3,967	922	449	1,447	372	235	112	241	10	39	6	1	--	--	133
No. of admissions ¹	12,408	3,032	1,622	4,532	1,011	490	348	855	51	160	16	7	--	--	284
Age at admission															
12 years	14	--	--	--	--	--	--	--	--	--	--	--	--	--	14
13 years	25	--	--	--	--	--	1	3	--	--	--	--	--	--	21
14 years	50	1	--	--	--	--	1	21	--	1	--	--	--	--	26
15 years	53	--	3	--	--	--	1	33	--	--	--	--	--	--	16
16 years	91	5	2	--	--	--	1	63	--	--	1	--	--	--	19
17 years	117	8	6	4	2	1	3	76	--	--	--	--	--	--	17
18 years	74	5	9	15	3	2	1	32	2	4	--	--	--	--	1
19 years	124	18	12	43	8	2	6	22	2	8	1	--	--	--	2
20 years	179	17	21	63	15	1	16	33	1	10	1	--	--	--	1
21 to 24 years	1,270	132	152	574	117	18	39	182	6	25	4	1	--	--	20
25 to 29 years	2,158	315	250	1,106	187	51	55	134	3	32	1	4	--	--	20
30 to 34 years	2,030	341	241	929	178	82	70	111	13	31	2	2	--	--	30
35 to 39 years	1,651	344	253	662	145	85	49	62	8	18	2	--	--	--	23
40 to 44 years	1,240	362	201	421	94	65	36	33	2	9	2	--	--	--	15
45 to 49 years	1,197	444	174	326	89	77	26	23	4	9	--	--	--	--	25
50 to 54 years	1,069	476	170	221	83	52	23	17	5	7	--	--	--	--	15
55 to 59 years	674	317	91	120	59	48	15	8	4	4	--	--	--	--	8
60 to 64 years	293	178	29	38	26	6	3	2	1	2	1	--	--	--	7
65 to 69 years	68	46	7	9	2	--	2	--	--	--	1	--	--	--	1
70 to 74 years	23	18	1	1	2	--	--	--	--	--	--	--	--	--	1
75 years and older	8	5	--	--	1	--	--	--	--	--	--	--	--	--	2
No. of admissions	12,408	3,032	1,622	4,532	1,011	490	348	855	51	160	16	7	--	--	284
Race/ethnicity															
White (non-Hispanic)	9,770	2,519	1,216	3,784	871	319	221	440	43	144	11	7	--	--	195
Black (non-Hispanic)	803	163	169	135	45	83	38	131	4	2	2	--	--	--	31
Hispanic origin	1,102	199	122	399	53	43	49	198	2	9	1	--	--	--	27
American Indian/Alaska Native	74	14	15	19	7	8	3	8	--	--	--	--	--	--	--
Asian/Pacific Islander	77	22	3	29	4	3	6	6	1	2	--	--	--	--	1
Other	149	25	30	49	7	5	7	24	1	--	--	--	--	--	1
No. of admissions	11,975	2,942	1,555	4,415	987	461	324	807	51	157	14	7	--	--	255

-- Quantity is zero.

¹ Admissions for which values were not collected, unknown, or missing are excluded from the sum total.

SOURCE: Center for Behavioral Health Statistics and Quality, Substance Abuse and Mental Health Services Administration, Treatment Episode Data Set (TEDS). Data received through 03.16.18.

Table 16.39b. Rhode Island admissions aged 12 years and older, by primary substance use and gender, age at admission, and race/ethnicity: Percent distribution, 2016

Gender, age at admission, and race/ethnicity	All admissions aged 12 years and older	Primary substance at admission											Other/none specified		
		Alcohol		Opiates		Cocaine		Marijuana/hashish	Methamphetamine/amphetamines	Tranquilizers	Sedatives	Hallucinogens		PCP	Inhalants
		Alcohol only	Secondary drug	Heroin	Other opiates	Smoked cocaine	Other route								
Total admissions aged 12 years and older	12,408	3,032	1,622	4,532	1,011	490	348	855	51	160	16	7	--	--	284
Gender															
Male	68.0	69.6	72.3	68.1	63.2	52.0	67.8	71.8	80.4	75.6	62.5	85.7	--	--	53.2
Female	32.0	30.4	27.7	31.9	36.8	48.0	32.2	28.2	19.6	24.4	37.5	14.3	--	--	46.8
Total	100.0	100.0	100.0	100.0	100.0	100.0	100.0	100.0	100.0	100.0	100.0	100.0	--	--	100.0
No. of admissions	12,408	3,032	1,622	4,532	1,011	490	348	855	51	160	16	7	--	--	284
Age at admission															
12 years	0.1	--	--	--	--	--	--	--	--	--	--	--	--	--	4.9
13 years	0.2	--	--	--	--	--	0.3	0.4	--	--	--	--	--	--	7.4
14 years	0.4	*	--	--	--	--	0.3	2.5	--	0.6	--	--	--	--	9.2
15 years	0.4	--	0.2	--	--	--	0.3	3.9	--	--	--	--	--	--	5.6
16 years	0.7	0.2	0.1	--	--	--	0.3	7.4	--	--	6.3	--	--	--	6.7
17 years	0.9	0.3	0.4	0.1	0.2	0.2	0.9	8.9	--	--	--	--	--	--	6.0
18 years	0.6	0.2	0.6	0.3	0.3	0.4	0.3	3.7	3.9	2.5	--	--	--	--	0.4
19 years	1.0	0.6	0.7	0.9	0.8	0.4	1.7	2.6	3.9	5.0	6.3	--	--	--	0.7
20 years	1.4	0.6	1.3	1.4	1.5	0.2	4.6	3.9	2.0	6.3	6.3	--	--	--	0.4
21 to 24 years	10.2	4.4	9.4	12.7	11.6	3.7	11.2	21.3	11.8	15.6	25.0	14.3	--	--	7.0
25 to 29 years	17.4	10.4	15.4	24.4	18.5	10.4	15.8	15.7	5.9	20.0	6.3	57.1	--	--	7.0
30 to 34 years	16.4	11.2	14.9	20.5	17.6	16.7	20.1	13.0	25.5	19.4	12.5	28.6	--	--	10.6
35 to 39 years	13.3	11.3	15.6	14.6	14.3	17.3	14.1	7.3	15.7	11.3	12.5	--	--	--	8.1
40 to 44 years	10.0	11.9	12.4	9.3	9.3	13.3	10.3	3.9	3.9	5.6	12.5	--	--	--	5.3
45 to 49 years	9.6	14.6	10.7	7.2	8.8	15.7	7.5	2.7	7.8	5.6	--	--	--	--	8.8
50 to 54 years	8.6	15.7	10.5	4.9	8.2	10.6	6.6	2.0	9.8	4.4	--	--	--	--	5.3
55 to 59 years	5.4	10.5	5.6	2.6	5.8	9.8	4.3	0.9	7.8	2.5	--	--	--	--	2.8
60 to 64 years	2.4	5.9	1.8	0.8	2.6	1.2	0.9	0.2	2.0	1.3	6.3	--	--	--	2.5
65 to 69 years	0.5	1.5	0.4	0.2	0.2	--	0.6	--	--	--	6.3	--	--	--	0.4
70 to 74 years	0.2	0.6	0.1	*	0.2	--	--	--	--	--	--	--	--	--	0.4
75 years and older	0.1	0.2	--	--	0.1	--	--	--	--	--	--	--	--	--	0.7
Total	100.0	100.0	100.0	100.0	100.0	100.0	100.0	100.0	100.0	100.0	100.0	100.0	--	--	100.0
No. of admissions	12,408	3,032	1,622	4,532	1,011	490	348	855	51	160	16	7	--	--	284
Race/ethnicity															
White (non-Hispanic)	81.6	85.6	78.2	85.7	88.2	69.2	68.2	54.5	84.3	91.7	78.6	100.0	--	--	76.5
Black (non-Hispanic)	6.7	5.5	10.9	3.1	4.6	18.0	11.7	16.2	7.8	1.3	14.3	--	--	--	12.2
Hispanic origin	9.2	6.8	7.8	9.0	5.4	9.3	15.1	24.5	3.9	5.7	7.1	--	--	--	10.6
American Indian/Alaska Native	0.6	0.5	1.0	0.4	0.7	1.7	0.9	1.0	--	--	--	--	--	--	--
Asian/Pacific Islander	0.6	0.7	0.2	0.7	0.4	0.7	1.9	0.7	2.0	1.3	--	--	--	--	0.4
Other	1.2	0.8	1.9	1.1	0.7	1.1	2.2	3.0	2.0	--	--	--	--	--	0.4
Total	100.0	100.0	100.0	100.0	100.0	100.0	100.0	100.0	100.0	100.0	100.0	100.0	--	--	100.0
No. of admissions	11,975	2,942	1,555	4,415	987	461	324	807	51	157	14	7	--	--	255

-- Quantity is zero; * Less than 0.05 percent.

NOTE: Percentages may not sum to 100 percent due to rounding. Admissions for which values were not collected, unknown, or missing are excluded from the percentage base (denominator).

SOURCE: Center for Behavioral Health Statistics and Quality, Substance Abuse and Mental Health Services Administration, Treatment Episode Data Set (TEDS). Data received through 03.16.18.

Table 16.40a. South Carolina admissions aged 12 years and older, by primary substance use and gender, age at admission, and race/ethnicity: Number, 2016

Gender, age at admission, and race/ethnicity	All admissions aged 12 years and older	Primary substance at admission													
		Alcohol		Opiates		Cocaine		Marijuana/hashish	Methamphetamine/amphetamines	Tranquilizers	Sedatives	Hallucinogens	PCP	Inhalants	Other/none specified
		Alcohol only	Secondary drug	Heroin	Other opiates	Smoked cocaine	Other route								
Total admissions aged 12 years and older	18,138	4,026	4,053	512	987	492	522	4,894	1,170	248	21	16	--	15	1,182
Gender															
Male	11,099	2,885	2,877	229	407	240	270	3,040	455	101	3	13	--	11	568
Female	7,039	1,141	1,176	283	580	252	252	1,854	715	147	18	3	--	4	614
No. of admissions ¹	18,138	4,026	4,053	512	987	492	522	4,894	1,170	248	21	16	--	15	1,182
Age at admission															
12 years	52	3	--	--	--	--	--	10	--	--	--	--	--	--	39
13 years	104	5	1	--	2	--	--	48	--	1	--	--	--	--	47
14 years	294	8	8	--	2	--	1	191	3	5	--	--	--	1	75
15 years	481	14	23	--	5	--	1	342	11	11	1	--	--	--	73
16 years	662	20	33	4	6	1	--	476	13	17	1	1	--	--	90
17 years	451	14	33	5	3	1	4	314	15	10	1	--	--	--	51
18 years	294	17	37	7	7	--	5	185	17	6	--	1	--	--	12
19 years	312	25	60	6	7	1	6	156	18	9	1	--	--	1	22
20 years	361	30	64	8	22	1	8	184	18	5	--	--	--	--	21
21 to 24 years	2,051	322	412	103	102	16	38	799	143	24	3	4	--	1	84
25 to 29 years	3,086	545	638	140	254	43	95	902	265	46	2	4	--	2	150
30 to 34 years	2,650	523	619	126	233	51	107	571	245	34	3	2	--	3	133
35 to 39 years	2,122	479	583	69	145	70	85	341	214	20	1	1	--	3	111
40 to 44 years	1,403	467	392	16	71	63	58	152	86	17	2	3	--	2	74
45 to 49 years	1,257	458	358	16	42	82	45	97	68	16	4	--	--	2	69
50 to 54 years	1,087	401	354	2	41	78	40	65	29	11	2	--	--	--	64
55 to 59 years	804	342	258	6	26	54	21	40	20	9	--	--	--	--	28
60 to 64 years	407	196	126	2	10	20	8	15	4	5	--	--	--	--	21
65 to 69 years	190	108	41	2	8	10	--	6	1	2	--	--	--	--	12
70 to 74 years	55	41	9	--	1	--	--	--	--	--	--	--	--	--	4
75 years and older	15	8	4	--	--	1	--	--	--	--	--	--	--	--	2
No. of admissions	18,138	4,026	4,053	512	987	492	522	4,894	1,170	248	21	16	--	15	1,182
Race/ethnicity															
White (non-Hispanic)	10,987	2,393	2,488	468	888	185	247	2,325	1,092	208	19	9	--	9	656
Black (non-Hispanic)	5,944	1,253	1,355	25	59	290	252	2,218	22	23	2	7	--	6	432
Hispanic origin	752	292	129	9	18	10	18	178	36	9	--	--	--	--	53
American Indian/Alaska Native	66	13	13	3	8	1	--	18	7	--	--	--	--	--	3
Asian/Pacific Islander	55	18	10	2	3	1	--	9	5	3	--	--	--	--	4
Other	266	40	45	4	10	4	3	126	5	4	--	--	--	--	25
No. of admissions	18,070	4,009	4,040	511	986	491	520	4,874	1,167	247	21	16	--	15	1,173

-- Quantity is zero.

¹ Admissions for which values were not collected, unknown, or missing are excluded from the sum total.

SOURCE: Center for Behavioral Health Statistics and Quality, Substance Abuse and Mental Health Services Administration, Treatment Episode Data Set (TEDS). Data received through 03.16.18.

Table 16.40b. South Carolina admissions aged 12 years and older, by primary substance use and gender, age at admission, and race/ethnicity: Percent distribution, 2016

Gender, age at admission, and race/ethnicity	All admissions aged 12 years and older	Primary substance at admission													
		Alcohol		Opiates		Cocaine		Marijuana/hashish	Methamphetamine/amphetamines	Tranquilizers	Sedatives	Hallucinogens	PCP	Inhalants	Other/none specified
		Alcohol only	Secondary drug	Heroin	Other opiates	Smoked cocaine	Other route								
Total admissions aged 12 years and older	18,138	4,026	4,053	512	987	492	522	4,894	1,170	248	21	16	--	15	1,182
Gender															
Male	61.2	71.7	71.0	44.7	41.2	48.8	51.7	62.1	38.9	40.7	14.3	81.3	--	73.3	48.1
Female	38.8	28.3	29.0	55.3	58.8	51.2	48.3	37.9	61.1	59.3	85.7	18.8	--	26.7	51.9
Total	100.0	100.0	100.0	100.0	100.0	100.0	100.0	100.0	100.0	100.0	100.0	100.0	--	100.0	100.0
No. of admissions	18,138	4,026	4,053	512	987	492	522	4,894	1,170	248	21	16	--	15	1,182
Age at admission															
12 years	0.3	0.1	--	--	--	--	--	0.2	--	--	--	--	--	--	3.3
13 years	0.6	0.1	*	--	0.2	--	--	1.0	--	0.4	--	--	--	--	4.0
14 years	1.6	0.2	0.2	--	0.2	--	0.2	3.9	0.3	2.0	--	--	--	6.7	6.3
15 years	2.7	0.3	0.6	--	0.5	--	0.2	7.0	0.9	4.4	4.8	--	--	--	6.2
16 years	3.6	0.5	0.8	0.8	0.6	0.2	--	9.7	1.1	6.9	4.8	6.3	--	--	7.6
17 years	2.5	0.3	0.8	1.0	0.3	0.2	0.8	6.4	1.3	4.0	4.8	--	--	--	4.3
18 years	1.6	0.4	0.9	1.4	0.7	--	1.0	3.8	1.5	2.4	--	6.3	--	--	1.0
19 years	1.7	0.6	1.5	1.2	0.7	0.2	1.1	3.2	1.5	3.6	4.8	--	--	6.7	1.9
20 years	2.0	0.7	1.6	1.6	2.2	0.2	1.5	3.8	1.5	2.0	--	--	--	--	1.8
21 to 24 years	11.3	8.0	10.2	20.1	10.3	3.3	7.3	16.3	12.2	9.7	14.3	25.0	--	6.7	7.1
25 to 29 years	17.0	13.5	15.7	27.3	25.7	8.7	18.2	18.4	22.6	18.5	9.5	25.0	--	13.3	12.7
30 to 34 years	14.6	13.0	15.3	24.6	23.6	10.4	20.5	11.7	20.9	13.7	14.3	12.5	--	20.0	11.3
35 to 39 years	11.7	11.9	14.4	13.5	14.7	14.2	16.3	7.0	18.3	8.1	4.8	6.3	--	20.0	9.4
40 to 44 years	7.7	11.6	9.7	3.1	7.2	12.8	11.1	3.1	7.4	6.9	9.5	18.8	--	13.3	6.3
45 to 49 years	6.9	11.4	8.8	3.1	4.3	16.7	8.6	2.0	5.8	6.5	19.0	--	--	13.3	5.8
50 to 54 years	6.0	10.0	8.7	0.4	4.2	15.9	7.7	1.3	2.5	4.4	9.5	--	--	--	5.4
55 to 59 years	4.4	8.5	6.4	1.2	2.6	11.0	4.0	0.8	1.7	3.6	--	--	--	--	2.4
60 to 64 years	2.2	4.9	3.1	0.4	1.0	4.1	1.5	0.3	0.3	2.0	--	--	--	--	1.8
65 to 69 years	1.0	2.7	1.0	0.4	0.8	2.0	--	0.1	0.1	0.8	--	--	--	--	1.0
70 to 74 years	0.3	1.0	0.2	--	0.1	--	--	--	--	--	--	--	--	--	0.3
75 years and older	0.1	0.2	0.1	--	--	0.2	--	--	--	--	--	--	--	--	0.2
Total	100.0	100.0	100.0	100.0	100.0	100.0	100.0	100.0	100.0	100.0	100.0	100.0	--	100.0	100.0
No. of admissions	18,138	4,026	4,053	512	987	492	522	4,894	1,170	248	21	16	--	15	1,182
Race/ethnicity															
White (non-Hispanic)	60.8	59.7	61.6	91.6	90.1	37.7	47.5	47.7	93.6	84.2	90.5	56.3	--	60.0	55.9
Black (non-Hispanic)	32.9	31.3	33.5	4.9	6.0	59.1	48.5	45.5	1.9	9.3	9.5	43.8	--	40.0	36.8
Hispanic origin	4.2	7.3	3.2	1.8	1.8	2.0	3.5	3.7	3.1	3.6	--	--	--	--	4.5
American Indian/Alaska Native	0.4	0.3	0.3	0.6	0.8	0.2	--	0.4	0.6	--	--	--	--	--	0.3
Asian/Pacific Islander	0.3	0.4	0.2	0.4	0.3	0.2	--	0.2	0.4	1.2	--	--	--	--	0.3
Other	1.5	1.0	1.1	0.8	1.0	0.8	0.6	2.6	0.4	1.6	--	--	--	--	2.1
Total	100.0	100.0	100.0	100.0	100.0	100.0	100.0	100.0	100.0	100.0	100.0	100.0	--	100.0	100.0
No. of admissions	18,070	4,009	4,040	511	986	491	520	4,874	1,167	247	21	16	--	15	1,173

-- Quantity is zero; * Less than 0.05 percent.

NOTE: Percentages may not sum to 100 percent due to rounding. Admissions for which values were not collected, unknown, or missing are excluded from the percentage base (denominator).

SOURCE: Center for Behavioral Health Statistics and Quality, Substance Abuse and Mental Health Services Administration, Treatment Episode Data Set (TEDS). Data received through 03.16.18.

Table 16.41a. South Dakota admissions aged 12 years and older, by primary substance use and gender, age at admission, and race/ethnicity: Number, 2016

Gender, age at admission, and race/ethnicity	All admissions aged 12 years and older	Primary substance at admission													
		Alcohol		Opiates		Cocaine		Marijuana/hashish	Methamphetamine/amphetamines	Tranquilizers	Sedatives	Hallucinogens	PCP	Inhalants	Other/none specified
		Alcohol only	Secondary drug	Heroin	Other opiates	Smoked cocaine	Other route								
Total admissions aged 12 years and older	11,804	4,667	2,928	93	327	14	35	1,503	1,826	17	26	6	--	14	348
Gender															
Male	7,838	3,296	2,043	65	164	8	24	1,055	904	13	19	4	--	4	239
Female	3,966	1,371	885	28	163	6	11	448	922	4	7	2	--	10	109
No. of admissions ¹	11,804	4,667	2,928	93	327	14	35	1,503	1,826	17	26	6	--	14	348
Age at admission															
12 years	19	--	1	1	--	--	--	16	--	--	--	--	--	1	--
13 years	25	--	7	--	--	--	--	13	2	--	1	--	--	--	2
14 years	60	--	22	--	2	--	--	35	1	--	--	--	--	--	--
15 years	131	10	36	1	--	--	1	71	6	2	--	1	--	2	1
16 years	197	11	57	--	7	--	--	105	15	--	1	--	--	--	1
17 years	235	14	66	1	1	--	--	135	16	1	--	--	--	1	--
18 years	165	12	38	1	2	--	1	74	25	4	2	--	--	1	5
19 years	221	26	45	4	3	--	--	75	47	3	1	2	--	--	15
20 years	248	26	53	3	7	1	--	85	59	1	--	--	--	1	12
21 to 24 years	1,328	259	372	23	66	1	1	252	272	1	11	2	--	2	66
25 to 29 years	1,827	509	512	19	72	2	10	234	403	1	4	--	--	1	60
30 to 34 years	1,796	590	520	22	57	4	5	163	367	2	3	1	--	1	61
35 to 39 years	1,436	580	362	10	46	3	5	112	274	2	2	--	--	1	39
40 to 44 years	1,181	699	226	3	26	1	3	64	128	--	1	--	--	--	30
45 to 49 years	990	605	199	1	14	1	4	35	103	--	--	--	--	1	27
50 to 54 years	962	608	247	3	7	1	3	22	58	--	--	--	--	1	12
55 to 59 years	533	348	114	--	13	--	1	9	37	--	--	--	--	1	10
60 to 64 years	272	214	41	--	1	--	1	1	12	--	--	--	--	--	2
65 to 69 years	115	98	10	--	2	--	--	1	1	--	--	--	--	--	3
70 to 74 years	55	51	--	1	1	--	--	--	--	--	--	--	--	--	2
75 years and older	8	7	--	--	--	--	--	1	--	--	--	--	--	--	--
No. of admissions	11,804	4,667	2,928	93	327	14	35	1,503	1,826	17	26	6	--	14	348
Race/ethnicity															
White (non-Hispanic)	5,548	1,738	1,433	68	211	4	19	743	1,109	9	16	5	--	5	188
Black (non-Hispanic)	193	70	45	--	2	--	3	46	18	--	--	--	--	--	9
Hispanic origin	180	71	37	2	2	1	--	24	35	--	--	--	--	--	8
American Indian/Alaska Native	4,839	2,494	1,143	16	86	8	12	434	526	2	4	--	--	6	108
Asian/Pacific Islander	32	11	7	--	--	--	--	7	6	--	--	--	--	--	1
Other	260	134	74	2	1	--	--	16	29	--	1	--	--	--	3
No. of admissions	11,052	4,518	2,739	88	302	13	34	1,270	1,723	11	21	5	--	11	317

-- Quantity is zero.

¹ Admissions for which values were not collected, unknown, or missing are excluded from the sum total.

SOURCE: Center for Behavioral Health Statistics and Quality, Substance Abuse and Mental Health Services Administration, Treatment Episode Data Set (TEDS). Data received through 03.16.18.

Table 16.41b. South Dakota admissions aged 12 years and older, by primary substance use and gender, age at admission, and race/ethnicity: Percent distribution, 2016

Gender, age at admission, and race/ethnicity	All admissions aged 12 years and older	Primary substance at admission													
		Alcohol		Opiates		Cocaine		Marijuana/hashish	Methamphetamine/amphetamines	Tranquillizers	Sedatives	Hallucinogens	PCP	Inhalants	Other/none specified
		Alcohol only	Secondary drug	Heroin	Other opiates	Smoked cocaine	Other route								
Total admissions aged 12 years and older	11,804	4,667	2,928	93	327	14	35	1,503	1,826	17	26	6	--	14	348
Gender															
Male	66.4	70.6	69.8	69.9	50.2	57.1	68.6	70.2	49.5	76.5	73.1	66.7	--	28.6	68.7
Female	33.6	29.4	30.2	30.1	49.8	42.9	31.4	29.8	50.5	23.5	26.9	33.3	--	71.4	31.3
Total	100.0	100.0	100.0	100.0	100.0	100.0	100.0	100.0	100.0	100.0	100.0	100.0	--	100.0	100.0
No. of admissions	11,804	4,667	2,928	93	327	14	35	1,503	1,826	17	26	6	--	14	348
Age at admission															
12 years	0.2	--	*	1.1	--	--	--	1.1	--	--	--	--	--	7.1	--
13 years	0.2	--	0.2	--	--	--	--	0.9	0.1	--	3.8	--	--	--	0.6
14 years	0.5	--	0.8	--	0.6	--	--	2.3	0.1	--	--	--	--	--	--
15 years	1.1	0.2	1.2	1.1	--	--	2.9	4.7	0.3	11.8	--	16.7	--	14.3	0.3
16 years	1.7	0.2	1.9	--	2.1	--	--	7.0	0.8	--	3.8	--	--	--	0.3
17 years	2.0	0.3	2.3	1.1	0.3	--	--	9.0	0.9	5.9	--	--	--	7.1	--
18 years	1.4	0.3	1.3	1.1	0.6	--	2.9	4.9	1.4	23.5	7.7	--	--	7.1	1.4
19 years	1.9	0.6	1.5	4.3	0.9	--	--	5.0	2.6	17.6	3.8	33.3	--	--	4.3
20 years	2.1	0.6	1.8	3.2	2.1	7.1	--	5.7	3.2	5.9	--	--	--	7.1	3.4
21 to 24 years	11.3	5.5	12.7	24.7	20.2	7.1	2.9	16.8	14.9	5.9	42.3	33.3	--	14.3	19.0
25 to 29 years	15.5	10.9	17.5	20.4	22.0	14.3	28.6	15.6	22.1	5.9	15.4	--	--	7.1	17.2
30 to 34 years	15.2	12.6	17.8	23.7	17.4	28.6	14.3	10.8	20.1	11.8	11.5	16.7	--	7.1	17.5
35 to 39 years	12.2	12.4	12.4	10.8	14.1	21.4	14.3	7.5	15.0	11.8	7.7	--	--	7.1	11.2
40 to 44 years	10.0	15.0	7.7	3.2	8.0	7.1	8.6	4.3	7.0	--	3.8	--	--	--	8.6
45 to 49 years	8.4	13.0	6.8	1.1	4.3	7.1	11.4	2.3	5.6	--	--	--	--	7.1	7.8
50 to 54 years	8.1	13.0	8.4	3.2	2.1	7.1	8.6	1.5	3.2	--	--	--	--	7.1	3.4
55 to 59 years	4.5	7.5	3.9	--	4.0	--	2.9	0.6	2.0	--	--	--	--	7.1	2.9
60 to 64 years	2.3	4.6	1.4	--	0.3	--	2.9	0.1	0.7	--	--	--	--	--	0.6
65 to 69 years	1.0	2.1	0.3	--	0.6	--	--	0.1	0.1	--	--	--	--	--	0.9
70 to 74 years	0.5	1.1	--	1.1	0.3	--	--	--	--	--	--	--	--	--	0.6
75 years and older	0.1	0.1	--	--	--	--	--	0.1	--	--	--	--	--	--	--
Total	100.0	100.0	100.0	100.0	100.0	100.0	100.0	100.0	100.0	100.0	100.0	100.0	--	100.0	100.0
No. of admissions	11,804	4,667	2,928	93	327	14	35	1,503	1,826	17	26	6	--	14	348
Race/ethnicity															
White (non-Hispanic)	50.2	38.5	52.3	77.3	69.9	30.8	55.9	58.5	64.4	81.8	76.2	100.0	--	45.5	59.3
Black (non-Hispanic)	1.7	1.5	1.6	--	0.7	--	8.8	3.6	1.0	--	--	--	--	--	2.8
Hispanic origin	1.6	1.6	1.4	2.3	0.7	7.7	--	1.9	2.0	--	--	--	--	--	2.5
American Indian/Alaska Native	43.8	55.2	41.7	18.2	28.5	61.5	35.3	34.2	30.5	18.2	19.0	--	--	54.5	34.1
Asian/Pacific Islander	0.3	0.2	0.3	--	--	--	--	0.6	0.3	--	--	--	--	--	0.3
Other	2.4	3.0	2.7	2.3	0.3	--	--	1.3	1.7	--	4.8	--	--	--	0.9
Total	100.0	100.0	100.0	100.0	100.0	100.0	100.0	100.0	100.0	100.0	100.0	100.0	--	100.0	100.0
No. of admissions	11,052	4,518	2,739	88	302	13	34	1,270	1,723	11	21	5	--	11	317

-- Quantity is zero; * Less than 0.05 percent.

NOTE: Percentages may not sum to 100 percent due to rounding. Admissions for which values were not collected, unknown, or missing are excluded from the percentage base (denominator).

SOURCE: Center for Behavioral Health Statistics and Quality, Substance Abuse and Mental Health Services Administration, Treatment Episode Data Set (TEDS). Data received through 03.16.18.

Table 16.42a. Tennessee admissions aged 12 years and older, by primary substance use and gender, age at admission, and race/ethnicity: Number, 2016

Gender, age at admission, and race/ethnicity	All admissions aged 12 years and older	Primary substance at admission													
		Alcohol		Opiates		Cocaine		Marijuana/hashish	Methamphetamine/amphetamines	Tranquilizers	Sedatives	Hallucinogens	PCP	Inhalants	Other/none specified
		Alcohol only	Secondary drug	Heroin	Other opiates	Smoked cocaine	Other route								
Total admissions aged 12 years and older	15,781	2,000	2,030	1,678	4,203	859	490	2,179	1,891	283	53	11	--	14	90
Gender															
Male	10,190	1,436	1,529	1,048	2,343	523	352	1,650	1,061	147	28	9	--	8	56
Female	5,588	564	499	630	1,860	335	138	529	830	136	25	2	--	6	34
No. of admissions ¹	15,778	2,000	2,028	1,678	4,203	858	490	2,179	1,891	283	53	11	--	14	90
Age at admission															
12 years	9	--	1	--	--	--	--	2	--	--	--	--	--	1	5
13 years	17	--	--	--	--	--	--	17	--	--	--	--	--	--	--
14 years	60	4	2	--	--	--	--	46	1	--	--	--	--	--	7
15 years	126	9	6	1	--	--	1	96	3	2	--	--	--	1	7
16 years	196	6	12	--	4	1	--	155	5	1	--	2	--	--	10
17 years	233	5	13	--	2	--	--	197	4	4	--	1	--	--	7
18 years	96	8	9	7	1	1	--	60	8	2	--	--	--	--	--
19 years	115	6	9	8	17	2	4	45	19	4	1	--	--	--	--
20 years	204	5	20	22	33	2	4	70	37	7	2	--	--	--	2
21 to 24 years	1,585	63	144	244	500	12	32	314	232	24	7	3	--	1	9
25 to 29 years	3,216	171	282	496	1,176	66	78	416	433	65	11	1	--	3	18
30 to 34 years	2,994	235	336	408	1,026	101	90	286	422	59	15	2	--	1	13
35 to 39 years	2,277	227	296	243	678	134	108	182	344	44	8	1	--	5	7
40 to 44 years	1,547	266	246	135	348	119	74	120	205	27	2	1	--	1	3
45 to 49 years	1,245	332	249	51	221	143	38	75	116	17	2	--	--	1	--
50 to 54 years	1,029	341	216	36	130	144	36	62	40	18	4	--	--	--	2
55 to 59 years	575	222	137	17	50	89	13	22	18	6	1	--	--	--	--
60 to 64 years	204	77	43	7	13	36	10	12	3	3	--	--	--	--	--
65 to 69 years	42	18	7	3	2	8	2	2	--	--	--	--	--	--	--
70 to 74 years	8	4	2	--	1	--	--	--	1	--	--	--	--	--	--
75 years and older	3	1	--	--	1	1	--	--	--	--	--	--	--	--	--
No. of admissions	15,781	2,000	2,030	1,678	4,203	859	490	2,179	1,891	283	53	11	--	14	90
Race/ethnicity															
White (non-Hispanic)	10,605	1,377	1,176	1,229	3,536	222	143	940	1,615	235	37	7	--	10	78
Black (non-Hispanic)	2,342	223	419	115	184	398	228	713	35	13	8	1	--	--	5
Hispanic origin	2,609	370	406	305	437	232	111	479	219	30	7	2	--	4	7
American Indian/Alaska Native	27	6	3	3	4	2	1	5	3	--	--	--	--	--	--
Asian/Pacific Islander	16	3	1	1	4	--	--	3	4	--	--	--	--	--	--
Other	143	12	23	13	26	5	7	39	13	3	1	1	--	--	--
No. of admissions	15,742	1,991	2,028	1,666	4,191	859	490	2,179	1,889	281	53	11	--	14	90

-- Quantity is zero.

¹ Admissions for which values were not collected, unknown, or missing are excluded from the sum total.

SOURCE: Center for Behavioral Health Statistics and Quality, Substance Abuse and Mental Health Services Administration, Treatment Episode Data Set (TEDS). Data received through 03.16.18.

Table 16.42b. Tennessee admissions aged 12 years and older, by primary substance use and gender, age at admission, and race/ethnicity: Percent distribution, 2016

Gender, age at admission, and race/ethnicity	All admissions aged 12 years and older	Primary substance at admission													
		Alcohol		Opiates		Cocaine		Marijuana/hashish	Methamphetamine/amphetamines	Tranquilizers	Sedatives	Hallucinogens	PCP	Inhalants	Other/none specified
		Alcohol only	Secondary drug	Heroin	Other opiates	Smoked cocaine	Other route								
Total admissions aged 12 years and older	15,781	2,000	2,030	1,678	4,203	859	490	2,179	1,891	283	53	11	--	14	90
Gender															
Male	64.6	71.8	75.4	62.5	55.7	61.0	71.8	75.7	56.1	51.9	52.8	81.8	--	57.1	62.2
Female	35.4	28.2	24.6	37.5	44.3	39.0	28.2	24.3	43.9	48.1	47.2	18.2	--	42.9	37.8
Total	100.0	100.0	100.0	100.0	100.0	100.0	100.0	100.0	100.0	100.0	100.0	100.0	--	100.0	100.0
No. of admissions	15,778	2,000	2,028	1,678	4,203	858	490	2,179	1,891	283	53	11	--	14	90
Age at admission															
12 years	0.1	--	*	--	--	--	--	0.1	--	--	--	--	--	7.1	5.6
13 years	0.1	--	--	--	--	--	--	0.8	--	--	--	--	--	--	--
14 years	0.4	0.2	0.1	--	--	--	--	2.1	0.1	--	--	--	--	--	7.8
15 years	0.8	0.5	0.3	0.1	--	--	0.2	4.4	0.2	0.7	--	--	--	7.1	7.8
16 years	1.2	0.3	0.6	--	0.1	0.1	--	7.1	0.3	0.4	--	18.2	--	--	11.1
17 years	1.5	0.3	0.6	--	*	--	--	9.0	0.2	1.4	--	9.1	--	--	7.8
18 years	0.6	0.4	0.4	0.4	*	0.1	--	2.8	0.4	0.7	--	--	--	--	--
19 years	0.7	0.3	0.4	0.5	0.4	0.2	0.8	2.1	1.0	1.4	1.9	--	--	--	--
20 years	1.3	0.3	1.0	1.3	0.8	0.2	0.8	3.2	2.0	2.5	3.8	--	--	--	2.2
21 to 24 years	10.0	3.2	7.1	14.5	11.9	1.4	6.5	14.4	12.3	8.5	13.2	27.3	--	7.1	10.0
25 to 29 years	20.4	8.6	13.9	29.6	28.0	7.7	15.9	19.1	22.9	23.0	20.8	9.1	--	21.4	20.0
30 to 34 years	19.0	11.8	16.6	24.3	24.4	11.8	18.4	13.1	22.3	20.8	28.3	18.2	--	7.1	14.4
35 to 39 years	14.4	11.4	14.6	14.5	16.1	15.6	22.0	8.4	18.2	15.5	15.1	9.1	--	35.7	7.8
40 to 44 years	9.8	13.3	12.1	8.0	8.3	13.9	15.1	5.5	10.8	9.5	3.8	9.1	--	7.1	3.3
45 to 49 years	7.9	16.6	12.3	3.0	5.3	16.6	7.8	3.4	6.1	6.0	3.8	--	--	7.1	--
50 to 54 years	6.5	17.1	10.6	2.1	3.1	16.8	7.3	2.8	2.1	6.4	7.5	--	--	--	2.2
55 to 59 years	3.6	11.1	6.7	1.0	1.2	10.4	2.7	1.0	1.0	2.1	1.9	--	--	--	--
60 to 64 years	1.3	3.9	2.1	0.4	0.3	4.2	2.0	0.6	0.2	1.1	--	--	--	--	--
65 to 69 years	0.3	0.9	0.3	0.2	*	0.9	0.4	0.1	--	--	--	--	--	--	--
70 to 74 years	0.1	0.2	0.1	--	*	--	--	--	0.1	--	--	--	--	--	--
75 years and older	*	0.1	--	--	*	0.1	--	--	--	--	--	--	--	--	--
Total	100.0	100.0	100.0	100.0	100.0	100.0	100.0	100.0	100.0	100.0	100.0	100.0	--	100.0	100.0
No. of admissions	15,781	2,000	2,030	1,678	4,203	859	490	2,179	1,891	283	53	11	--	14	90
Race/ethnicity															
White (non-Hispanic)	67.4	69.2	58.0	73.8	84.4	25.8	29.2	43.1	85.5	83.6	69.8	63.6	--	71.4	86.7
Black (non-Hispanic)	14.9	11.2	20.7	6.9	4.4	46.3	46.5	32.7	1.9	4.6	15.1	9.1	--	--	5.6
Hispanic origin	16.6	18.6	20.0	18.3	10.4	27.0	22.7	22.0	11.6	10.7	13.2	18.2	--	28.6	7.8
American Indian/Alaska Native	0.2	0.3	0.1	0.2	0.1	0.2	0.2	0.2	0.2	--	--	--	--	--	--
Asian/Pacific Islander	0.1	0.2	*	0.1	0.1	--	--	0.1	0.2	--	--	--	--	--	--
Other	0.9	0.6	1.1	0.8	0.6	0.6	1.4	1.8	0.7	1.1	1.9	9.1	--	--	--
Total	100.0	100.0	100.0	100.0	100.0	100.0	100.0	100.0	100.0	100.0	100.0	100.0	--	100.0	100.0
No. of admissions	15,742	1,991	2,028	1,666	4,191	859	490	2,179	1,889	281	53	11	--	14	90

-- Quantity is zero; * Less than 0.05 percent.

NOTE: Percentages may not sum to 100 percent due to rounding. Admissions for which values were not collected, unknown, or missing are excluded from the percentage base (denominator).

SOURCE: Center for Behavioral Health Statistics and Quality, Substance Abuse and Mental Health Services Administration, Treatment Episode Data Set (TEDS). Data received through 03.16.18.

Table 16.43a. Texas admissions aged 12 years and older, by primary substance use and gender, age at admission, and race/ethnicity: Number, 2016

Gender, age at admission, and race/ethnicity	All admissions aged 12 years and older	Primary substance at admission													
		Alcohol		Opiates		Cocaine		Marijuana/hashish	Methamphetamine/amphetamines	Tranquilizers	Sedatives	Hallucinogens	PCP	Inhalants	Other/none specified
		Alcohol only	Secondary drug	Heroin	Other opiates	Smoked cocaine	Other route								
Total admissions aged 12 years and older	36,528	5,257	4,197	6,232	2,028	1,576	1,404	7,657	7,087	663	51	57	229	24	66
Gender															
Male	21,656	3,680	2,770	3,949	929	858	750	5,100	3,118	276	12	49	111	11	43
Female	14,872	1,577	1,427	2,283	1,099	718	654	2,557	3,969	387	39	8	118	13	23
No. of admissions ¹	36,528	5,257	4,197	6,232	2,028	1,576	1,404	7,657	7,087	663	51	57	229	24	66
Age at admission															
12 years	12	--	--	--	--	--	--	10	--	--	--	--	--	--	2
13 years	108	3	1	1	--	--	2	96	2	3	--	--	--	--	--
14 years	339	3	9	--	4	--	4	305	4	7	--	2	--	--	1
15 years	766	2	20	2	4	2	16	684	20	10	--	4	--	--	2
16 years	1,083	8	27	2	5	2	11	942	45	32	1	6	--	--	2
17 years	702	4	15	14	5	1	8	608	31	9	--	4	--	1	2
18 years	279	7	18	31	8	2	5	150	40	11	--	4	--	1	2
19 years	498	5	28	72	7	5	14	268	84	12	--	3	--	--	--
20 years	606	23	46	110	11	5	26	255	102	26	--	--	1	--	1
21 to 24 years	3,915	212	347	813	170	41	153	1,233	797	106	6	5	18	4	10
25 to 29 years	6,846	576	689	1,547	441	118	277	1,275	1,677	171	15	5	42	5	8
30 to 34 years	6,612	758	728	1,345	529	196	306	849	1,657	137	12	11	65	4	15
35 to 39 years	4,893	740	640	893	328	213	227	508	1,201	59	2	4	64	7	7
40 to 44 years	3,036	681	448	480	167	197	152	205	630	38	5	2	26	2	3
45 to 49 years	2,673	739	493	382	116	288	73	116	440	14	2	1	4	--	5
50 to 54 years	2,125	711	367	249	104	261	76	81	247	13	3	4	6	--	3
55 to 59 years	1,314	512	206	181	82	159	27	38	88	12	3	1	3	--	2
60 to 64 years	579	207	97	89	39	75	21	25	20	3	1	1	--	--	1
65 to 69 years	106	46	14	15	8	8	5	8	2	--	--	--	--	--	--
70 to 74 years	29	18	2	5	--	1	1	1	--	--	1	--	--	--	--
75 years and older	7	2	2	1	--	2	--	--	--	--	--	--	--	--	--
No. of admissions	36,528	5,257	4,197	6,232	2,028	1,576	1,404	7,657	7,087	663	51	57	229	24	66
Race/ethnicity															
White (non-Hispanic)	20,002	3,108	2,305	3,845	1,479	486	363	2,508	5,356	407	36	25	35	10	39
Black (non-Hispanic)	5,341	518	607	320	179	818	384	1,920	323	67	8	13	179	3	2
Hispanic origin	10,535	1,524	1,182	1,980	338	251	631	3,097	1,290	171	6	18	12	10	25
American Indian/Alaska Native	154	15	32	26	4	6	3	27	35	4	--	--	1	1	--
Asian/Pacific Islander	177	38	25	22	8	5	8	38	27	4	--	--	2	--	--
Other	310	51	46	39	17	10	13	67	56	10	--	1	--	--	--
No. of admissions	36,519	5,254	4,197	6,232	2,025	1,576	1,402	7,657	7,087	663	50	57	229	24	66

-- Quantity is zero.

¹ Admissions for which values were not collected, unknown, or missing are excluded from the sum total.

SOURCE: Center for Behavioral Health Statistics and Quality, Substance Abuse and Mental Health Services Administration, Treatment Episode Data Set (TEDS). Data received through 03.16.18.

Table 16.43b. Texas admissions aged 12 years and older, by primary substance use and gender, age at admission, and race/ethnicity: Percent distribution, 2016

Gender, age at admission, and race/ethnicity	All admissions aged 12 years and older	Primary substance at admission													
		Alcohol		Opiates		Cocaine		Marijuana/hashish	Methamphetamine/amphetamines	Tranquilizers	Sedatives	Hallucinogens	PCP	Inhalants	Other/none specified
		Alcohol only	Secondary drug	Heroin	Other opiates	Smoked cocaine	Other route								
Total admissions aged 12 years and older	36,528	5,257	4,197	6,232	2,028	1,576	1,404	7,657	7,087	663	51	57	229	24	66
Gender															
Male	59.3	70.0	66.0	63.4	45.8	54.4	53.4	66.6	44.0	41.6	23.5	86.0	48.5	45.8	65.2
Female	40.7	30.0	34.0	36.6	54.2	45.6	46.6	33.4	56.0	58.4	76.5	14.0	51.5	54.2	34.8
Total	100.0	100.0	100.0	100.0	100.0	100.0	100.0	100.0	100.0	100.0	100.0	100.0	100.0	100.0	100.0
No. of admissions	36,528	5,257	4,197	6,232	2,028	1,576	1,404	7,657	7,087	663	51	57	229	24	66
Age at admission															
12 years	*	--	--	--	--	--	--	0.1	--	--	--	--	--	--	3.0
13 years	0.3	0.1	*	*	--	--	0.1	1.3	*	0.5	--	--	--	--	--
14 years	0.9	0.1	0.2	--	0.2	--	0.3	4.0	0.1	1.1	--	3.5	--	--	1.5
15 years	2.1	*	0.5	*	0.2	0.1	1.1	8.9	0.3	1.5	--	7.0	--	--	3.0
16 years	3.0	0.2	0.6	*	0.2	0.1	0.8	12.3	0.6	4.8	2.0	10.5	--	--	3.0
17 years	1.9	0.1	0.4	0.2	0.2	0.1	0.6	7.9	0.4	1.4	--	7.0	--	4.2	3.0
18 years	0.8	0.1	0.4	0.5	0.4	0.1	0.4	2.0	0.6	1.7	--	7.0	--	4.2	3.0
19 years	1.4	0.1	0.7	1.2	0.3	0.3	1.0	3.5	1.2	1.8	--	5.3	--	--	--
20 years	1.7	0.4	1.1	1.8	0.5	0.3	1.9	3.3	1.4	3.9	--	--	0.4	--	1.5
21 to 24 years	10.7	4.0	8.3	13.0	8.4	2.6	10.9	16.1	11.2	16.0	11.8	8.8	7.9	16.7	15.2
25 to 29 years	18.7	11.0	16.4	24.8	21.7	7.5	19.7	16.7	23.7	25.8	29.4	8.8	18.3	20.8	12.1
30 to 34 years	18.1	14.4	17.3	21.6	26.1	12.4	21.8	11.1	23.4	20.7	23.5	19.3	28.4	16.7	22.7
35 to 39 years	13.4	14.1	15.2	14.3	16.2	13.5	16.2	6.6	16.9	8.9	3.9	7.0	27.9	29.2	10.6
40 to 44 years	8.3	13.0	10.7	7.7	8.2	12.5	10.8	2.7	8.9	5.7	9.8	3.5	11.4	8.3	4.5
45 to 49 years	7.3	14.1	11.7	6.1	5.7	18.3	5.2	1.5	6.2	2.1	3.9	1.8	1.7	--	7.6
50 to 54 years	5.8	13.5	8.7	4.0	5.1	16.6	5.4	1.1	3.5	2.0	5.9	7.0	2.6	--	4.5
55 to 59 years	3.6	9.7	4.9	2.9	4.0	10.1	1.9	0.5	1.2	1.8	5.9	1.8	1.3	--	3.0
60 to 64 years	1.6	3.9	2.3	1.4	1.9	4.8	1.5	0.3	0.3	0.5	2.0	1.8	--	--	1.5
65 to 69 years	0.3	0.9	0.3	0.2	0.4	0.5	0.4	0.1	*	--	--	--	--	--	--
70 to 74 years	0.1	0.3	*	0.1	--	0.1	0.1	*	--	--	2.0	--	--	--	--
75 years and older	*	*	*	*	--	0.1	--	--	--	--	--	--	--	--	--
Total	100.0	100.0	100.0	100.0	100.0	100.0	100.0	100.0	100.0	100.0	100.0	100.0	100.0	100.0	100.0
No. of admissions	36,528	5,257	4,197	6,232	2,028	1,576	1,404	7,657	7,087	663	51	57	229	24	66
Race/ethnicity															
White (non-Hispanic)	54.8	59.2	54.9	61.7	73.0	30.8	25.9	32.8	75.6	61.4	72.0	43.9	15.3	41.7	59.1
Black (non-Hispanic)	14.6	9.9	14.5	5.1	8.8	51.9	27.4	25.1	4.6	10.1	16.0	22.8	78.2	12.5	3.0
Hispanic origin	28.8	29.0	28.2	31.8	16.7	15.9	45.0	40.4	18.2	25.8	12.0	31.6	5.2	41.7	37.9
American Indian/Alaska Native	0.4	0.3	0.8	0.4	0.2	0.4	0.2	0.4	0.5	0.6	--	--	0.4	4.2	--
Asian/Pacific Islander	0.5	0.7	0.6	0.4	0.4	0.3	0.6	0.5	0.4	0.6	--	--	0.9	--	--
Other	0.8	1.0	1.1	0.6	0.8	0.6	0.9	0.9	0.8	1.5	--	1.8	--	--	--
Total	100.0	100.0	100.0	100.0	100.0	100.0	100.0	100.0	100.0	100.0	100.0	100.0	100.0	100.0	100.0
No. of admissions	36,519	5,254	4,197	6,232	2,025	1,576	1,402	7,657	7,087	663	50	57	229	24	66

-- Quantity is zero; * Less than 0.05 percent.

NOTE: Percentages may not sum to 100 percent due to rounding. Admissions for which values were not collected, unknown, or missing are excluded from the percentage base (denominator).

SOURCE: Center for Behavioral Health Statistics and Quality, Substance Abuse and Mental Health Services Administration, Treatment Episode Data Set (TEDS). Data received through 03.16.18.

Table 16.44a. Utah admissions aged 12 years and older, by primary substance use and gender, age at admission, and race/ethnicity: Number, 2016

Gender, age at admission, and race/ethnicity	All admissions aged 12 years and older	Primary substance at admission													
		Alcohol		Opiates		Cocaine		Marijuana/hashish	Methamphetamine/amphetamines	Tranquilizers	Sedatives	Hallucinogens	PCP	Inhalants	Other/none specified
		Alcohol only	Secondary drug	Heroin	Other opiates	Smoked cocaine	Other route								
Total admissions aged 12 years and older	11,989	2,013	1,284	2,980	555	168	67	1,706	2,982	59	21	12	--	10	132
Gender															
Male	7,821	1,525	871	1,882	264	109	48	1,240	1,723	34	12	11	--	7	95
Female	4,168	488	413	1,098	291	59	19	466	1,259	25	9	1	--	3	37
No. of admissions ¹	11,989	2,013	1,284	2,980	555	168	67	1,706	2,982	59	21	12	--	10	132
Age at admission															
12 years	5	--	--	--	--	--	--	5	--	--	--	--	--	--	--
13 years	38	--	3	--	1	--	1	32	1	--	--	--	--	--	--
14 years	85	3	9	--	2	--	--	69	2	--	--	--	--	--	--
15 years	158	--	18	--	2	1	--	132	4	--	--	--	--	--	1
16 years	280	6	34	2	1	--	--	223	9	1	--	--	--	--	4
17 years	254	6	28	3	--	--	--	206	9	1	--	--	--	--	1
18 years	151	18	14	7	2	--	--	80	27	--	1	1	--	--	1
19 years	170	21	18	19	2	--	2	68	37	--	--	--	--	1	2
20 years	218	14	16	54	7	1	3	71	46	2	1	--	--	--	3
21 to 24 years	1,253	94	135	436	38	20	14	202	283	2	2	4	--	7	16
25 to 29 years	2,239	202	205	885	80	24	12	213	589	8	4	2	--	1	14
30 to 34 years	2,155	276	214	701	149	15	7	142	612	10	2	2	--	--	25
35 to 39 years	1,598	258	191	356	123	19	6	108	502	13	2	2	--	--	18
40 to 44 years	1,114	257	128	192	51	7	9	61	378	7	3	1	--	1	19
45 to 49 years	833	217	100	148	38	23	2	33	251	5	3	--	--	--	13
50 to 54 years	702	279	92	89	26	27	8	33	134	5	1	--	--	--	8
55 to 59 years	465	201	55	63	18	17	2	16	84	3	2	--	--	--	4
60 to 64 years	186	116	16	17	7	12	1	6	10	--	--	--	--	--	1
65 to 69 years	71	36	8	7	7	2	--	5	2	2	--	--	--	--	2
70 to 74 years	11	7	--	1	--	--	--	1	2	--	--	--	--	--	--
75 years and older	3	2	--	--	1	--	--	--	--	--	--	--	--	--	--
No. of admissions	11,989	2,013	1,284	2,980	555	168	67	1,706	2,982	59	21	12	--	10	132
Race/ethnicity															
White (non-Hispanic)	8,559	1,317	931	2,386	458	82	40	1,021	2,142	48	21	10	--	3	100
Black (non-Hispanic)	381	58	30	70	9	40	5	62	93	2	--	1	--	6	5
Hispanic origin	1,795	293	187	311	55	20	17	440	449	6	--	1	--	--	16
American Indian/Alaska Native	394	230	40	36	5	4	1	28	49	--	--	--	--	1	--
Asian/Pacific Islander	184	27	21	28	1	--	1	26	78	1	--	--	--	--	1
Other	649	87	69	147	20	21	2	126	165	2	--	--	--	--	10
No. of admissions	11,962	2,012	1,278	2,978	548	167	66	1,703	2,976	59	21	12	--	10	132

-- Quantity is zero.

¹ Admissions for which values were not collected, unknown, or missing are excluded from the sum total.

SOURCE: Center for Behavioral Health Statistics and Quality, Substance Abuse and Mental Health Services Administration, Treatment Episode Data Set (TEDS). Data received through 03.16.18.

Table 16.44b. Utah admissions aged 12 years and older, by primary substance use and gender, age at admission, and race/ethnicity: Percent distribution, 2016

Gender, age at admission, and race/ethnicity	All admissions aged 12 years and older	Primary substance at admission											Other/none specified		
		Alcohol		Opiates		Cocaine		Marijuana/hashish	Methamphetamine/amphetamines	Tranquilizers	Sedatives	Hallucinogens		PCP	Inhalants
		Alcohol only	Secondary drug	Heroin	Other opiates	Smoked cocaine	Other route								
Total admissions aged 12 years and older	11,989	2,013	1,284	2,980	555	168	67	1,706	2,982	59	21	12	--	10	132
Gender															
Male	65.2	75.8	67.8	63.2	47.6	64.9	71.6	72.7	57.8	57.6	57.1	91.7	--	70.0	72.0
Female	34.8	24.2	32.2	36.8	52.4	35.1	28.4	27.3	42.2	42.4	42.9	8.3	--	30.0	28.0
Total	100.0	100.0	100.0	100.0	100.0	100.0	100.0	100.0	100.0	100.0	100.0	100.0	--	100.0	100.0
No. of admissions	11,989	2,013	1,284	2,980	555	168	67	1,706	2,982	59	21	12	--	10	132
Age at admission															
12 years	*	--	--	--	--	--	--	0.3	--	--	--	--	--	--	--
13 years	0.3	--	0.2	--	0.2	--	1.5	1.9	*	--	--	--	--	--	--
14 years	0.7	0.1	0.7	--	0.4	--	--	4.0	0.1	--	--	--	--	--	--
15 years	1.3	--	1.4	--	0.4	0.6	--	7.7	0.1	--	--	--	--	--	0.8
16 years	2.3	0.3	2.6	0.1	0.2	--	--	13.1	0.3	1.7	--	--	--	--	3.0
17 years	2.1	0.3	2.2	0.1	--	--	--	12.1	0.3	1.7	--	--	--	--	0.8
18 years	1.3	0.9	1.1	0.2	0.4	--	--	4.7	0.9	--	4.8	8.3	--	--	0.8
19 years	1.4	1.0	1.4	0.6	0.4	--	3.0	4.0	1.2	--	--	--	--	10.0	1.5
20 years	1.8	0.7	1.2	1.8	1.3	0.6	4.5	4.2	1.5	3.4	4.8	--	--	--	2.3
21 to 24 years	10.5	4.7	10.5	14.6	6.8	11.9	20.9	11.8	9.5	3.4	9.5	33.3	--	70.0	12.1
25 to 29 years	18.7	10.0	16.0	29.7	14.4	14.3	17.9	12.5	19.8	13.6	19.0	16.7	--	10.0	10.6
30 to 34 years	18.0	13.7	16.7	23.5	26.8	8.9	10.4	8.3	20.5	16.9	9.5	16.7	--	--	18.9
35 to 39 years	13.3	12.8	14.9	11.9	22.2	11.3	9.0	6.3	16.8	22.0	9.5	16.7	--	--	13.6
40 to 44 years	9.3	12.8	10.0	6.4	9.2	4.2	13.4	3.6	12.7	11.9	14.3	8.3	--	10.0	14.4
45 to 49 years	6.9	10.8	7.8	5.0	6.8	13.7	3.0	1.9	8.4	8.5	14.3	--	--	--	9.8
50 to 54 years	5.9	13.9	7.2	3.0	4.7	16.1	11.9	1.9	4.5	8.5	4.8	--	--	--	6.1
55 to 59 years	3.9	10.0	4.3	2.1	3.2	10.1	3.0	0.9	2.8	5.1	9.5	--	--	--	3.0
60 to 64 years	1.6	5.8	1.2	0.6	1.3	7.1	1.5	0.4	0.3	--	--	--	--	--	0.8
65 to 69 years	0.6	1.8	0.6	0.2	1.3	1.2	--	0.3	0.1	3.4	--	--	--	--	1.5
70 to 74 years	0.1	0.3	--	*	--	--	--	0.1	0.1	--	--	--	--	--	--
75 years and older	*	0.1	--	--	0.2	--	--	--	--	--	--	--	--	--	--
Total	100.0	100.0	100.0	100.0	100.0	100.0	100.0	100.0	100.0	100.0	100.0	100.0	--	100.0	100.0
No. of admissions	11,989	2,013	1,284	2,980	555	168	67	1,706	2,982	59	21	12	--	10	132
Race/ethnicity															
White (non-Hispanic)	71.6	65.5	72.8	80.1	83.6	49.1	60.6	60.0	72.0	81.4	100.0	83.3	--	30.0	75.8
Black (non-Hispanic)	3.2	2.9	2.3	2.4	1.6	24.0	7.6	3.6	3.1	3.4	--	8.3	--	60.0	3.8
Hispanic origin	15.0	14.6	14.6	10.4	10.0	12.0	25.8	25.8	15.1	10.2	--	8.3	--	--	12.1
American Indian/Alaska Native	3.3	11.4	3.1	1.2	0.9	2.4	1.5	1.6	1.6	--	--	--	--	10.0	--
Asian/Pacific Islander	1.5	1.3	1.6	0.9	0.2	--	1.5	1.5	2.6	1.7	--	--	--	--	0.8
Other	5.4	4.3	5.4	4.9	3.6	12.6	3.0	7.4	5.5	3.4	--	--	--	--	7.6
Total	100.0	100.0	100.0	100.0	100.0	100.0	100.0	100.0	100.0	100.0	100.0	100.0	--	100.0	100.0
No. of admissions	11,962	2,012	1,278	2,978	548	167	66	1,703	2,976	59	21	12	--	10	132

-- Quantity is zero; * Less than 0.05 percent.

NOTE: Percentages may not sum to 100 percent due to rounding. Admissions for which values were not collected, unknown, or missing are excluded from the percentage base (denominator).

SOURCE: Center for Behavioral Health Statistics and Quality, Substance Abuse and Mental Health Services Administration, Treatment Episode Data Set (TEDS). Data received through 03.16.18.

Table 16.45a. Vermont admissions aged 12 years and older, by primary substance use and gender, age at admission, and race/ethnicity: Number, 2016

Gender, age at admission, and race/ethnicity	All admissions aged 12 years and older	Primary substance at admission													
		Alcohol		Opiates		Cocaine		Marijuana/hashish	Methamphetamine/amphetamines	Tranquilizers	Sedatives	Hallucinogens	PCP	Inhalants	Other/none specified
		Alcohol only	Secondary drug	Heroin	Other opiates	Smoked cocaine	Other route								
Total admissions aged 12 years and older	9,925	1,823	1,169	3,663	1,723	207	178	987	42	63	7	17	--	3	43
Gender															
Male	5,952	1,188	799	2,087	909	115	117	634	26	39	2	10	--	2	24
Female	3,970	635	370	1,576	813	92	61	353	16	23	5	6	--	1	19
No. of admissions ¹	9,922	1,823	1,169	3,663	1,722	207	178	987	42	62	7	16	--	3	43
Age at admission															
12 years	4	--	--	--	--	--	--	4	--	--	--	--	--	--	--
13 years	19	1	4	--	--	--	--	14	--	--	--	--	--	--	--
14 years	33	2	2	--	1	--	--	27	--	1	--	--	--	--	--
15 years	83	5	8	--	1	1	1	64	--	1	--	2	--	--	--
16 years	108	5	7	3	1	2	--	85	1	1	--	2	--	--	1
17 years	148	10	21	17	6	1	1	86	--	2	--	3	--	--	1
18 years	154	12	29	42	9	--	3	56	--	1	--	1	--	--	1
19 years	174	15	22	46	9	4	2	69	1	4	--	2	--	--	--
20 years	208	22	23	79	21	--	6	44	3	4	2	1	--	1	2
21 to 24 years	1,298	137	154	621	184	11	19	147	8	5	--	3	--	1	8
25 to 29 years	2,196	186	200	1,098	450	38	39	155	11	13	1	1	--	1	3
30 to 34 years	1,849	197	178	843	436	53	41	70	8	14	2	1	--	--	6
35 to 39 years	1,116	215	130	418	234	30	25	51	5	2	--	1	--	--	5
40 to 44 years	756	198	106	228	132	16	21	40	1	7	--	--	--	--	7
45 to 49 years	646	210	120	141	93	27	9	38	1	2	1	--	--	--	4
50 to 54 years	539	246	94	80	76	11	5	19	1	3	1	--	--	--	3
55 to 59 years	339	186	44	37	39	10	5	13	2	1	--	--	--	--	2
60 to 64 years	165	106	18	5	27	2	1	5	--	1	--	--	--	--	--
65 to 69 years	57	40	8	4	3	1	--	--	--	1	--	--	--	--	--
70 to 74 years	27	25	1	1	--	--	--	--	--	--	--	--	--	--	--
75 years and older	6	5	--	--	1	--	--	--	--	--	--	--	--	--	--
No. of admissions	9,925	1,823	1,169	3,663	1,723	207	178	987	42	63	7	17	--	3	43
Race/ethnicity															
White (non-Hispanic)	9,020	1,656	1,044	3,320	1,628	185	157	870	37	59	7	15	--	3	39
Black (non-Hispanic)	226	39	44	63	12	10	9	48	--	--	--	1	--	--	--
Hispanic origin	180	26	25	66	20	8	4	26	2	2	--	--	--	--	1
American Indian/Alaska Native	137	27	22	39	35	2	3	9	--	--	--	--	--	--	--
Asian/Pacific Islander	45	19	5	8	2	1	--	7	1	1	--	--	--	--	1
Other	13	1	2	4	--	--	1	5	--	--	--	--	--	--	--
No. of admissions	9,621	1,768	1,142	3,500	1,697	206	174	965	40	62	7	16	--	3	41

-- Quantity is zero.

¹ Admissions for which values were not collected, unknown, or missing are excluded from the sum total.

SOURCE: Center for Behavioral Health Statistics and Quality, Substance Abuse and Mental Health Services Administration, Treatment Episode Data Set (TEDS). Data received through 03.16.18.

Table 16.45b. Vermont admissions aged 12 years and older, by primary substance use and gender, age at admission, and race/ethnicity: Percent distribution, 2016

Gender, age at admission, and race/ethnicity	All admissions aged 12 years and older	Primary substance at admission													
		Alcohol		Opiates		Cocaine		Marijuana/hashish	Methamphetamine/amphetamines	Tranquillizers	Sedatives	Hallucinogens	PCP	Inhalants	Other/none specified
		Alcohol only	Secondary drug	Heroin	Other opiates	Smoked cocaine	Other route								
Total admissions aged 12 years and older	9,925	1,823	1,169	3,663	1,723	207	178	987	42	63	7	17	--	3	43
Gender															
Male	60.0	65.2	68.3	57.0	52.8	55.6	65.7	64.2	61.9	62.9	28.6	62.5	--	66.7	55.8
Female	40.0	34.8	31.7	43.0	47.2	44.4	34.3	35.8	38.1	37.1	71.4	37.5	--	33.3	44.2
Total	100.0	100.0	100.0	100.0	100.0	100.0	100.0	100.0	100.0	100.0	100.0	100.0	--	100.0	100.0
No. of admissions	9,922	1,823	1,169	3,663	1,722	207	178	987	42	62	7	16	--	3	43
Age at admission															
12 years	*	--	--	--	--	--	--	0.4	--	--	--	--	--	--	--
13 years	0.2	0.1	0.3	--	--	--	--	1.4	--	--	--	--	--	--	--
14 years	0.3	0.1	0.2	--	0.1	--	--	2.7	--	1.6	--	--	--	--	--
15 years	0.8	0.3	0.7	--	0.1	0.5	0.6	6.5	--	1.6	--	11.8	--	--	--
16 years	1.1	0.3	0.6	0.1	0.1	1.0	--	8.6	2.4	1.6	--	11.8	--	--	2.3
17 years	1.5	0.5	1.8	0.5	0.3	0.5	0.6	8.7	--	3.2	--	17.6	--	--	2.3
18 years	1.6	0.7	2.5	1.1	0.5	--	1.7	5.7	--	1.6	--	5.9	--	--	2.3
19 years	1.8	0.8	1.9	1.3	0.5	1.9	1.1	7.0	2.4	6.3	--	11.8	--	--	--
20 years	2.1	1.2	2.0	2.2	1.2	--	3.4	4.5	7.1	6.3	28.6	5.9	--	33.3	4.7
21 to 24 years	13.1	7.5	13.2	17.0	10.7	5.3	10.7	14.9	19.0	7.9	--	17.6	--	33.3	18.6
25 to 29 years	22.1	10.2	17.1	30.0	26.1	18.4	21.9	15.7	26.2	20.6	14.3	5.9	--	33.3	7.0
30 to 34 years	18.6	10.8	15.2	23.0	25.3	25.6	23.0	7.1	19.0	22.2	28.6	5.9	--	--	14.0
35 to 39 years	11.2	11.8	11.1	11.4	13.6	14.5	14.0	5.2	11.9	3.2	--	5.9	--	--	11.6
40 to 44 years	7.6	10.9	9.1	6.2	7.7	7.7	11.8	4.1	2.4	11.1	--	--	--	--	16.3
45 to 49 years	6.5	11.5	10.3	3.8	5.4	13.0	5.1	3.9	2.4	3.2	14.3	--	--	--	9.3
50 to 54 years	5.4	13.5	8.0	2.2	4.4	5.3	2.8	1.9	2.4	4.8	14.3	--	--	--	7.0
55 to 59 years	3.4	10.2	3.8	1.0	2.3	4.8	2.8	1.3	4.8	1.6	--	--	--	--	4.7
60 to 64 years	1.7	5.8	1.5	0.1	1.6	1.0	0.6	0.5	--	1.6	--	--	--	--	--
65 to 69 years	0.6	2.2	0.7	0.1	0.2	0.5	--	--	--	1.6	--	--	--	--	--
70 to 74 years	0.3	1.4	0.1	*	--	--	--	--	--	--	--	--	--	--	--
75 years and older	0.1	0.3	--	--	0.1	--	--	--	--	--	--	--	--	--	--
Total	100.0	100.0	100.0	100.0	100.0	100.0	100.0	100.0	100.0	100.0	100.0	100.0	--	100.0	100.0
No. of admissions	9,925	1,823	1,169	3,663	1,723	207	178	987	42	63	7	17	--	3	43
Race/ethnicity															
White (non-Hispanic)	93.8	93.7	91.4	94.9	95.9	89.8	90.2	90.2	92.5	95.2	100.0	93.8	--	100.0	95.1
Black (non-Hispanic)	2.3	2.2	3.9	1.8	0.7	4.9	5.2	5.0	--	--	--	6.3	--	--	--
Hispanic origin	1.9	1.5	2.2	1.9	1.2	3.9	2.3	2.7	5.0	3.2	--	--	--	--	2.4
American Indian/Alaska Native	1.4	1.5	1.9	1.1	2.1	1.0	1.7	0.9	--	--	--	--	--	--	--
Asian/Pacific Islander	0.5	1.1	0.4	0.2	0.1	0.5	--	0.7	2.5	1.6	--	--	--	--	2.4
Other	0.1	0.1	0.2	0.1	--	--	0.6	0.5	--	--	--	--	--	--	--
Total	100.0	100.0	100.0	100.0	100.0	100.0	100.0	100.0	100.0	100.0	100.0	100.0	--	100.0	100.0
No. of admissions	9,621	1,768	1,142	3,500	1,697	206	174	965	40	62	7	16	--	3	41

-- Quantity is zero; * Less than 0.05 percent.

NOTE: Percentages may not sum to 100 percent due to rounding. Admissions for which values were not collected, unknown, or missing are excluded from the percentage base (denominator).

SOURCE: Center for Behavioral Health Statistics and Quality, Substance Abuse and Mental Health Services Administration, Treatment Episode Data Set (TEDS). Data received through 03.16.18.

Table 16.46a. Virginia admissions aged 12 years and older, by primary substance use and gender, age at admission, and race/ethnicity: Number, 2016

Gender, age at admission, and race/ethnicity	All admissions aged 12 years and older	Primary substance at admission													
		Alcohol		Opiates		Cocaine		Marijuana/hashish	Methamphetamine/amphetamines	Tranquilizers	Sedatives	Hallucinogens	PCP	Inhalants	Other/none specified
		Alcohol only	Secondary drug	Heroin	Other opiates	Smoked cocaine	Other route								
Total admissions aged 12 years and older	24,109	3,430	3,654	3,399	2,584	1,091	805	4,339	938	245	54	55	112	13	3,390
Gender															
Male	14,676	2,352	2,557	1,835	1,215	548	492	2,944	512	97	28	36	80	6	1,974
Female	9,426	1,078	1,096	1,564	1,368	543	313	1,394	426	148	26	19	32	7	1,412
No. of admissions ¹	24,102	3,430	3,653	3,399	2,583	1,091	805	4,338	938	245	54	55	112	13	3,386
Age at admission															
12 years	6	--	--	--	--	--	--	5	--	--	--	--	--	--	1
13 years	23	2	--	1	--	--	--	10	--	--	--	--	--	--	10
14 years	71	4	1	--	--	--	--	48	--	1	--	--	--	--	17
15 years	152	2	9	--	3	--	--	104	--	1	--	--	--	--	33
16 years	275	6	20	--	--	--	--	201	3	1	3	1	--	--	40
17 years	423	17	27	5	1	--	4	303	4	3	--	1	--	--	58
18 years	298	17	18	5	10	--	1	181	7	6	3	1	--	--	49
19 years	342	9	21	26	15	1	5	176	12	3	3	2	1	--	68
20 years	426	19	50	46	24	1	9	185	14	4	1	--	1	--	72
21 to 24 years	2,582	153	290	421	263	14	61	781	115	25	8	12	7	4	428
25 to 29 years	4,385	350	564	852	575	75	140	847	254	50	15	19	22	--	622
30 to 34 years	3,988	449	577	647	588	116	133	643	192	42	10	7	34	3	547
35 to 39 years	3,046	408	498	422	474	137	119	362	127	34	7	6	15	2	435
40 to 44 years	2,139	414	359	293	240	161	93	193	87	14	1	1	16	--	267
45 to 49 years	2,035	461	358	266	169	209	94	127	61	25	--	2	10	2	251
50 to 54 years	1,968	481	483	174	117	193	92	105	43	22	2	3	2	1	250
55 to 59 years	1,175	348	267	131	60	121	40	48	15	3	--	--	3	1	138
60 to 64 years	513	179	77	74	30	47	10	17	1	6	1	--	1	--	70
65 to 69 years	185	70	30	27	13	14	3	2	3	5	--	--	--	--	18
70 to 74 years	66	35	5	8	2	2	1	1	--	--	--	--	--	--	12
75 years and older	11	6	--	1	--	--	--	--	--	--	--	--	--	--	4
No. of admissions	24,109	3,430	3,654	3,399	2,584	1,091	805	4,339	938	245	54	55	112	13	3,390
Race/ethnicity															
White (non-Hispanic)	15,099	2,167	2,306	2,203	2,203	386	335	2,086	852	219	41	37	10	10	2,244
Black (non-Hispanic)	5,911	641	885	868	190	611	376	1,515	17	13	5	13	93	--	684
Hispanic origin	1,123	302	200	96	46	27	34	299	25	1	2	2	3	3	83
American Indian/Alaska Native	53	13	11	10	5	--	1	6	--	--	--	--	--	--	7
Asian/Pacific Islander	122	35	13	19	7	--	3	22	4	3	--	3	--	--	13
Other	984	153	161	115	54	57	45	277	23	3	5	--	5	--	86
No. of admissions	23,292	3,311	3,576	3,311	2,505	1,081	794	4,205	921	239	53	55	111	13	3,117

-- Quantity is zero.

¹ Admissions for which values were not collected, unknown, or missing are excluded from the sum total.

SOURCE: Center for Behavioral Health Statistics and Quality, Substance Abuse and Mental Health Services Administration, Treatment Episode Data Set (TEDS). Data received through 03.16.18.

Table 16.46b. Virginia admissions aged 12 years and older, by primary substance use and gender, age at admission, and race/ethnicity: Percent distribution, 2016

Gender, age at admission, and race/ethnicity	All admissions aged 12 years and older	Primary substance at admission													
		Alcohol		Opiates		Cocaine		Marijuana/hashish	Methamphetamine/amphetamines	Tranquillizers	Sedatives	Hallucinogens	PCP	Inhalants	Other/none specified
		Alcohol only	Secondary drug	Heroin	Other opiates	Smoked cocaine	Other route								
Total admissions aged 12 years and older	24,109	3,430	3,654	3,399	2,584	1,091	805	4,339	938	245	54	55	112	13	3,390
Gender															
Male	60.9	68.6	70.0	54.0	47.0	50.2	61.1	67.9	54.6	39.6	51.9	65.5	71.4	46.2	58.3
Female	39.1	31.4	30.0	46.0	53.0	49.8	38.9	32.1	45.4	60.4	48.1	34.5	28.6	53.8	41.7
Total	100.0	100.0	100.0	100.0	100.0	100.0	100.0	100.0	100.0	100.0	100.0	100.0	100.0	100.0	100.0
No. of admissions	24,102	3,430	3,653	3,399	2,583	1,091	805	4,338	938	245	54	55	112	13	3,386
Age at admission															
12 years	*	--	--	--	--	--	--	0.1	--	--	--	--	--	--	*
13 years	0.1	0.1	--	*	--	--	--	0.2	--	--	--	--	--	--	0.3
14 years	0.3	0.1	*	--	--	--	--	1.1	--	0.4	--	--	--	--	0.5
15 years	0.6	0.1	0.2	--	0.1	--	--	2.4	--	0.4	--	--	--	--	1.0
16 years	1.1	0.2	0.5	--	--	--	--	4.6	0.3	0.4	5.6	1.8	--	--	1.2
17 years	1.8	0.5	0.7	0.1	*	--	0.5	7.0	0.4	1.2	--	1.8	--	--	1.7
18 years	1.2	0.5	0.5	0.1	0.4	--	0.1	4.2	0.7	2.4	5.6	1.8	--	--	1.4
19 years	1.4	0.3	0.6	0.8	0.6	0.1	0.6	4.1	1.3	1.2	5.6	3.6	0.9	--	2.0
20 years	1.8	0.6	1.4	1.4	0.9	0.1	1.1	4.3	1.5	1.6	1.9	--	0.9	--	2.1
21 to 24 years	10.7	4.5	7.9	12.4	10.2	1.3	7.6	18.0	12.3	10.2	14.8	21.8	6.3	30.8	12.6
25 to 29 years	18.2	10.2	15.4	25.1	22.3	6.9	17.4	19.5	27.1	20.4	27.8	34.5	19.6	--	18.3
30 to 34 years	16.5	13.1	15.8	19.0	22.8	10.6	16.5	14.8	20.5	17.1	18.5	12.7	30.4	23.1	16.1
35 to 39 years	12.6	11.9	13.6	12.4	18.3	12.6	14.8	8.3	13.5	13.9	13.0	10.9	13.4	15.4	12.8
40 to 44 years	8.9	12.1	9.8	8.6	9.3	14.8	11.6	4.4	9.3	5.7	1.9	1.8	14.3	--	7.9
45 to 49 years	8.4	13.4	9.8	7.8	6.5	19.2	11.7	2.9	6.5	10.2	--	3.6	8.9	15.4	7.4
50 to 54 years	8.2	14.0	13.2	5.1	4.5	17.7	11.4	2.4	4.6	9.0	3.7	5.5	1.8	7.7	7.4
55 to 59 years	4.9	10.1	7.3	3.9	2.3	11.1	5.0	1.1	1.6	1.2	--	--	2.7	7.7	4.1
60 to 64 years	2.1	5.2	2.1	2.2	1.2	4.3	1.2	0.4	0.1	2.4	1.9	--	0.9	--	2.1
65 to 69 years	0.8	2.0	0.8	0.8	0.5	1.3	0.4	*	0.3	2.0	--	--	--	--	0.5
70 to 74 years	0.3	1.0	0.1	0.2	0.1	0.2	0.1	*	--	--	--	--	--	--	0.4
75 years and older	*	0.2	--	*	--	--	--	--	--	--	--	--	--	--	0.1
Total	100.0	100.0	100.0	100.0	100.0	100.0	100.0	100.0	100.0	100.0	100.0	100.0	100.0	100.0	100.0
No. of admissions	24,109	3,430	3,654	3,399	2,584	1,091	805	4,339	938	245	54	55	112	13	3,390
Race/ethnicity															
White (non-Hispanic)	64.8	65.4	64.5	66.5	87.9	35.7	42.2	49.6	92.5	91.6	77.4	67.3	9.0	76.9	72.0
Black (non-Hispanic)	25.4	19.4	24.7	26.2	7.6	56.5	47.4	36.0	1.8	5.4	9.4	23.6	83.8	--	21.9
Hispanic origin	4.8	9.1	5.6	2.9	1.8	2.5	4.3	7.1	2.7	0.4	3.8	3.6	2.7	23.1	2.7
American Indian/Alaska Native	0.2	0.4	0.3	0.3	0.2	--	0.1	0.1	--	--	--	--	--	--	0.2
Asian/Pacific Islander	0.5	1.1	0.4	0.6	0.3	--	0.4	0.5	0.4	1.3	--	5.5	--	--	0.4
Other	4.2	4.6	4.5	3.5	2.2	5.3	5.7	6.6	2.5	1.3	9.4	--	4.5	--	2.8
Total	100.0	100.0	100.0	100.0	100.0	100.0	100.0	100.0	100.0	100.0	100.0	100.0	100.0	100.0	100.0
No. of admissions	23,292	3,311	3,576	3,311	2,505	1,081	794	4,205	921	239	53	55	111	13	3,117

-- Quantity is zero; * Less than 0.05 percent.

NOTE: Percentages may not sum to 100 percent due to rounding. Admissions for which values were not collected, unknown, or missing are excluded from the percentage base (denominator).

SOURCE: Center for Behavioral Health Statistics and Quality, Substance Abuse and Mental Health Services Administration, Treatment Episode Data Set (TEDS). Data received through 03.16.18.

Table 16.47a. Washington admissions aged 12 years and older, by primary substance use and gender, age at admission, and race/ethnicity: Number, 2016

Gender, age at admission, and race/ethnicity	All admissions aged 12 years and older	Primary substance at admission													
		Alcohol		Opiates		Cocaine		Marijuana/hashish	Methamphetamine/amphetamines	Tranquilizers	Sedatives	Hallucinogens	PCP	Inhalants	Other/none specified
		Alcohol only	Secondary drug	Heroin	Other opiates	Smoked cocaine	Other route								
Total admissions aged 12 years and older	90,219	12,107	16,303	22,583	6,497	801	358	12,282	18,026	287	68	137	41	38	691
Gender															
Male	52,725	7,808	10,905	12,012	2,749	506	221	8,216	9,667	162	26	86	22	14	331
Female	37,194	4,279	5,347	10,513	3,742	286	137	4,007	8,272	125	42	51	19	23	351
No. of admissions ¹	89,919	12,087	16,252	22,525	6,491	792	358	12,223	17,939	287	68	137	41	37	682
Age at admission															
12 years	116	10	2	--	--	--	--	73	28	1	--	--	--	--	2
13 years	351	5	34	--	--	--	2	255	33	2	--	--	--	2	18
14 years	782	12	67	3	16	3	1	595	75	4	--	--	--	--	6
15 years	1,343	25	89	51	10	2	--	1,023	126	3	1	6	--	--	7
16 years	1,702	29	171	59	28	2	2	1,222	132	21	2	11	1	4	18
17 years	1,728	45	167	109	20	--	18	1,107	226	25	1	4	--	--	6
18 years	871	27	88	101	21	--	6	416	191	11	--	4	--	--	6
19 years	994	56	124	179	23	41	9	270	268	1	2	7	--	--	14
20 years	1,394	45	211	404	40	37	13	309	287	2	3	2	1	--	40
21 to 24 years	9,321	622	1,460	3,224	628	35	57	1,501	1,708	18	1	34	2	1	30
25 to 29 years	17,589	1,415	2,488	6,516	1,489	52	42	1,716	3,708	34	17	24	12	1	75
30 to 34 years	16,171	1,699	2,776	4,624	1,555	41	53	1,347	3,813	92	12	14	8	18	119
35 to 39 years	10,905	1,281	2,193	2,513	956	66	32	780	2,917	24	10	14	12	6	101
40 to 44 years	7,111	1,552	1,471	1,138	474	93	15	559	1,723	12	5	6	2	2	59
45 to 49 years	7,195	1,566	1,839	1,175	415	155	37	426	1,509	19	1	6	--	--	47
50 to 54 years	5,843	1,651	1,525	980	377	118	30	360	738	8	1	5	--	3	47
55 to 59 years	4,193	1,189	1,097	806	278	70	31	185	473	6	12	--	1	1	44
60 to 64 years	1,907	596	397	512	112	80	9	124	54	2	--	--	2	--	19
65 to 69 years	532	204	76	157	41	6	1	7	17	2	--	--	--	--	21
70 to 74 years	93	39	17	21	7	--	--	1	--	--	--	--	--	--	8
75 years and older	78	39	11	11	7	--	--	6	--	--	--	--	--	--	4
No. of admissions	90,219	12,107	16,303	22,583	6,497	801	358	12,282	18,026	287	68	137	41	38	691
Race/ethnicity															
White (non-Hispanic)	63,917	8,221	11,352	17,105	5,006	365	167	7,415	13,387	222	47	84	18	27	501
Black (non-Hispanic)	4,807	541	980	943	274	316	68	1,032	573	9	6	15	13	3	34
Hispanic origin	8,642	1,478	1,518	1,460	396	44	49	2,020	1,575	30	4	16	6	4	42
American Indian/Alaska Native	3,891	568	908	1,000	246	25	8	515	577	8	5	7	3	3	18
Asian/Pacific Islander	1,490	238	268	341	111	12	6	176	306	1	1	4	1	--	25
Other	3,132	339	560	748	196	16	33	561	651	8	--	7	--	--	13
No. of admissions	85,879	11,385	15,586	21,597	6,229	778	331	11,719	17,069	278	63	133	41	37	633

-- Quantity is zero.

¹ Admissions for which values were not collected, unknown, or missing are excluded from the sum total.

SOURCE: Center for Behavioral Health Statistics and Quality, Substance Abuse and Mental Health Services Administration, Treatment Episode Data Set (TEDS). Data received through 03.16.18.

Table 16.47b. Washington admissions aged 12 years and older, by primary substance use and gender, age at admission, and race/ethnicity: Percent distribution, 2016

Gender, age at admission, and race/ethnicity	All admissions aged 12 years and older	Primary substance at admission													
		Alcohol		Opiates		Cocaine		Marijuana/hashish	Methamphetamine/amphetamines	Tranquilizers	Sedatives	Hallucinogens	PCP	Inhalants	Other/none specified
		Alcohol only	Secondary drug	Heroin	Other opiates	Smoked cocaine	Other route								
Total admissions aged 12 years and older	90,219	12,107	16,303	22,583	6,497	801	358	12,282	18,026	287	68	137	41	38	691
Gender															
Male	58.6	64.6	67.1	53.3	42.4	63.9	61.7	67.2	53.9	56.4	38.2	62.8	53.7	37.8	48.5
Female	41.4	35.4	32.9	46.7	57.6	36.1	38.3	32.8	46.1	43.6	61.8	37.2	46.3	62.2	51.5
Total	100.0	100.0	100.0	100.0	100.0	100.0	100.0	100.0	100.0	100.0	100.0	100.0	100.0	100.0	100.0
No. of admissions	89,919	12,087	16,252	22,525	6,491	792	358	12,223	17,939	287	68	137	41	37	682
Age at admission															
12 years	0.1	0.1	*	--	--	--	--	0.6	0.2	0.3	--	--	--	--	0.3
13 years	0.4	*	0.2	--	--	--	0.6	2.1	0.2	0.7	--	--	--	5.3	2.6
14 years	0.9	0.1	0.4	*	0.2	0.4	0.3	4.8	0.4	1.4	--	--	--	--	0.9
15 years	1.5	0.2	0.5	0.2	0.2	0.2	--	8.3	0.7	1.0	1.5	4.4	--	--	1.0
16 years	1.9	0.2	1.0	0.3	0.4	0.2	0.6	9.9	0.7	7.3	2.9	8.0	2.4	10.5	2.6
17 years	1.9	0.4	1.0	0.5	0.3	--	5.0	9.0	1.3	8.7	1.5	2.9	--	--	0.9
18 years	1.0	0.2	0.5	0.4	0.3	--	1.7	3.4	1.1	3.8	--	2.9	--	--	0.9
19 years	1.1	0.5	0.8	0.8	0.4	5.1	2.5	2.2	1.5	0.3	2.9	5.1	--	--	2.0
20 years	1.5	0.4	1.3	1.8	0.6	4.6	3.6	2.5	1.6	0.7	4.4	1.5	2.4	--	5.8
21 to 24 years	10.3	5.1	9.0	14.3	9.7	4.4	15.9	12.2	9.5	6.3	1.5	24.8	4.9	2.6	4.3
25 to 29 years	19.5	11.7	15.3	28.9	22.9	6.5	11.7	14.0	20.6	11.8	25.0	17.5	29.3	2.6	10.9
30 to 34 years	17.9	14.0	17.0	20.5	23.9	5.1	14.8	11.0	21.2	32.1	17.6	10.2	19.5	47.4	17.2
35 to 39 years	12.1	10.6	13.5	11.1	14.7	8.2	8.9	6.4	16.2	8.4	14.7	10.2	29.3	15.8	14.6
40 to 44 years	7.9	12.8	9.0	5.0	7.3	11.6	4.2	4.6	9.6	4.2	7.4	4.4	4.9	5.3	8.5
45 to 49 years	8.0	12.9	11.3	5.2	6.4	19.4	10.3	3.5	8.4	6.6	1.5	4.4	--	--	6.8
50 to 54 years	6.5	13.6	9.4	4.3	5.8	14.7	8.4	2.9	4.1	2.8	1.5	3.6	--	7.9	6.8
55 to 59 years	4.6	9.8	6.7	3.6	4.3	8.7	8.7	1.5	2.6	2.1	17.6	--	2.4	2.6	6.4
60 to 64 years	2.1	4.9	2.4	2.3	1.7	10.0	2.5	1.0	0.3	0.7	--	--	4.9	--	2.7
65 to 69 years	0.6	1.7	0.5	0.7	0.6	0.7	0.3	0.1	0.1	0.7	--	--	--	--	3.0
70 to 74 years	0.1	0.3	0.1	0.1	0.1	--	--	*	--	--	--	--	--	--	1.2
75 years and older	0.1	0.3	0.1	*	0.1	--	--	*	--	--	--	--	--	--	0.6
Total	100.0	100.0	100.0	100.0	100.0	100.0	100.0	100.0	100.0	100.0	100.0	100.0	100.0	100.0	100.0
No. of admissions	90,219	12,107	16,303	22,583	6,497	801	358	12,282	18,026	287	68	137	41	38	691
Race/ethnicity															
White (non-Hispanic)	74.4	72.2	72.8	79.2	80.4	46.9	50.5	63.3	78.4	79.9	74.6	63.2	43.9	73.0	79.1
Black (non-Hispanic)	5.6	4.8	6.3	4.4	4.4	40.6	20.5	8.8	3.4	3.2	9.5	11.3	31.7	8.1	5.4
Hispanic origin	10.1	13.0	9.7	6.8	6.4	5.7	14.8	17.2	9.2	10.8	6.3	12.0	14.6	10.8	6.6
American Indian/Alaska Native	4.5	5.0	5.8	4.6	3.9	3.2	2.4	4.4	3.4	2.9	7.9	5.3	7.3	8.1	2.8
Asian/Pacific Islander	1.7	2.1	1.7	1.6	1.8	1.5	1.8	1.5	1.8	0.4	1.6	3.0	2.4	--	3.9
Other	3.6	3.0	3.6	3.5	3.1	2.1	10.0	4.8	3.8	2.9	--	5.3	--	--	2.1
Total	100.0	100.0	100.0	100.0	100.0	100.0	100.0	100.0	100.0	100.0	100.0	100.0	100.0	100.0	100.0
No. of admissions	85,879	11,385	15,586	21,597	6,229	778	331	11,719	17,069	278	63	133	41	37	633

-- Quantity is zero; * Less than 0.05 percent.

NOTE: Percentages may not sum to 100 percent due to rounding. Admissions for which values were not collected, unknown, or missing are excluded from the percentage base (denominator).

SOURCE: Center for Behavioral Health Statistics and Quality, Substance Abuse and Mental Health Services Administration, Treatment Episode Data Set (TEDS). Data received through 03.16.18.

Table 16.48a. West Virginia admissions aged 12 years and older, by primary substance use and gender, age at admission, and race/ethnicity: Number, 2016

Gender, age at admission, and race/ethnicity	All admissions aged 12 years and older	Primary substance at admission													
		Alcohol		Opiates		Cocaine		Marijuana/hashish	Methamphetamine/amphetamines	Tranquilizers	Sedatives	Hallucinogens	PCP	Inhalants	Other/none specified
		Alcohol only	Secondary drug	Heroin	Other opiates	Smoked cocaine	Other route								
Total admissions aged 12 years and older	4,529	1,163	560	759	1,036	39	55	472	202	68	3	4	--	4	164
Gender															
Male	2,964	857	427	465	604	22	36	302	124	37	1	3	--	4	82
Female	1,561	305	131	294	432	17	19	169	78	31	2	1	--	--	82
No. of admissions ¹	4,525	1,162	558	759	1,036	39	55	471	202	68	3	4	--	4	164
Age at admission															
12 years	3	--	--	--	--	--	--	2	--	--	--	--	--	--	1
13 years	5	--	1	--	--	--	--	4	--	--	--	--	--	--	--
14 years	12	2	--	--	--	--	--	8	--	--	--	--	--	--	2
15 years	22	2	2	--	--	--	--	17	--	--	--	--	--	--	1
16 years	17	--	--	--	--	--	--	16	--	--	--	--	--	--	1
17 years	26	1	2	1	2	--	--	17	1	--	--	--	--	--	2
18 years	41	8	4	2	2	--	--	20	2	--	--	--	--	--	3
19 years	60	13	12	9	10	--	--	12	3	--	--	--	--	--	1
20 years	95	24	13	19	17	--	--	15	2	3	--	--	--	--	2
21 to 24 years	557	104	71	132	124	2	5	71	33	4	--	2	--	1	8
25 to 29 years	836	116	83	205	254	4	10	87	48	7	--	1	--	--	21
30 to 34 years	748	105	85	182	228	5	10	54	39	7	1	--	--	--	32
35 to 39 years	620	129	64	115	170	6	9	54	34	11	--	1	--	1	26
40 to 44 years	457	150	63	40	108	7	7	31	20	10	--	--	--	1	20
45 to 49 years	352	157	45	38	50	6	6	20	10	7	1	--	--	--	12
50 to 54 years	281	130	48	11	33	5	4	25	6	4	--	--	--	--	15
55 to 59 years	218	102	42	3	22	4	3	15	4	12	--	--	--	--	11
60 to 64 years	111	67	19	2	10	--	1	4	--	1	1	--	--	1	5
65 to 69 years	41	35	4	--	1	--	--	--	--	--	--	--	--	--	1
70 to 74 years	16	10	2	--	4	--	--	--	--	--	--	--	--	--	--
75 years and older	11	8	--	--	1	--	--	--	--	2	--	--	--	--	--
No. of admissions	4,529	1,163	560	759	1,036	39	55	472	202	68	3	4	--	4	164
Race/ethnicity															
White (non-Hispanic)	3,931	1,068	468	661	916	25	40	379	172	56	2	4	--	4	136
Black (non-Hispanic)	235	49	55	27	28	12	8	45	4	--	--	--	--	--	7
Hispanic origin	--	--	--	--	--	--	--	--	--	--	--	--	--	--	--
American Indian/Alaska Native	2	--	1	--	--	1	--	--	--	--	--	--	--	--	--
Asian/Pacific Islander	7	2	2	2	--	--	--	1	--	--	--	--	--	--	--
Other	--	--	--	--	--	--	--	--	--	--	--	--	--	--	--
No. of admissions	4,175	1,119	526	690	944	38	48	425	176	56	2	4	--	4	143

-- Quantity is zero.

¹ Admissions for which values were not collected, unknown, or missing are excluded from the sum total.

SOURCE: Center for Behavioral Health Statistics and Quality, Substance Abuse and Mental Health Services Administration, Treatment Episode Data Set (TEDS). Data received through 03.16.18.

Table 16.48b. West Virginia admissions aged 12 years and older, by primary substance use and gender, age at admission, and race/ethnicity: Percent distribution, 2016

Gender, age at admission, and race/ethnicity	All admissions aged 12 years and older	Primary substance at admission											Other/none specified		
		Alcohol		Opiates		Cocaine		Marijuana/hashish	Methamphetamine/amphetamines	Tranquillizers	Sedatives	Hallucinogens		PCP	Inhalants
		Alcohol only	Secondary drug	Heroin	Other opiates	Smoked cocaine	Other route								
Total admissions aged 12 years and older	4,529	1,163	560	759	1,036	39	55	472	202	68	3	4	--	4	164
Gender															
Male	65.5	73.8	76.5	61.3	58.3	56.4	65.5	64.1	61.4	54.4	33.3	75.0	--	100.0	50.0
Female	34.5	26.2	23.5	38.7	41.7	43.6	34.5	35.9	38.6	45.6	66.7	25.0	--	--	50.0
Total	100.0	100.0	100.0	100.0	100.0	100.0	100.0	100.0	100.0	100.0	100.0	100.0	--	100.0	100.0
No. of admissions	4,525	1,162	558	759	1,036	39	55	471	202	68	3	4	--	4	164
Age at admission															
12 years	0.1	--	--	--	--	--	--	0.4	--	--	--	--	--	--	0.6
13 years	0.1	--	0.2	--	--	--	--	0.8	--	--	--	--	--	--	--
14 years	0.3	0.2	--	--	--	--	--	1.7	--	--	--	--	--	--	1.2
15 years	0.5	0.2	0.4	--	--	--	--	3.6	--	--	--	--	--	--	0.6
16 years	0.4	--	--	--	--	--	--	3.4	--	--	--	--	--	--	0.6
17 years	0.6	0.1	0.4	0.1	0.2	--	--	3.6	0.5	--	--	--	--	--	1.2
18 years	0.9	0.7	0.7	0.3	0.2	--	--	4.2	1.0	--	--	--	--	--	1.8
19 years	1.3	1.1	2.1	1.2	1.0	--	--	2.5	1.5	--	--	--	--	--	0.6
20 years	2.1	2.1	2.3	2.5	1.6	--	--	3.2	1.0	4.4	--	--	--	--	1.2
21 to 24 years	12.3	8.9	12.7	17.4	12.0	5.1	9.1	15.0	16.3	5.9	--	50.0	--	25.0	4.9
25 to 29 years	18.5	10.0	14.8	27.0	24.5	10.3	18.2	18.4	23.8	10.3	--	25.0	--	--	12.8
30 to 34 years	16.5	9.0	15.2	24.0	22.0	12.8	18.2	11.4	19.3	10.3	33.3	--	--	--	19.5
35 to 39 years	13.7	11.1	11.4	15.2	16.4	15.4	16.4	11.4	16.8	16.2	--	25.0	--	25.0	15.9
40 to 44 years	10.1	12.9	11.3	5.3	10.4	17.9	12.7	6.6	9.9	14.7	--	--	--	25.0	12.2
45 to 49 years	7.8	13.5	8.0	5.0	4.8	15.4	10.9	4.2	5.0	10.3	33.3	--	--	--	7.3
50 to 54 years	6.2	11.2	8.6	1.4	3.2	12.8	7.3	5.3	3.0	5.9	--	--	--	--	9.1
55 to 59 years	4.8	8.8	7.5	0.4	2.1	10.3	5.5	3.2	2.0	17.6	--	--	--	--	6.7
60 to 64 years	2.5	5.8	3.4	0.3	1.0	--	1.8	0.8	--	1.5	33.3	--	--	25.0	3.0
65 to 69 years	0.9	3.0	0.7	--	0.1	--	--	--	--	--	--	--	--	--	0.6
70 to 74 years	0.4	0.9	0.4	--	0.4	--	--	--	--	--	--	--	--	--	--
75 years and older	0.2	0.7	--	--	0.1	--	--	--	--	2.9	--	--	--	--	--
Total	100.0	100.0	100.0	100.0	100.0	100.0	100.0	100.0	100.0	100.0	100.0	100.0	--	100.0	100.0
No. of admissions	4,529	1,163	560	759	1,036	39	55	472	202	68	3	4	--	4	164
Race/ethnicity															
White (non-Hispanic)	94.2	95.4	89.0	95.8	97.0	65.8	83.3	89.2	97.7	100.0	100.0	100.0	--	100.0	95.1
Black (non-Hispanic)	5.6	4.4	10.5	3.9	3.0	31.6	16.7	10.6	2.3	--	--	--	--	--	4.9
Hispanic origin	--	--	--	--	--	--	--	--	--	--	--	--	--	--	--
American Indian/Alaska Native	*	--	0.2	--	--	2.6	--	--	--	--	--	--	--	--	--
Asian/Pacific Islander	0.2	0.2	0.4	0.3	--	--	--	0.2	--	--	--	--	--	--	--
Other	--	--	--	--	--	--	--	--	--	--	--	--	--	--	--
Total	100.0	100.0	100.0	100.0	100.0	100.0	100.0	100.0	100.0	100.0	100.0	100.0	--	100.0	100.0
No. of admissions	4,175	1,119	526	690	944	38	48	425	176	56	2	4	--	4	143

-- Quantity is zero; * Less than 0.05 percent.

NOTE: Percentages may not sum to 100 percent due to rounding. Admissions for which values were not collected, unknown, or missing are excluded from the percentage base (denominator).

SOURCE: Center for Behavioral Health Statistics and Quality, Substance Abuse and Mental Health Services Administration, Treatment Episode Data Set (TEDS). Data received through 03.16.18.

Table 16.49a. Wisconsin admissions aged 12 years and older, by primary substance use and gender, age at admission, and race/ethnicity: Number, 2016

Gender, age at admission, and race/ethnicity	All admissions aged 12 years and older	Primary substance at admission													
		Alcohol		Opiates		Cocaine		Marijuana/hashish	Methamphetamine/amphetamines	Tranquilizers	Sedatives	Hallucinogens	PCP	Inhalants	Other/none specified
		Alcohol only	Secondary drug	Heroin	Other opiates	Smoked cocaine	Other route								
Total admissions aged 12 years and older	20,134	9,380	2,262	2,874	1,394	566	241	1,887	1,075	107	12	17	2	14	303
Gender															
Male	13,293	6,630	1,626	1,762	677	305	161	1,307	553	48	9	15	2	6	192
Female	6,841	2,750	636	1,112	717	261	80	580	522	59	3	2	--	8	111
No. of admissions ¹	20,134	9,380	2,262	2,874	1,394	566	241	1,887	1,075	107	12	17	2	14	303
Age at admission															
12 years	--	--	--	--	--	--	--	--	--	--	--	--	--	--	--
13 years	24	1	1	--	--	--	--	21	--	--	--	--	--	--	1
14 years	28	1	1	--	--	--	--	24	--	--	--	--	--	1	1
15 years	61	4	2	--	--	--	--	54	--	--	--	--	--	--	1
16 years	136	8	5	1	1	1	--	112	2	1	1	1	--	--	3
17 years	131	14	12	2	2	1	--	93	4	2	--	1	--	--	--
18 years	188	85	10	14	8	1	--	54	9	3	--	2	--	--	2
19 years	259	66	21	41	16	1	--	93	9	5	--	1	--	--	6
20 years	320	84	31	48	16	1	2	93	33	4	--	1	--	--	7
21 to 24 years	2,034	634	201	502	122	19	19	347	156	9	1	1	--	--	22
25 to 29 years	3,467	1,105	347	886	342	47	25	374	260	20	2	1	--	2	56
30 to 34 years	3,120	1,195	348	601	330	54	30	233	250	23	4	1	--	--	51
35 to 39 years	2,368	990	321	344	214	90	34	137	171	11	2	5	--	5	44
40 to 44 years	1,872	947	257	169	151	81	43	106	83	7	--	1	1	--	26
45 to 49 years	1,969	1,214	249	116	76	130	33	61	53	8	1	--	--	2	26
50 to 54 years	1,922	1,315	247	83	51	82	31	45	31	4	1	1	--	--	31
55 to 59 years	1,310	952	139	43	49	45	14	29	13	9	--	1	--	1	15
60 to 64 years	583	462	55	17	11	8	9	9	1	1	--	--	--	3	7
65 to 69 years	220	189	13	4	5	4	1	1	--	--	--	--	--	--	3
70 to 74 years	84	77	2	3	--	1	--	--	--	--	--	--	--	--	1
75 years and older	38	37	--	--	--	--	--	1	--	--	--	--	--	--	--
No. of admissions	20,134	9,380	2,262	2,874	1,394	566	241	1,887	1,075	107	12	17	2	14	303
Race/ethnicity															
White (non-Hispanic)	15,500	7,412	1,586	2,245	1,198	192	120	1,429	977	92	8	14	1	14	212
Black (non-Hispanic)	2,409	971	381	274	76	322	95	218	18	3	2	2	--	--	47
Hispanic origin	861	425	100	166	18	21	16	72	18	6	1	--	--	--	18
American Indian/Alaska Native	617	257	101	58	68	4	4	86	28	--	--	1	1	--	9
Asian/Pacific Islander	185	84	19	28	4	6	1	19	21	1	--	--	--	--	2
Other	561	230	75	103	30	21	5	63	13	5	1	--	--	--	15
No. of admissions	20,133	9,379	2,262	2,874	1,394	566	241	1,887	1,075	107	12	17	2	14	303

-- Quantity is zero.

¹ Admissions for which values were not collected, unknown, or missing are excluded from the sum total.

SOURCE: Center for Behavioral Health Statistics and Quality, Substance Abuse and Mental Health Services Administration, Treatment Episode Data Set (TEDS). Data received through 03.16.18.

Table 16.49b. Wisconsin admissions aged 12 years and older, by primary substance use and gender, age at admission, and race/ethnicity: Percent distribution, 2016

Gender, age at admission, and race/ethnicity	All admissions aged 12 years and older	Primary substance at admission													
		Alcohol		Opiates		Cocaine		Marijuana/hashish	Methamphetamine/amphetamines	Tranquilizers	Sedatives	Hallucinogens	PCP	Inhalants	Other/none specified
		Alcohol only	Secondary drug	Heroin	Other opiates	Smoked cocaine	Other route								
Total admissions aged 12 years and older	20,134	9,380	2,262	2,874	1,394	566	241	1,887	1,075	107	12	17	2	14	303
Gender															
Male	66.0	70.7	71.9	61.3	48.6	53.9	66.8	69.3	51.4	44.9	75.0	88.2	100.0	42.9	63.4
Female	34.0	29.3	28.1	38.7	51.4	46.1	33.2	30.7	48.6	55.1	25.0	11.8	--	57.1	36.6
Total	100.0	100.0	100.0	100.0	100.0	100.0	100.0	100.0	100.0	100.0	100.0	100.0	100.0	100.0	100.0
No. of admissions	20,134	9,380	2,262	2,874	1,394	566	241	1,887	1,075	107	12	17	2	14	303
Age at admission															
12 years	--	--	--	--	--	--	--	--	--	--	--	--	--	--	--
13 years	0.1	*	*	--	--	--	--	1.1	--	--	--	--	--	--	0.3
14 years	0.1	*	*	--	--	--	--	1.3	--	--	--	--	--	7.1	0.3
15 years	0.3	*	0.1	--	--	--	--	2.9	--	--	--	--	--	--	0.3
16 years	0.7	0.1	0.2	*	0.1	0.2	--	5.9	0.2	0.9	8.3	5.9	--	--	1.0
17 years	0.7	0.2	0.5	0.1	0.1	0.2	--	4.9	0.4	1.9	--	5.9	--	--	--
18 years	0.9	0.9	0.4	0.5	0.6	0.2	--	2.9	0.8	2.8	--	11.8	--	--	0.7
19 years	1.3	0.7	0.9	1.4	1.1	0.2	--	4.9	0.8	4.7	--	5.9	--	--	2.0
20 years	1.6	0.9	1.4	1.7	1.1	0.2	0.8	4.9	3.1	3.7	--	5.9	--	--	2.3
21 to 24 years	10.1	6.8	8.9	17.5	8.8	3.4	7.9	18.4	14.5	8.4	8.3	5.9	50.0	--	7.3
25 to 29 years	17.3	11.9	15.4	30.9	24.5	8.3	10.4	19.8	24.2	18.7	16.7	5.9	--	14.3	18.5
30 to 34 years	15.6	12.8	15.4	20.9	23.7	9.6	12.4	12.3	23.3	21.5	33.3	5.9	--	--	16.9
35 to 39 years	11.8	10.6	14.2	12.0	15.4	15.9	14.1	7.3	15.9	10.3	16.7	29.4	--	35.7	14.6
40 to 44 years	9.3	10.2	11.4	5.9	10.8	14.3	17.8	5.6	7.7	6.5	--	5.9	50.0	--	8.6
45 to 49 years	9.8	13.0	11.0	4.0	5.5	23.0	13.7	3.2	4.9	7.5	8.3	--	--	14.3	8.6
50 to 54 years	9.6	14.1	10.9	2.9	3.7	14.5	12.9	2.4	2.9	3.7	8.3	5.9	--	--	10.3
55 to 59 years	6.5	10.2	6.2	1.5	3.5	8.0	5.8	1.5	1.2	8.4	--	5.9	--	7.1	5.0
60 to 64 years	2.9	5.0	2.4	0.6	0.8	1.4	3.7	0.5	0.1	0.9	--	--	--	21.4	2.3
65 to 69 years	1.1	2.0	0.6	0.1	0.4	0.7	0.4	0.1	--	--	--	--	--	--	1.0
75 years and older	0.2	0.4	--	--	--	--	--	0.1	--	--	--	--	--	--	--
Total	100.0	100.0	100.0	100.0	100.0	100.0	100.0	100.0	100.0	100.0	100.0	100.0	100.0	100.0	100.0
No. of admissions	20,050	9,303	2,260	2,871	1,394	565	241	1,887	1,075	107	12	17	2	14	302
Race/ethnicity															
White (non-Hispanic)	77.0	79.0	70.1	78.1	85.9	33.9	49.8	75.7	90.9	86.0	66.7	82.4	50.0	100.0	70.0
Black (non-Hispanic)	12.0	10.4	16.8	9.5	5.5	56.9	39.4	11.6	1.7	2.8	16.7	11.8	--	--	15.5
Hispanic origin	4.3	4.5	4.4	5.8	1.3	3.7	6.6	3.8	1.7	5.6	8.3	--	--	--	5.9
American Indian/Alaska Native	3.1	2.7	4.5	2.0	4.9	0.7	1.7	4.6	2.6	--	--	5.9	50.0	--	3.0
Asian/Pacific Islander	0.9	0.9	0.8	1.0	0.3	1.1	0.4	1.0	2.0	0.9	--	--	--	--	0.7
Other	2.8	2.5	3.3	3.6	2.2	3.7	2.1	3.3	1.2	4.7	8.3	--	--	--	5.0
Total	100.0	100.0	100.0	100.0	100.0	100.0	100.0	100.0	100.0	100.0	100.0	100.0	100.0	100.0	100.0
No. of admissions	20,133	9,379	2,262	2,874	1,394	566	241	1,887	1,075	107	12	17	2	14	303

-- Quantity is zero; * Less than 0.05 percent.

NOTE: Percentages may not sum to 100 percent due to rounding. Admissions for which values were not collected, unknown, or missing are excluded from the percentage base (denominator).

SOURCE: Center for Behavioral Health Statistics and Quality, Substance Abuse and Mental Health Services Administration, Treatment Episode Data Set (TEDS). Data received through 03.16.18.

Table 16.50a. Wyoming admissions aged 12 years and older, by primary substance use and gender, age at admission, and race/ethnicity: Number, 2016

Gender, age at admission, and race/ethnicity	All admissions aged 12 years and older	Primary substance at admission													
		Alcohol		Opiates		Cocaine		Marijuana/hashish	Methamphetamine/amphetamines	Tranquilizers	Sedatives	Hallucinogens	PCP	Inhalants	Other/none specified
		Alcohol only	Secondary drug	Heroin	Other opiates	Smoked cocaine	Other route								
Total admissions aged 12 years and older	5,414	1,716	837	197	347	9	30	916	1,281	17	7	11	2	2	42
Gender															
Male	3,542	1,208	587	103	179	6	26	701	683	9	4	8	2	1	25
Female	1,872	508	250	94	168	3	4	215	598	8	3	3	--	1	17
No. of admissions ¹	5,414	1,716	837	197	347	9	30	916	1,281	17	7	11	2	2	42
Age at admission															
12 years	3	--	--	--	--	--	--	2	--	--	--	--	--	1	--
13 years	9	2	3	--	--	--	--	4	--	--	--	--	--	--	--
14 years	15	1	4	--	--	--	--	9	--	--	--	--	--	--	1
15 years	60	5	13	--	--	--	--	41	--	--	--	--	--	--	1
16 years	79	10	14	--	--	--	--	50	1	1	--	--	--	--	3
17 years	118	7	20	4	5	--	1	76	2	--	1	1	--	--	1
18 years	100	9	9	--	5	--	--	59	17	--	--	1	--	--	--
19 years	122	9	14	4	9	1	1	51	26	2	1	3	--	--	1
20 years	162	24	19	9	5	--	3	54	46	--	--	1	--	--	1
21 to 24 years	691	127	82	45	45	4	3	183	190	1	--	1	2	--	8
25 to 29 years	979	252	169	75	79	3	4	126	255	2	1	3	--	--	10
30 to 34 years	908	273	145	38	80	--	3	97	264	2	1	1	--	1	3
35 to 39 years	698	254	120	10	47	--	5	67	187	2	1	--	--	--	5
40 to 44 years	467	207	73	4	20	1	7	35	118	--	1	--	--	--	1
45 to 49 years	313	133	47	4	12	--	1	29	79	3	1	--	--	--	4
50 to 54 years	327	155	56	3	23	--	2	16	67	2	--	--	--	--	3
55 to 59 years	226	149	34	--	11	--	--	9	23	--	--	--	--	--	--
60 to 64 years	86	58	12	1	5	--	--	6	3	1	--	--	--	--	--
65 to 69 years	42	32	3	--	1	--	--	2	3	1	--	--	--	--	--
70 to 74 years	6	6	--	--	--	--	--	--	--	--	--	--	--	--	--
75 years and older	3	3	--	--	--	--	--	--	--	--	--	--	--	--	--
No. of admissions	5,414	1,716	837	197	347	9	30	916	1,281	17	7	11	2	2	42
Race/ethnicity															
White (non-Hispanic)	4,225	1,328	631	160	297	7	16	677	1,047	13	4	7	1	1	36
Black (non-Hispanic)	97	17	16	1	5	2	3	32	18	--	1	--	--	--	2
Hispanic origin	514	141	79	20	30	--	8	116	112	3	--	2	1	--	2
American Indian/Alaska Native	277	142	62	2	7	--	2	24	36	--	--	--	--	1	1
Asian/Pacific Islander	26	9	6	2	--	--	--	4	5	--	--	--	--	--	--
Other	255	74	40	11	8	--	1	56	61	1	2	--	--	--	1
No. of admissions	5,394	1,711	834	196	347	9	30	909	1,279	17	7	9	2	2	42

-- Quantity is zero.

¹ Admissions for which values were not collected, unknown, or missing are excluded from the sum total.

SOURCE: Center for Behavioral Health Statistics and Quality, Substance Abuse and Mental Health Services Administration, Treatment Episode Data Set (TEDS). Data received through 03.16.18.

Table 16.50b. Wyoming admissions aged 12 years and older, by primary substance use and gender, age at admission, and race/ethnicity: Percent distribution, 2016

Gender, age at admission, and race/ethnicity	All admissions aged 12 years and older	Primary substance at admission													
		Alcohol		Opiates		Cocaine		Marijuana/hashish	Methamphetamine/amphetamines	Tranquilizers	Sedatives	Hallucinogens	PCP	Inhalants	Other/none specified
		Alcohol only	Secondary drug	Heroin	Other opiates	Smoked cocaine	Other route								
Total admissions aged 12 years and older	5,414	1,716	837	197	347	9	30	916	1,281	17	7	11	2	2	42
Gender															
Male	65.4	70.4	70.1	52.3	51.6	66.7	86.7	76.5	53.3	52.9	57.1	72.7	100.0	50.0	59.5
Female	34.6	29.6	29.9	47.7	48.4	33.3	13.3	23.5	46.7	47.1	42.9	27.3	--	50.0	40.5
Total	100.0	100.0	100.0	100.0	100.0	100.0	100.0	100.0	100.0	100.0	100.0	100.0	100.0	100.0	100.0
No. of admissions	5,414	1,716	837	197	347	9	30	916	1,281	17	7	11	2	2	42
Age at admission															
12 years	0.1	--	--	--	--	--	--	0.2	--	--	--	--	--	50.0	--
13 years	0.2	0.1	0.4	--	--	--	--	0.4	--	--	--	--	--	--	--
14 years	0.3	0.1	0.5	--	--	--	--	1.0	--	--	--	--	--	--	2.4
15 years	1.1	0.3	1.6	--	--	--	--	4.5	--	--	--	--	--	--	2.4
16 years	1.5	0.6	1.7	--	--	--	--	5.5	0.1	5.9	--	--	--	--	7.1
17 years	2.2	0.4	2.4	2.0	1.4	--	3.3	8.3	0.2	--	14.3	9.1	--	--	2.4
18 years	1.8	0.5	1.1	--	1.4	--	--	6.4	1.3	--	--	9.1	--	--	--
19 years	2.3	0.5	1.7	2.0	2.6	11.1	3.3	5.6	2.0	11.8	14.3	27.3	--	--	2.4
20 years	3.0	1.4	2.3	4.6	1.4	--	10.0	5.9	3.6	--	--	9.1	--	--	2.4
21 to 24 years	12.8	7.4	9.8	22.8	13.0	44.4	10.0	20.0	14.8	5.9	--	9.1	100.0	--	19.0
25 to 29 years	18.1	14.7	20.2	38.1	22.8	33.3	13.3	13.8	19.9	11.8	14.3	27.3	--	--	23.8
30 to 34 years	16.8	15.9	17.3	19.3	23.1	--	10.0	10.6	20.6	11.8	14.3	9.1	--	50.0	7.1
35 to 39 years	12.9	14.8	14.3	5.1	13.5	--	16.7	7.3	14.6	11.8	14.3	--	--	--	11.9
40 to 44 years	8.6	12.1	8.7	2.0	5.8	11.1	23.3	3.8	9.2	--	14.3	--	--	--	2.4
45 to 49 years	5.8	7.8	5.6	2.0	3.5	--	3.3	3.2	6.2	17.6	14.3	--	--	--	9.5
50 to 54 years	6.0	9.0	6.7	1.5	6.6	--	6.7	1.7	5.2	11.8	--	--	--	--	7.1
55 to 59 years	4.2	8.7	4.1	--	3.2	--	--	1.0	1.8	--	--	--	--	--	--
60 to 64 years	1.6	3.4	1.4	0.5	1.4	--	--	0.7	0.2	5.9	--	--	--	--	--
65 to 69 years	0.8	1.9	0.4	--	0.3	--	--	0.2	0.2	5.9	--	--	--	--	--
70 to 74 years	0.1	0.3	--	--	--	--	--	--	--	--	--	--	--	--	--
75 years and older	0.1	0.2	--	--	--	--	--	--	--	--	--	--	--	--	--
Total	100.0	100.0	100.0	100.0	100.0	100.0	100.0	100.0	100.0	100.0	100.0	100.0	100.0	100.0	100.0
No. of admissions	5,414	1,716	837	197	347	9	30	916	1,281	17	7	11	2	2	42
Race/ethnicity															
White (non-Hispanic)	78.3	77.6	75.7	81.6	85.6	77.8	53.3	74.5	81.9	76.5	57.1	77.8	50.0	50.0	85.7
Black (non-Hispanic)	1.8	1.0	1.9	0.5	1.4	22.2	10.0	3.5	1.4	--	14.3	--	--	--	4.8
Hispanic origin	9.5	8.2	9.5	10.2	8.6	--	26.7	12.8	8.8	17.6	--	22.2	50.0	--	4.8
American Indian/Alaska Native	5.1	8.3	7.4	1.0	2.0	--	6.7	2.6	2.8	--	--	--	--	50.0	2.4
Asian/Pacific Islander	0.5	0.5	0.7	1.0	--	--	--	0.4	0.4	--	--	--	--	--	--
Other	4.7	4.3	4.8	5.6	2.3	--	3.3	6.2	4.8	5.9	28.6	--	--	--	2.4
Total	100.0	100.0	100.0	100.0	100.0	100.0	100.0	100.0	100.0	100.0	100.0	100.0	100.0	100.0	100.0
No. of admissions	5,394	1,711	834	196	347	9	30	909	1,279	17	7	9	2	2	42

-- Quantity is zero.

NOTE: Percentages may not sum to 100 percent due to rounding. Admissions for which values were not collected, unknown, or missing are excluded from the percentage base (denominator).

SOURCE: Center for Behavioral Health Statistics and Quality, Substance Abuse and Mental Health Services Administration, Treatment Episode Data Set (TEDS). Data received through 03.16.18.

Table 17.1. Admissions aged 12 and older, by concomitant use of alcohol and drugs: Number and percent distribution, 2016

Census region, Census division, and state or jurisdiction	No. of Admissions	Concomitant use of alcohol and drugs number					Concomitant use of alcohol and drugs percentage					Total
		Alcohol primary		Drug primary		None	Alcohol primary		Drug primary		None	
		Alcohol only	Alcohol and drug	Drug only	Drug and Alcohol		Alcohol only	Alcohol and drug	Drug only	Drug and Alcohol		
Total	1,699,261	312,497	240,493	868,368	244,896	33,007	18.4	14.2	51.1	14.4	1.9	100.0
Census region¹												
Northeast	565,326	101,807	86,635	286,211	86,180	4,493	18.0	15.3	50.6	15.2	0.8	100.0
Midwest	338,353	73,612	51,701	153,523	55,529	3,988	21.8	15.3	45.4	16.4	1.2	100.0
South	377,765	54,301	40,250	223,398	43,546	16,270	14.4	10.7	59.1	11.5	4.3	100.0
West	415,204	81,803	61,358	204,342	59,503	8,198	19.7	14.8	49.2	14.3	2.0	100.0
Census division												
New England	188,152	35,564	21,989	103,362	23,128	4,109	18.9	11.7	54.9	12.3	2.2	100.0
Middle Atlantic	377,174	66,243	64,646	182,849	63,052	384	17.6	17.1	48.5	16.7	0.1	100.0
East North Central	168,402	33,288	24,372	84,687	23,986	2,069	19.8	14.5	50.3	14.2	1.2	100.0
West North Central	169,951	40,324	27,329	68,836	31,543	1,919	23.7	16.1	40.5	18.6	1.1	100.0
South Atlantic	248,417	37,505	26,116	149,302	25,429	10,065	15.1	10.5	60.1	10.2	4.1	100.0
East South Central	54,222	6,941	5,979	33,824	7,434	44	12.8	11.0	62.4	13.7	0.1	100.0
West South Central	75,126	9,855	8,155	40,272	10,683	6,161	13.1	10.9	53.6	14.2	8.2	100.0
Mountain	159,077	49,471	27,598	57,469	16,733	7,806	31.1	17.3	36.1	10.5	4.9	100.0
Pacific	256,127	32,332	33,760	146,873	42,770	392	12.6	13.2	57.3	16.7	0.2	100.0
State or jurisdiction												
Alabama	12,087	1,915	1,132	7,498	1,508	34	15.8	9.4	62.0	12.5	0.3	100.0
Alaska	7,141	2,177	2,304	1,670	927	63	30.5	32.3	23.4	13.0	0.9	100.0
Arizona	29,223	4,631	3,346	16,323	3,311	1,612	15.8	11.4	55.9	11.3	5.5	100.0
Arkansas	12,564	2,063	1,252	7,661	1,548	40	16.4	10.0	61.0	12.3	0.3	100.0
California	152,548	17,379	14,409	101,305	19,455	--	11.4	9.4	66.4	12.8	--	100.0
Colorado	89,418	36,652	19,600	25,397	7,769	--	41.0	21.9	28.4	8.7	--	100.0
Connecticut	69,026	13,060	9,797	35,259	7,396	3,514	18.9	14.2	51.1	10.7	5.1	100.0
Delaware	7,015	216	288	2,601	679	3,231	3.1	4.1	37.1	9.7	46.1	100.0
District of Columbia	5,148	781	996	2,358	1,006	7	15.2	19.3	45.8	19.5	0.1	100.0
Florida	29,537	7,563	2,661	15,969	3,256	88	25.6	9.0	54.1	11.0	0.3	100.0
Georgia	‡	‡	‡	‡	‡	‡	‡	‡	‡	‡	‡	‡
Hawaii	6,219	669	744	2,694	1,940	172	10.8	12.0	43.3	31.2	2.8	100.0
Idaho	2,736	390	325	1,498	523	--	14.3	11.9	54.8	19.1	--	100.0
Illinois	14,479	2,343	1,906	7,712	2,513	5	16.2	13.2	53.3	17.4	*	100.0
Indiana	21,306	2,606	3,700	11,015	3,869	116	12.2	17.4	51.7	18.2	0.5	100.0
Iowa	27,617	5,967	4,492	10,482	6,650	26	21.6	16.3	38.0	24.1	0.1	100.0
Kansas	13,101	2,063	1,815	6,129	3,093	1	15.7	13.9	46.8	23.6	*	100.0
Kentucky	19,687	2,088	1,952	12,909	2,738	--	10.6	9.9	65.6	13.9	--	100.0
Louisiana	11,083	645	711	3,431	874	5,422	5.8	6.4	31.0	7.9	48.9	100.0
Maine	10,018	2,175	1,434	5,042	1,356	11	21.7	14.3	50.3	13.5	0.1	100.0

Continued. See notes at end of table.

Table 17.1. Admissions aged 12 and older, by concomitant use of alcohol and drugs: Number and percent distribution, 2016 (continued)

Census region, Census division, and state or jurisdiction	Concomitant use of alcohol and drugs number					Concomitant use of alcohol and drugs percentage					Total	
	Alcohol primary		Drug primary		None	Alcohol primary		Drug primary		None		
	Alcohol only	Alcohol and drug	Drug only	Drug and Alcohol		Alcohol only	Alcohol and drug	Drug only	Drug and Alcohol			
	Total											
Maryland	95,414	9,101	5,151	73,030	5,624	2,508	9.5	5.4	76.5	5.9	2.6	100.0
Massachusetts	82,177	14,656	7,628	48,411	11,220	262	17.8	9.3	58.9	13.7	0.3	100.0
Michigan	71,829	13,918	11,191	37,095	9,625	--	19.4	15.6	51.6	13.4	--	100.0
Minnesota	56,963	12,517	9,165	24,330	10,500	451	22.0	16.1	42.7	18.4	0.8	100.0
Mississippi	6,667	938	865	3,867	996	1	14.1	13.0	58.0	14.9	*	100.0
Missouri	36,403	6,119	5,028	18,850	6,226	180	16.8	13.8	51.8	17.1	0.5	100.0
Montana	5,639	1,388	1,295	1,753	1,202	1	24.6	23.0	31.1	21.3	*	100.0
Nebraska	18,098	7,814	2,971	3,945	2,575	793	43.2	16.4	21.8	14.2	4.4	100.0
Nevada	10,834	1,354	582	2,577	608	5,713	12.5	5.4	23.8	5.6	52.7	100.0
New Hampshire	4,598	818	339	2,944	443	54	17.8	7.4	64.0	9.6	1.2	100.0
New Jersey	76,145	12,539	8,151	44,564	10,601	290	16.5	10.7	58.5	13.9	0.4	100.0
New Mexico	3,824	1,327	329	1,454	237	477	34.7	8.6	38.0	6.2	12.5	100.0
New York	279,744	48,696	54,979	125,290	50,779	--	17.4	19.7	44.8	18.2	--	100.0
North Carolina	64,527	11,225	8,753	37,954	6,540	55	17.4	13.6	58.8	10.1	0.1	100.0
North Dakota	5,965	1,177	930	2,631	1,084	143	19.7	15.6	44.1	18.2	2.4	100.0
Ohio	40,654	5,041	5,313	22,082	6,420	1,798	12.4	13.1	54.3	15.8	4.4	100.0
Oklahoma	14,951	1,890	1,995	7,914	2,453	699	12.6	13.3	52.9	16.4	4.7	100.0
Oregon	‡	‡	‡	‡	‡	‡	‡	‡	‡	‡	‡	‡
Pennsylvania	21,285	5,008	1,516	12,995	1,672	94	23.5	7.1	61.1	7.9	0.4	100.0
Puerto Rico	2,613	974	549	894	138	58	37.3	21.0	34.2	5.3	2.2	100.0
Rhode Island	12,408	3,032	1,622	6,263	1,223	268	24.4	13.1	50.5	9.9	2.2	100.0
South Carolina	18,138	4,026	4,053	5,766	3,424	869	22.2	22.3	31.8	18.9	4.8	100.0
South Dakota	11,804	4,667	2,928	2,469	1,415	325	39.5	24.8	20.9	12.0	2.8	100.0
Tennessee	15,781	2,000	2,030	9,550	2,192	9	12.7	12.9	60.5	13.9	0.1	100.0
Texas	36,528	5,257	4,197	21,266	5,808	--	14.4	11.5	58.2	15.9	--	100.0
Utah	11,989	2,013	1,284	6,427	2,263	2	16.8	10.7	53.6	18.9	*	100.0
Vermont	9,925	1,823	1,169	5,443	1,490	--	18.4	11.8	54.8	15.0	--	100.0
Virginia	24,109	3,430	3,654	9,489	4,381	3,155	14.2	15.2	39.4	18.2	13.1	100.0
Washington	90,219	12,107	16,303	41,204	20,448	157	13.4	18.1	45.7	22.7	0.2	100.0
West Virginia	4,529	1,163	560	2,135	519	152	25.7	12.4	47.1	11.5	3.4	100.0
Wisconsin	20,134	9,380	2,262	6,783	1,559	150	46.6	11.2	33.7	7.7	0.7	100.0
Wyoming	5,414	1,716	837	2,040	820	1	31.7	15.5	37.7	15.1	*	100.0

-- Quantity is zero; ‡ No data, or less than a full calendar year of data, submitted * Less than 0.05 percent.

¹ Admissions reported for Census regions and divisions will not sum to the total number of admissions because Puerto Rico is not included in any Census region or division.

NOTE: Based on administrative data reported to TEDS by all reporting states and jurisdictions. Comparisons among states should be made with caution.

SOURCE: Center for Behavioral Health Statistics and Quality, Substance Abuse and Mental Health Services Administration, Treatment Episode Data Set (TEDS). Data received through 03.16.18.

Table 17.2. Admissions aged 18 and older, by employment status: Number and percent distribution, 2016

Census region, Census division, and state or jurisdiction	No. of Admissions	Employment status number					Employment status percentage					Total
		Employed	Full time	Part time	Unemployed	Not in labor force	Employed	Full time	Part time	Unemployed	Not in labor force	
Total	1,550,989	399,123	279,831	119,292	594,227	557,639	25.7	18.0	7.7	38.3	36.0	100.0
Census region¹												
Northeast	546,593	134,150	98,099	36,051	141,660	270,783	24.5	17.9	6.6	25.9	49.5	100.0
Midwest	316,137	92,860	64,908	27,952	149,944	73,333	29.4	20.5	8.8	47.4	23.2	100.0
South	345,770	84,037	57,797	26,240	166,789	94,944	24.3	16.7	7.6	48.2	27.5	100.0
West	339,937	87,264	58,485	28,779	134,697	117,976	25.7	17.2	8.5	39.6	34.7	100.0
Census division												
New England	179,787	41,961	29,302	12,659	62,623	75,203	23.3	16.3	7.0	34.8	41.8	100.0
Middle Atlantic	366,806	92,189	68,797	23,392	79,037	195,580	25.1	18.8	6.4	21.5	53.3	100.0
East North Central	160,250	42,014	27,801	14,213	86,530	31,706	26.2	17.3	8.9	54.0	19.8	100.0
West North Central	155,887	50,846	37,107	13,739	63,414	41,627	32.6	23.8	8.8	40.7	26.7	100.0
South Atlantic	228,699	55,936	37,423	18,513	110,026	62,737	24.5	16.4	8.1	48.1	27.4	100.0
East South Central	51,032	12,258	9,039	3,219	23,124	15,650	24.0	17.7	6.3	45.3	30.7	100.0
West South Central	66,039	15,843	11,335	4,508	33,639	16,557	24.0	17.2	6.8	50.9	25.1	100.0
Mountain	150,432	46,110	32,655	13,455	78,750	25,572	30.7	21.7	8.9	52.3	17.0	100.0
Pacific	189,505	41,154	25,830	15,324	55,947	92,404	21.7	13.6	8.1	29.5	48.8	100.0
State or jurisdiction												
Alabama	11,079	3,170	2,292	878	4,000	3,909	28.6	20.7	7.9	36.1	35.3	100.0
Alaska	6,740	1,968	1,182	786	2,169	2,603	29.2	17.5	11.7	32.2	38.6	100.0
Arizona	28,860	7,529	4,485	3,044	14,160	7,171	26.1	15.5	10.5	49.1	24.8	100.0
Arkansas	12,006	2,569	1,953	616	5,315	4,122	21.4	16.3	5.1	44.3	34.3	100.0
California	141,558	27,263	16,248	11,015	39,574	74,721	19.3	11.5	7.8	28.0	52.8	100.0
Colorado	87,416	29,163	21,498	7,665	46,032	12,221	33.4	24.6	8.8	52.7	14.0	100.0
Connecticut	65,364	17,116	11,259	5,857	25,467	22,781	26.2	17.2	9.0	39.0	34.9	100.0
Delaware	4,393	1,426	1,014	412	2,007	960	32.5	23.1	9.4	45.7	21.9	100.0
District of Columbia	4,965	605	411	194	2,750	1,610	12.2	8.3	3.9	55.4	32.4	100.0
Florida	26,219	5,111	3,421	1,690	17,397	3,711	19.5	13.0	6.4	66.4	14.2	100.0
Georgia	‡	‡	‡	‡	‡	‡	‡	‡	‡	‡	‡	‡
Hawaii	4,374	734	473	261	1,458	2,182	16.8	10.8	6.0	33.3	49.9	100.0
Idaho	2,454	1,028	772	256	1,077	349	41.9	31.5	10.4	43.9	14.2	100.0
Illinois	13,623	2,552	1,464	1,088	6,186	4,885	18.7	10.7	8.0	45.4	35.9	100.0
Indiana	20,603	8,607	6,257	2,350	8,561	3,435	41.8	30.4	11.4	41.6	16.7	100.0
Iowa	25,639	11,125	8,198	2,927	9,012	5,502	43.4	32.0	11.4	35.1	21.5	100.0
Kansas	11,955	3,708	2,634	1,074	1,673	6,574	31.0	22.0	9.0	14.0	55.0	100.0
Kentucky	19,041	4,823	3,647	1,176	10,667	3,551	25.3	19.2	6.2	56.0	18.6	100.0
Louisiana	6,183	763	516	247	681	4,739	12.3	8.3	4.0	11.0	76.6	100.0
Maine	9,633	3,575	2,447	1,128	4,372	1,686	37.1	25.4	11.7	45.4	17.5	100.0

Continued. See notes at end of table.

Table 17.2. Admissions aged 18 and older, by employment status: Number and percent distribution, 2016 (continued)

Census region, Census division, and state or jurisdiction	No. of Admissions	Employment status number					Employment status percentage					
		Employed	Full time	Part time	Unemployed	Not in labor force	Employed	Full time	Part time	Unemployed	Not in labor force	Total
Maryland	87,474	16,997	10,713	6,284	29,743	40,734	19.4	12.2	7.2	34.0	46.6	100.0
Massachusetts	79,128	13,049	9,512	3,537	20,195	45,884	16.5	12.0	4.5	25.5	58.0	100.0
Michigan	70,220	12,789	7,169	5,620	48,879	8,552	18.2	10.2	8.0	69.6	12.2	100.0
Minnesota	52,181	14,485	10,592	3,893	28,575	9,121	27.8	20.3	7.5	54.8	17.5	100.0
Mississippi	6,020	1,395	1,083	312	1,799	2,826	23.2	18.0	5.2	29.9	46.9	100.0
Missouri	34,007	10,485	7,707	2,778	11,808	11,714	30.8	22.7	8.2	34.7	34.4	100.0
Montana	5,206	1,776	1,288	488	2,305	1,125	34.1	24.7	9.4	44.3	21.6	100.0
Nebraska	16,924	5,856	4,022	1,834	4,791	6,277	34.6	23.8	10.8	28.3	37.1	100.0
Nevada	6,957	1,241	856	385	4,619	1,097	17.8	12.3	5.5	66.4	15.8	100.0
New Hampshire	4,290	866	579	287	2,375	1,049	20.2	13.5	6.7	55.4	24.5	100.0
New Jersey	74,476	23,904	17,332	6,572	19,101	31,471	32.1	23.3	8.8	25.6	42.3	100.0
New Mexico	3,260	742	494	248	1,992	526	22.8	15.2	7.6	61.1	16.1	100.0
New York	273,318	62,960	47,330	15,630	49,873	160,485	23.0	17.3	5.7	18.2	58.7	100.0
North Carolina	63,046	14,496	9,306	5,190	44,249	4,301	23.0	14.8	8.2	70.2	6.8	100.0
North Dakota	4,050	1,016	669	347	2,643	391	25.1	16.5	8.6	65.3	9.7	100.0
Ohio	37,948	10,114	6,647	3,467	18,464	9,370	26.7	17.5	9.1	48.7	24.7	100.0
Oklahoma	14,333	4,115	3,044	1,071	5,442	4,776	28.7	21.2	7.5	38.0	33.3	100.0
Oregon	‡	‡	‡	‡	‡	‡	‡	‡	‡	‡	‡	‡
Pennsylvania	19,012	5,325	4,135	1,190	10,063	3,624	28.0	21.7	6.3	52.9	19.1	100.0
Puerto Rico	2,552	812	542	270	1,137	603	31.8	21.2	10.6	44.6	23.6	100.0
Rhode Island	11,846	4,107	3,127	980	6,093	1,646	34.7	26.4	8.3	51.4	13.9	100.0
South Carolina	16,037	8,863	7,032	1,831	4,278	2,896	55.3	43.8	11.4	26.7	18.1	100.0
South Dakota	11,131	4,171	3,285	886	4,912	2,048	37.5	29.5	8.0	44.1	18.4	100.0
Tennessee	14,892	2,870	2,017	853	6,658	5,364	19.3	13.5	5.7	44.7	36.0	100.0
Texas	33,517	8,396	5,822	2,574	22,201	2,920	25.0	17.4	7.7	66.2	8.7	100.0
Utah	11,150	2,794	1,912	882	6,002	2,354	25.1	17.1	7.9	53.8	21.1	100.0
Vermont	9,526	3,248	2,378	870	4,121	2,157	34.1	25.0	9.1	43.3	22.6	100.0
Virginia	22,122	7,006	4,506	2,500	8,475	6,641	31.7	20.4	11.3	38.3	30.0	100.0
Washington	36,833	11,189	7,927	3,262	12,746	12,898	30.4	21.5	8.9	34.6	35.0	100.0
West Virginia	4,443	1,432	1,020	412	1,127	1,884	32.2	23.0	9.3	25.4	42.4	100.0
Wisconsin	17,856	7,952	6,264	1,688	4,440	5,464	44.5	35.1	9.5	24.9	30.6	100.0
Wyoming	5,129	1,837	1,350	487	2,563	729	35.8	26.3	9.5	50.0	14.2	100.0

‡ No data, or less than a full calendar year of data, submitted.

¹ Admissions reported for Census regions and divisions will not sum to the total number of admissions because Puerto Rico is not included in any Census region or division.

NOTE: Based on administrative data reported to TEDS by all reporting states and jurisdictions. Comparisons among states should be made with caution.

SOURCE: Center for Behavioral Health Statistics and Quality, Substance Abuse and Mental Health Services Administration, Treatment Episode Data Set (TEDS). Data received through 03.16.18.

APPENDIX A.

ABOUT THE TREATMENT EPISODE DATA SET (TEDS)

Introduction

This report presents results from the Treatment Episode Data Set (TEDS) on the demographic and substance use characteristics of admissions to substance use treatment, and for discharges from substance use treatment. The Center for Behavioral Health Statistics and Quality (CBHSQ), Substance Abuse and Mental Health Services Administration (SAMHSA), coordinates and manages the collection of TEDS data from the states and jurisdictions.

TEDS is a compilation of client-level data routinely collected by the individual state administrative data systems to monitor their substance use treatment systems. Generally, facilities that are required to report to the state substance abuse agency (SSA) are those that receive public funds and/or are licensed or certified by the SSA to provide substance use treatment (or are administratively tracked for other reasons).

The TEDS system comprises two major components: the Admissions Data Set and the Linked Discharge Data Set. The TEDS Admission Data Set includes client-level data on substance use treatment admissions from 1992 through the present. The TEDS Linked Discharge Data Set includes discharges that can be linked at a record level to admissions; it includes information from clients discharged in 2000 and later. For both data sets, selected data items from the individual state data files are converted to a standardized format consistent across states. These standardized data constitute TEDS.

The TEDS Admission Data Set consists of a Minimum Data Set of items collected by all states, and a Supplemental Data Set where individual data items are reported at the state's option. The Minimum Data Set consists of 22 items that include:

- demographic information
- primary, secondary, and tertiary substances and their route of administration, frequency of use, and age at first use
- source of referral to treatment
- number of prior treatment episodes
- type of treatment service, including planned use of medication-assisted opioid therapy

The Supplemental Data Set items include psychiatric, social, and economic measures. Some items from the Supplemental Data Set are included in the Linked Discharge Data Set to provide a look at how the status changes between admission and discharge.

The TEDS Linked Discharge Data Set was designed to enable TEDS to collect information on entire treatment episodes. Discharge data, when linked to admission data, represent treatment episodes that enable analyses of questions that cannot be answered with admission data alone. Examples are

the proportion of discharges that completed treatment and the average length of stay of treatment completers.

History

National-level data collection on admissions to substance use treatment was first mandated in 1972 under the Drug Abuse Office and Treatment Act, P.L. 92-255. This act initiated federal funding for drug treatment and rehabilitation and required reporting on clients entering drug (but not alcohol) abuse treatment. The Client-Oriented Data Acquisition Process (CODAP) was developed to collect admission and discharge data directly from federally funded drug treatment programs. (Programs for treatment of alcohol use were not included.) Reporting was mandatory for all such programs and data were collected using a standard form. CODAP included all clients in federally-funded programs regardless of individual funding source. Reports were issued from 1973 to 1981 based on data from 1,800 to 2,000 programs, including some 200,000 annual admissions.

In 1981, the collection of national-level data on admissions to substance use treatment was discontinued because of the introduction of the Alcohol, Drug Abuse, and Mental Health Services (ADMS) Block Grant. The block grant transferred federal funding from individual programs to the states for distribution, and it included no data reporting requirement. Participation in CODAP became voluntary; although several states submitted data through 1984, the data were in no way nationally representative.

In 1988, the Comprehensive Alcohol Abuse, Drug Abuse, and Mental Health Amendments (P.L. 100-690) established a revised Substance Abuse Prevention and Treatment (SAPT) Block Grant and mandated federal data collection on clients receiving treatment for either alcohol or drug use. The Treatment Episode Data Set (TEDS) data collection effort represents the federal response to this mandate. TEDS began in 1989 with the issue of three-year development grants to states.

State Data Collection Systems

TEDS is an exceptionally large and powerful data set that covers a significant proportion of all admissions to substance use treatment. TEDS is a compilation of data collected through the individual data collection systems of the state substance abuse agencies (SSAs) for substance use treatment. States have cooperated with the federal government in the data collection process, and substantial progress has been made toward developing a standardized data set. However, because each state system is unique, and each state has unique powers and mandates, significant differences exist among state data collection systems. These differences are compounded by evolving health care payment systems, and state-to-state comparisons must be made with extreme caution.

The number and client mix of TEDS admissions do not represent the total national demand for substance use treatment or the prevalence of substance use in the general population.

States differ widely in the amount of public funding available for substance use treatment and in the constraints placed on the use of funds. States may be directed to target special populations such as pregnant women or adolescents. Where funds are limited, states may be compelled to exercise triage in admitting persons to treatment, admitting only those with the most “severe” problems. In states with higher funding levels, a larger proportion of the population in need of treatment may be admitted, including the less severely impaired.

States may include or exclude reporting by certain sectors of the treatment population, and these sectors may change over time. For example, treatment programs based in the criminal justice system may or may not be administered through the SSA. Detoxification facilities, which can generate large numbers of admissions, are not uniformly considered treatment facilities and are not uniformly reported by all states.

Table A1 presents key characteristics of state data collection systems for 2016. However, these characteristics can change as state substance use treatment systems change, and thus may be responsible for some year-to-year variation within states.

- *Facilities included.* The scope of facilities included in TEDS is affected by differences in state licensure, certification, and accreditation practices, and disbursement of public funds. Most SSAs require facilities that receive state/public funding (including federal block grant funds) for the provision of alcohol and/or drug treatment services to report data to the SSA. Generally, this funding is distributed by the SSA, but may be distributed by another public agency.

Some SSAs regulate private facilities, methadone clinics, and/or individual practitioners and require them to report TEDS data. Others do not because of the difficulty in obtaining data from these facilities, although these facilities may report voluntarily. Facilities operated by federal agencies (e.g., the Bureau of Prisons, the Department of Defense, and the Department of Veterans Affairs) generally do not report TEDS data to the SSA, although some facilities operated by the Indian Health Service are included. Hospital-based substance use treatment facilities are frequently not licensed through the SSA and do not report TEDS data. Correctional facilities (state prisons and local jails) are monitored by the SSA and report TEDS data in some states but not in others.

The primary goal of TEDS is to monitor the characteristics of clients admitted to planned, continuing treatment regimens. Thus, early intervention and crisis intervention programs that do not lead to enrollment in continued treatment are excluded from TEDS.

- *Clients included.* About 54 percent of states reported data on all admissions to all eligible facilities, although some reported only, or largely, admissions financed by public funds. TEDS is an admission-based system; therefore, TEDS admissions do not represent individuals. For example, an individual admitted to treatment twice within a calendar year is counted as two admissions.
- *Ability to track multi-service episodes.* The goal for the TEDS system is to enumerate treatment episodes by distinguishing the initial admission of a client from his/her subsequent transfer to a different type of treatment service (e.g., from residential treatment to outpatient) within a single continuous treatment episode. Thus, TEDS records are ideally coded as admissions if they represent the initial treatment service in a treatment episode and as transfers if they represent a change in the type of treatment service or a change in provider without an interruption in treatment.

This requires, however, that clients be assigned unique IDs that can be linked across providers; not all states are legally and/or technologically able to do this. Most states can identify as transfers a change in the type of treatment service within the structure of a given provider; however, fewer can also identify a transfer involving a change of provider. Several states do not track

transfers, but instead report as transfers those clients who are discharged and readmitted within a specified time period defined by each state.

Because some admission records, in fact, may represent transfers, the number of admissions reported probably overestimates the number of treatment episodes. Some states reported a limited data set on codependents of substance users entering treatment. On average, from 2006 through 2016, 90 percent of all records submitted were client admissions, 10 percent were client transfers, and 1 percent were codependents of substance users. For the linked discharges dataset, 91 percent of all records submitted were client admissions, 9 percent were client transfers, and less than 1 percent were codependents.

- *Services offered.* A state's mix of types of treatment service (e.g., outpatient, detoxification, residential, opioid therapy) can have a significant effect on its admission rate. There is higher client turnover and therefore more admissions in short-stay services such as detoxification than in long-stay services such as outpatient or long-term residential treatment. Admission rates for individual substances used may be affected as well (e.g., detoxification is more closely associated with alcohol or heroin use than with the use of other substances).
- *Completeness and timeliness of reporting.* SAMHSA, in reporting national-level TEDS data, must balance timeliness of reporting and completeness of the data set. There may be a time lag in the publication of SAMHSA's annual report because preparation cannot begin until states have completed their data submission for that year. States, in turn, rely on individual facilities to report in a timely manner so they can submit TEDS data to SAMHSA at regular intervals.

Admissions from facilities that report late to the states will appear in a later data submission to SAMHSA, so the number of annual admissions in a report may be higher in subsequent reports. The number of additional admissions is small because of the time lag in issuing the report. Thus the percentage distributions will change very little in subsequent reports, although Census division- and state-level data may change somewhat more for states with reporting delays.

States continually review and improve their data collection and processing. When systematic errors are identified, states may revise or replace historical TEDS data files. While this process represents an improvement in the data system, the historical statistics in this report will differ slightly from those in earlier reports.

Tables A2 and A3 indicate the proportions of records by state or jurisdiction for which valid data were received for 2016. States are expected to report all variables in the Minimum Data Set (Table A2). Variables in the Supplemental Data Set are collected at each state's option (Table A3).

Tables A4 and A5 indicate the proportions of records for which valid discharge data were received in 2016.

Table A6 indicates the denominators for computing per 100,000 population estimates in 2016.

Report-Specific Considerations

National substance use treatment admissions

- This section of the report focuses on treatment admissions for substance use. Treatment admissions for codependents of substance use clients are excluded. Records for identifiable transfers within a single treatment episode are also excluded.
- Records with partially complete data have been retained. Where records include missing or invalid data for a specific variable other than primary, secondary, or tertiary substance, those records are excluded from tabulations of that variable. For substance use variables, missing or unknown responses were included in the category *other/none specified*. The total number of admissions on which a percentage distribution is based is reported in each table.
- The *primary, secondary, and tertiary substance uses* reported to TEDS are those substances that led to the treatment episode and not necessarily a complete enumeration of all drugs used at the time of admission.
- Primary alcohol admissions are classified as *alcohol only* or *alcohol with secondary drug use*. The latter indicates a primary alcohol admission with a specified secondary and/or tertiary drug. All other primary alcohol admissions are classified as *alcohol only*.
- Cocaine admissions are classified according to route of administration as smoked and other routes. Smoked cocaine primarily represents crack or rock cocaine, but can also include cocaine hydrochloride (powder cocaine) when it is free-based. Non-smoked cocaine includes all cocaine admissions where cocaine is injected, inhaled, or taken orally; it also includes admissions where the route of administration is unknown or not collected. Thus, the TEDS estimate of admissions for smoked cocaine is conservative.
- Methamphetamine/amphetamine admissions include admissions for both substances, but are primarily for methamphetamine. In 2016, methamphetamine constituted about 95 percent of combined methamphetamine/amphetamine admissions. Texas, which has a large number of methamphetamine admissions, reported them as *other amphetamines* until 2006.
- For this section of the report, secondary and tertiary substances (see Appendix B) are grouped and referred to as secondary substances.

National substance use treatment discharges

- This section of the report focuses on treatment for substance use according to the type of treatment service. Thus, treatment admissions for codependents of substance use clients are excluded. Records for identifiable transfers within a single treatment episode are included.
- Records with partially complete data have been retained. Where records include missing or invalid data for a specific variable other than primary, secondary, or tertiary substance, those records are excluded from tabulations of that variable. For substance use variables, missing or unknown responses were included in the category *None/other/unknown*. The total number of discharges on which a percentage distribution is based is reported in each table.
- States that did not collect a specific variable are excluded from tabulations of that variable.

- The total number of records on which a percentage distribution is based is reported in each table.
- The primary, secondary, and tertiary substance use reported to TEDS are those substances that led to the treatment episode and not necessarily a complete enumeration of all drugs used at the time of admission.
- Stimulant admissions include methamphetamine, amphetamines, and other stimulants. However, most of these admissions were for methamphetamine or amphetamine abuse.
- The data presented in this section of the report focus on treatment for substance use within the type of treatment service. They do not represent complete treatment episodes, as a single episode may involve stays in more than one type of treatment service. States are asked to submit a record for each initial admission to a treatment service, for each transfer from one service to another, and for a discharge corresponding to each admission or transfer.
- The number of states reporting for treatment discharges shown in Tables 6.1 through 13.1 varies because not all states reported discharges for every type of treatment service. The first table for each section of the discharge tables details the actual number of states reporting discharges from that type of treatment service.
- Linkage of discharge records from 2016 to admission records from 2000 to 2016 means that the maximum length of stay (LOS) in treatment included in this report is 17 years. However, outpatient medication-assisted opioid therapy can have a much longer duration. Indeed, some admissions may receive this form of treatment indefinitely. Because this section includes data only on discharges, it will underestimate LOS in treatment for those receiving outpatient medication-assisted opioid therapy. Similarly, the number and proportion of treatment completers will reflect only those that have been discharged because treatment is complete and not those that successfully remain in long-term outpatient medication-assisted opioid therapy. In addition, the characteristics at admission of those admitted to and discharged from outpatient medication-assisted opioid therapy within 17 years may differ from those of admissions that remain in outpatient medication-assisted opioid therapy for longer than 17 years.

Table A1. State data system reporting characteristics

State or jurisdiction	Facilities reporting TEDS data to the state SSA		Eligible clients	Change of service within episode	Change of provider within episode
	Facilities required to report to the state SSA ¹	Facilities reporting voluntarily to the state SSA			
Alabama	Facilities that receive state/public funding	None	All clients in facility	Admission	Admission
Alaska	Facilities that receive state/public funding	None	All clients in facility who receive substance use treatment services	Admission (for most providers) Transfer (for some providers)	Admission
Arizona	Facilities that receive state/public funding	None	State/public-funded clients only	n/a ²	n/a ²
Arkansas	Facilities that are licensed by state SSA	State community correction facilities Some private facilities	All clients in a licensed facility	Transfer	Admission
California	Facilities that receive state/public funding. All licensed narcotic treatment facilities.	None	All clients in facility except DUI	Most CA providers change episodes as they move through treatment, via a transfer in service. However, some providers keep their clients until the treatment plan is completed.	Most CA providers change episodes as they move through treatment, via a transfer in service. However, some providers keep their clients until the treatment plan is completed.
Colorado	State-licensed facilities Methadone facilities Community-based juvenile and adult justice treatment programs, except institutionally based	None	All clients receiving substance use treatment services in facility	Admission	Admission
Connecticut	Facilities that receive state/public funding Facilities serving adults that are licensed by state Dept of Public Health Some facilities treating youth (less than 18 years old) General hospitals funded by SSA	None	State/public-funded clients only	Admission	Admission
Delaware	Facilities that receive state/public funding, excluding: - Child/youth services - Most Medicaid-funded services - Most criminal justice system services	None	State/public-funded clients only	Admission	Admission
Dist. of Columbia	Facilities that receive state/public funding	None	State/public-funded clients only	Transfer	Admission

Continued. See notes at end of table.

Table A1. State data system reporting characteristics (continued)

State or jurisdiction	Facilities reporting TEDS data to the state SSA		Eligible clients	Change of service within episode	Change of provider within episode
	Facilities required to report to the state SSA ¹	Facilities reporting voluntarily to the state SSA			
Florida	Facilities that receive state/public funding	None	State/public-funded clients only	Transfer	Admission
Georgia	Facilities that receive SAPT/BG, state and Medicaid funding through the state SSA. This includes Medicaid eligible aged, blind, and disabled adults and youth. Medicaid individuals in managed care plans are excluded.	None	SSA funded clients with substance use or co-occurring mental and substance use disorders	n/a ³	Admission
Hawaii	Facilities that receive state/public funding	None	All clients in facility	Admission	Admission
Idaho	Facilities that receive state/public funding	None	State/public-funded clients only	Transfer	Admission
Illinois	Facilities that receive funding through the state SSA (this includes Medicaid paid sub-acute addiction treatment services)	None	State/public-funded clients only	Transfer	Admission
Indiana	Facilities that receive state/public funding	None	State/public-funded clients only	Transfer	Transfer
Iowa	Facilities that receive state/public funding Facilities that are licensed/certified by state SSA	None	All clients in facility	n/a ⁴	Admission
Kansas	Facilities that receive state/public funding Medicaid-certified facilities Department of Corrections 4th-time DUI facilities	None	All clients in facility	Transfer	Transfer
Kentucky	Facilities that receive state/public funding	None	All clients in facility	Transfer	Admission
Louisiana	Facilities that receive state/public funding state programs	None	All clients in facility	Admission	Admission
Maine	Facilities that receive state/Federal/public funding Facilities licensed by the state	Some private substance use providers report	All clients in facility	Admission	Admission
Maryland	Facilities that receive federal/state/public funding	None	All clients receiving Federal/state funding	Admission	Admission

Continued. See notes at end of table.

Table A1. State data system reporting characteristics (continued)

State or jurisdiction	Facilities reporting TEDS data to the state SSA		Eligible clients	Change of service within episode	Change of provider within episode
	Facilities required to report to the state SSA ¹	Facilities reporting voluntarily to the state SSA			
Massachusetts	Facilities that are licensed/certified and/or hold a contract with the state SSA	Houses of corrections and some private opioid treatment programs that do not have a contract with the state	All clients in facility	Admission	Admission
Michigan	State licensed facilities that receive state/public funding Medicaid providers of behavioral health services	None	Clients whose services are supported by state/public funds through the Dept. of Health and Human Services, including Medicaid	n/a ³	Transfer
Minnesota	Providers serving publicly funded clients	None	All clients in facility	Admission	Admission
Mississippi	Facilities that receive state/public funding Facilities certified by Mental Health Department	None	All clients in facility	Transfer	Admission
Missouri	Facilities that receive state/public funding	None	State/public-funded clients only	Transfer	Admission
Montana	Facilities that receive state/public funding Facilities that are licensed/certified by state SSA	None	All clients in facility except DUI clients	Transfer	Admission
Nebraska	Facilities that receive SSA-administered state/public funding	None	State/public-funded clients only	Admission	Admission
Nevada	Facilities that receive state/public funding	None	All clients in facility	Transfer	Transfer
New Hampshire	Facilities that receive state/public funding, methadone maintenance facilities	None	State/public-funded clients only	Transfer	Admission
New Jersey	Facilities that receive state/public funding Facilities that are licensed/certified by state SSA Facilities in state intoxicated driver program	Some private facilities and solo practitioners	All clients in facility	Admission	Admission
New Mexico	Facilities that receive SSA substance use funding	None	SSA funded clients with substance use or co-occurring mental and substance use disorders	Transfer	Transfer
New York	Facilities that receive state/public funding Facilities that are licensed/certified by state SSA	None	All clients in facility	Admission	Admission

Continued. See notes at end of table.

Table A1. State data system reporting characteristics (continued)

State or jurisdiction	Facilities reporting TEDS data to the state SSA		Eligible clients	Change of service within episode	Change of provider within episode
	Facilities required to report to the state SSA ¹	Facilities reporting voluntarily to the state SSA			
North Carolina	Facilities that receive state/public funding	None	All clients in facility	Transfer	Transfer
North Dakota	Eight state regional service centers and other facilities receiving SAPT block grant funds One state hospital	None	All clients in state hospital and regional human services centers Small privates report only SAPT-funded clients	n/a ³	Admission
Ohio	Facilities that receive state/public funding	None	State/public-funded clients only	Admission	Admission
Oklahoma	Facilities that receive state/public funding	None	State/public-funded clients only	Transfer	Admission
Oregon	Facilities that receive state/public funding or are required because they provide DUI or methadone treatment	None	All clients in facility	Admission	Admission
Pennsylvania	All facilities that treat single county authority-funded clients. SCAs serve uninsured and under insured individuals. SCAs receive funding from federal, state and local sources, including monies from DDAP and other state agencies.	Some, but not all, county prisons, hospitals, and private providers and solo practitioners	TEDS reporting is required for all SCA-funded clients. Facilities may report on other drug and alcohol clients, including those funded by Medicaid, on voluntary basis.	Transfer	Admission
Puerto Rico	Facilities that receive state/public funding	None	All clients in facility	Admission	Admission
Rhode Island	Facilities that receive state/public funding Facilities that are licensed/certified by state SSA	None	All clients in facility	Admission	Admission
South Carolina	Facilities that receive state/public funding	None	All clients in facility	Transfer	Admission
South Dakota	Facilities that receive state/public funding	None	Facilities that receive state/public funding	Transfer	Admission
Tennessee	Facilities that receive state/public funding	None	State/public-funded clients only	Transfer	Admission
Texas	Facilities that receive state/public funding	None	State/public-funded clients only	Admission	Admission

Continued. See notes at end of table.

Table A1. State data system reporting characteristics (continued)

State or jurisdiction	Facilities reporting TEDS data to the state SSA		Eligible clients	Change of service within episode	Change of provider within episode
	Facilities required to report to the state SSA ¹	Facilities reporting voluntarily to the state SSA			
Utah	Facilities that receive state/public funding	None	State/public-funded clients only are required; data on all clients are requested and received from some facilities	Admission	Transfer
Vermont	Facilities that receive state/public funding	None	All clients in facility	Transfer	Admission
Virginia	Facilities that receive state/public funding	None	All clients in facility	n/a ³	Admission
Washington	Facilities that receive state/public funding Medicare-certified facilities	None	State/public-funded clients only are required	Transfer	Transfer
West Virginia	Facilities that receive state/public funding	None	All clients in facility	Transfer	Transfer
Wisconsin	Facilities that receive state/public funding	None	State/county/public-funded clients are required; data on other county-authorized clients such as clients having private payers are requested and received from some facilities	Admission	Admission
Wyoming	Facilities that receive state/public funding	None	All clients in a facility	Admission	Admission

n/a Not applicable.

¹ State/public funding generally refers to funding by the state substance abuse agency but may also include funding by another public agency.

² Neither an admission nor transfer record results from a change in service or provider.

³ Neither an admission nor transfer record results from a change in service within a provider.

⁴ Not reporting as of July 1, 2015.

SOURCE: State substance abuse agencies, December 2017.

Table A2. Item percentage response rate, by state or jurisdiction: TEDS Admissions Minimum Data Set, 2016

State or jurisdiction	Prior treatment	Referral source	Age	Gender	Race	Ethnicity	Education	Employment	Primary substance			Secondary substance			Tertiary substance			Type of service	Opioid therapy			
									Substance	Route ¹	Frequency ¹	Age at 1st use ¹	Substance	Route ²	Frequency ²	Age at 1st use ²	Substance			Route ³	Frequency ³	Age at 1st use ³
Total	87	95	100	100	98	97	94	95	99	98	96	97	94	57	56	57	82	26	25	26	100	96
Alabama	100	98	100	100	100	100	98	100	100	100	97	100	62	65	63	65	62	29	28	29	100	100
Alaska	100	100	100	100	99	98	98	99	99	100	99	99	99	62	62	61	98	29	29	29	100	100
Arizona	100	83	100	100	100	100	100	100	100	93	94	94	100	45	46	46	100	17	17	17	100	100
Arkansas	100	100	100	100	100	96	98	100	100	100	100	100	100	49	49	49	100	13	13	13	100	97
California	100	100	100	100	100	100	100	100	100	100	100	100	100	56	56	56	--	--	--	--	100	98
Colorado	100	100	100	100	87	100	100	100	100	100	100	96	100	46	46	46	100	17	17	17	100	100
Connecticut	89	90	100	100	98	97	96	95	100	94	95	95	98	51	52	52	96	23	23	23	100	100
Delaware	1	59	100	100	98	94	64	64	93	55	56	54	88	42	44	42	86	22	25	21	100	98
Dist. of Columbia	100	93	100	100	98	97	90	98	100	100	100	96	100	55	55	53	100	22	22	20	100	100
Florida	100	95	100	100	98	100	81	99	100	100	100	100	100	42	42	41	100	17	17	16	100	100
Georgia	‡	‡	‡	‡	‡	‡	‡	‡	‡	‡	‡	‡	‡	‡	‡	‡	‡	‡	‡	‡	‡	‡
Hawaii	100	100	100	100	99	98	100	99	100	97	97	97	100	62	62	62	99	25	25	25	100	100
Idaho	100	100	100	100	95	94	89	100	100	100	100	86	100	53	53	47	100	22	22	21	100	100
Illinois	100	100	100	100	100	100	100	100	100	100	100	100	100	52	52	52	57	32	32	32	100	100
Indiana	100	100	100	100	100	98	99	100	100	100	100	100	100	70	70	69	100	39	39	39	100	100
Iowa	100	100	100	100	98	99	100	100	100	100	99	99	100	60	59	59	100	25	24	24	100	100
Kansas	100	100	100	100	100	100	100	100	100	100	100	100	100	62	62	62	100	27	27	27	100	100
Kentucky	100	100	100	100	100	100	99	99	100	100	100	99	100	64	64	64	100	35	35	35	100	100
Louisiana	78	78	100	100	96	98	57	57	70	69	69	69	65	50	50	50	31	54	54	59	100	89
Maine	100	100	100	100	100	100	98	99	100	100	100	99	100	63	63	63	100	31	31	31	100	100
Maryland	98	100	100	100	90	90	83	94	97	100	91	82	31	100	99	95	10	100	100	96	100	100
Massachusetts	100	99	100	100	97	97	97	98	100	100	99	99	100	49	49	49	99	18	19	19	100	100
Michigan	97	100	100	100	100	89	100	99	100	100	100	100	100	57	57	57	100	22	22	22	100	51
Minnesota	98	100	100	100	100	100	97	97	99	99	100	100	99	60	61	61	99	23	24	24	100	100
Mississippi	94	96	100	100	100	96	96	95	100	100	97	98	92	60	59	57	87	30	29	29	100	97
Missouri	99	96	100	100	100	100	100	100	100	100	100	100	100	62	62	62	99	26	26	26	100	100
Montana	100	100	100	100	100	100	100	100	100	100	100	100	100	65	65	65	100	29	29	29	100	100
Nebraska	100	98	100	100	97	91	86	94	100	95	92	96	100	42	40	42	100	19	18	19	100	98
Nevada	100	54	100	100	90	84	66	67	48	95	94	91	30	66	66	118	22	27	27	129	100	59
New Hampshire	100	92	100	100	89	89	91	97	99	100	99	90	99	49	49	46	99	19	19	18	100	100

Continued. See notes at end of table.

Table A2. Item percentage response rate, by state or jurisdiction: TEDS Admissions Minimum Data Set, 2016 (continued)

State or jurisdiction	Prior treatment	Referral source	Age	Gender	Race	Ethnicity	Education	Employment	Primary substance				Secondary substance				Tertiary substance				Type of service	Opioid therapy
									Substance	Route ¹	Frequency ¹	Age at 1st use ¹	Substance	Route ²	Frequency ²	Age at 1st use ²	Substance	Route ³	Frequency ³	Age at 1st use ³		
New Jersey	100	100	100	100	100	100	100	100	100	100	100	100	100	52	52	52	99	19	19	19	100	79
New Mexico	56	50	100	97	82	85	77	86	97	77	57	91	97	23	16	25	96	6	4	7	100	67
New York	72	100	100	100	100	100	100	100	100	100	100	100	100	66	66	66	100	32	32	32	100	100
North Carolina	100	98	100	100	100	100	99	99	100	100	100	100	100	42	42	42	100	17	17	18	100	100
North Dakota	68	98	100	100	100	100	88	73	100	97	96	98	100	56	55	56	100	22	22	23	100	100
Ohio	92	97	100	100	99	98	98	97	100	94	92	92	100	57	56	56	100	27	26	27	100	91
Oklahoma	100	100	100	100	100	100	100	100	100	95	95	95	57	97	97	97	27	89	89	89	100	100
Oregon	‡	‡	‡	‡	‡	‡	‡	‡	‡	‡	‡	‡	‡	‡	‡	‡	‡	‡	‡	‡	‡	‡
Pennsylvania	100	96	100	100	90	79	92	93	100	97	94	90	100	30	29	29	99	10	9	9	100	78
Puerto Rico	95	98	100	100	92	99	95	98	100	98	94	91	100	48	46	44	97	20	20	18	100	100
Rhode Island	100	99	100	100	90	98	96	98	98	99	97	93	96	48	47	46	95	17	16	16	100	100
South Carolina	45	100	100	100	100	97	100	100	98	97	95	94	58	99	98	96	31	99	97	96	100	95
South Dakota	98	100	100	100	94	94	100	100	100	97	97	97	100	47	48	48	100	23	24	24	100	100
Tennessee	100	97	100	100	100	98	99	98	100	100	99	96	100	63	63	62	100	29	29	28	100	100
Texas	98	98	100	100	100	99	97	100	100	98	97	98	100	55	54	55	100	21	21	21	100	100
Utah	100	100	100	100	100	100	100	100	100	100	100	100	100	62	62	62	100	31	31	31	100	100
Vermont	86	97	100	100	96	90	98	100	100	100	100	99	100	58	58	58	100	26	26	26	100	100
Virginia	83	90	100	100	97	94	94	96	93	89	88	85	81	67	66	64	70	40	40	38	100	100
Washington	14	59	100	100	95	91	46	44	100	100	74	99	100	72	50	72	100	39	27	40	100	100
West Virginia	100	6	100	100	100	--	100	100	100	96	96	96	100	50	51	50	100	22	23	23	100	--
Wisconsin	--	96	100	100	100	100	87	90	99	98	92	93	99	28	28	29	99	9	9	10	100	100
Wyoming	100	100	100	100	100	98	99	100	100	43	100	99	100	15	44	43	100	5	19	19	100	100

-- Quantity is zero; ‡ No data, or less than a full calendar year of data, submitted.

¹ Percent of admissions reporting a specified primary substance.

² Percent of admissions reporting a specified secondary substance.

³ Percent of admissions reporting a specified tertiary substance.

NOTES: Based on administrative data reported to TEDS by all reporting states and jurisdictions. Comparisons among states should be made with caution.

SOURCE: Center for Behavioral Health Statistics and Quality, Substance Abuse and Mental Health Services Administration, Treatment Episode Data Set (TEDS). Data received through 03.16.18.

Table A3. Item percentage response rate, by state or jurisdiction: TEDS Admissions Supplemental Data Set 2016

State or jurisdiction	Primary detailed drug ¹	Second ary detailed drug ²	Tertiary detailed drug ³	DSM diagnosis	Psych- iatric problem	Preg- nant ⁴	Veter- an	Living arrange- ments	Income source	Health insur- ance	Pay- ment source	Detailed not in labor force ⁵	Detailed criminal justice referral ⁶	Marital status	Days waiting for treatment	Arrests in past 30 days	Frequency of atten- dance at self-help programs
Total	45	26	13	5	79	90	90	94	60	41	38	85	74	77	55	88	76
Alabama	99	64	28	--	24	95	100	96	98	98	59	100	100	73	100	100	23
Alaska	--	--	--	--	100	99	96	98	99	96	98	99	100	99	100	100	97
Arizona	--	--	--	--	100	100	97	97	--	--	--	99	--	29	100	100	100
Arkansas	--	--	--	96	92	99	98	100	93	85	93	**	98	98	100	100	95
California	--	--	--	--	100	99	100	100	--	--	--	--	100	--	100	100	--
Colorado	100	46	17	--	84	100	100	100	92	80	100	100	100	100	100	100	100
Connecticut	--	--	--	--	100	90	98	95	--	--	--	100	--	88	--	95	87
Delaware	--	--	--	22	100	61	63	65	61	86	65	93	44	66	1	58	--
District of Columbia	99	55	22	7	100	90	96	98	93	97	96	95	98	98	100	100	38
Florida	99	42	17	96	100	99	100	97	32	--	--	100	100	99	100	100	99
Georgia	‡	‡	‡	‡	‡	‡	‡	‡	‡	‡	‡	‡	‡	‡	‡	‡	‡
Hawaii	97	62	25	--	79	97	100	99	94	86	99	100	100	99	100	100	97
Idaho	100	52	22	--	100	74	78	100	100	100	100	100	100	100	100	100	25
Illinois	--	--	--	--	100	100	100	100	100	100	70	100	100	100	100	100	97
Indiana	--	--	--	--	100	100	**	97	--	98	--	100	--	100	--	100	100
Iowa	--	--	--	--	100	100	99	100	100	100	99	100	100	99	100	100	100
Kansas	100	62	27	--	100	100	100	100	100	100	100	100	100	100	100	100	100
Kentucky	100	62	31	49	100	99	100	99	99	100	100	100	100	100	**	100	100
Louisiana	--	--	--	--	100	58	89	57	74	64	70	100	100	59	54	60	52
Maine	99	62	21	--	97	97	99	100	85	99	87	90	--	100	1	100	84
Maryland	100	100	99	--	88	89	90	86	62	100	100	100	100	91	100	85	100
Massachusetts	--	--	--	--	100	100	100	99	100	100	--	100	100	99	69	100	93
Michigan	--	--	--	--	100	98	100	100	--	--	--	100	100	100	100	100	100
Minnesota	--	--	--	--	--	100	98	98	95	--	--	100	--	98	--	99	96
Mississippi	100	60	--	--	93	97	99	98	91	79	77	100	78	99	99	97	--
Missouri	100	62	26	--	99	97	100	96	99	99	99	100	100	99	94	100	99
Montana	99	64	29	--	100	100	100	100	100	100	100	100	100	100	100	100	100
Nebraska	95	42	19	--	100	99	96	89	93	96	92	100	100	86	22	99	89
Nevada	1	2	**	10	48	38	75	75	55	57	20	89	53	68	23	56	13
New Hampshire	100	49	19	--	99	97	91	100	94	96	93	98	95	100	100	100	87

Continued. See notes at end of table.

Table A3. Item percentage response rate, by state or jurisdiction: TEDS Admissions Supplemental Data Set 2016 (continued)

State or jurisdiction	Primary detailed drug ¹	Secondary detailed drug ²	Tertiary detailed drug ³	DSM diagnosis	Psychiatric problem	Pregnant ⁴	Veteran	Living arrangements	Income source	Health insurance	Payment source	Detailed not in labor force ⁵	Detailed criminal justice referral ⁶	Marital status	Days waiting for treatment	Arrests in past 30 days	Frequency of attendance at self-help programs
New Jersey	100	52	19	--	100	100	100	100	100	99	99	100	100	100	100	100	66
New Mexico	87	21	5	--	100	54	79	93	63	66	32	75	92	78	88	55	55
New York	100	66	32	--	72	76	100	100	100	--	--	100	98	72	--	72	72
North Carolina	--	--	--	--	100	100	100	95	--	4	--	62	--	100	--	100	98
North Dakota	97	56	22	--	97	97	96	72	99	71	68	100	100	96	97	98	18
Ohio	--	--	--	--	100	100	100	97	95	--	100	100	22	99	100	96	91
Oklahoma	--	--	--	--	100	100	100	100	--	11	--	100	97	98	--	100	100
Oregon	‡	‡	‡	‡	‡	‡	‡	‡	‡	‡	‡	‡	‡	‡	‡	‡	‡
Pennsylvania	100	31	10	--	92	93	93	92	80	94	95	96	98	96	99	100	68
Puerto Rico	97	27	13	55	4	99	97	88	94	99	99	80	29	82	99	100	100
Rhode Island	--	--	--	83	93	92	92	99	--	--	99	100	98	97	--	89	86
South Carolina	--	--	--	--	89	93	99	100	96	100	100	96	99	99	100	99	89
South Dakota	97	47	24	93	92	97	100	100	95	92	100	76	99	100	100	100	
Tennessee	98	63	29	--	100	98	98	96	95	93	--	100	99	99	100	100	96
Texas	--	--	--	--	--	98	100	98	100	100	100	100	100	100	100	100	100
Utah	--	--	--	73	100	99	--	100	99	99	100	100	100	100	100	100	96
Vermont	--	--	--	3	--	93	--	93	--	--	98	78	--	--	--	100	94
Virginia	--	--	--	--	--	90	--	92	--	--	--	100	--	--	--	87	74
Washington	--	--	--	--	14	46	42	34	--	--	--	99	--	44	--	14	38
West Virginia	12	14	7	--	100	100	90	99	68	99	99	100	98	100	100	100	100
Wisconsin	--	--	--	--	--	100	--	88	--	--	--	100	--	--	--	92	81
Wyoming	--	--	--	--	100	99	99	99	98	100	99	100	100	98	100	99	100

-- Quantity is zero; ** Less than 1 percent; ‡ No data, or less than a full calendar year of data, submitted.

¹ Percentage of admissions reporting a specified primary substance.

² Percentage of admissions reporting a specified secondary substance.

³ Percentage of admissions reporting a specified tertiary substance.

⁴ Percentage of female admissions reporting pregnancy status.

⁵ Percentage of admissions reporting employment status as "Not in labor force."

⁶ Percentage of admissions reporting referral source as "Court/criminal justice referral."

NOTES: Based on administrative data reported to TEDS by all reporting states and jurisdictions. Comparisons among states should be made with caution.

SOURCE: Center for Behavioral Health Statistics and Quality, Substance Abuse and Mental Health Services Administration, Treatment Episode Data Set (TEDS). Data received through 03.16.18.

Table A4. Item percentage response rate, by state or jurisdiction: TEDS Discharge Minimum Data Set 2016

State or jurisdiction	Prior treatment	Referral source	Age	Gender	Race	Ethnicity	Education	Employment	Primary substance		Secondary substance	Tertiary substance	Employment	Discharge				
									Substance	Route ¹				Frequency ¹	Primary substance		Secondary substance	Tertiary substance
															Substance	Frequency		
Total	90	98	100	100	98	98	96	97	99	98	94	96	83	84	92	81	86	78
Alabama	100	97	100	100	97	96	99	100	100	100	96	58	58	91	100	80	100	100
Alaska	100	100	100	100	99	99	98	99	99	100	99	99	98	93	99	92	99	98
Arizona	100	87	100	100	100	100	99	100	100	95	97	100	100	100	100	93	100	100
Arkansas	100	100	100	100	100	97	98	100	100	100	100	100	100	100	100	100	100	100
California	100	100	100	100	100	100	100	100	100	100	100	100	--	61	100	61	61	--
Colorado	100	100	100	100	86	100	100	100	100	100	100	100	100	100	100	100	99	98
Connecticut	90	89	100	100	98	97	96	95	100	95	96	98	96	96	97	100	95	92
Delaware	3	62	100	100	98	97	62	62	93	60	62	88	85	63	91	62	88	85
Dist. of Columbia	100	94	100	100	99	98	88	98	100	100	100	100	100	98	100	83	100	100
Florida	100	96	100	100	99	100	81	100	100	100	100	100	100	100	100	99	100	100
Georgia	‡	‡	‡	‡	‡	‡	‡	‡	‡	‡	‡	‡	‡	‡	‡	‡	‡	‡
Hawaii	100	100	100	100	99	98	100	99	100	98	98	100	99	99	100	83	100	99
Idaho	100	100	100	100	97	96	90	100	100	100	96	100	100	100	100	96	100	100
Illinois	100	100	100	100	100	100	100	100	100	100	100	100	57	100	100	93	100	100
Indiana	100	100	100	100	100	98	60	100	100	100	100	100	100	100	100	100	100	100
Iowa	100	100	100	100	98	99	100	100	100	100	99	100	100	72	73	94	73	72
Kansas	100	100	100	100	100	100	100	100	100	100	93	100	100	36	100	36	100	100
Kentucky	100	100	100	100	100	100	100	100	100	100	100	100	100	100	100	100	100	100
Louisiana	82	82	100	100	98	98	62	60	88	58	58	86	35	37	35	94	32	21
Maine	100	100	100	100	100	100	99	99	100	100	100	100	99	99	100	95	100	100
Maryland	97	100	100	100	87	86	83	100	93	100	82	33	12	100	87	90	37	13
Massachusetts	100	100	100	100	97	98	98	98	100	100	100	100	99	92	100	97	100	100
Michigan	98	100	100	100	99	90	100	99	100	100	100	100	100	99	100	100	100	100
Minnesota	99	100	100	100	100	100	97	97	99	99	100	99	99	90	94	99	94	93
Mississippi	95	96	100	100	100	96	97	95	100	100	98	93	89	29	98	87	94	92
Missouri	99	96	100	100	100	100	99	99	99	100	100	99	99	86	100	79	100	100
Montana	100	100	100	100	100	100	100	100	100	100	100	100	100	100	100	100	100	100
Nebraska	100	98	100	100	98	93	87	94	100	95	91	100	100	94	99	55	99	98
Nevada	99	61	100	100	92	89	70	70	53	97	98	33	24	19	65	91	35	25
New Hampshire	100	96	100	100	95	95	96	99	99	100	98	99	99	99	99	68	99	99

Continued. See notes at end of table.

Table A4. Item percentage response rate, by state or jurisdiction: TEDS Discharge Minimum Data Set 2016 (continued)

State or jurisdiction	Prior treatment	Referral source	Age	Gender	Race	Ethnicity	Education	Employment	Primary substance		Secondary substance	Tertiary substance	Employment	Discharge				
									Substance	Route ¹				Frequency ¹	Primary substance		Secondary substance	Tertiary substance
															Substance	Frequency		
New Jersey	99	100	100	100	100	100	99	99	99	100	100	95	92	100	79	25	79	79
New Mexico	70	57	100	94	81	90	86	83	93	89	70	93	93	83	93	70	93	92
New York	71	100	100	100	100	100	100	100	100	100	79	100	100	70	71	70	71	71
North Carolina	100	98	100	100	100	100	99	99	100	100	100	100	100	98	100	99	100	100
North Dakota	67	99	100	100	100	100	89	74	100	98	96	100	100	84	98	71	98	98
Ohio	92	97	100	100	99	99	99	98	100	94	93	100	100	85	100	56	100	100
Oklahoma	100	100	100	100	100	100	100	100	100	96	96	57	27	100	100	97	57	27
Oregon	‡	‡	‡	‡	‡	‡	‡	‡	‡	‡	‡	‡	‡	‡	‡	‡	‡	‡
Pennsylvania	99	96	100	100	89	80	92	92	100	97	93	100	99	92	100	86	99	99
Puerto Rico	88	98	100	100	84	99	94	99	100	96	87	100	98	97	99	66	99	98
Rhode Island	100	99	100	100	89	98	96	98	98	97	95	96	95	90	95	57	93	92
South Carolina	48	100	100	100	100	97	100	100	94	91	90	57	30	94	100	63	100	100
South Dakota	98	100	100	100	93	93	100	100	100	97	98	100	100	100	100	98	100	100
Tennessee	100	98	100	100	100	98	99	98	100	100	99	100	100	73	99	87	99	99
Texas	99	99	100	100	100	99	96	100	100	99	96	100	100	100	100	94	100	100
Utah	100	100	100	100	100	100	100	100	100	100	100	100	99	100	99	99	100	99
Vermont	77	97	100	100	97	92	98	100	100	100	100	100	100	100	100	95	100	100
Virginia	85	92	100	100	98	95	94	96	94	85	84	82	72	96	95	82	83	73
Washington	50	95	100	100	96	92	56	56	100	100	85	100	99	55	100	76	100	100
West Virginia	‡	‡	‡	‡	‡	‡	‡	‡	‡	‡	‡	‡	‡	‡	‡	‡	‡	‡
Wisconsin	--	97	100	100	100	100	87	93	100	98	93	99	99	59	100	54	100	100
Wyoming	100	100	100	100	100	98	99	98	100	42	100	100	100	100	100	100	100	100

-- Quantity is zero; ‡ No data, or less than a full calendar year of data, submitted.

¹ Percent of admissions reporting a specified primary substance.

NOTES: Based on administrative data reported to TEDS by all reporting states and jurisdictions. Comparisons among states should be made with caution.

SOURCE: Center for Behavioral Health Statistics and Quality, Substance Abuse and Mental Health Services Administration, Treatment Episode Data Set (TEDS). Data received through 03.16.18.

Table A5. Item percentage response rate, by state or jurisdiction: TEDS Discharge Supplemental Data Set 2016

<i>State or jurisdiction</i>	<i>Preg-nant¹</i>	<i>Veter-an</i>	<i>Living arrange-ments</i>	<i>Living arrange-ment (discharge)</i>	<i>Income source</i>	<i>Health insur-ance</i>	<i>Pay-ment source</i>	<i>Detailed not in labor force²</i>	<i>Detailed not in labor force (dis-charge)²</i>	<i>Arrests in past 30 days</i>	<i>Arrests in past 30 days (dis-charge)</i>	<i>Frequency of atten-dance at self-help programs</i>	<i>Frequency of atten-dance at self-help programs (discharge)</i>
Total	92	93	97	84	63	41	37	83	86	91	83	75	77
Alabama	96	83	95	88	97	97	72	100	100	100	100	25	35
Alaska	98	96	98	95	98	95	97	99	99	100	97	97	91
Arizona	100	94	97	97	--	**	--	99	100	100	100	100	100
Arkansas	99	98	100	100	94	83	92	--	100	100	100	95	92
California	99	99	100	61	--	--	--	--	--	100	61	--	--
Colorado	100	100	100	100	92	83	99	100	100	100	100	100	100
Connecticut	90	98	95	96	--	--	--	100	100	95	92	87	89
Delaware	57	60	64	64	58	90	62	89	87	54	54	--	--
District of Columbia	95	96	98	98	92	95	94	92	92	100	100	46	79
Florida	99	100	97	96	36	--	--	100	100	100	100	99	99
Georgia	‡	‡	‡	‡	‡	‡	‡	‡	‡	‡	‡	‡	‡
Hawaii	97	100	99	99	94	90	99	99	99	100	99	96	89
Idaho	78	83	100	100	99	100	99	100	100	100	100	55	69
Illinois	100	100	100	100	99	98	69	100	100	100	100	96	90
Indiana	100	3	97	97	--	98	--	100	100	100	100	100	100
Iowa	100	100	100	72	100	100	99	100	100	100	69	100	100
Kansas	100	100	100	36	100	100	100	100	100	100	100	76	62
Kentucky	99	100	99	99	99	100	99	100	100	100	100	100	100
Louisiana	51	92	62	37	79	58	65	100	97	57	37	57	37
Maine	97	98	100	100	82	97	84	93	95	100	100	82	78
Maryland	85	85	84	90	62	99	99	100	100	83	92	100	100
Massachusetts	100	100	99	99	99	99	--	100	100	100	93	93	93
Michigan	98	100	100	100	--	--	--	99	99	100	100	99	99
Minnesota	100	98	98	94	95	--	--	100	100	99	96	96	89
Mississippi	98	99	98	30	92	76	87	100	100	98	100	--	--
Missouri	96	99	96	83	99	99	99	100	100	99	84	99	83
Montana	100	100	100	100	99	100	99	100	100	100	100	100	100
Nebraska	99	97	91	83	94	96	91	100	100	99	100	90	93
Nevada	37	80	79	20	59	59	20	80	81	61	65	18	61
New Hampshire	98	94	100	100	96	96	94	99	99	100	99	91	70

Continued. See notes at end of table.

Table A5. Item percentage response rate, by state or jurisdiction: TEDS Discharge Supplemental Data Set 2016 (continued)

<i>State or jurisdiction</i>	<i>Preg-nant¹</i>	<i>Veter-an</i>	<i>Living arrange-ments</i>	<i>Living arrange-ment (discharge)</i>	<i>Income source</i>	<i>Health insur-ance</i>	<i>Pay-ment source</i>	<i>Detailed not in labor force²</i>	<i>Detailed not in labor force (dis-charge)²</i>	<i>Arrests in past 30 days</i>	<i>Arrests in past 30 days (dis-charge)</i>	<i>Frequency of atten-dance at self-help programs</i>	<i>Frequency of atten-dance at self-help programs (discharge)</i>
New Jersey	98	99	100	100	97	97	97	100	100	99	100	65	69
New Mexico	47	90	91	90	72	77	41	60	59	69	69	67	66
New York	75	100	100	71	100	--	--	100	100	71	71	70	100
North Carolina	100	100	95	95	--	5	--	62	94	100	59	98	64
North Dakota	98	96	71	87	99	69	67	99	100	99	82	27	17
Ohio	100	100	98	86	93	--	98	100	100	97	97	90	69
Oklahoma	100	100	100	100	--	19	--	100	100	100	100	100	100
Oregon	‡	‡	‡	‡	‡	‡	‡	‡	‡	‡	‡	‡	‡
Pennsylvania	93	92	93	93	80	93	94	96	96	100	100	67	65
Puerto Rico	100	97	90	90	92	95	96	87	80	100	100	97	99
Rhode Island	92	91	99	92	**	--	98	99	100	90	84	86	81
South Carolina	‡	‡	‡	‡	‡	‡	‡	‡	‡	‡	‡	‡	‡
South Dakota	97	100	100	100	96	92	99	85	98	100	100	99	100
Tennessee	99	98	97	70	95	93	--	100	100	100	73	96	61
Texas	98	100	98	95	100	100	99	100	100	100	100	100	100
Utah	99	--	100	100	98	98	98	99	89	100	100	95	96
Vermont	94	--	93	98	--	--	97	80	66	100	100	95	92
Virginia	90	--	94	94	--	--	--	100	100	89	90	76	76
Washington	65	63	56	53	--	--	--	99	99	42	42	50	48
West Virginia	‡	‡	‡	‡	‡	‡	‡	‡	‡	‡	‡	‡	‡
Wisconsin	100	--	91	59	--	--	--	100	100	87	64	79	50
Wyoming	99	99	99	99	97	99	99	100	100	99	97	100	99

-- Quantity is zero; ** Less than 1 percent; ‡ No data, or less than a full calendar year of data, submitted.

¹ Percentage of female admissions reporting pregnancy status.

² Percentage of admissions reporting employment status as "Not in labor force."

NOTES: Based on administrative data reported to TEDS by all reporting states and jurisdictions. Comparisons among states should be made with caution.

SOURCE: Center for Behavioral Health Statistics and Quality, Substance Abuse and Mental Health Services Administration, Treatment Episode Data Set (TEDS). Data received through 03.16.18.

Table A6. Denominator for per 100,000 population estimates: 2016

<i>Census region, Census division, and state or jurisdiction</i>	<i>Population</i>										
	2006	2007	2008	2009	2010	2011	2012	2013	2014	2015	2016
<i>Total (without exclusions)</i>	253,257,427	255,821,401	258,193,556	260,369,277	263,093,146	265,354,742	267,804,060	270,060,954	272,325,010	274,565,141	276,750,688
Total	252,190,755	251,921,935	255,763,512	257,410,846	260,622,743	265,354,742	267,804,060	270,060,954	268,214,779	266,940,048	264,571,584
Census region											
Northeast	46,571,071	46,790,278	46,995,932	47,215,125	47,447,433	47,717,127	47,964,147	48,166,269	48,329,376	48,438,082	48,513,960
Midwest	55,508,680	55,788,171	56,020,804	56,235,897	56,416,005	56,655,838	56,916,905	57,185,933	57,401,813	57,559,633	57,716,729
South	90,417,499	88,324,016	90,950,741	91,459,887	93,924,008	97,546,015	98,779,269	99,890,762	96,963,750	98,140,416	94,851,058
West	56,529,611	57,857,092	58,635,137	59,340,420	60,266,347	60,950,432	61,695,042	62,406,332	63,159,018	60,493,324	61,234,585
Census division											
New England	12,189,944	12,246,976	12,320,905	12,393,751	12,461,236	12,537,417	12,611,792	12,683,087	12,747,752	12,792,304	12,834,546
Middle Atlantic	34,381,127	34,543,302	34,675,027	34,821,374	34,986,197	35,179,710	35,352,355	35,483,182	35,581,624	35,645,778	35,679,414
East North Central	38,780,710	38,942,950	39,058,407	39,174,197	39,192,505	39,324,246	39,467,475	39,615,567	39,729,072	39,789,066	39,854,558
West North Central	16,727,970	16,845,221	16,962,397	17,061,700	17,223,500	17,331,592	17,449,430	17,570,366	17,672,741	17,770,567	17,862,171
South Atlantic	47,633,010	48,779,927	49,359,320	49,331,743	50,851,694	51,473,913	52,122,810	52,707,119	49,227,050	49,844,839	46,038,898
East South Central	14,950,597	11,204,064	12,797,877	12,896,299	13,080,331	15,645,272	15,756,992	15,847,845	15,930,135	16,004,643	16,087,452
West South Central	27,833,892	28,340,025	28,793,544	29,231,845	29,991,983	30,426,830	30,899,467	31,335,798	31,806,565	32,290,934	32,724,708
Mountain	17,174,904	17,561,833	17,884,264	18,145,924	18,278,865	18,508,882	18,783,433	19,052,817	19,339,736	19,656,182	20,006,759
Pacific	39,354,707	40,295,259	40,750,873	41,194,496	41,987,482	42,441,550	42,911,609	43,353,515	43,819,282	40,837,142	41,227,826
State or jurisdiction											
Alabama	3,866,290	3,899,466	3,932,505	3,959,850	4,044,749	4,062,156	4,085,562	4,106,087	4,121,640	4,133,311	4,144,674
Alaska	558,428	563,492	568,891	575,223	587,852	595,458	603,982	609,477	609,757	610,877	614,378
Arizona	5,078,546	5,213,235	5,324,412	5,405,765	5,319,843	5,389,811	5,476,247	5,553,910	5,647,507	5,743,855	5,851,151
Arkansas	2,354,311	2,374,741	2,395,707	2,412,277	2,447,645	2,465,542	2,477,889	2,488,416	2,497,911	2,509,943	2,521,694
California	29,784,546	30,034,130	30,346,680	30,660,508	31,277,101	31,608,588	31,954,626	32,282,299	32,620,050	32,933,899	33,203,468
Colorado	3,964,062	4,036,533	4,112,613	4,184,026	4,218,998	4,285,851	4,358,258	4,436,364	4,516,814	4,612,775	4,704,828
Connecticut	2,953,486	2,961,733	2,979,765	2,998,289	3,061,952	3,078,847	3,090,471	3,100,548	3,103,485	3,103,389	3,102,070
Delaware	719,727	729,928	739,399	746,621	764,521	772,493	781,708	790,517	799,815	809,228	817,491
District of Columbia	508,244	510,497	513,750	521,151	535,784	547,571	558,353	568,161	574,834	583,050	591,343
Florida	15,434,086	15,595,952	15,727,140	15,829,735	16,247,094	16,488,232	16,725,962	16,954,253	17,231,933	17,550,253	17,876,494
Georgia	7,674,517	7,829,311	7,962,049	8,072,114	8,051,760	8,151,454	8,262,455	8,341,069	8,443,418	8,552,321	8,661,620
Hawaii	1,083,447	1,083,897	1,093,009	1,097,414	1,160,203	1,171,042	1,182,850	1,195,409	1,204,232	1,212,401	1,216,796
Idaho	1,197,293	1,223,520	1,245,652	1,260,161	1,280,273	1,294,729	1,308,800	1,325,992	1,347,183	1,365,885	1,394,447
Illinois	10,611,206	10,676,891	10,738,233	10,795,751	10,799,200	10,835,216	10,868,356	10,900,145	10,909,264	10,903,299	10,891,105
Indiana	5,258,309	5,296,729	5,334,106	5,365,394	5,430,790	5,462,501	5,492,635	5,527,991	5,556,223	5,576,135	5,599,458
Iowa	2,502,750	2,514,066	2,524,515	2,534,253	2,566,908	2,582,631	2,595,069	2,610,210	2,624,250	2,637,081	2,649,116
Kansas	2,296,540	2,310,853	2,327,625	2,342,613	2,369,520	2,380,631	2,397,446	2,407,766	2,416,304	2,426,572	2,431,067
Kentucky	3,558,067	3,589,746	3,614,389	3,637,687	3,668,112	3,689,992	3,709,235	3,727,425	3,741,186	3,754,979	3,768,651
Louisiana	3,547,951	3,651,604	3,707,915	3,740,205	3,799,054	3,828,730	3,858,827	3,883,313	3,902,769	3,922,858	3,936,676
Maine	1,138,438	1,141,623	1,145,403	1,145,658	1,153,512	1,156,499	1,159,471	1,161,621	1,164,736	1,164,916	1,168,014

Continued. See notes at end of table.

Table A6. Denominator for per 100,000 population estimates: 2016 (continued)

<i>Census region, Census division, and state or jurisdiction</i>	<i>Population</i>										
	2006	2007	2008	2009	2010	2011	2012	2013	2014	2015	2016
Maryland	4,722,529	4,747,101	4,770,827	4,806,099	4,905,395	4,957,258	5,003,349	5,044,770	5,075,222	5,101,940	5,122,998
Massachusetts	5,529,482	5,567,952	5,612,169	5,659,672	5,653,186	5,702,451	5,752,809	5,804,745	5,851,539	5,890,240	5,923,055
Michigan	8,497,180	8,493,435	8,470,308	8,455,319	8,381,836	8,400,088	8,430,905	8,457,724	8,484,170	8,496,477	8,515,253
Minnesota	4,325,119	4,361,674	4,395,640	4,425,066	4,458,957	4,495,469	4,528,840	4,565,647	4,597,078	4,626,009	4,662,311
Mississippi	2,399,963	2,416,721	2,430,044	2,437,280	2,470,403	2,481,183	2,492,945	2,503,997	2,508,680	2,509,717	2,513,630
Missouri	4,932,619	4,973,638	5,013,412	5,039,598	5,056,718	5,075,752	5,097,630	5,119,786	5,139,753	5,158,067	5,177,772
Montana	806,902	816,258	825,065	830,681	843,185	849,864	856,860	864,914	872,346	880,626	889,980
Nebraska	1,465,996	1,472,891	1,480,959	1,490,524	1,518,833	1,529,449	1,541,723	1,553,433	1,564,578	1,575,718	1,588,263
Nevada	2,056,489	2,115,066	2,154,489	2,177,498	2,260,291	2,278,573	2,315,540	2,349,062	2,392,121	2,437,335	2,488,336
New Hampshire	1,121,036	1,129,231	1,136,105	1,140,896	1,137,135	1,141,661	1,148,124	1,152,274	1,160,699	1,164,209	1,170,430
New Jersey	7,263,629	7,287,280	7,319,778	7,362,179	7,465,775	7,507,990	7,549,724	7,584,612	7,615,825	7,635,862	7,654,503
New Mexico	1,612,989	1,633,533	1,646,910	1,662,579	1,718,713	1,732,168	1,741,679	1,747,052	1,749,587	1,751,517	1,756,997
New York	16,438,039	16,524,828	16,580,102	16,648,215	16,602,722	16,714,831	16,806,369	16,881,648	16,933,866	16,970,213	16,983,546
North Carolina	7,427,418	7,578,798	7,725,585	7,832,655	8,033,838	8,125,934	8,228,916	8,331,542	8,426,837	8,528,513	8,638,569
North Dakota	544,718	545,504	547,692	551,242	573,727	582,065	594,271	610,880	622,120	634,214	633,946
Ohio	9,695,661	9,729,769	9,746,454	9,764,833	9,767,090	9,788,088	9,813,587	9,844,634	9,874,069	9,892,698	9,910,677
Oklahoma	2,983,396	3,009,983	3,032,672	3,062,868	3,131,021	3,155,016	3,183,670	3,213,300	3,235,953	3,262,110	3,278,775
Oregon	3,115,994	3,164,255	3,207,350	3,244,996	3,266,145	3,297,883	3,332,048	3,360,549	3,400,690	3,453,347	3,517,484
Pennsylvania	10,679,459	10,731,194	10,775,147	10,810,980	10,917,700	10,956,889	10,996,262	11,016,922	11,031,933	11,039,703	11,041,365
Puerto Rico	3,161,888	3,160,371	3,158,890	3,157,508	2,566,940	2,483,319	2,446,685	2,409,645	2,358,808	2,306,578	2,253,236
Rhode Island	909,284	906,597	906,437	907,045	910,709	911,350	913,515	915,068	917,912	920,149	922,209
South Carolina	3,656,068	3,723,945	3,789,382	3,837,410	3,916,847	3,954,764	4,004,546	4,053,004	4,110,231	4,171,746	4,234,440
South Dakota	660,228	666,595	672,554	678,404	678,837	685,595	694,451	702,644	708,658	712,906	719,696
Tennessee	5,126,277	5,197,597	5,250,983	5,298,762	5,367,470	5,411,941	5,469,250	5,510,336	5,558,629	5,606,636	5,660,497
Texas	18,948,234	19,303,697	19,657,250	20,016,495	20,614,263	20,977,542	21,379,081	21,750,769	22,169,932	22,596,023	22,987,563
Utah	2,025,737	2,083,603	2,128,475	2,170,562	2,165,203	2,202,536	2,242,321	2,286,588	2,324,825	2,372,759	2,429,780
Vermont	538,218	539,840	541,026	542,191	544,742	546,609	547,402	548,831	549,381	549,401	548,768
Virginia	6,442,390	6,505,256	6,569,497	6,641,410	6,796,029	6,874,116	6,953,197	7,021,853	7,076,648	7,127,006	7,172,622
Washington	5,370,720	5,449,485	5,534,943	5,616,355	5,696,181	5,768,579	5,838,103	5,905,781	5,984,553	6,079,965	6,193,184
West Virginia	1,556,275	1,559,139	1,561,691	1,565,699	1,600,426	1,602,091	1,604,324	1,601,950	1,598,343	1,592,528	1,584,941
Wisconsin	4,718,354	4,746,126	4,769,306	4,792,900	4,813,589	4,838,353	4,861,992	4,885,073	4,905,346	4,920,457	4,938,065
Wyoming	432,886	440,085	446,648	454,652	472,359	475,350	483,728	488,935	489,353	491,430	491,240

NOTES: Population reported for Census regions and divisions will not sum to the total number of population because Puerto Rico is not included in any Census region or division.

States excluded as per the state exclusions in TEDS data, 2006: AK & DC, 2007: AL, 2008: MS, 2009: DC & MS, 2010: MS, 2014: SC, 2015: OR & SC, and 2016: GA.

SOURCES: U.S. Census Bureau, ST-EST00INT-AGESEX: Intercensal Estimates of the Resident Population by Single Year of Age and Sex for States and the United States: April 1, 2000 to July 1, 2010; SC-EST2016-ALLDATA6: Annual State Resident Population Estimates for 6 Race Groups (5 Race Alone Groups and Two or More Races) by Age, Sex, and Hispanic Origin:

April 1, 2010 to July 1, 2016; PRC-EST00INT-AGESEX: Intercensal Estimates of the Resident Population by Single Year of Age and Sex for Puerto Rico: April 1, 2000 to July 1, 2010; PEPSYASEX: Annual Estimates of the Resident Population by Single Year of Age and Sex for the United States, States, and Puerto Rico Commonwealth: April 1, 2010 to July 1, 2016.

APPENDIX B.

TEDS DATA ELEMENTS

TEDS Minimum Data Set

Age of first use (primary, secondary, and tertiary substance)

For drugs other than alcohol, these fields identify the age at which the client first used the respective substance. For alcohol, these fields record the age of first intoxication.

- 0—Indicates a newborn with a substance dependency problem
- 1-95—Indicates the age at first use

Client or codependent/collateral

Specifies whether the admission record is for a substance use treatment client, or a person being treated for his/her codependency or collateral relationship with a substance user.

- Client—Must meet all of the following criteria:
 - Has an alcohol or drug related disorder
 - Has completed the screening and intake process
 - Has been formally admitted for treatment or recovery service in an alcohol or drug treatment unit
 - Has his or her own client record

A person is not a client if he or she has completed only a screening or intake process or has been placed on a waiting list.

- Codependent/collateral—Must meet all of the following criteria:
 - Has no alcohol or drug related disorder
 - Is seeking services because of concerns arising from his or her relationship with an alcohol or drug user
 - Has been formally admitted for service to a treatment unit
 - Has his or her own client record or has a record within a primary client record

Guidelines: Reporting of data for *Codependent/collaterals* is optional. If the state opts to report codependent/collateral clients, the mandatory fields are *State code*, *Provider identifier*, *Client identifier*, *Client transaction type*, *Codependent/collateral*, and *Date of admission*. Reporting of the remaining fields in the TEDS Minimum and Supplemental Data Sets is optional. For all items not reported, the data field should be coded with the appropriate “Not collected” or “Not applicable” code.

If a substance use client with an existing record in TEDS becomes a codependent, a new client record should be submitted indicating that the client has been admitted as a codependent, and vice versa.

If a record does not include a value for this field, it is assumed to be a substance use client record.

Date of admission

The day when the client receives his or her first direct treatment or recovery service. For transfers, this is the date when the client receives his or her first direct treatment after the transfer has occurred.

Demographics

Age

Identifies the client's age at admission. Derived from client's date of birth and date of admission.

- 0—Indicates a newborn with a substance dependency problem
- 1-95—Indicates the age at admission

Education

Specifies the highest school grade (number of school years) completed by the client.

- 0—Less than one grade completed
- 1-25—Years of school (highest grade) completed. For General Equivalency Degree, use 12.

Guidelines: States that use specific categories for designating education level should map their codes to a logical number of years of school completed. For Associate's Degree, use 14. For Bachelor's degree, use 16.

Employment status

Identifies the client's employment status at the time of admission or transfer.

- Full time—Working 35 hours or more each week, including active duty members of the uniformed services
- Part time—Working fewer than 35 hours each week
- Unemployed—Looking for work during the past 30 days, or on layoff from a job
- Not in labor force—Not looking for work during the past 30 days, or a student, homemaker, disabled, retired, or an inmate of an institution. Clients in this category are further defined in the TEDS Supplemental Data Set item Detailed not in labor force.

Guidelines: Seasonal workers are coded in this category based on their employment status at admission.

Ethnicity

Identifies the client's specific Hispanic origin.

- Cuban—Of Cuban origin, regardless of race
- Hispanic (specific origin not specified)—Of Hispanic origin, but specific origin not known or not specified
- Mexican—Of Mexican origin, regardless of race
- Not of Hispanic origin
- Other specific Hispanic—Of known Central or South American or any other Spanish cultural origin (including Spain), other than Puerto Rican, Mexican, or Cuban, regardless of race
- Puerto Rican—Of Puerto Rican origin, regardless of race

Guidelines: If a state does not collect specific Hispanic detail, code *Ethnicity* for Hispanics as *Hispanic (specific origin not specified)*.

Race

Specifies the client's race.

- Alaska Native (Aleut, Eskimo, Indian)—Origins in any of the original people of Alaska
- American Indian (other than Alaska Native)—Origins in any of the original people of North America and South America (including Central America) and who maintains cultural identification through tribal affiliation or community attachment
- Asian or Pacific Islander—Origins in any of the original people of the Far East, the Indian subcontinent, Southeast Asia, or the Pacific islands
- Asian—Origins in any of the original people of the Far East, the Indian subcontinent, or Southeast Asia, including, for example, Cambodia, China, India, Japan, Korea, Malaysia, Philippine Islands, Thailand, and Vietnam
- Native Hawaiian or Other Pacific Islander—Origins in any of the original people of Hawaii, Guam, Samoa, or other Pacific islands
- Black or African American—Origins in any of the black racial groups of Africa
- White—Origins in any of the original people of Europe, North Africa, or the Middle East
- Other single race—Client is not classified in any category above or whose origin group, because of area custom, is regarded as a racial class distinct from the above categories
- Two or more races—For use when the state data system allows multiple race selection and more than one race is indicated

Guidelines: If a state does not distinguish between American Indian and Alaska Native, both should be coded as American Indian. If a state does not distinguish between Asian and Native Hawaiian or other Pacific Islander, both should be coded as Asian or Pacific Islander. For states that collect multiple races: a) when a single race is designated, the specific race code should be used; b) if the state collects a primary or preferred race along with additional races, the code for the primary/preferred race should be used; c) if the state uses a system such as an algorithm to select a single

race when multiple races have been designated, the same system may be used to determine the race code for TEDS. When two or more races have been designated and neither (b) nor (c) above apply, the TEDS code for *Two or more races* should be used.

Sex

Identifies the client's gender.

- Male
- Female

Substance Use and Treatment Characteristics

Frequency of use (primary, secondary, and tertiary substances)

Identifies the frequency of use for the client's primary, secondary, and tertiary *substance use*.

- No use in the past month
- 1-3 times in the past month
- 1-2 times in the past week
- 3-6 times in the past week
- Daily

Medication-assisted opioid therapy

Identifies whether the use of methadone, naltrexone or buprenorphine is part of the client's treatment plan.

- Yes
- No

Number of prior treatment episodes

Indicates the number of previous treatment episodes the client has received in any drug or alcohol program. Changes in service for the same episode (transfers) should not be counted as separate prior episodes.

- 0 previous episodes
- 1 previous episode
- 2 previous episodes
- 3 previous episodes
- 4 previous episodes
- 5 or more previous episodes

Guidelines: It is preferred that the number of prior treatments be a self-reporting field collected at the time of client intake. However, this data item may be derived from the state data system if the system has that capability and episodes can be counted for at least several years.

Principal source of referral

Describes the person or agency referring the client to the alcohol or drug use treatment program.

- Alcohol/drug use care provider—Any program, clinic, or other health care provider whose principal objective is treating clients with substance use disorder, or a program whose activities are related to alcohol or other drug use prevention, education, or treatment
- Court/criminal justice referral/DUI/DWI—Any police official, judge, prosecutor, probation officer, or other person affiliated with a federal, state, or county judicial system. Includes referral by a court for DWI/DUI, clients referred in lieu of or for deferred prosecution, or during pretrial release, or before or after official adjudication. Includes clients on pre-parole, pre-release, work or home furlough, or TASC. Client need not be officially designated as “on parole.” Includes clients referred through civil commitment. Client referrals on this category are further defined in the TEDS Supplemental Data Set item Detailed criminal justice referral.
- Employer/EAP—A supervisor or an employee counselor
- Individual (includes self-referral)—Includes the client, a family member, friend, or any other individual who would not be included in any of the following categories; includes self-referral due to pending DWI/DUI
- Other community referral—Community or religious organization or any federal, state, or local agency that provides aid in the areas of poverty relief, unemployment, shelter, or social welfare. Self-help groups such as Alcoholics Anonymous (AA), Al-Anon, and Narcotics Anonymous (NA) are also included in this category. Defense attorneys are included in this category.
- Other health care provider—A physician, psychiatrist, or other licensed health care professional; or a general hospital, psychiatric hospital, mental health program, or nursing home
- School (educational)—A school principal, counselor, or teacher; or a student assistance program (SAP), the school system, or an educational agency

Substance use (primary, secondary, or tertiary)

Identifies the client’s primary, secondary, and tertiary substance use. Each *Substance use* (primary, secondary, and tertiary) has associated fields for *Route of administration*, *Frequency of use*, *Age at first use*, and the TEDS Supplemental Data Set item *Detailed drug code*.

- Alcohol
- Barbiturates—Amobarbital, pentobarbital, phenobarbital, secobarbital, etc.
- Benzodiazepines—Includes alprazolam, chlordiazepoxide, clonazepam, clorazepate, diazepam, flunitrazepam, flurazepam, halazepam, lorazepam, oxazepam, prazepam, temazepam, triazolam, and other unspecified benzodiazepines
- Cocaine/crack

- Heroin
- Inhalants—Includes chloroform, ether, gasoline, glue, nitrous oxide, paint thinner, etc.
- Marijuana/hashish—Includes THC and any other cannabis sativa preparations
- Methamphetamine
- Non-prescription methadone
- Other amphetamines—Includes amphetamines, MDMA, phenmetrazine, and other unspecified amines and related drugs
- Other hallucinogens—Includes LSD, DMT, STP, hallucinogens, mescaline, peyote, psilocybin, etc.
- Other non-barbiturate sedatives or hypnotics—Includes chloral hydrate, ethchlorvynol, glutethimide, methaqualone, and other non-barbiturate sedatives or hypnotics
- Other non-benzodiazepine tranquilizers—Includes meprobamate and other non-benzodiazepine tranquilizers
- Other opiates and synthetics—Includes buprenorphine, codeine, hydrocodone, hydromorphone, meperidine, morphine, opium, oxycodone, pentazocine, propoxyphene, tramadol, and any other drug with morphine-like effects
- Other stimulants—Includes methylphenidate and any other stimulants
- Over-the-counter medications—Includes aspirin, cough syrup, diphenhydramine and other antihistamines, sleep aids, and any other legally obtained nonprescription medication
- PCP—Phencyclidine
- Other—Includes diphenylhydantoin/phenytoin, GHB/GBL, ketamine, etc.
- None

Guidelines: Substance use is further defined in the TEDS Supplemental Data Set item *Detailed drug code*. For guidance on which specific substances to include in the substance categories, please refer to the detailed drug categories listed for Detailed drug code.

Data set considerations for *Substance use* and *Route of administration*:

For states that do collect *Detailed drug code*—Records may have duplicate *Substance use* and identical *Route of administration* if the corresponding *Detailed drug codes* are different or are “multiple” drug codes.

For states that do not collect *Detailed drug code*—A record may not have duplicate *Substance use* with identical *Routes of administration*.

Transaction type

Identifies whether a record is for an initial admission or a transfer/change in service. Note: Some states may use other terminology such as “initial admission” and “transfer admission” in place of “admission” and “transfer.”

- A—Admission
- T—Transfer/change in service

Guidelines: For TEDS, a treatment episode is defined as that period of service between the beginning of treatment for drug or alcohol use and the termination of services for the prescribed treatment plan. The episode includes one admission (when services begin) and at least one discharge (when services end). Within a treatment episode, a client may transfer to a different service, facility, provider, program, or location. Each admission and transfer record should have an associated discharge record.

When it is feasible for the state to identify transfers, they should be reported as transfers in admissions data submissions. When admissions and transfers cannot be differentiated in a state data system, such changes in service or facility should be reported to TEDS as admissions.

Data set considerations for transfers:

- All fields from the transfer record should be updated to reflect values at the time of transfer except the following fields, which must have the same values as in the associated (preceding) admission record: *Client ID*, *Codependent/collateral*, *Date of birth*, *Sex*, *Race*, and *Ethnicity*. If a field cannot be updated, it should be transmitted to TEDS with its value from the associated (preceding) admission record.
- *Date of admission* is defined as the date services begin after the transfer to another service or facility.

Type of treatment service

Describes the type of service and treatment setting in which the client is placed at the time of admission or transfer.

- Ambulatory, detoxification—Outpatient treatment services providing for safe withdrawal in an ambulatory setting (pharmacological or non-pharmacological)
- Ambulatory, intensive outpatient—As a minimum, the client must receive treatment lasting two or more hours per day for three or more days per week
- Ambulatory, non-intensive outpatient—Ambulatory treatment services including individual, family, and/or group services, and may include pharmacological therapies
- Detoxification, 24-hour service, free-standing residential—24-hour per day services in a non-hospital setting providing for safe withdrawal and transition to ongoing treatment
- Detoxification, 24-hour service, hospital inpatient—24-hour per day medical acute care services in a hospital setting for detoxification of persons with severe medical complications associated with withdrawal

- Rehabilitation/residential, hospital (other than detoxification)—24-hour per day medical care in a hospital facility in conjunction with treatment services for alcohol and other drug use and dependency
- Rehabilitation/residential, short-term (30 days or fewer)—Typically, 30 days or less of non-acute care in a setting with treatment services for alcohol and other drug use and dependency
- Rehabilitation/residential, long-term (more than 30 days)—Typically, more than 30 days of non-acute care in a setting with treatment services for alcohol and other drug use and dependency; this may include transitional living arrangements such as halfway houses

Usual route of administration (primary, secondary, and tertiary substances)

Identifies the usual route of administration of the respective *substance use*.

- Inhalation
- Injection (IV or intramuscular)
- Oral
- Smoking
- Other

TEDS Supplemental Data Set

Days waiting to enter treatment

Indicates the number of days from the first contact or request for service until the client was admitted and the first clinical service was provided.

- 0-996—Number of days waiting

Guidelines: This item is intended to capture the number of days the client must wait to begin treatment because of program capacity, treatment availability, admissions requirements, or other program requirements. It should not include time delays caused by client unavailability or client failure to meet any requirement or obligation.

Detailed criminal justice referral

Provides more information about those clients who are coded as “Court/criminal justice referral/DUI/DWI” in the TEDS Minimum Data Set item *Principal source of referral*.

- Diversionary program (e.g., TASC)
- DUI/DWI
- Other court (not state or federal)
- Other recognized legal entity (e.g., local law enforcement agency, corrections agency, youth services, review board/agency)
- Prison
- Probation/parole
- State/federal court
- Other
- Not applicable

Detailed drug code (primary, secondary, and tertiary substances)

Identifies, in greater detail, the drug use recorded in the TEDS Minimum Data Set item *Substance use*.

- Aerosols
- Alcohol
- Alprazolam (Xanax)
- Amphetamines
- Anesthetics
- Chlordiazepoxide (Librium)
- Clonazepam (Klonopin, Rivotril)

- Clorazepate (Tranxene)
- Codeine
- Crack
- Diazepam (Valium)
- Diphenhydramine
- Diphenylhydantoin/phenytoin (Dilantin)
- Ethchlorvynol (Placidyl)
- Flunitrazepam (Rohypnol)
- Flurazepam (Dalmane)
- GHB/GBL (gamma-hydroxybutyrate, gamma-butyrolactone)
- Glutethimide (Doriden)
- Heroin
- Hydrocodone (Vicodin)
- Hydromorphone (Dilaudid)
- Ketamine (Special K)
- Lorazepam (Ativan)
- LSD
- Marijuana/hashish
- Meperidine (Demerol)
- Meprobamate (Miltown)
- Methadone (non-prescription)
- Methamphetamine/speed
- Methaqualone
- Methylenedioxymethamphetamine (MDMA, Ecstasy)
- Methylphenidate (Ritalin)
- Nitrites

Detailed not in labor force

Provides more information about those clients who are coded as “Not in labor force” in the TEDS Minimum Data Set item *Employment status*.

- Disabled

- Homemaker
- Inmate of institution (prison or institution that keeps a person, otherwise able, from entering the labor force)
- Retired
- Student
- Other
- Not applicable

DSM criteria diagnosis

Specifies the diagnosis of the substance use disorder from the American Psychiatric Association's *Diagnostic and Statistical Manual of Mental Disorders*.

Expected/actual primary source of payment

Identifies the primary source of payment for this treatment episode.

- Blue Cross/Blue Shield
- Medicaid
- Medicare
- Other government payments
- Other health insurance companies
- Self-pay
- Worker's compensation
- No charge (free, charity, special research, or teaching)
- Other

Frequency of attendance at self-help programs

Records the number of times the client has attended a self-help program in the 30 days preceding the date of admission to treatment services.

- No attendance in the past month
- 1-3 times in the past month
- 4-7 times in the past month
- 8-15 times in the past month
- 16-30 times in the past month
- Some attendance in the past month, but frequency unknown

Health insurance

Specifies the client's health insurance (if any). The insurance may or may not cover alcohol or drug treatment.

- Blue Cross/Blue Shield
- Health maintenance organization (HMO)
- Medicaid
- Medicare
- Private insurance (other than Blue Cross/Blue Shield or an HMO)
- Other (e.g., TRICARE)
- None

Living arrangements

Specifies whether the client is homeless, living with parents, in a supervised setting, or living on his or her own.

- Dependent living—Clients living in a supervised setting such as a residential institution, halfway house, or group home, and children (under age 18) living with parents, relatives, or guardians, or in foster care
- Homeless—Clients with no fixed address; includes shelters
- Independent living—Clients living alone or with others without supervision

Marital status

Describes the client's marital status. The following categories are compatible with the U.S. Census.

- Divorced
- Never married—Includes clients whose only marriage was annulled
- Now married—Includes those living together as married
- Separated—Includes those separated legally or otherwise absent from spouse because of marital discord
- Widowed

Number of arrests in the 30 days prior to admission

Records the number of arrests in the 30 days preceding the date of admission to treatment services.

- 00-96—Number of arrests

Pregnant at admission

Specifies whether the client was pregnant at the time of admission.

- Yes
- No
- Not applicable. Use this code for male clients.

Co-occurring mental and substance use disorders

Identifies whether the client has a psychiatric disorder in addition to his or her alcohol or drug use disorder.

- Yes
- No

Source of income support

Identifies the client's principal source of financial support. For children under 18, this field indicates the parents' primary source of income/support.

- Disability
- Public assistance
- Retirement/pension
- Wages/salary
- Other
- None

Veteran status

Identifies whether the client has served in the uniformed services (Army, Navy, Air Force, Marines, Coast Guard, Public Health Service Commissioned Corps, Coast and Geodetic Survey, etc.).

- Yes
- No

TEDS Linked Discharge Data Set

Date of discharge

The date when the client was formally discharged from the treatment facility or service. The date may be the same as the date of last contact. In the event of a change of service or provider within an episode of treatment, it is the date the service terminated or the date the treatment ended at a particular provider.

Date of last contact

The date when the client was last seen for a treatment. The date may be the same as the date of discharge. In the event of a change of service or provider within an episode of treatment, it is the date the client transferred to another service or provider.

Detailed not in labor force at admission/discharge

Records more detailed information about those clients who are coded as *Not in labor force* in the TEDS Minimum Data Set item *Employment status*.

- Disabled
- Homemaker
- Inmate of institution (prison or institution that keeps a person, otherwise able, from entering the labor force)
- Other
- Retired
- Student

Employment status at discharge

See TEDS Minimum Data Set item *Employment status* for definitions.

Frequency of attendance at self-help programs in 30 days prior to admission/discharge

Records the number of times the client has attended a self-help program in the 30 days preceding the date of admission to and discharge from treatment services.

- No attendance in the past month
- 1-3 times in the past month
- 4-7 times in the past month
- 8-15 times in the past month
- 16-30 times in the past month
- Some attendance in the past month, but frequency unknown

Frequency of use at discharge (primary, secondary, and tertiary substances)

See TEDS Minimum Data Set item *Frequency of use* for definitions.

Living arrangements at admission/discharge

Records whether the client is homeless, living with parents, in a supervised setting, or living on his or her own at the time of admission and discharge.

- Dependent living—Clients living in a supervised setting such as a residential institution, halfway house, or group home, and children (under age 18) living with parents, relatives, or guardians or in foster care
- Homeless—Clients with no fixed address; includes shelters
- Independent living—Clients living alone or with others without supervision

Number of arrests in 30 days prior to admission/discharge

Records the number of arrests in the 30 days preceding the date of admission to and discharge from treatment services.

- 00-96—Number of arrests

Reason for discharge, transfer, or discontinuance of treatment

Indicates the outcome of treatment or the reason for transfer or discontinuance of treatment.

- Death
- Incarcerated—Jail, prison, house confinement
- Left against professional advice (dropped out)—Client chose not to complete treatment program, with or without specific advice to continue treatment; includes clients who dropped out for unknown reasons and clients who did not receive a treatment service for some time and were discharged for administrative reasons
- Terminated by facility—Treatment terminated by action of facility, generally because of client non-compliance or violation of rules, laws, or procedures (excludes client drop-out, incarceration, or client-motivated reason for discontinuance)
- Transferred to another substance use program or facility—Client was transferred to another substance use treatment service type, program, provider, or facility; client may or may not have reported to the new program or facility
- Treatment completed—All parts of the treatment plan or program were completed.
- Other—Client moved, became ill, was hospitalized, or other reason somewhat out of client's control
- Unknown—Client status at discharge not known (e.g., record incomplete or lost); not to be used for clients who dropped out of treatment

Substance use at discharge (primary, secondary, or tertiary)

See TEDS Minimum Data Set item *Substance use* for definitions.

Type of treatment service at discharge

See TEDS Minimum Data Set item *Type of treatment service* for definitions.

APPENDIX C.

LIST OF CONTRIBUTORS

This report was prepared for the Center for Behavioral Health Statistics and Quality (CBHSQ), Substance Abuse and Mental Health Services Administration, U.S. Department of Health and Human Services (HHS), by Eagle Technologies, Inc., under Contract No. HHSS283201600001C.

Contributors and reviewers at Eagle, listed alphabetically, include Ngwatung Akamangwa, Anand Borse, Muluneh Desisa, Philip Dokpesi, Tsegereda Kifle, Carissa Marcelle, Komi Mati, David Peabody, Parth Thakore, Qiuqing Tao, Doren Walker (Project Director), and John Zuwasti Curran. Production of the report at SAMHSA was managed by Cathie Alderks (COR). SAMHSA contributors and reviewers, listed alphabetically, include: Cathie Alderks, Herman Alvarado, Elizabeth Hoeffel, Heydy Juarez, Sharon Liu, and Nichele Waller.