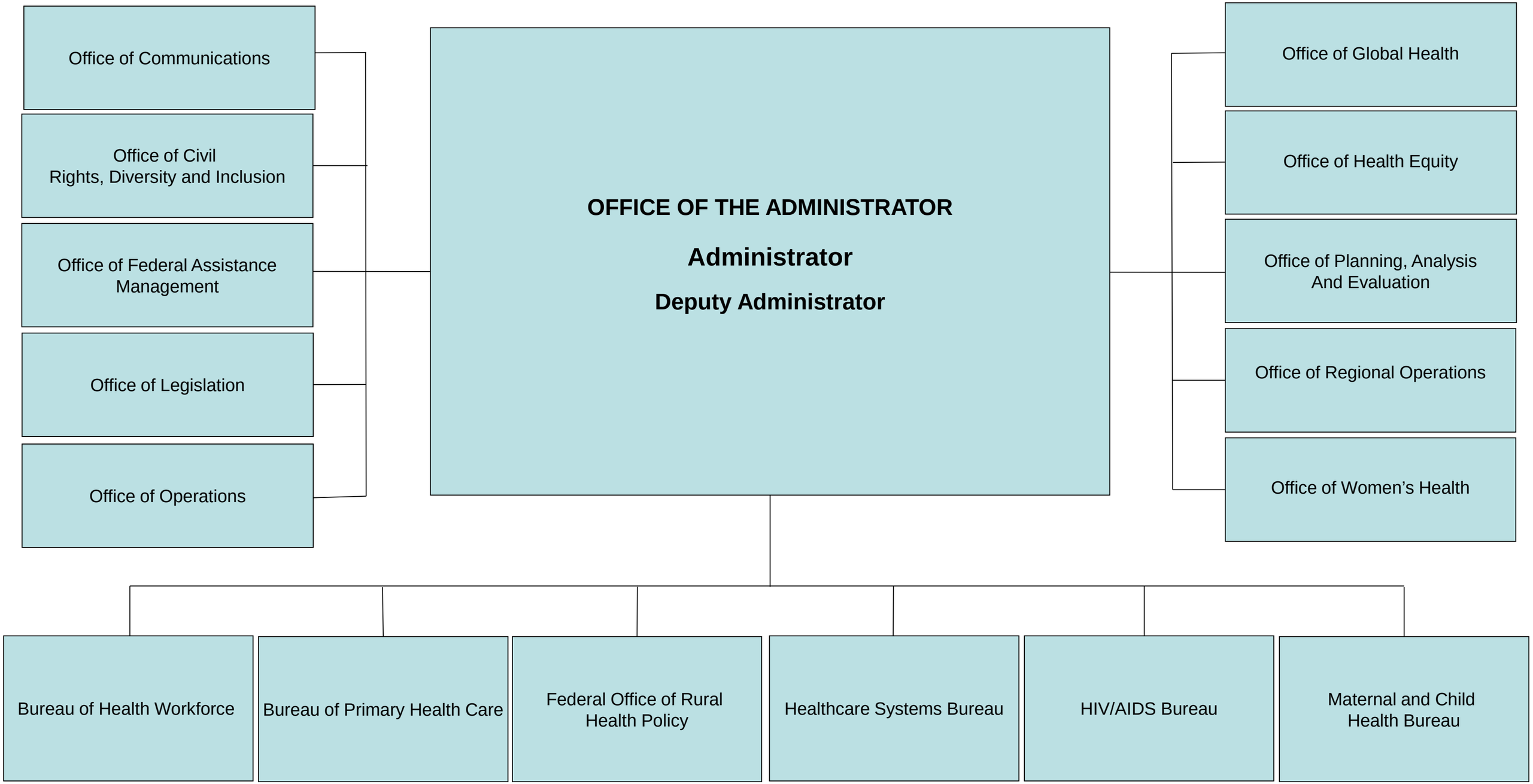Health Resources and Services Administration