

KITTITAS COUNTY TRANSFER STATION  
SECTION 28, T. 18 N., R. 18 E., W.M.

LEGEND

- SET 5/8" REBAR W/ CAP  
"CRUSE 36815"
- FOUND ENCASED MONUMENT
- FOUND AS NOTED
- FENCE
- ⊕ GAS VALVE
- GAS LINE
- ⊕ TP-xx TEST PIT
- TP-xx(P) PIEZOMETER
- POWER/TELEPHONE POLE
- OVERHEAD POWER LINE
- OVERHEAD TELEPHONE LINE
- TR TELEPHONE RISER
- FO BURIED FIBER OPTICS MARKER

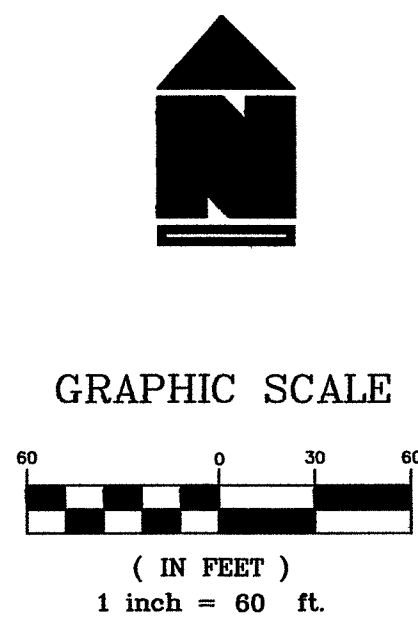

BK 37 OF SURVEYS, PGS 103-106

NOTES:

1. THE UTILITIES SHOWN HEREON ARE BASED ON PAINT MARKS PROVIDED BY WA UTILITY NOTIFICATION CENTER (TICKET NO. 18124368) WITH THE LOCATION OF ABOVE GROUND STRUCTURES AND MAPPING PROVIDED BY THE CITY OF ELLENSBURG.
2. INFORMATION SHOWN HEREON IS WA STATE PLANE COORDINATE (SOUTH ZONE) ADJUSTED TO PROVIDE GROUND DISTANCES AND NAVD ELEVATION DATUM BASED ON TIES TO NATIONAL GEODETIC SURVEY MONUMENTS AA5998, AA5999, AA6002, AA6004, AA6012, AA6017, AL3654, AL3655, SB0541, SB0957, SX0509 AND SX1079. APPLY THE COMBINED SCALE FACTOR OF .99986503 AT THE S 1/4 CORNER OF SECTION 28 TO CONVERT ALL INFORMATION TO WA SPC GRID.
3. EQUIPMENT USED IS EPOCH 50+ GLOBAL POSITIONING SYSTEM AND TOPCON GTS-235W TOTAL STATION. ACCURACY COMPLIES WITH REQUIREMENTS SPECIFIED IN WAC 332-130-080 AND 332-130-090.

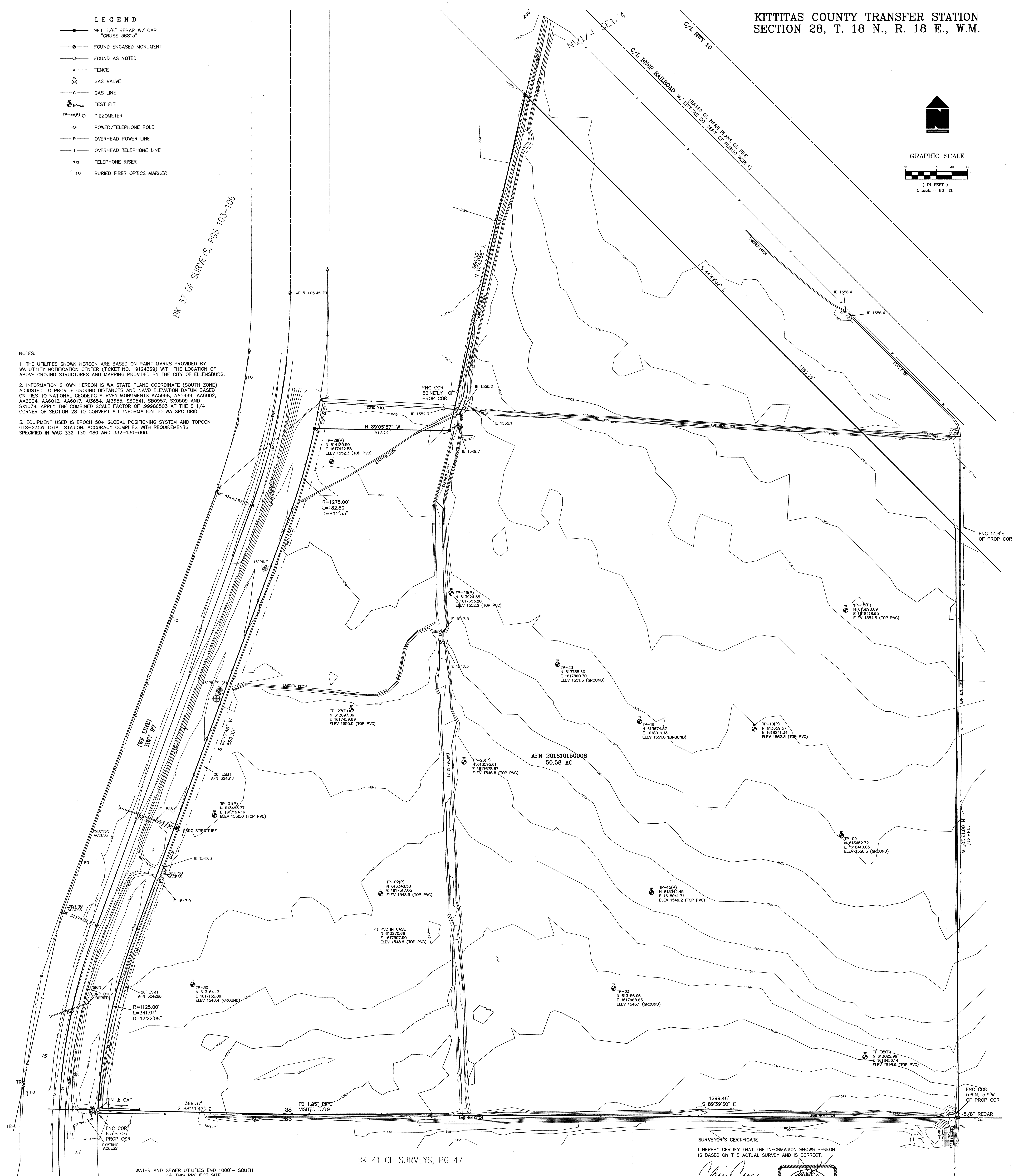

WATER AND SEWER UTILITIES END 1000'+ SOUTH OF THIS PROJECT SITE.

BK 41 OF SURVEYS, PG 47

SURVEYOR'S CERTIFICATE

I HEREBY CERTIFY THAT THE INFORMATION SHOWN HEREON IS BASED ON THE ACTUAL SURVEY AND IS CORRECT.

*Christopher C. Cruse*  
CHRISTOPHER C. CRUSE  
Professional Land Surveyor  
License No. 36815

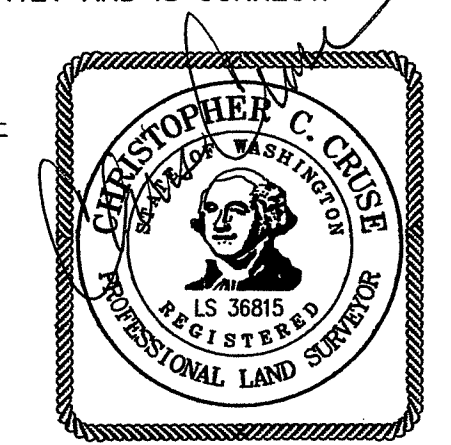

DATE 5/31/2019

**CRUSE & ASSOCIATES**  
PROFESSIONAL LAND SURVEYORS  
217 East Fourth Street P.O. Box 959  
Ellensburg, WA 98926 (509) 962-8242  
KITTITAS CO. TRANSFER STATION